

Faithful Love

18

1. Faith - ful love flow - ing down from the
thorn - cov - ered crown, makes me whole,

Lamentations 3:19-23

© 1993 Hallal Music, Preston Christian Music. Adm. by LCS Music Group.
All Rights Reserved. Used by Permission

Words and Music by Ken Young

© 2005 ePraise Hymnal by Taylor Publications

Faithful Love

18

saves my soul, wash - es whit - er than snow.

Faith - ful love, calms each fear,

The second system of music continues the melody and accompaniment from the first system. It maintains the same clefs and rhythmic structure.

Faithful Love

reach - es down, dries each tear; Holds my
hand when I can't stand on my own.

Faithful Love

18

REFRAIN

Faith - ful love from a - bove came to
Faith-ful love, from a - bove

earth to show the Fath - er's love.

Faithful Love

18

And I'll nev-er be the same, for I've seen
And I'll nev-er be the same,

faith - ful love face to face, and Je - sus is his name.

The musical score consists of four systems. The first system contains the vocal melody and piano accompaniment for the first line of lyrics. The second system contains the vocal melody and piano accompaniment for the second line of lyrics, with the second line of lyrics in italics. The third system contains the vocal melody and piano accompaniment for the third line of lyrics. The fourth system contains the vocal melody and piano accompaniment for the final line of lyrics. The piano accompaniment is written in bass clef and features a steady rhythmic pattern of eighth and sixteenth notes.

Faithful Love

18

2. Faith - ful love is a friend just when
hope seems to end, wel - come face,

Faithful Love

18

sweet em-brace, ten - der touch filled with grace.

Faith - ful love, end - less pow'r,

Faithful Love

18

liv - ing flame, Spir - it's fire; Burn - ing
bright in the night, guid - ing my way.

Faithful Love

18

REFRAIN

Faith - ful love from a - bove came to
Faith-ful love, from a - bove

earth to show the Fath - er's love.

Faithful Love

18

And I'll nev-er be the same, for I've seen
And I'll nev-er be the same,

faith - ful love face to face, and Je - sus is his name.

The musical score consists of four systems. The first system contains the vocal melody and piano accompaniment for the first line of lyrics. The second system contains the vocal melody and piano accompaniment for the second line of lyrics, with the second line of lyrics in italics. The third system contains the vocal melody and piano accompaniment for the third line of lyrics. The fourth system contains the vocal melody and piano accompaniment for the final line of lyrics. The piano accompaniment is written in bass clef and features a steady rhythmic pattern of eighth and sixteenth notes.

Welcome

to the
Wheeler church of Christ

Song:

Sing To Me Of Heaven

#716

Sing To Me of Heaven

716

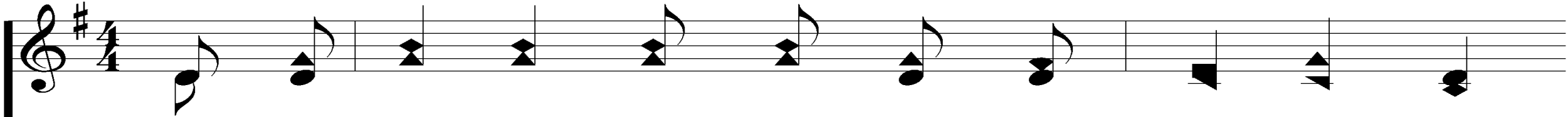

1. Sing to me of heav-en, sing that song of peace,

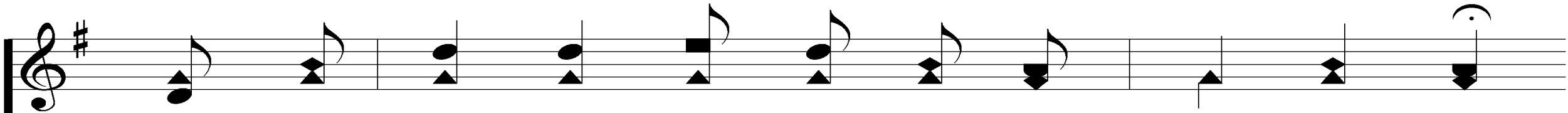
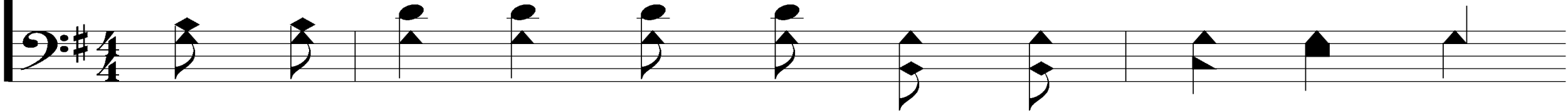

From the toils that bind me it will bring re-lease;

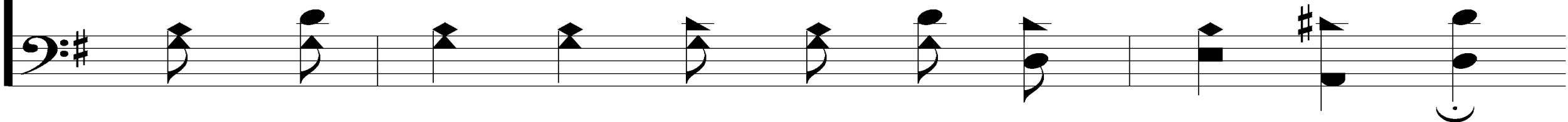

Is. 35:8-10; Rev. 21:21

Words: Ada Powell

Music: Benjamin B. Beall

Sing To Me of Heaven

716

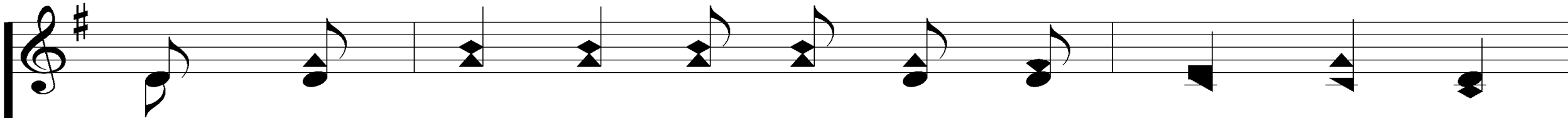

Bur - dens will be lift - ed that are press - ing so,

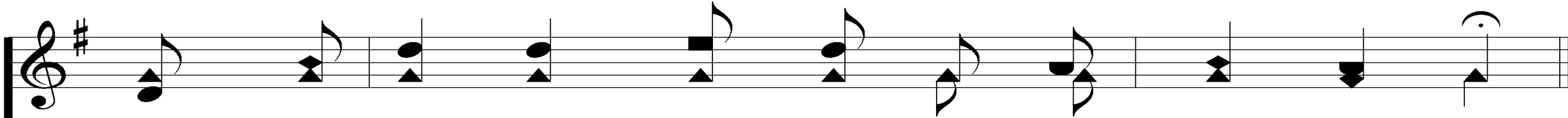
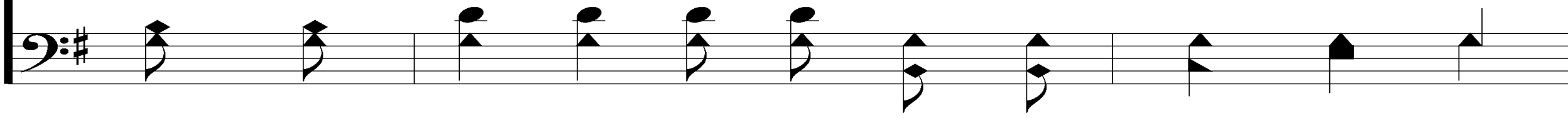

Show - ers of great bless - ing o'er my heart will flow.

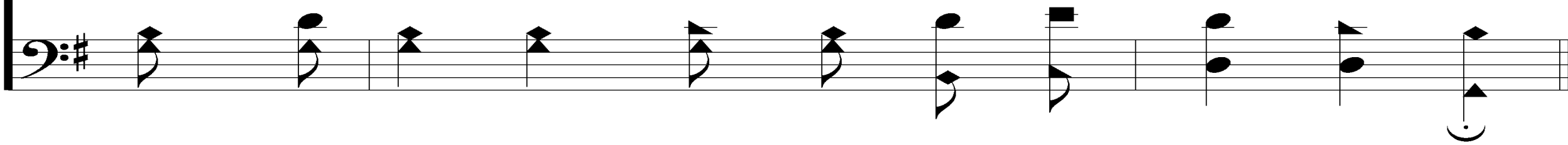

Sing To Me of Heaven

716

REFRAIN

Sing to me of heav-en, let me fond - ly dream
Sing to me of heav-en, let me fond-ly dream

Of its gold - en glo-ry, Of its pearl - y gleam;
Of its gold-en glo-ry, of its pearl-y gleam;

Sing To Me of Heaven

716

Sing to me when shadows of the eve - ning fall,
Sing to me when shad - ows, of the eve - ning fall,

Sing to me of heav-en, Sweet-est song of all.
Sing to me of heav-en, Sing the sweet-est song of all.

Sing To Me of Heaven

716

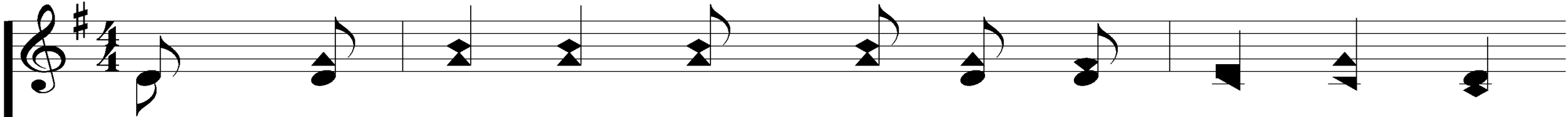

2. Sing to me of heav - en, as I walk a - lone,

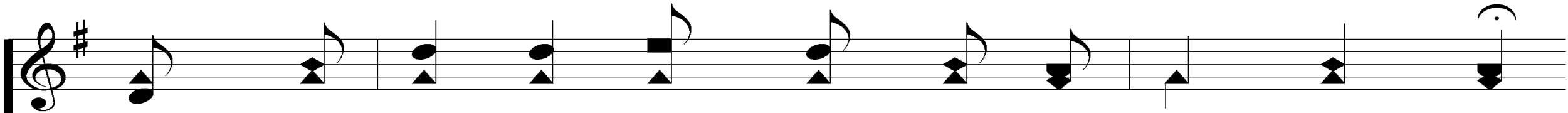
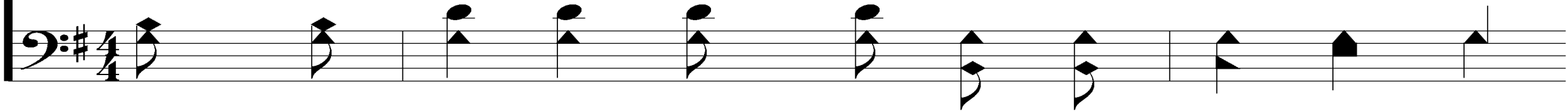

Dream - ing of the com - rades that so long have gone;

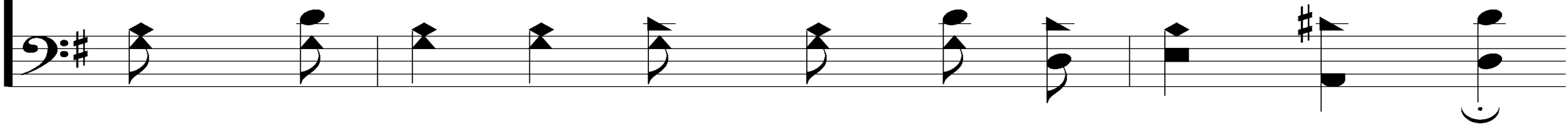

Sing To Me of Heaven

716

In a fair - er re - gion 'mong the an - gel throng,

They are hap - py as they sing that old, sweet song.

Sing To Me of Heaven

716

REFRAIN

Sing to me of heav-en, let me fond - ly dream
Sing to me of heav-en, let me fond-ly dream

Of its gold - en glo-ry, Of its pearl - y gleam;
Of its gold-en glo-ry, of its pearl-y gleam;

Sing To Me of Heaven

716

Sing to me when shadows of the eve - ning fall,
Sing to me when shadows, of the eve-ning fall,

Sing to me of heav-en, Sweet-est song of all.
Sing to me of heav-en, Sing the sweet-est song of all.

Sing To Me of Heaven

716

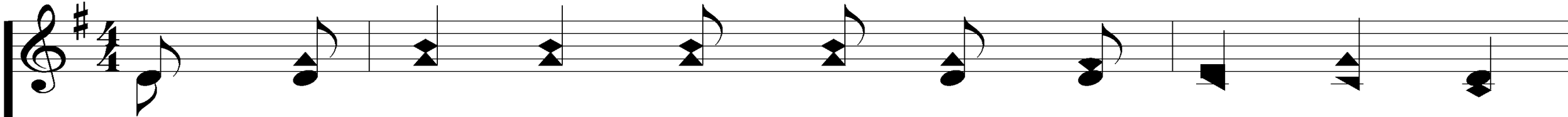

3. Sing to me of heav-en, ten-der-ly and low,

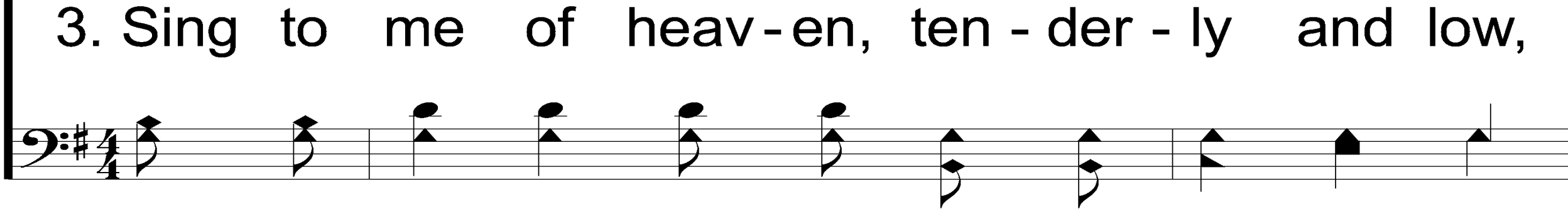

Till the shad-ows o'er me rise and swift-ly go;

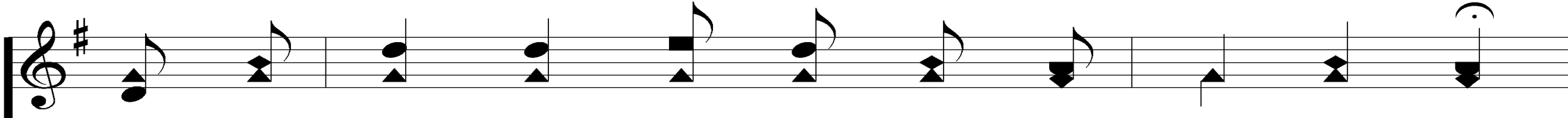

Till the shad-ows o'er me rise and swift-ly go;

Till the shad-ows o'er me rise and swift-ly go;

Sing To Me of Heaven

716

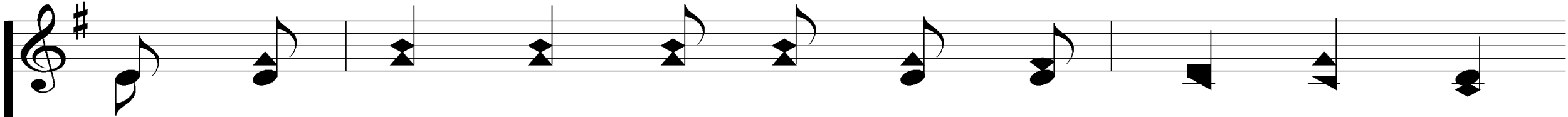

When my heart is wea-ry, when the day is long,

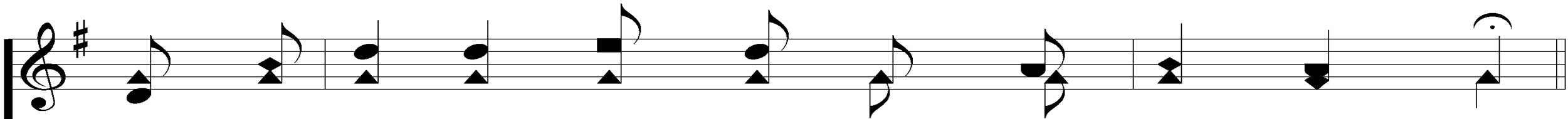
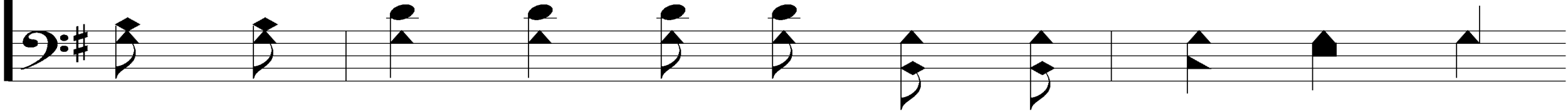

Sing to me of heav-en, sing that old, sweet song.

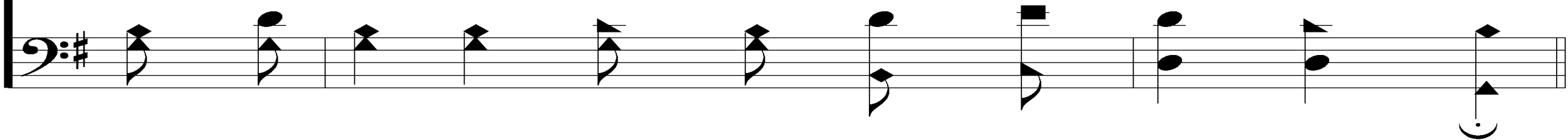

Sing To Me of Heaven

716

REFRAIN

Sing to me of heav-en, let me fond - ly dream
Sing to me of heav-en, let me fond-ly dream

Of its gold - en glo-ry, Of its pearl - y gleam;
Of its gold-en glo-ry, of its pearl-y gleam;

Sing To Me of Heaven

716

Sing to me when shadows of the eve - ning fall,
Sing to me when shad - ows, of the eve - ning fall,

Sing to me of heav-en, Sweet-est song of all.
Sing to me of heav-en, Sing the sweet-est song of all.

Song:

A Wonderful Savior

#508

A Wonderful Savior

508

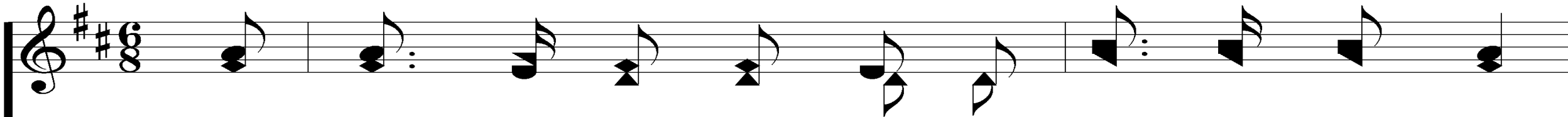

1. A won - der - ful Sav - ior is Je - sus my Lord,

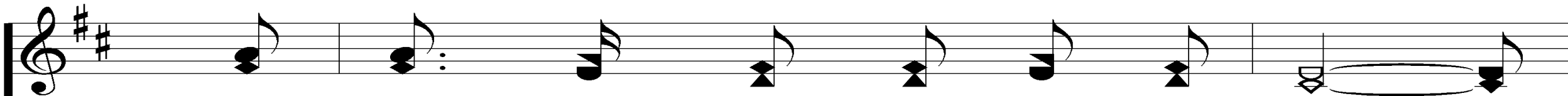

A won - der - ful Sav - ior to me;

11.8.11.8 With Refrain

Ex. 33:22

Words: Fanny J. Crosby, 1820-1915

Music: William J. Kirkpatrick, 1838-1921

Presentation © 2006 by Taylor Publications

A Wonderful Savior

508

He hid - eth my soul in the cleft of the rock,
Where riv - ers of plea - sure I see.

A Wonderful Savior

508

REFRAIN

He hid - eth my soul in the cleft of the rock

That shad - ows a dry, thirst - y land;

A Wonderful Savior

508

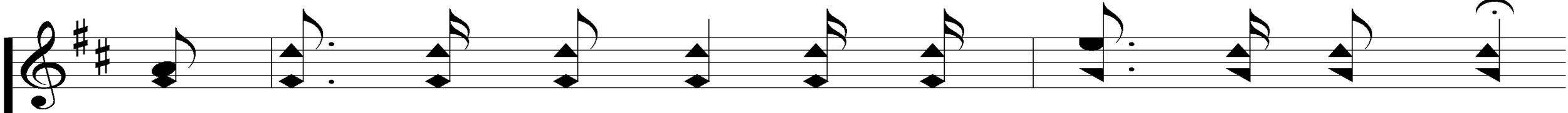

He hid - eth my life in the depths of His love,

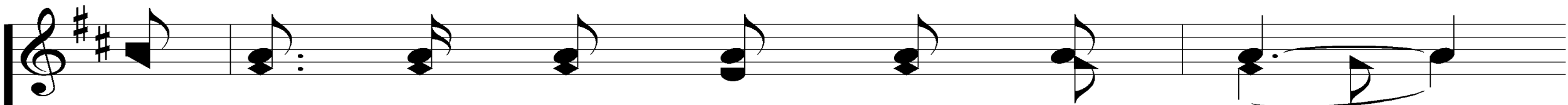

And cov - ers me there with His hand,

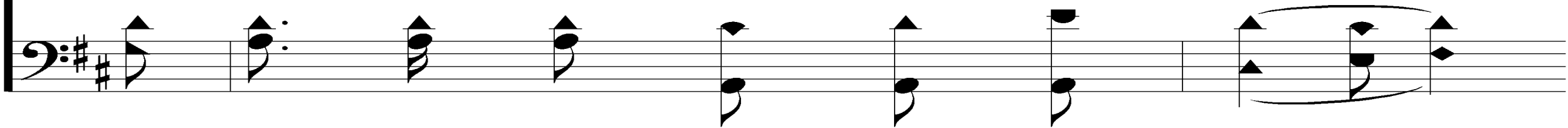

A Wonderful Savior

508

And cov - ers me there with His hand.

A Wonderful Savior

508

2. A won - der - ful Sav - ior is Je - sus my Lord,
He tak - eth my bur - den a - way;

A Wonderful Savior

508

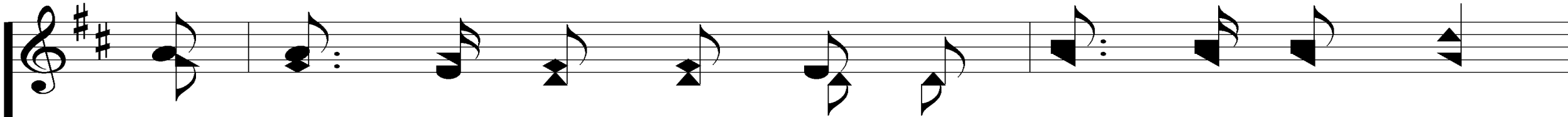

He hold - eth me up, and I shall not be moved,

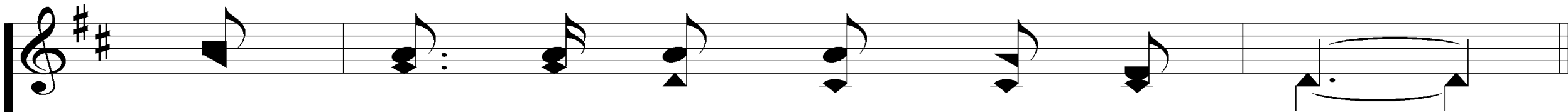
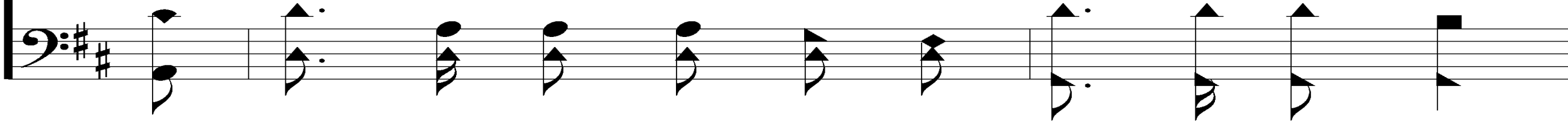

He giv - eth me strength as my day.

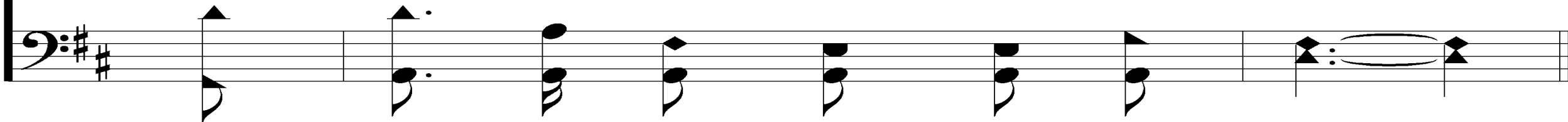

A Wonderful Savior

508

REFRAIN

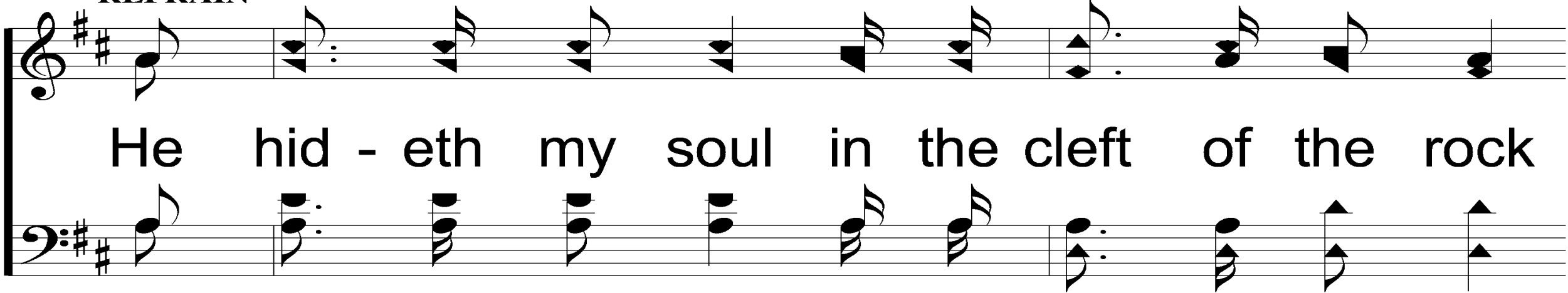

He hid - eth my soul in the cleft of the rock

That shad - ows a dry, thirst - y land;

A Wonderful Savior

508

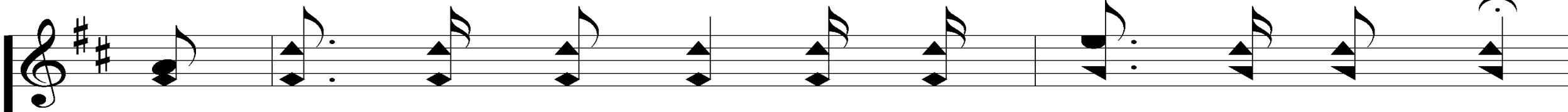

He hid - eth my life in the depths of His love,

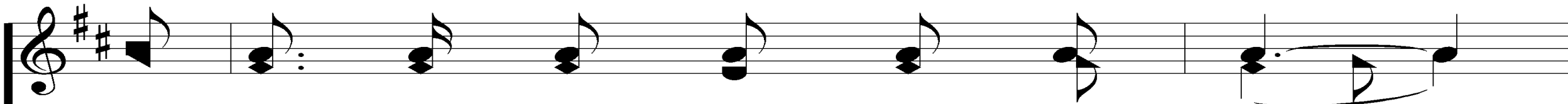

And cov - ers me there with His hand,

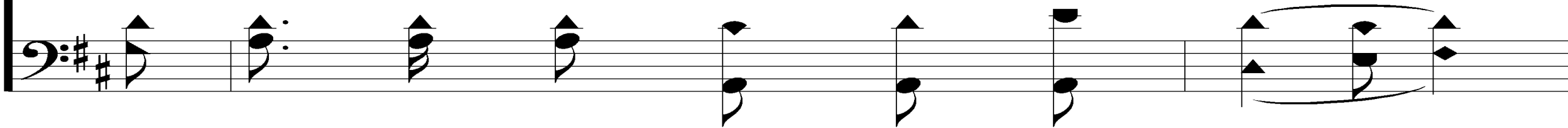

A Wonderful Savior

508

And cov - ers me there with His hand.

A Wonderful Savior

508

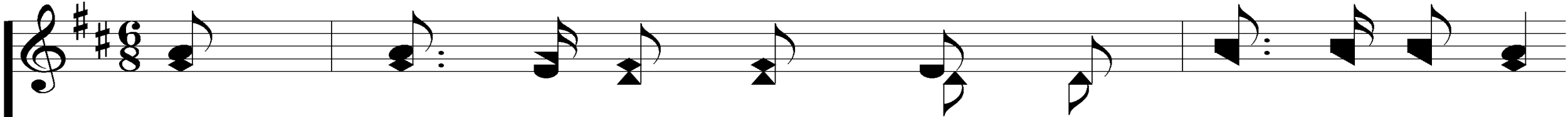

4. When clothed in His bright-ness, trans-port-ed I rise

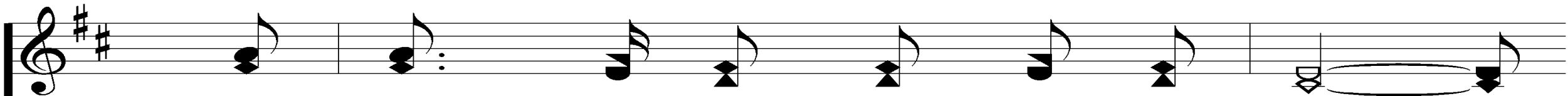

To meet Him in clouds of the sky,

A Wonderful Savior

508

His per - fect sal - va - tion, His won - der - ful love,

I'll shout with the mil - lions on high.

A Wonderful Savior

508

REFRAIN

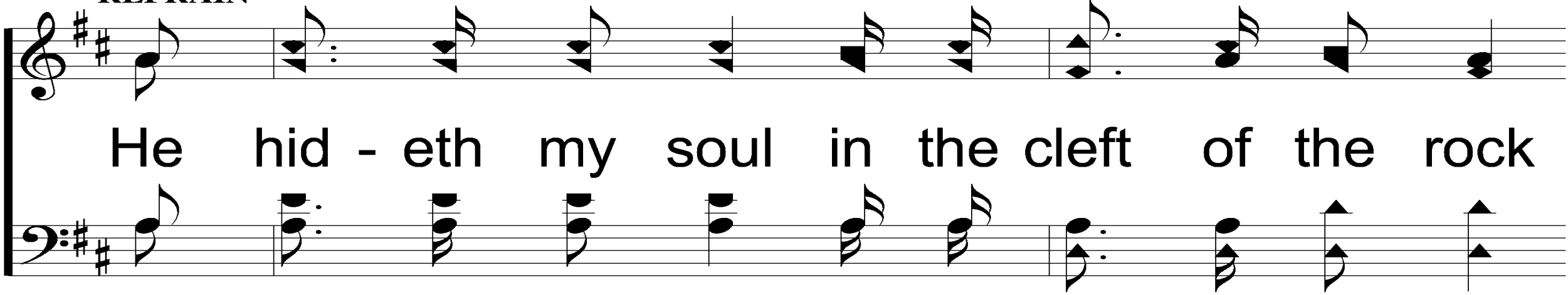

He hid - eth my soul in the cleft of the rock

That shad - ows a dry, thirst - y land;

A Wonderful Savior

508

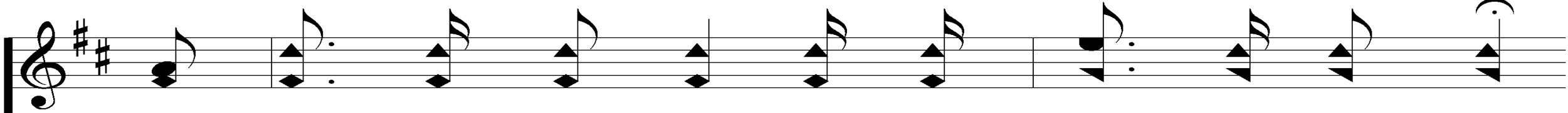

He hid - eth my life in the depths of His love,

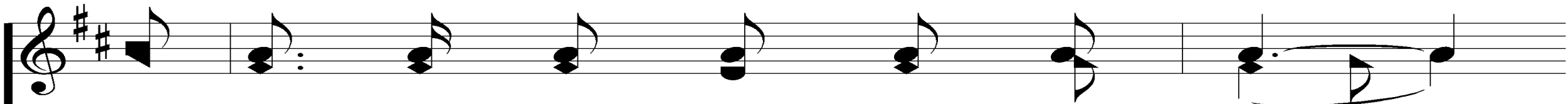

And cov - ers me there with His hand,

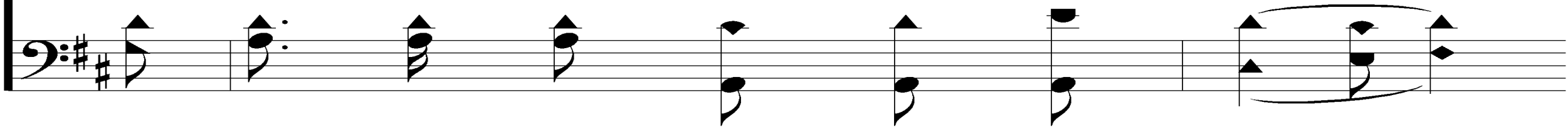

A Wonderful Savior

508

And cov - ers me there with His hand.

Opening Prayer

Song:

God's Family

#744

God's Family

744

1. We're part of the fam - 'ly that's

been born a - gain; Part of the fam - 'ly

© Copyright 1974 by Lanny Wolfe Music. Pathway Music.
All Rights Reserved. Used by Permission.

Rom. 8:16-17

Words & Music: Lanny Wolfe (1942-Living)

Presentation © 2006 by Taylor Publications

God's Family

744

whose love knows no end; For Je - sus has

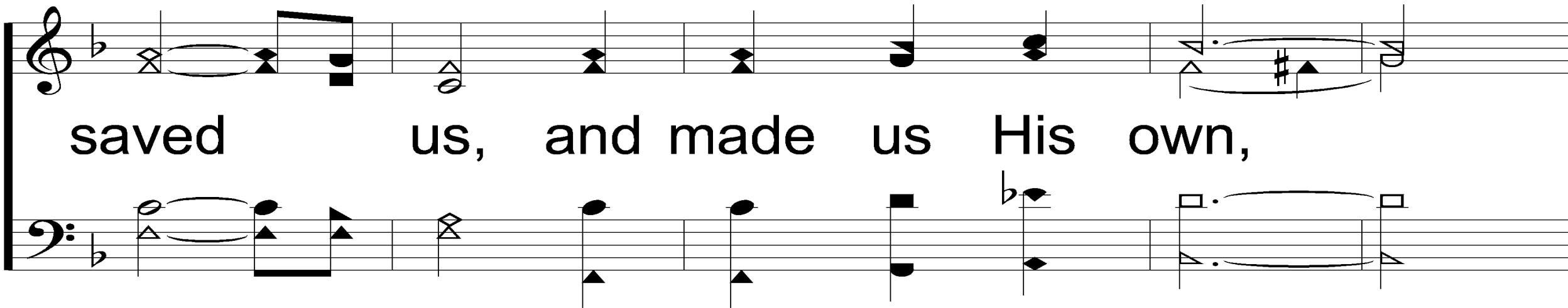

saved us, and made us His own,

God's Family

744

Now we're part of the fam - 'ly

that's on its way home.

God's Family

744

REFRAIN

And some - times we laugh to-geth - er,

some - times we cry; Some - times we share

God's Family

744

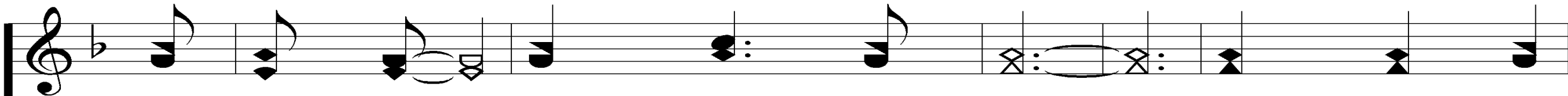

to-gether - er, heart - aches and sighs; Some-times we

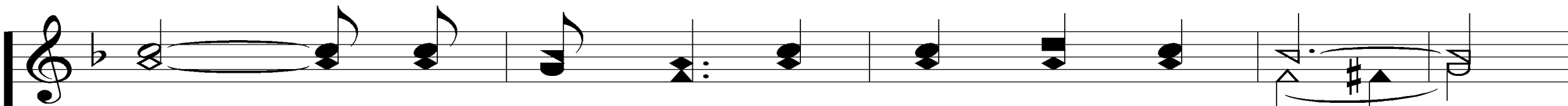
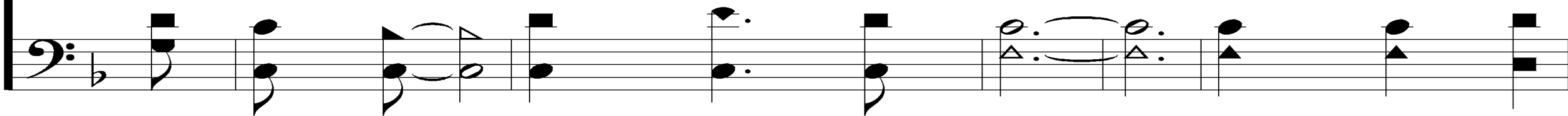

dream to - geth - er of how it will be

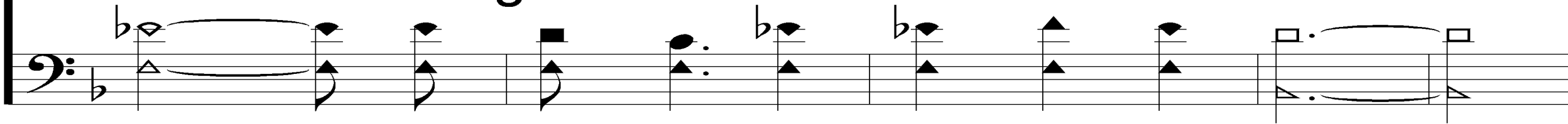

God's Family

744

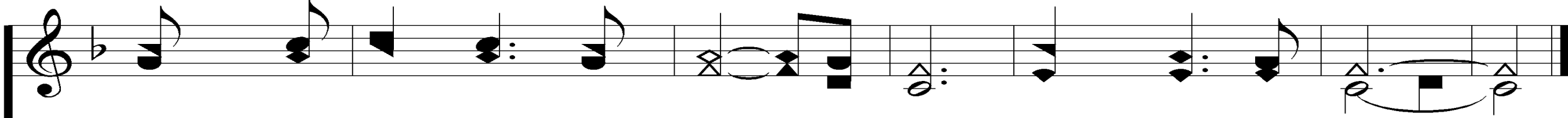

When we all get to Heav - en, God's fam-i - ly.

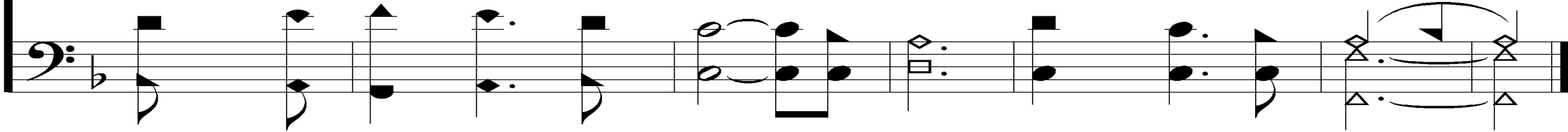

God's Family

744

3. And tho' some go be - fore us, we'll

all meet a-gain; Just in - side the ci - ty

God's Family

744

as we en - ter in; There'll be no more

part - ing, with Je - sus we'll be

God's Family

744

To-gether for-ev - er, God's fam - i - ly.

God's Family

744

REFRAIN

And some - times we laugh to-geth - er,

some - times we cry; Some - times we share

God's Family

744

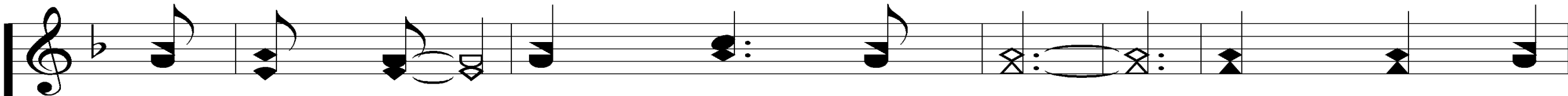

to-gether - er, heart - aches and sighs; Some-times we

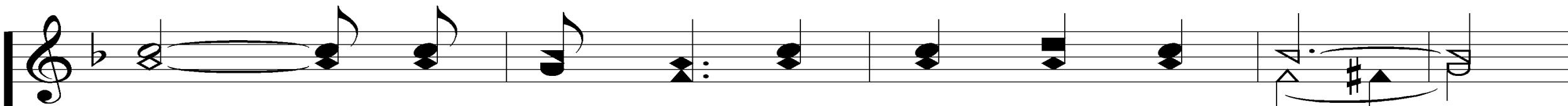
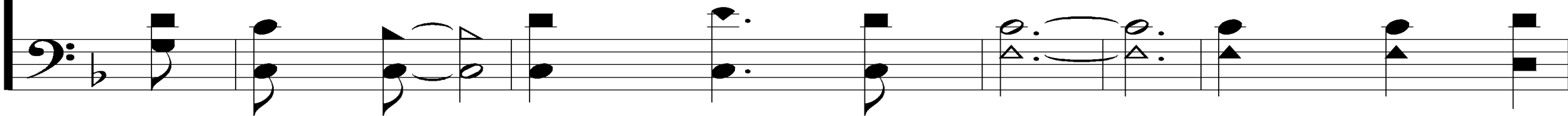

dream to - geth - er of how it will be

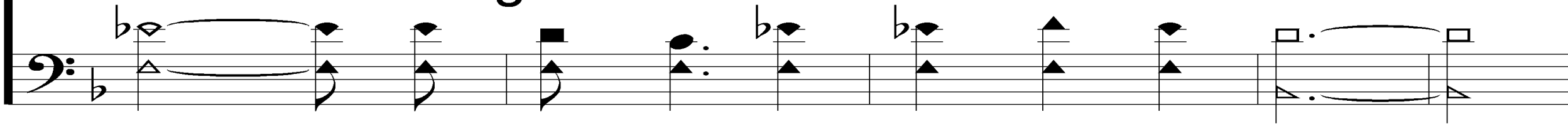

God's Family

744

When we all get to Heav - en, God's fam-i - ly.

Song:

How Sweet, How Heavenly

#709

How Sweet, How Heavenly

709

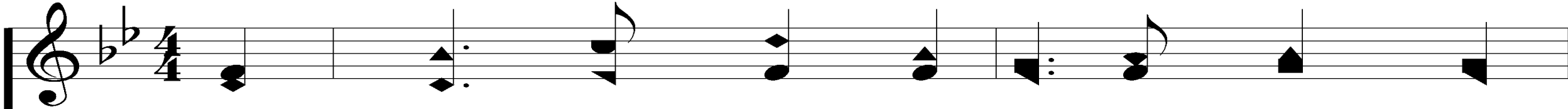

1. How sweet, how heav'n-ly is the sight, When

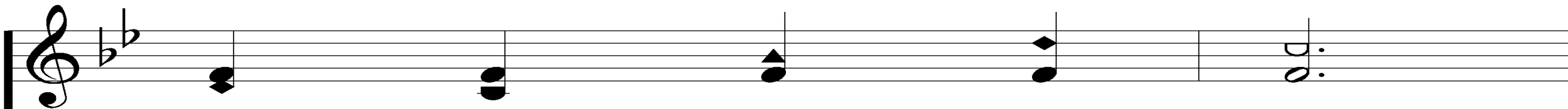
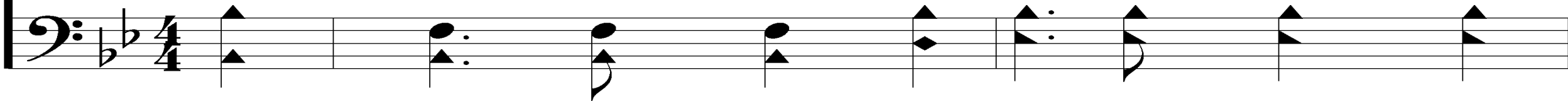

those that love the Lord

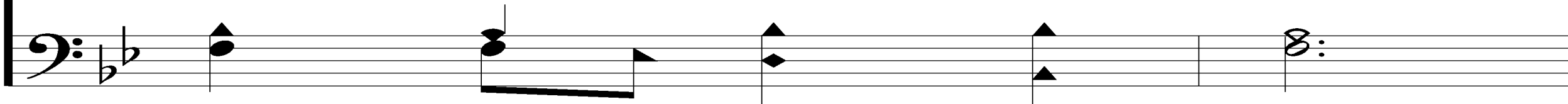

Ps. 133:1; 1 Jn. 4:7

Words: Joseph Swain

Music: William B. Bradbury

How Sweet, How Heavenly

709

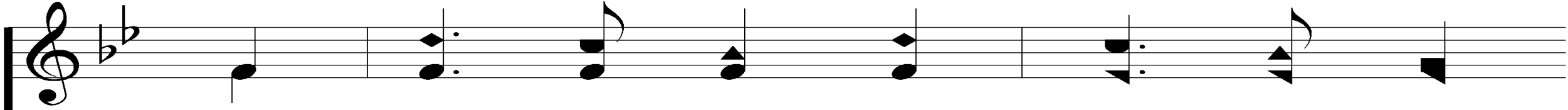

In one an - oth - er's peace de - light,

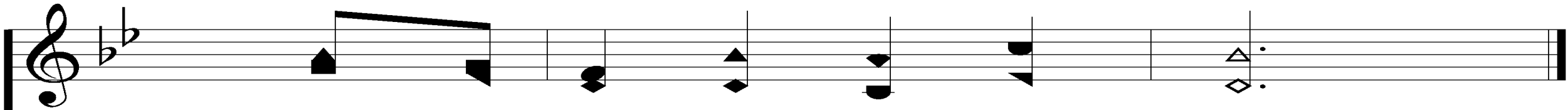
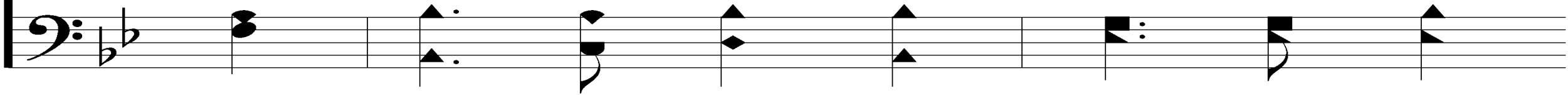

And so ful - fill the word.

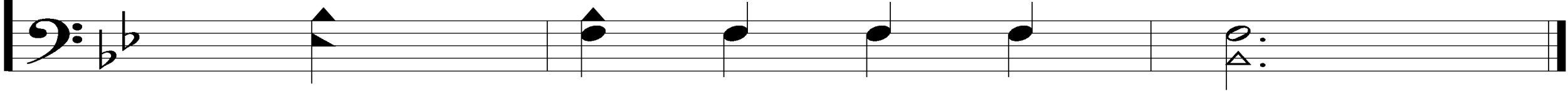

How Sweet, How Heavenly

709

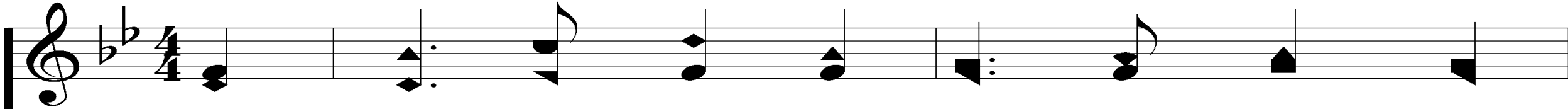

2. When each can feel his broth - er's sigh, And

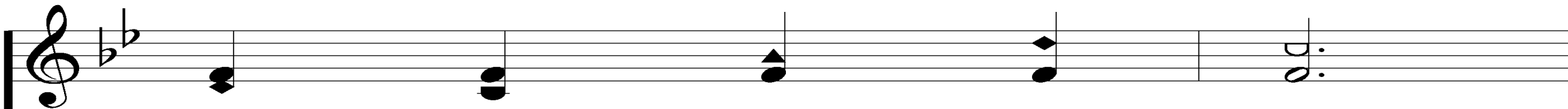
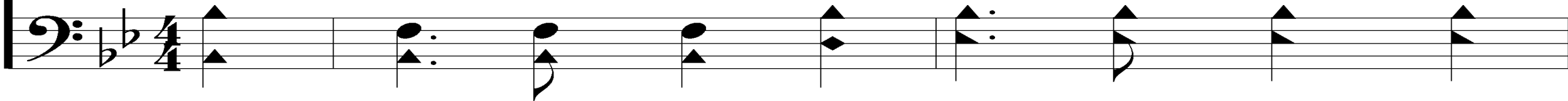

with Him bear a part:

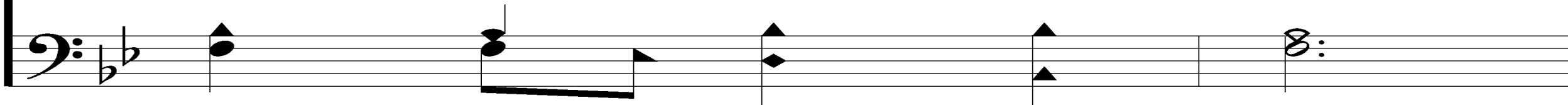

How Sweet, How Heavenly

709

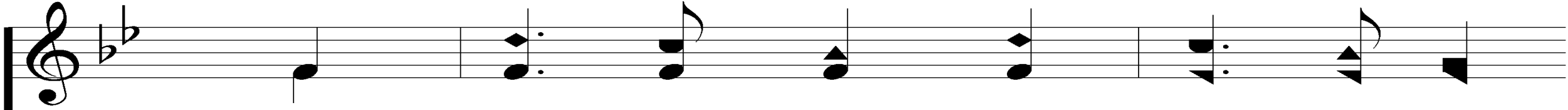

When sor - row flows from eye to eye,

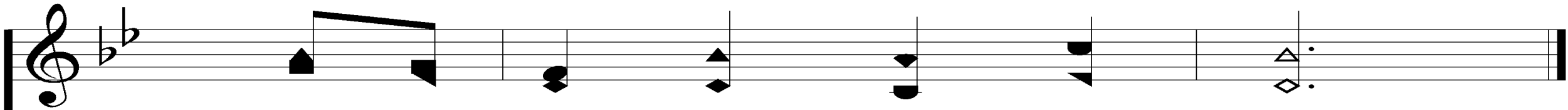
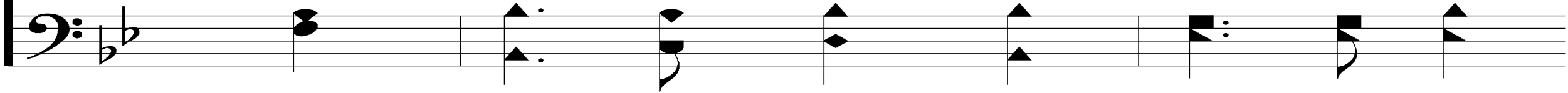

And joy from heart to heart.

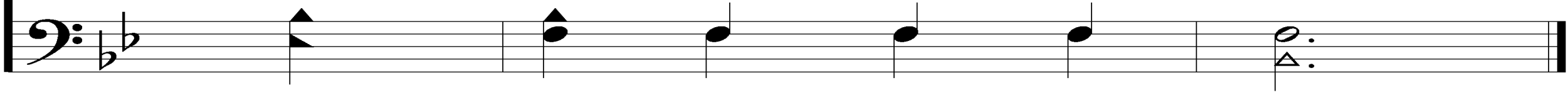

How Sweet, How Heavenly

709

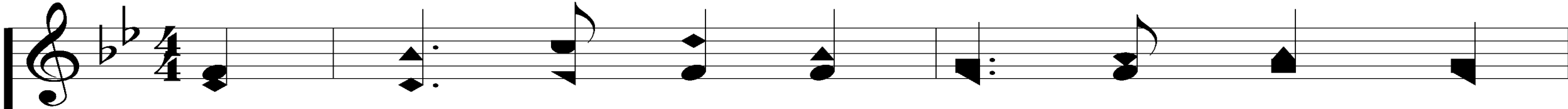

3. When, free from en - vy, scorn, and pride, Our

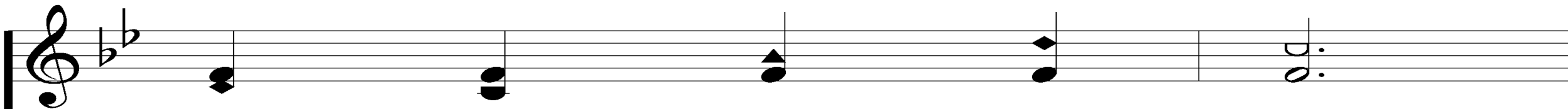
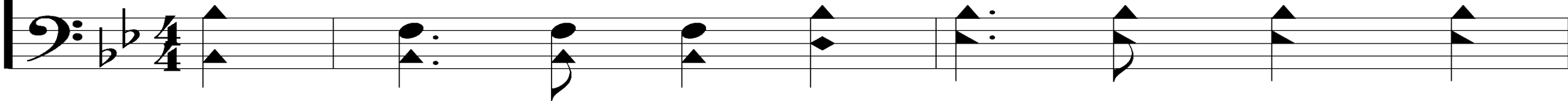

wish - es all a - bove,

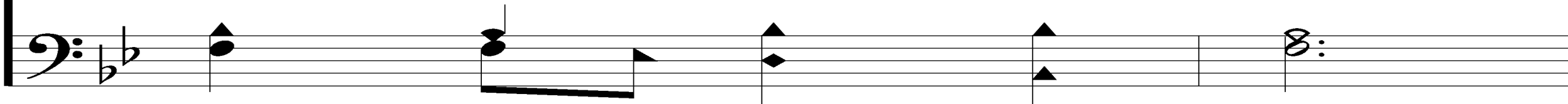

How Sweet, How Heavenly

709

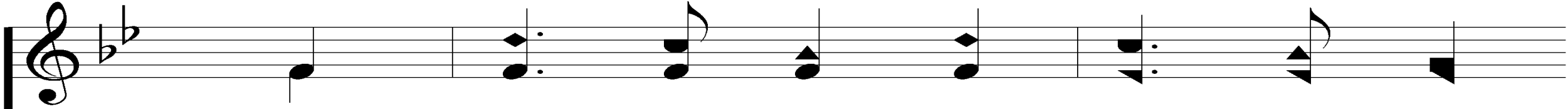

Each can his broth - er's fail - ings hide,

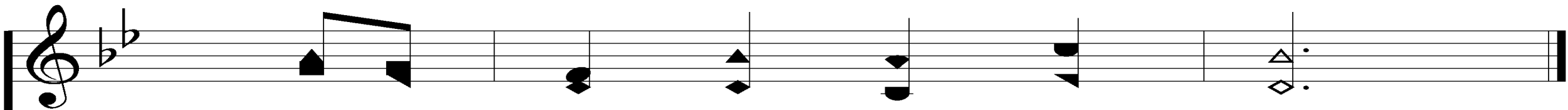
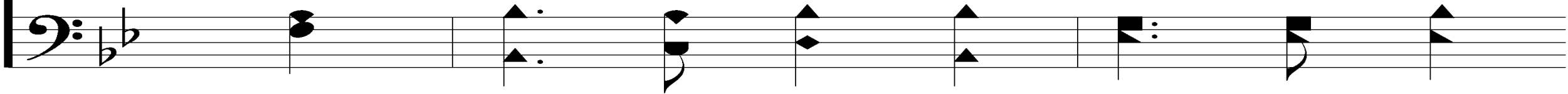

And show a broth - er's love.

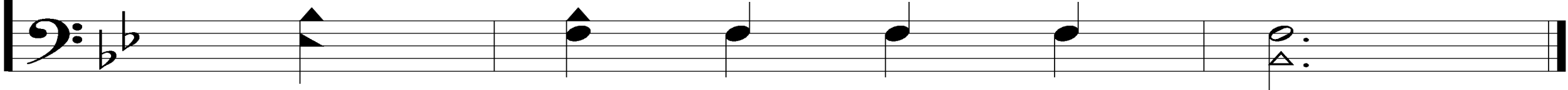

How Sweet, How Heavenly

709

4. When love in one de-light - ful stream Thru

ev - 'ry bos - om flows;

How Sweet, How Heavenly

709

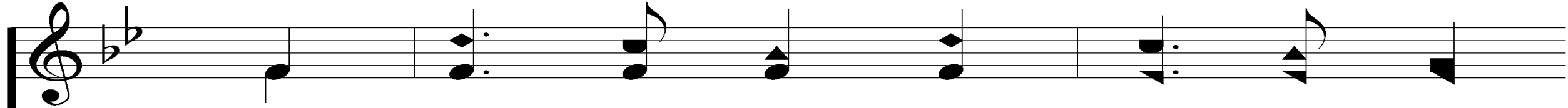

When un - ion sweet and dear es - teem

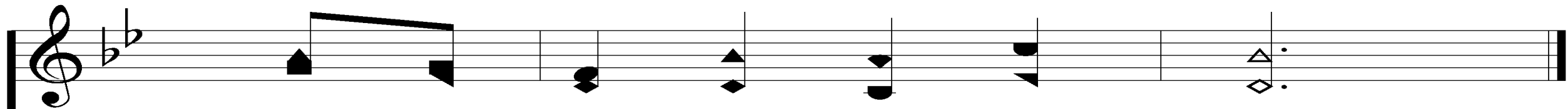
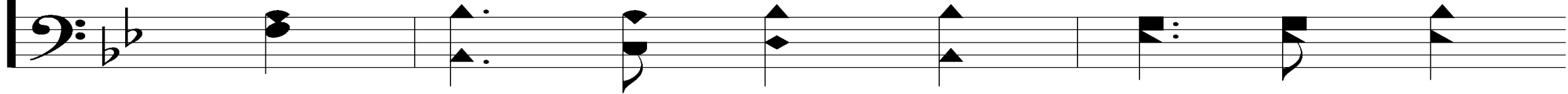

In ev - 'ry ac - tion glows.

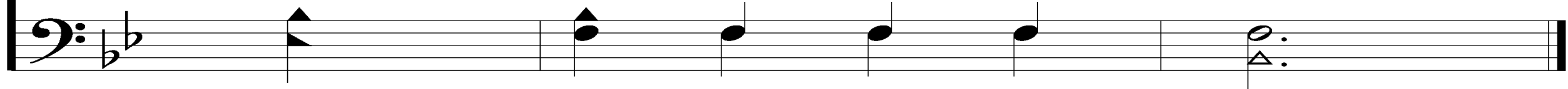

How Sweet, How Heavenly

709

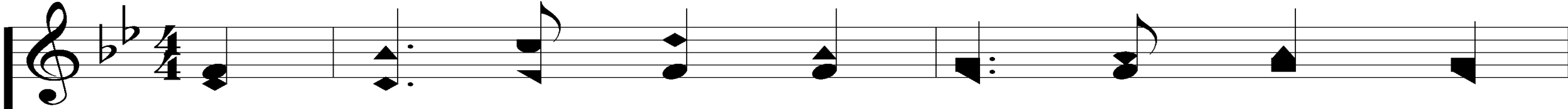

5. Love is the gold - en chain that binds The

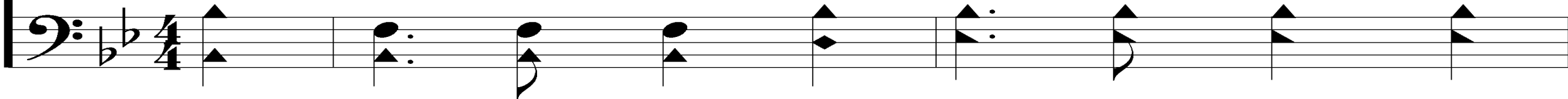

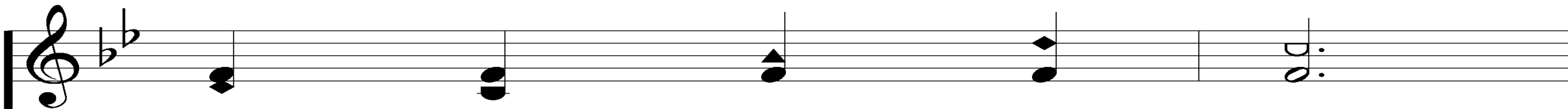

hap - py souls a - bove;

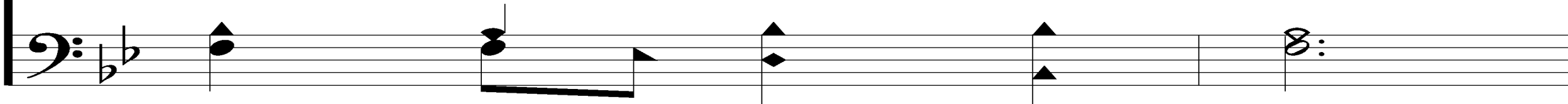

How Sweet, How Heavenly

709

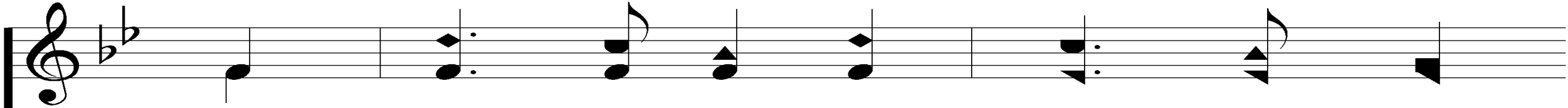

And he's an heir of heav'n who finds

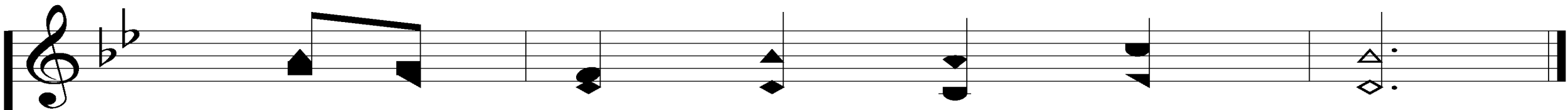
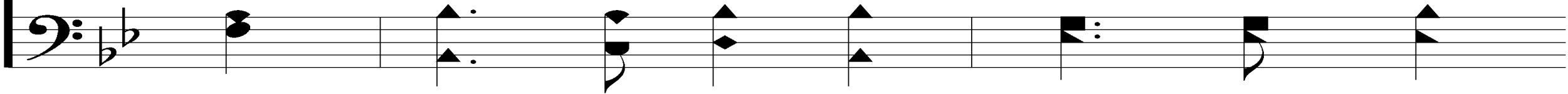

His bos - om glow with love.

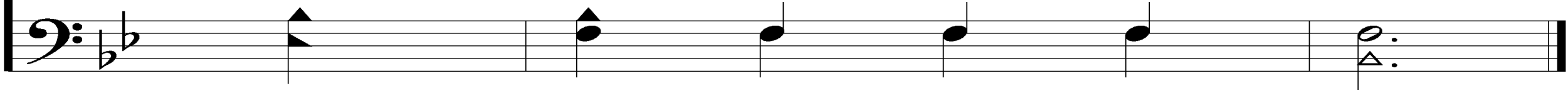

Scripture Reading:

Romans 13:8-10

LIVING BY FAITH

Romans 12-16

Makes Me
UNIQUE

ROMANS 12

MAKES ME A
GOOD CITIZEN

ROMANS 13

Makes Me

Thoughtful

Romans 14

The Context

Context Is King

“Every Text Has A Context”

The Context

Context Is King

“Every Text Has A Context”

Written to a unique group of Christians

In the city of Rome around 57 AD

The Context

Jew & Gentile Conflict

Individual Liberties

The Context

Jew & Gentile Conflict

1. Can Be Applied To SOME Conflicts Today

The Context

Jew & Gentile Conflict

1. Can Be Applied To SOME Conflicts Today

2. Does NOT Apply To EVERY Conflict

The Goals

The Goals

For The Strong:

Bear with the Weak

Rom. 14:1, 15:1-2

The Goals

For The Weak:

Become Strong

Rom. 14:14, 20

The Principles

The Principles

Truth > Opinion

The Principles

Truth > Opinion

No Individual Interpretations – 2 Pet. 1:20

The Principles

Truth > Opinion

No Individual Interpretations – 2 Pet. 1:20

There is One Truth – Jn. 14:6, 17:17

The Principles

Truth > Opinion

No Individual Interpretations – 2 Pet. 1:20

There is One Truth – Jn. 14:6, 17:17

Truth Can Be Known – Jn. 8:32

The Principles

Your Opinion < Another's Opinion

These are matters of individual Judgment

Rom. 15:2

Phili. 2:5-8

The Principles

Be Fully Convinced

Rom. 14:5, 22-23

The Principles

Be Fully Convinced

Rom. 14:5, 22-23

99.99% \neq 100%

The Principles

Be Thankful

Rom. 14:6

1:21

The Principles

Live To God

Rom. 14:7-8, 18

The Principles

Do Not Cause Another To Stumble

Rom. 14:12-15:7

The Principles

Do Not Cause Another To Stumble

Rom. 14:12-15:7

1 Cor. 8:13

Are You Always
THOUGHTFUL?

Are You Striving
TO LIVE BY FAITH?

Just As I Am

924

1. Just as I am! with - out one plea, But

that Thy blood was shed for me,

Arr. Ken Young & Pam Stephenson
Words: Charlotte Elliott
Music: William Bradbury

Arr. © 1993 Howard Publishing Co.
All Rights Reserved. Used by Permission

Presentation © 2007 Taylor Publications

Just As I Am

924

And that Thou bidd'st me come to Thee, O

Lamb of God, I come! I come!

Just As I Am

924

2. Just as I am! and wait - ing not To

rid my soul of one dark blot,

Just As I Am

924

To Thee, whose blood can cleanse each

spot, O Lamb of God, I come! I come!

Just As I Am

924

3. Just as I am! Thou wilt re-ceive, Wilt

wel - come, par - don, cleanse re-lieve;

Just As I Am

924

Be - cause Thy prom - ise I be - lieve, O

Lamb of God, I come! I come!

Just As I Am

924

4. Just as I am! Thy love un-known Has

bro - ken ev - 'ry bar - rier down;

Just As I Am

924

Now to be Thine, yea, Thine a - lone, O

Lamb of God, I come! I come!

Our Contribution:

2 Corinthians 9:7-8

“So let each one give as he purposes in his heart, not grudgingly or of necessity; for God loves a cheerful giver. And God is able to make all grace abound toward you, that you, always having all sufficiency in all things, may have an abundance for every good work.”

Song:

Hallelujah! What A Savior

#337

Hallelujah! What A Savior

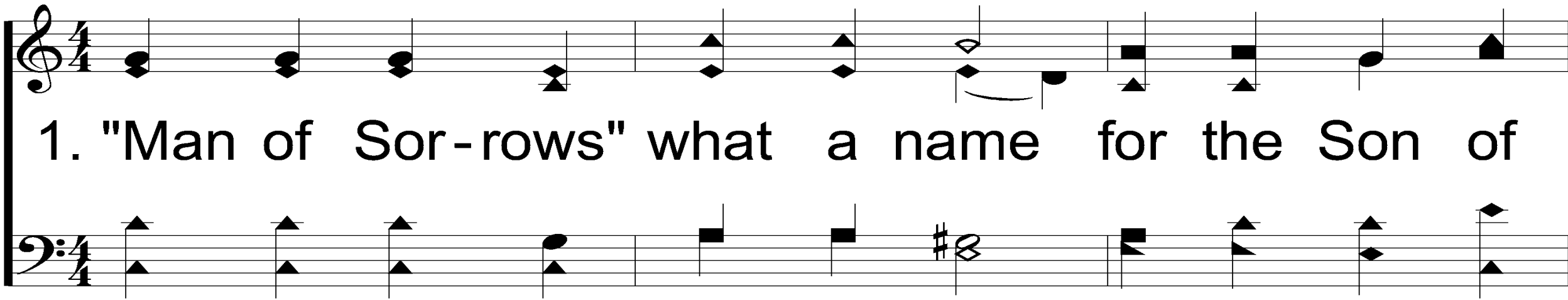

1. "Man of Sor-rows" what a name for the Son of

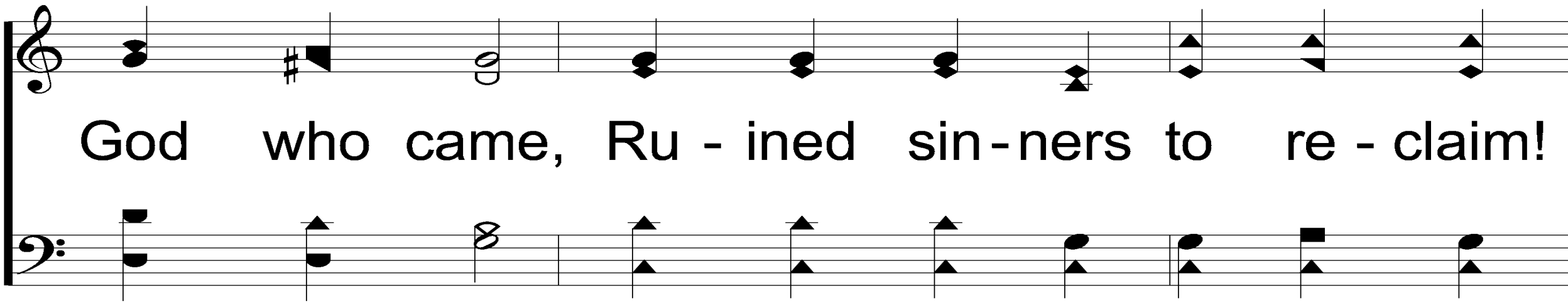

God who came, Ru - ined sin - ners to re - claim!

Hallelujah! What A Savior

337

Hal - le - lu - jah, What a Sav - ior!

Hallelujah! What A Savior

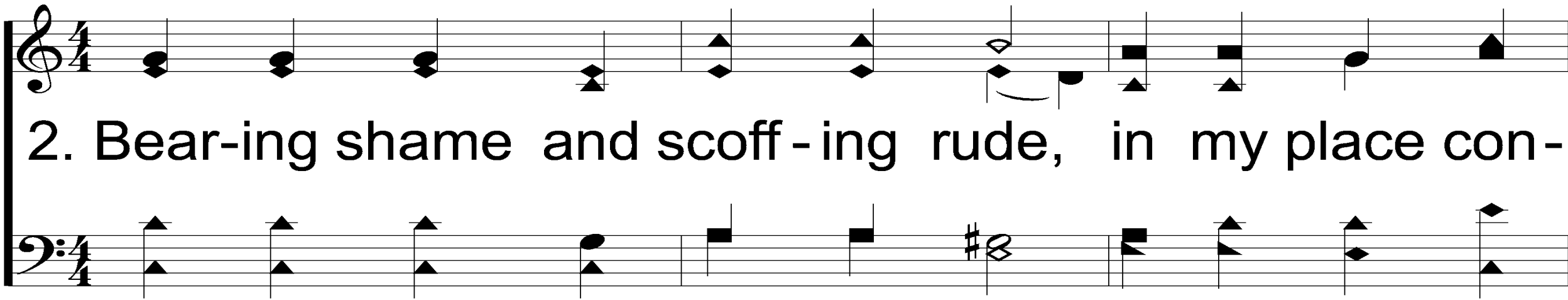

2. Bear-ing shame and scoff-ing rude, in my place con-

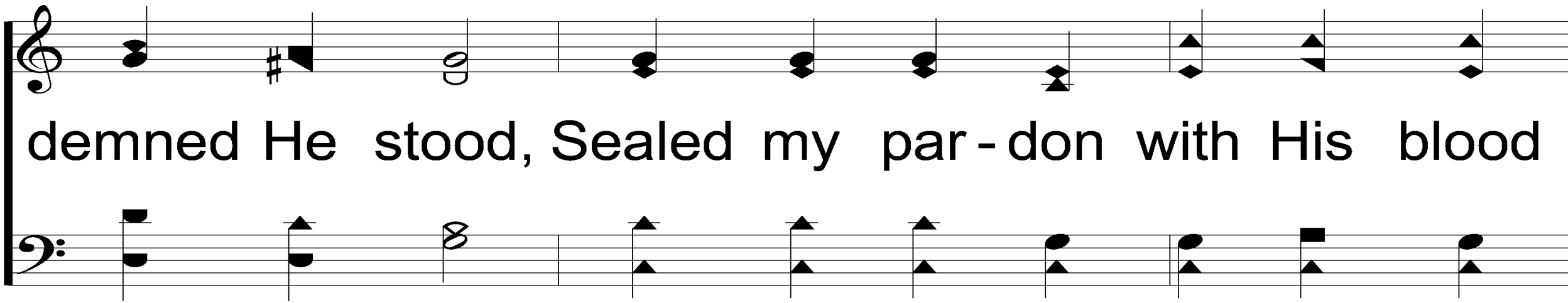

demned He stood, Sealed my par-don with His blood

Hallelujah! What A Savior

337

Hal - le - lu - jah, What a Sav - ior!

Hallelujah! What A Savior

3. Guilt-y vile and help-less we; Spot-less Lamb of

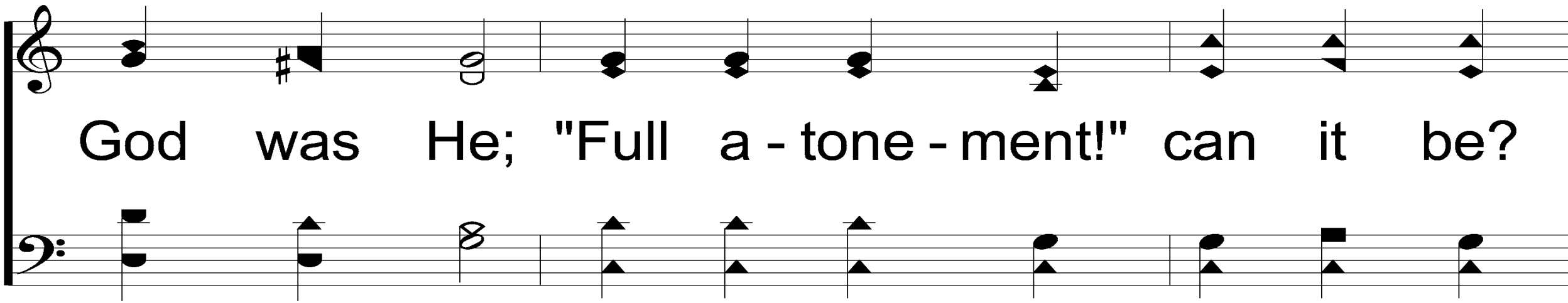

God was He; "Full a-tone-ment!" can it be?

Hallelujah! What A Savior

337

Hal - le - lu - jah, What a Sav - ior!

Hallelujah! What A Savior

4. Lift - ed up was He to die, It is fin - ished

was His cry; Now in heav'n ex - alt - ed high,

Hallelujah! What A Savior

337

Hal - le - lu - jah, What a Sav - ior!

Hallelujah! What A Savior

5. When He comes, our glo - rious King, All His

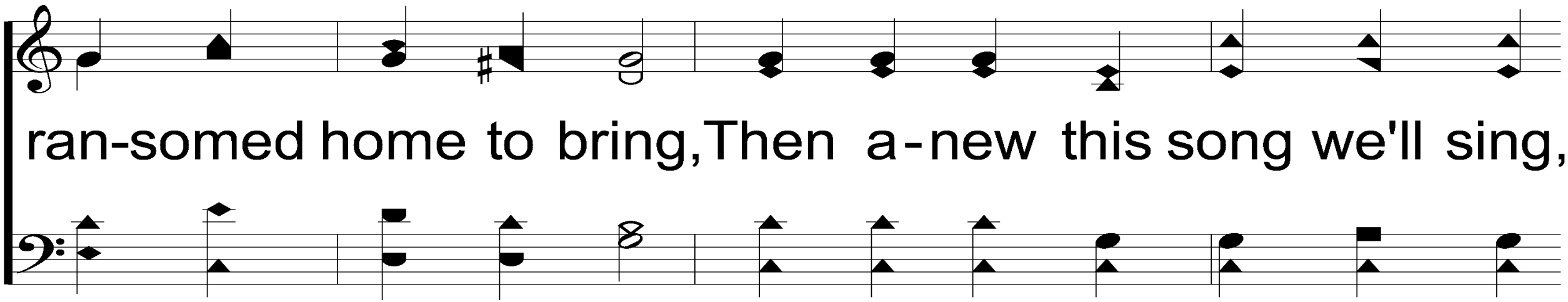

ran-somed home to bring, Then a-new this song we'll sing,

Hallelujah! What A Savior

337

Hal - le - lu - jah! What a Sav - ior!

The Lord's Supper

Acts 20:7

The Bread:

Ephesians 5:11-13

“Therefore remember that you, once Gentiles in the flesh—who are called Uncircumcision by what is called the Circumcision made in the flesh by hands—that at that time you were without Christ, being aliens from the commonwealth of Israel and strangers from the covenants of promise, having no hope and without God in the world. But now in Christ Jesus you who once were far off have been brought near by the blood of Christ.”

The Fruit of the Vine:

Ephesians 1:7-10

“In Him we have redemption through His blood, the forgiveness of sins, according to the riches of His grace which He made to abound toward us in all wisdom and prudence, having made known to us the mystery of His will, according to His good pleasure which He purposed in Himself, that in the dispensation of the fullness of the times He might gather together in one all things in Christ, both which are in heaven and which are on earth—in Him.”

Closing Prayer

Song:

A Common Love

#705

A Common Love

A com-mon love for each oth-er, a com-mon

gift to the Sav-ior, a com-mon bond

1 John 2:9-10

Arr. by Gary L. Mabry

Words & Music by Charles F. Brown

© Copyright 1974 by Word Music, a div. of Word, Inc.
All Rights Reserved. Used by Permission.

Presentation © 2006 by Taylor Publications

A Common Love

hold - ing us to the Lord; _____ A com-mon

strength when we're wea - ry, a com - mon hope

A Common Love

for to - mor - row, a com - mon

joy in the truth of God's Word.

A Common Love

A com-mon love for each oth-er, a com-mon

gift to the Sav-ior, a com-mon bond

1 John 2:9-10
Arr. by Gary L. Mabry
Words & Music by Charles F. Brown

© Copyright 1974 by Word Music, a div. of Word, Inc.
All Rights Reserved. Used by Permission.

Presentation © 2006 by Taylor Publications

A Common Love

hold - ing us to the Lord; A com-mon

strength when we're wea - ry, a com - mon hope

A Common Love

for to - mor - row, a com - mon

joy in the truth of God's Word.

Today

Singing - Parkview @ 1:15 PM

Evening Worship @ 6 PM

Wednesday

Card Writing Group @ 6 PM

Devo & Classes @ 6:30 PM