

Jesus Is All the World To Me

590

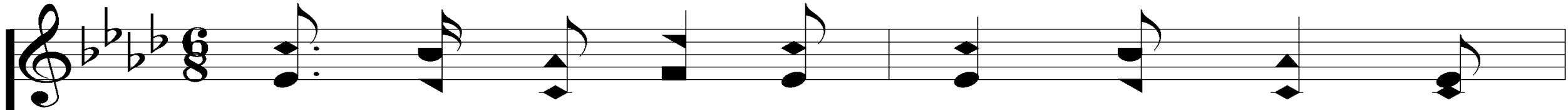

1. Je-sus is all the world to me, My

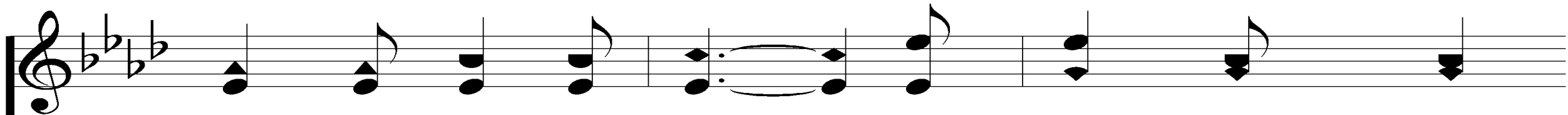
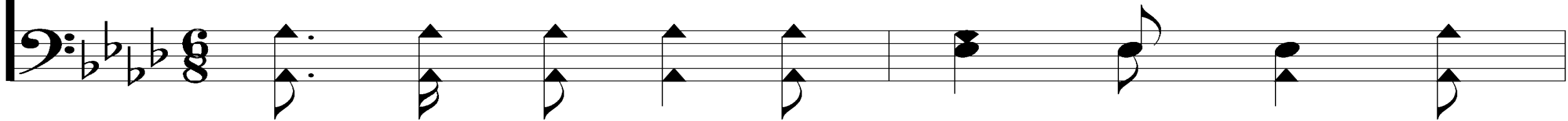

life, my joy, my all; He is my strength

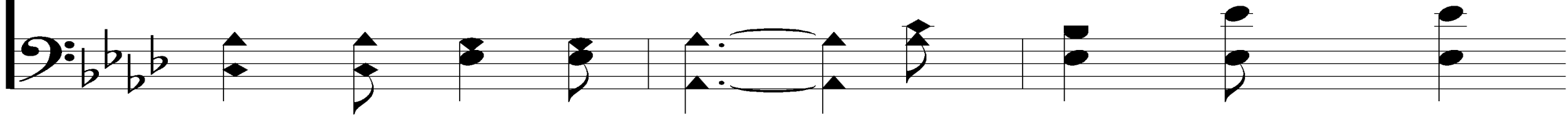

Jn. 15:14; Phil. 4:13

Words & Music: Will L. Thompson

Presentation © 2006 Taylor Publications

Jesus Is All the World To Me

590

from day to day With - out Him I would

fall. When I am sad to Him I go,

Jesus Is All the World To Me

590

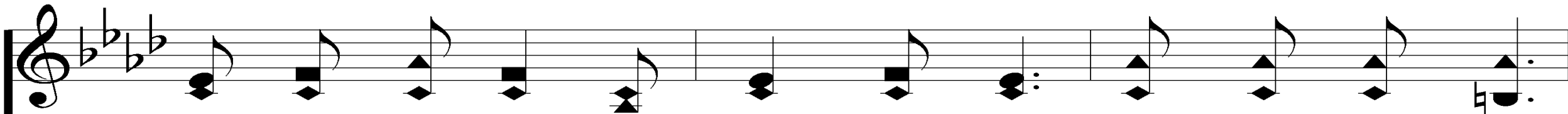

No oth - er one can cheer me so; When I am sad,

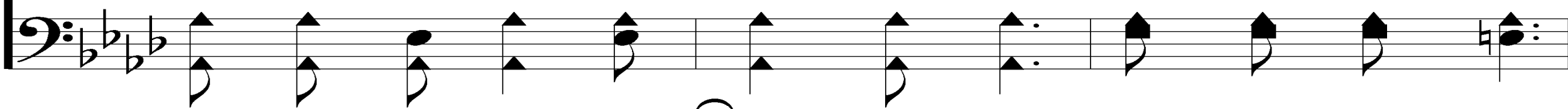

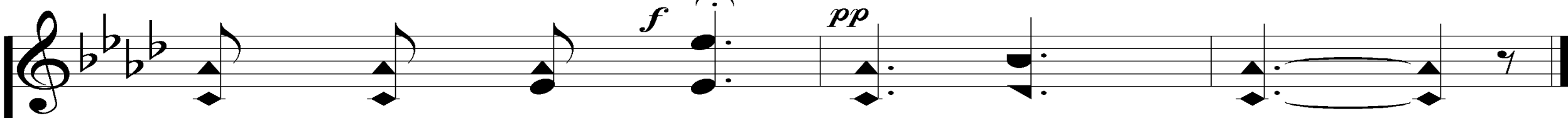

He makes me glad, He's my friend.

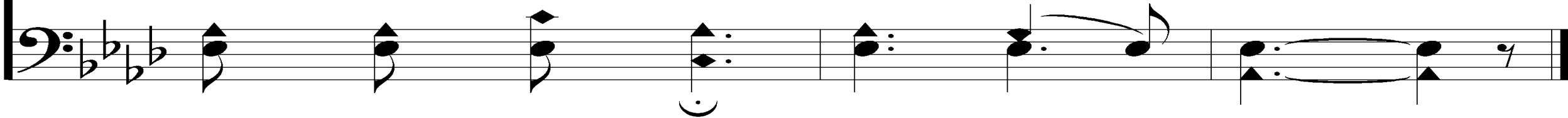

Jesus Is All the World To Me

590

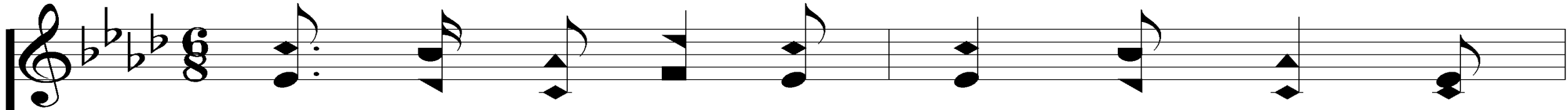

3. Je - sus is all the world to me, I

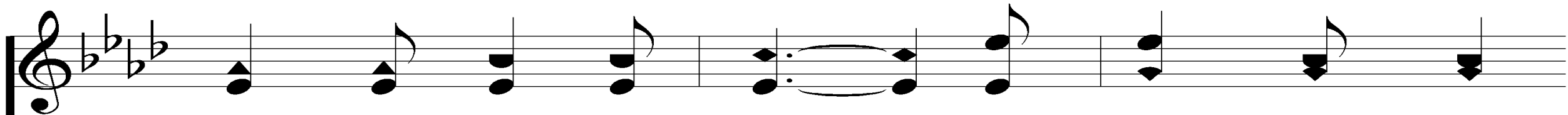
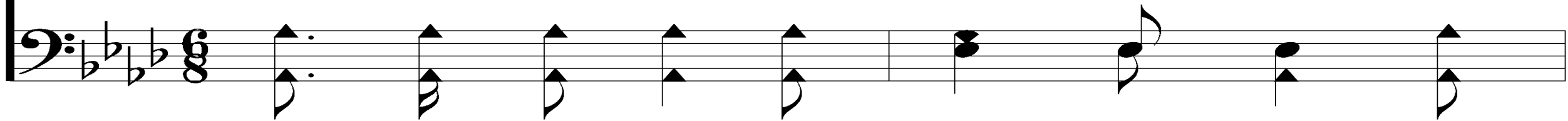

want no bet - ter friend; I trust Him now,

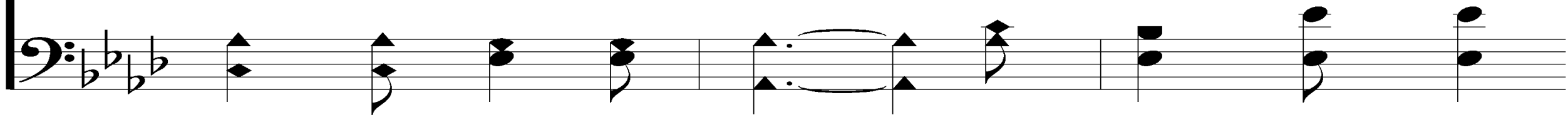

Jesus Is All the World To Me

590

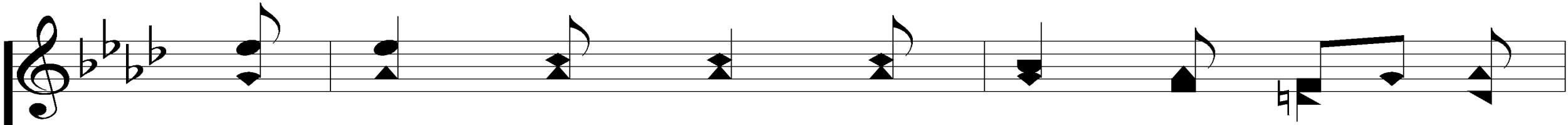

I'll trust Him when Life's fleet - ing days shall

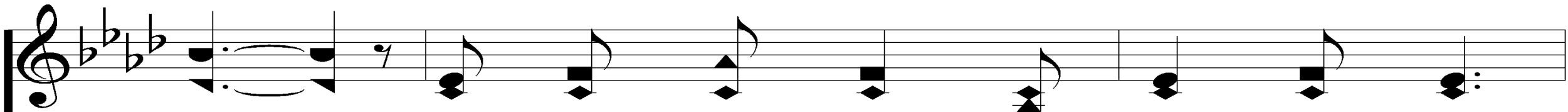
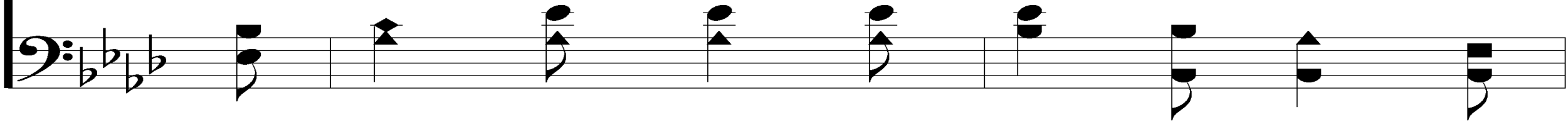

end. Beau - ti - ful life with such a friend;

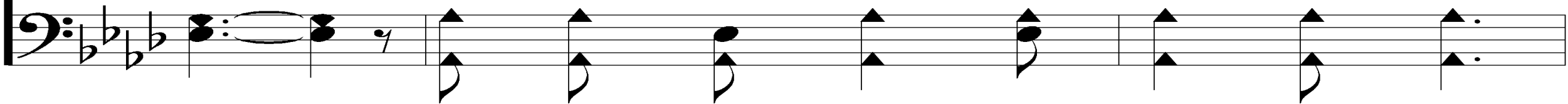

Jesus Is All the World To Me

590

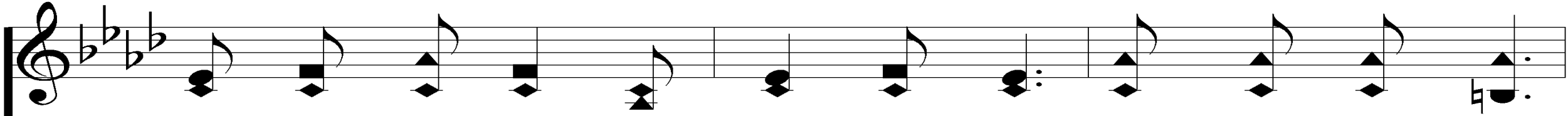

Beau-ti - ful life that has no end; E - ter - nal life,

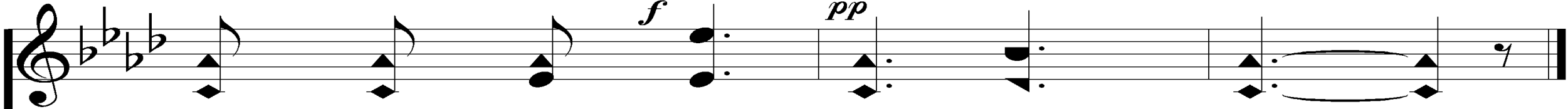
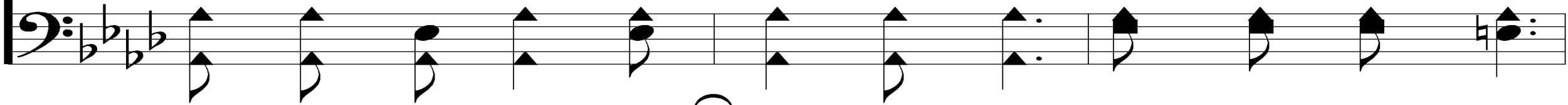

e - ter - nal joy, He's my friend.

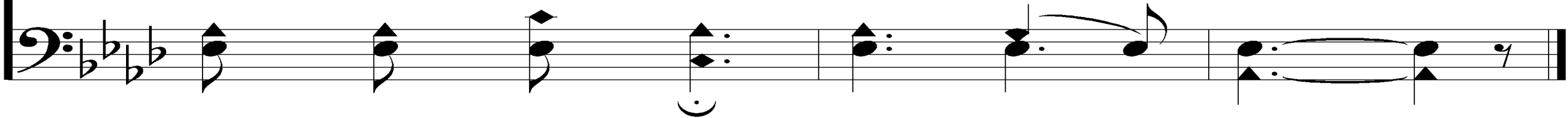

Welcome

to the
Wheeler church of Christ

Song:

I Stand Amazed

#147

I Stand Amazed

147

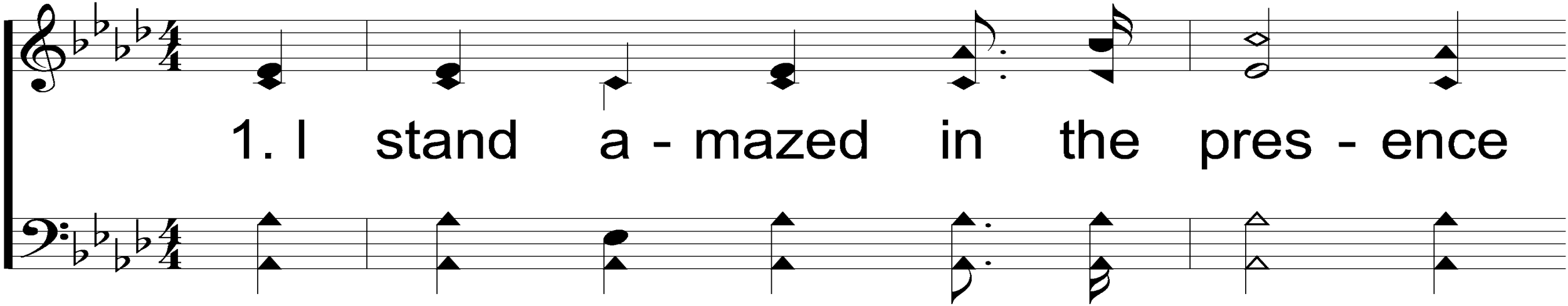

1. I stand a - mazed in the pres - ence

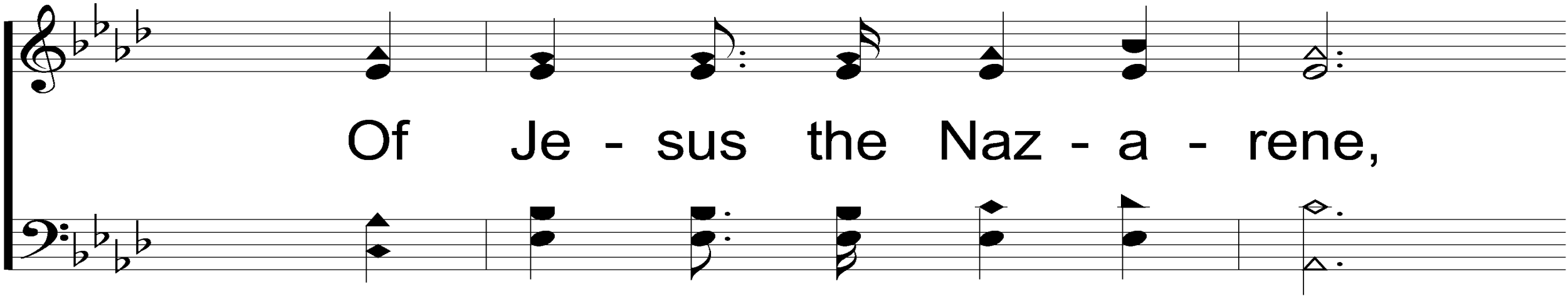

Of Je - sus the Naz - a - rene,

I Stand Amazed

147

And won - der how He could love me,
A sin - ner, con - demned, un - clean.

I Stand Amazed

147

REFRAIN

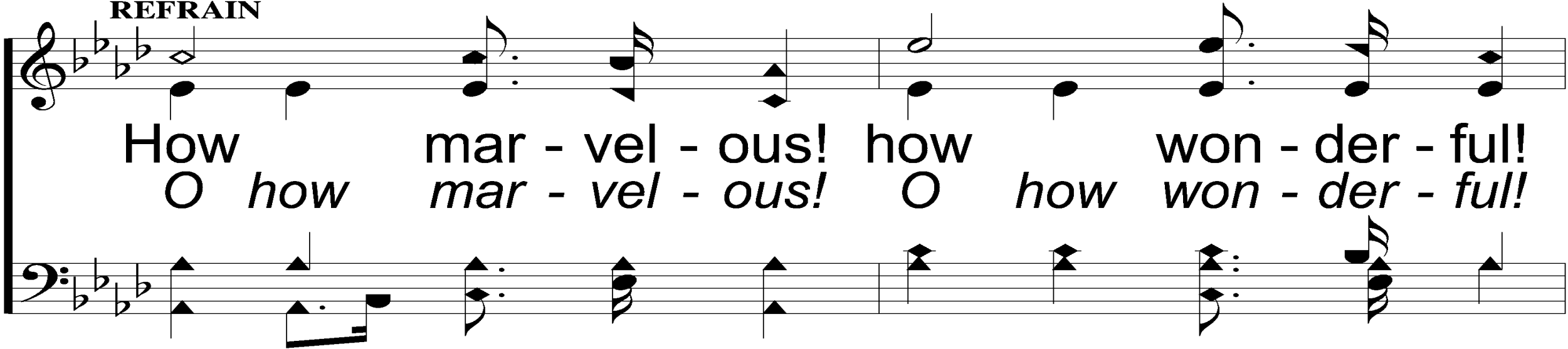

How mar - vel - ous! how won - der - ful!
O *how mar - vel - ous!* O *how won - der - ful!*

And my song shall ev - er be: How mar - vel - ous!
O *how mar - vel - ous!*

I Stand Amazed

147

how won - der - ful Is my Sav - ior's love for me!
O *how won - der - ful*

I Stand Amazed

147

2. For me it was in the gar - den

He prayed, "Not my will, but Thine";

I Stand Amazed

147

He had no tears for His own griefs,
But sweat drops of blood for mine.

I Stand Amazed

147

REFRAIN

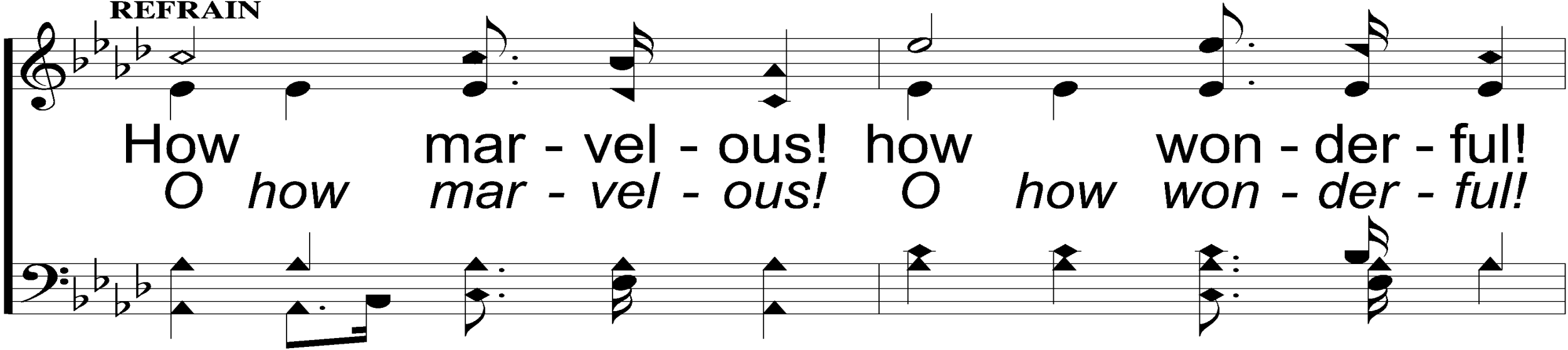

How mar - vel - ous! how won - der - ful!
O how mar - vel - ous! O how won - der - ful!

And my song shall ev - er be: How mar - vel - ous!
O how mar - vel - ous!

I Stand Amazed

147

how won - der - ful Is my Sav - ior's love for me!
O *how won - der - ful*

I Stand Amazed

147

4. When with the ran - somed in glo - ry

His face I at last shall see,

I Stand Amazed

147

'Twill be my joy thru the a - ges

To sing of His love for me.

I Stand Amazed

147

REFRAIN

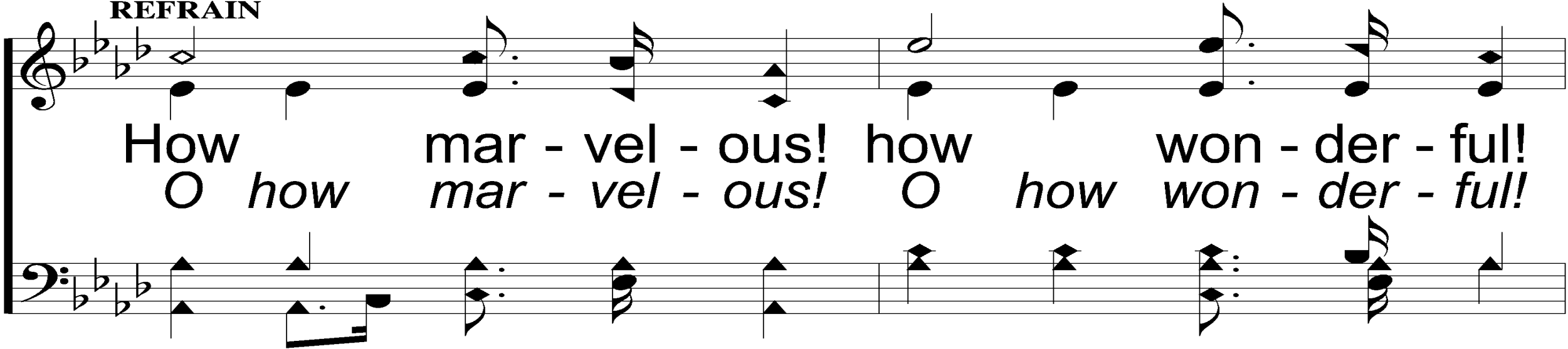

How mar - vel - ous! how won - der - ful!
O how mar - vel - ous! O how won - der - ful!

And my song shall ev - er be: How mar - vel - ous!
O how mar - vel - ous!

I Stand Amazed

147

how won-der-ful Is my Sav-ior's love for me!
O *how won-der-ful*

Song:

I Will Call Upon The Lord

#63

I Will Call Upon the Lord

63

men I will call up - on the Lord

women I will call up - on the

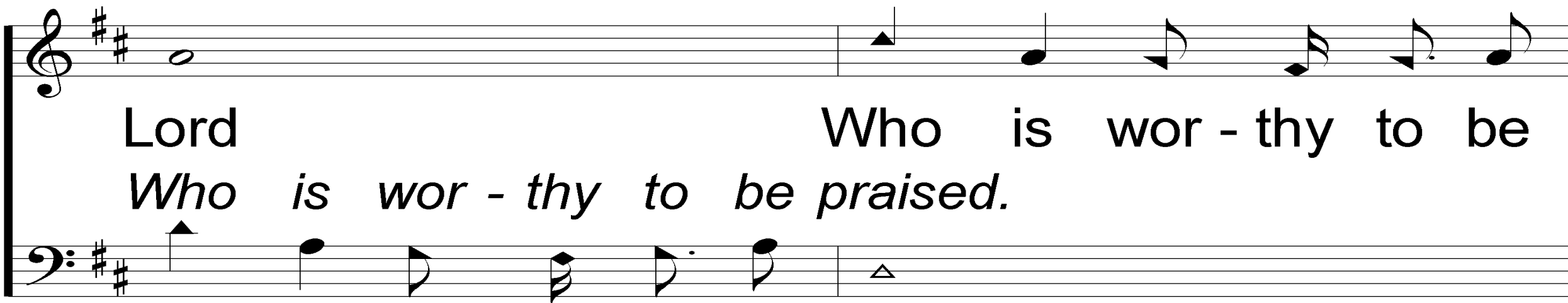

Lord Who is wor - thy to be

Who is wor - thy to be praised.

I Will Call Upon the Lord

63

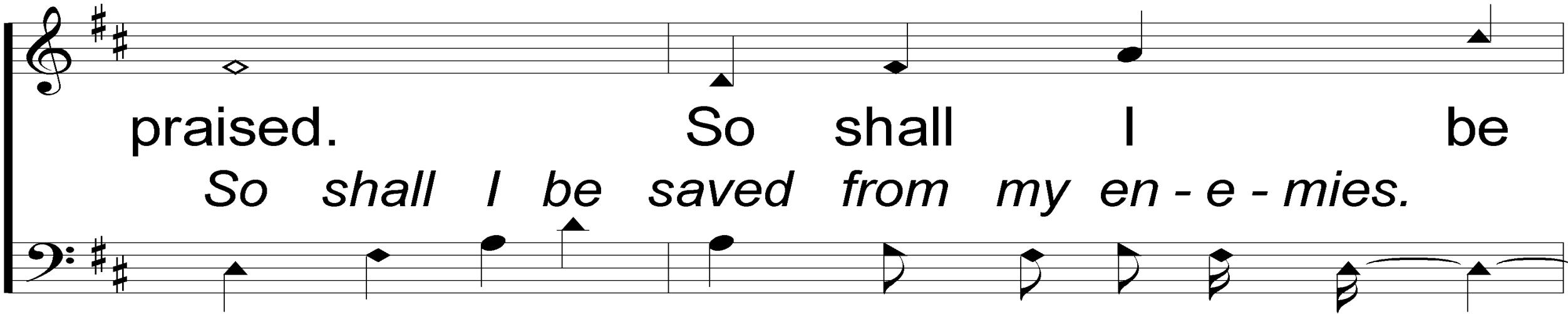

praised. So shall I be
So shall I be saved from my en - e - mies.

saved from my en - e - mies. The Lord liv - eth,

I Will Call Upon the Lord

63

and bless-ed be the Rock, and let the God of my

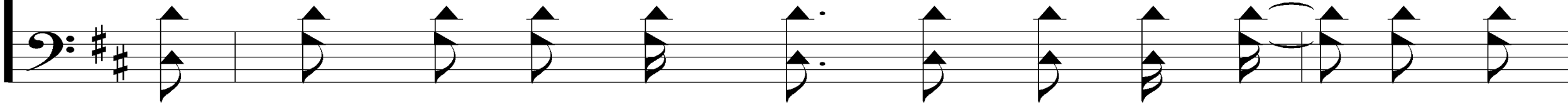

sal - va - tion be ex - alt - ed. The Lord liv - eth,
I know

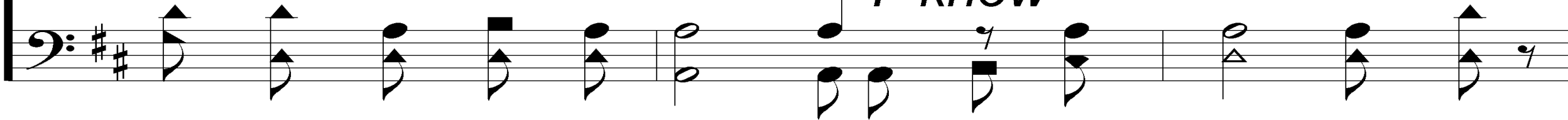

I Will Call Upon the Lord

63

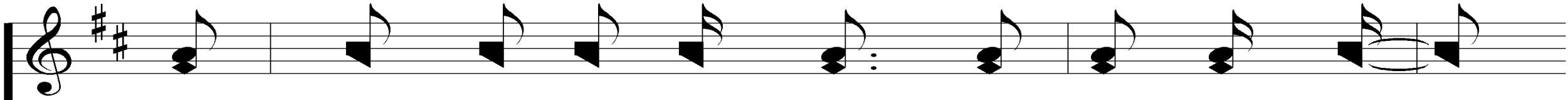

and bless-ed be the Rock, and let the God

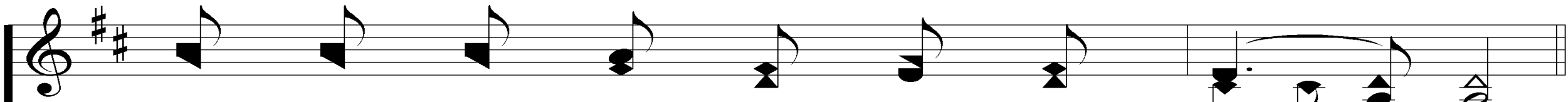
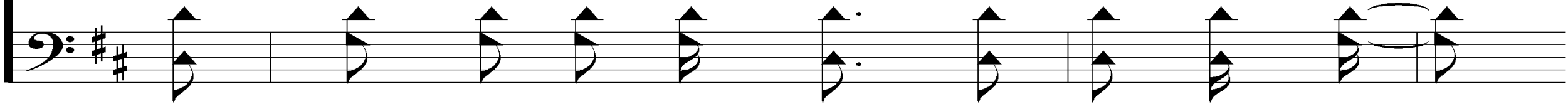

of my sal - va - tion be ex - alt - ed.

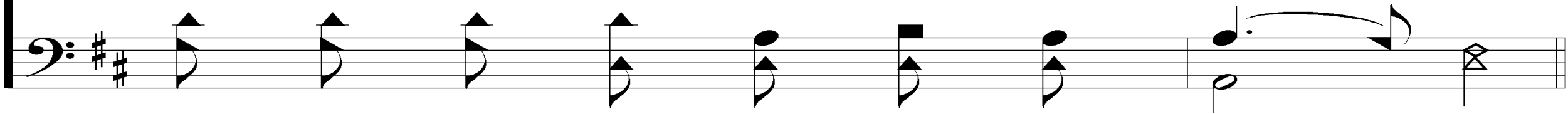

I Will Call Upon the Lord

63

men I will call up - on the Lord

women I will call up - on the

Lord Who is wor - thy to be
Who is wor - thy to be praised.

I Will Call Upon the Lord

63

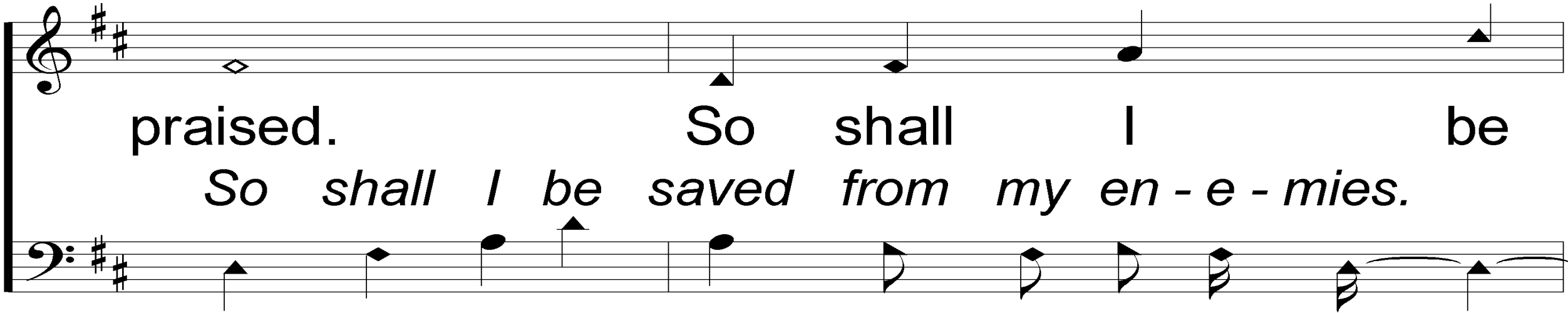

praised. So shall I be
So shall I be saved from my en - e - mies.

saved from my en - e - mies. The Lord liv - eth,

I Will Call Upon the Lord

63

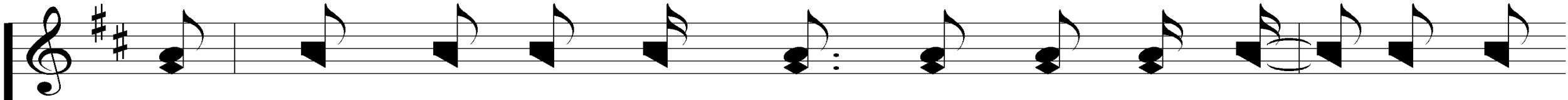

and bless-ed be the Rock, and let the God of my

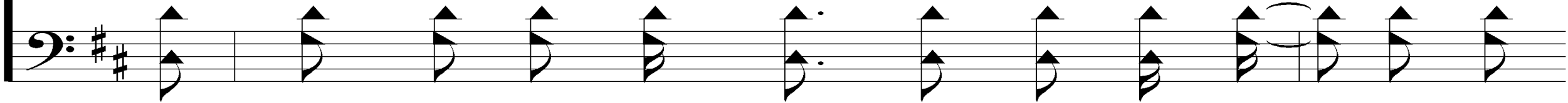

sal - va - tion be ex - alt - ed. The Lord liv - eth,
I know

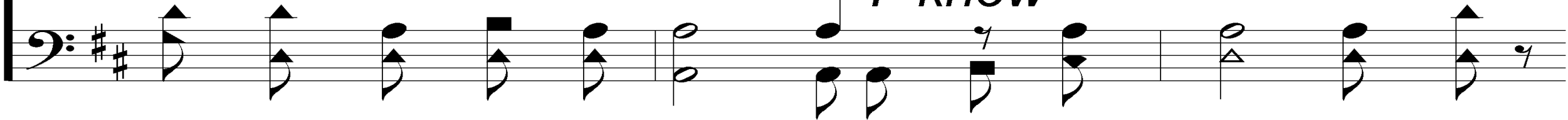

I Will Call Upon the Lord

63

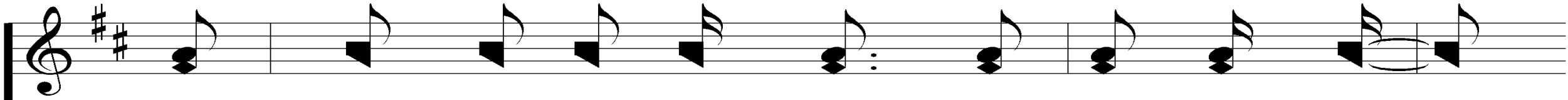

and bless-ed be the Rock, and let the God

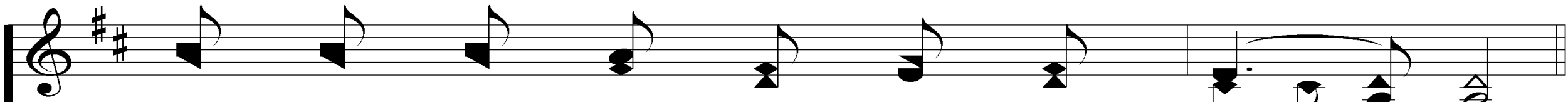
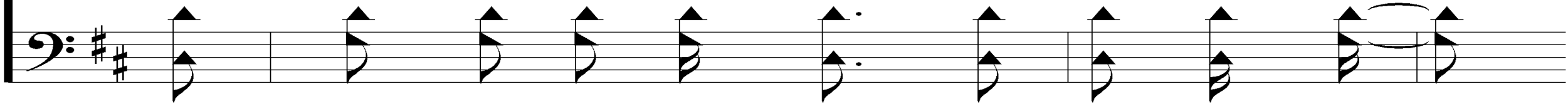

of my sal - va - tion be ex - alt - ed.

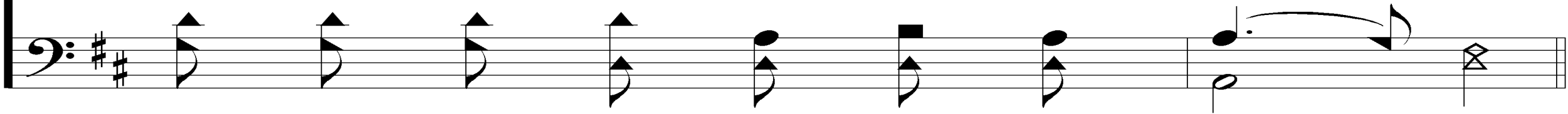

I Will Call Upon the Lord

Opening Prayer

Song:

Faithful Love

#18

Faithful Love

18

1. Faith - ful love flow - ing down from the
thorn - cov - ered crown, makes me whole,

Lamentations 3:19-23

© 1993 Hallal Music, Preston Christian Music. Adm. by LCS Music Group.
All Rights Reserved. Used by Permission

Words and Music by Ken Young

© 2005 ePraise Hymnal by Taylor Publications

Faithful Love

18

saves my soul, wash - es whit - er than snow.

Faith - ful love, calms each fear,

The second system of music continues the melody and accompaniment from the first system. It maintains the same clefs and rhythmic structure.

Faithful Love

reach - es down, dries each tear; Holds my
hand when I can't stand on my own.

Faithful Love

18

REFRAIN

Faith - ful love from a - bove came to
Faith-ful love, from a - bove

earth to show the Fath - er's love.

Faithful Love

18

And I'll nev-er be the same, for I've seen
And I'll nev-er be the same,

faith - ful love face to face, and Je - sus is his name.

The musical score consists of four systems. The first system contains the vocal melody and piano accompaniment for the first line of lyrics. The second system contains the piano accompaniment for the second line of lyrics. The third system contains the vocal melody and piano accompaniment for the final line of lyrics. The fourth system contains the piano accompaniment for the final line of lyrics. The piano part is written in a bass clef and features a steady accompaniment pattern.

Faithful Love

18

2. Faith - ful love is a friend just when
hope seems to end, wel - come face,

Faithful Love

18

sweet em-brace, ten - der touch filled with grace.

Faith - ful love, end - less pow'r,

The second system of music continues the melody and bass line from the first system. The lyrics are: "Faith - ful love, end - less pow'r,"

Faithful Love

18

liv - ing flame, Spir - it's fire; Burn - ing
bright in the night, guid - ing my way.

Faithful Love

18

REFRAIN

Faith - ful love from a - bove came to
Faith-ful love, from a - bove

earth to show the Fath - er's love.

Faithful Love

18

And I'll nev-er be the same, for I've seen
And I'll nev-er be the same,

faith - ful love face to face, and Je - sus is his name.

The musical score consists of four systems. The first system contains the vocal melody and piano accompaniment for the first line of lyrics. The second system contains the vocal melody and piano accompaniment for the second line of lyrics, with the second line of lyrics in italics. The third system contains the vocal melody and piano accompaniment for the third line of lyrics. The fourth system contains the vocal melody and piano accompaniment for the final line of lyrics. The piano accompaniment is written in bass clef and features a steady rhythmic pattern of eighth and sixteenth notes.

Song:

I Know That My Redeemer Lives

#528

I Know That My Redeemer Lives

528

1. I know (*I know*) that my Re - deem - er lives,

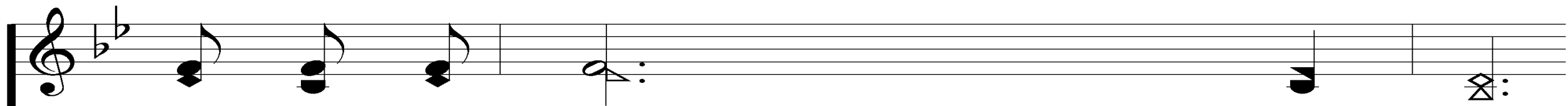

And ev - er prays (*and ev - er prays*) for me;

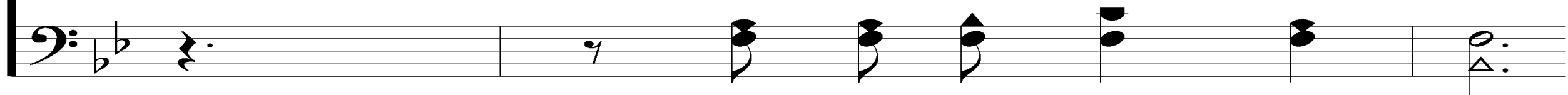

I Know That My Redeemer Lives

528

I know (*I know*) e - ter - nal life He

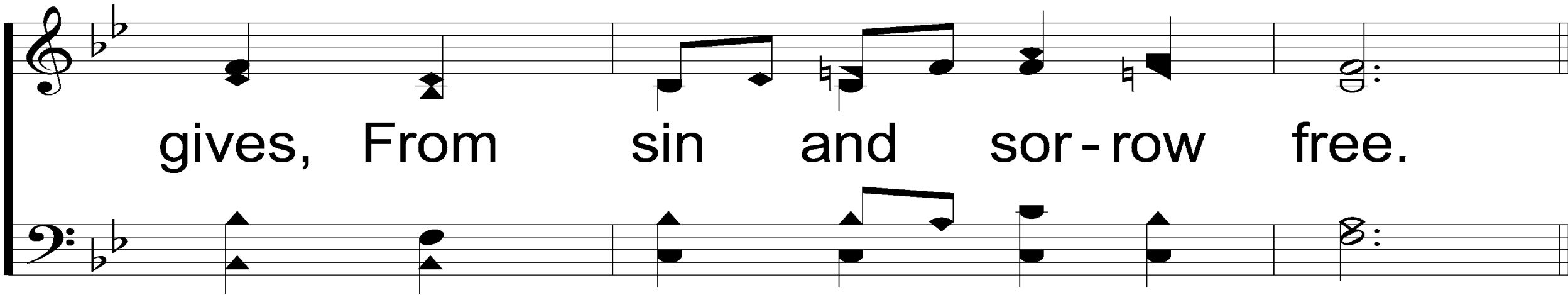

gives, From sin and sor - row free.

I Know That My Redeemer Lives

528

REFRAIN

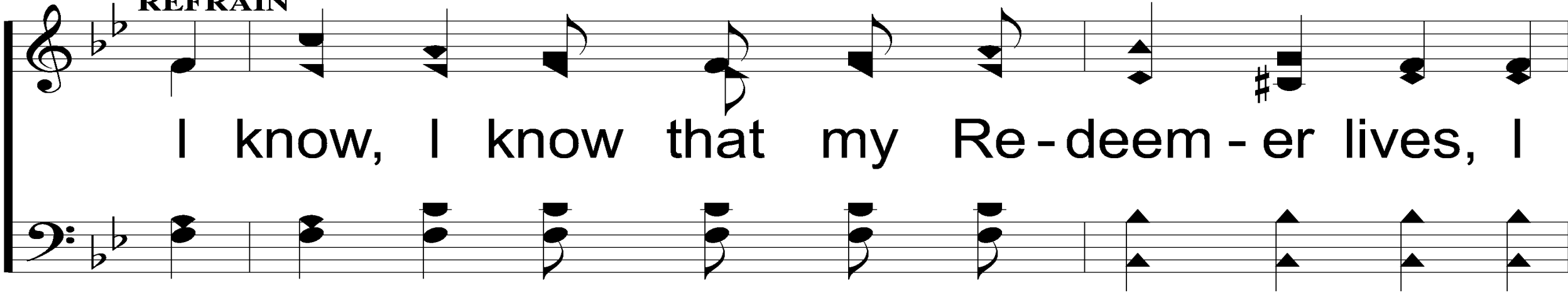

I know, I know that my Re - deem - er lives, I

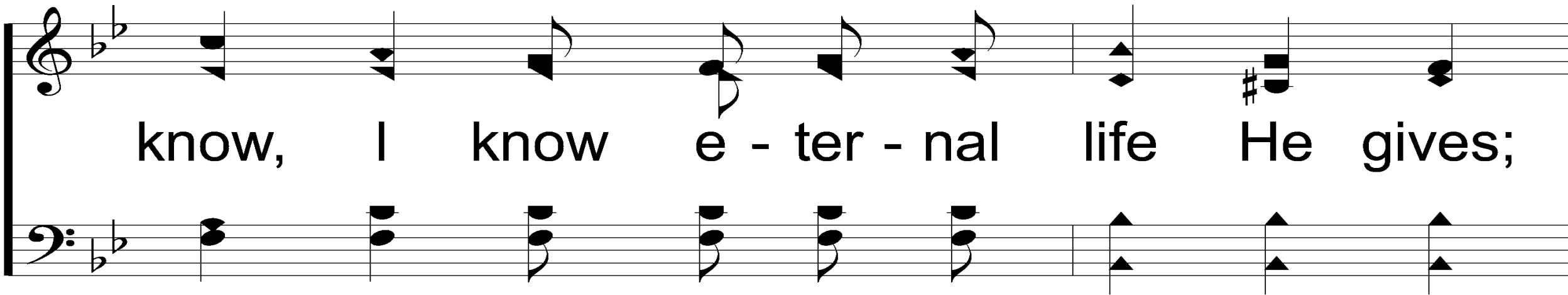

know, I know e - ter - nal life He gives;

I Know That My Redeemer Lives

528

I Know That My Redeemer Lives

528

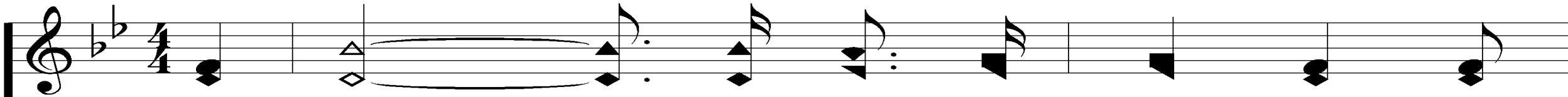

2. He wills (*He wills*) that I should ho - ly be,

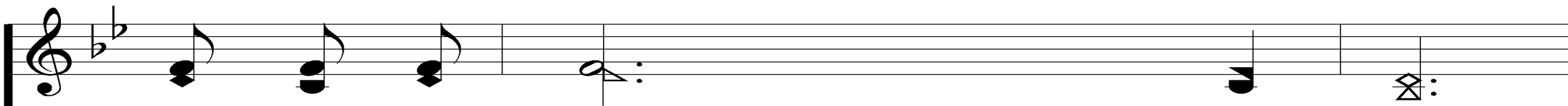
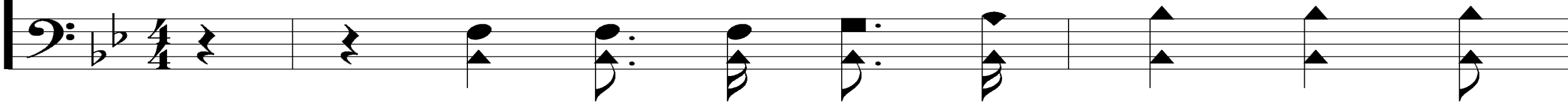

In word, in tho't, (*in word, in tho't,*) in deed;

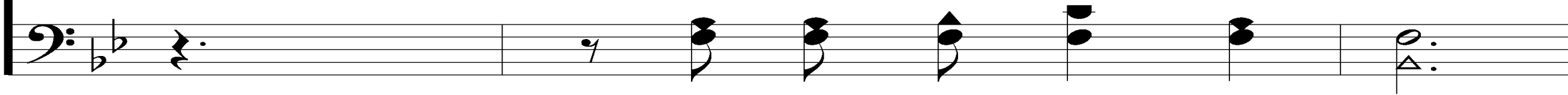

I Know That My Redeemer Lives

528

Then I (*then I*) His ho - ly face may

see, When from this earth - life freed.

I Know That My Redeemer Lives

REFRAIN

I know, I know that my Re-deem-er lives, I

know, I know e-ter-nal life He gives;

I Know That My Redeemer Lives

528

I know, I know that my Re - deem - er lives, that

I know that my Re - deem - er lives, that

my Re - deem - er lives.

my

I Know That My Redeemer Lives

528

4. I know (*I know*) that o - ver yon - der stands

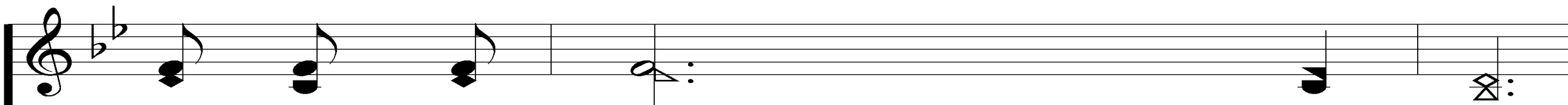
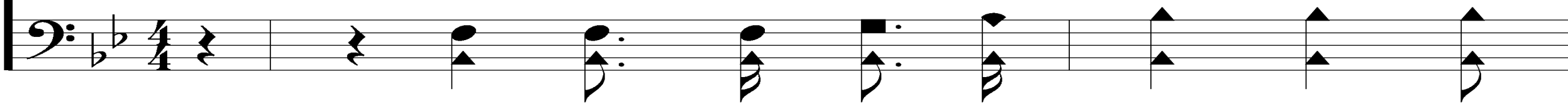

A place pre - pared (*a place pre - pared*) for me;

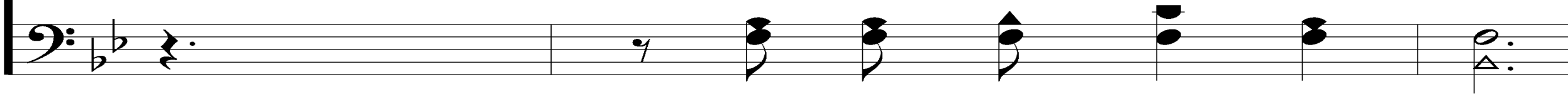

I Know That My Redeemer Lives

528

A home, (*a home,*) a house not made with

hands, Most won - der - ful to see.

I Know That My Redeemer Lives

528

REFRAIN

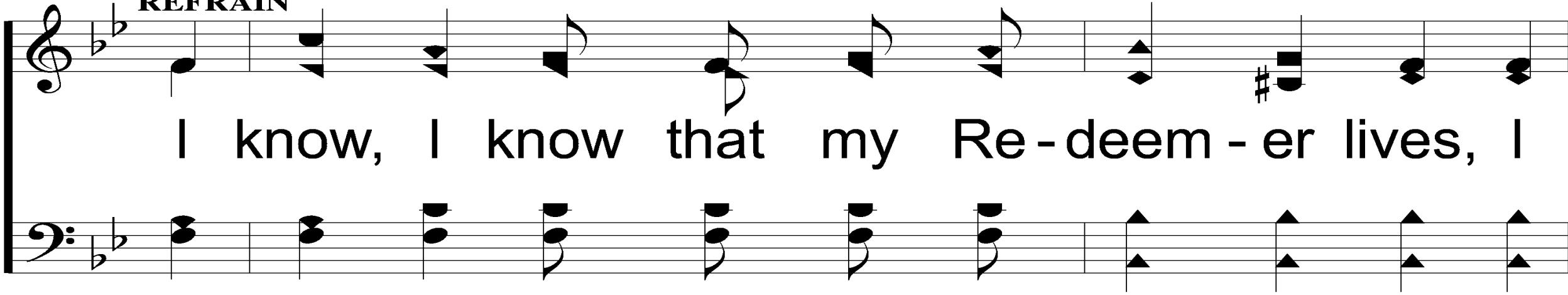

I know, I know that my Re - deem - er lives, I

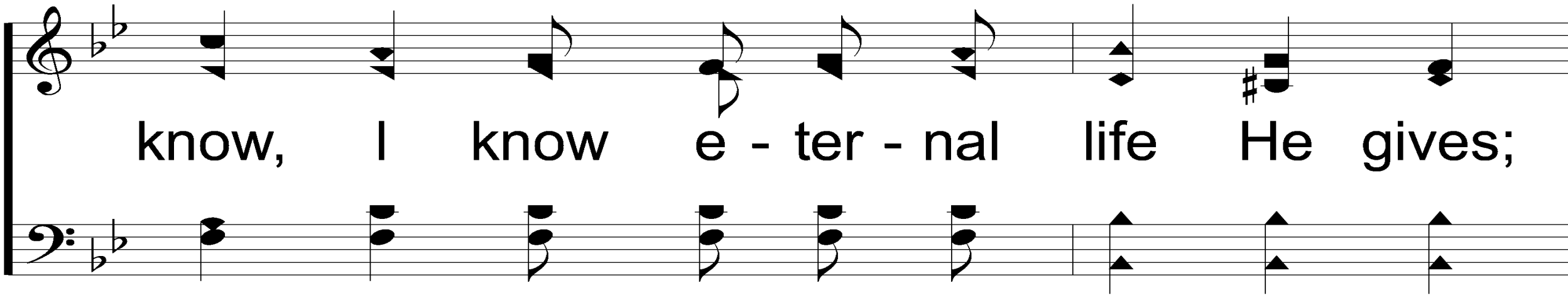

know, I know e - ter - nal life He gives;

Scripture Reading:

Romans 12:1-2

JUSTIFIED

A Study Of Romans

“It is the power of God to salvation...”

Romans 1:16

“The just shall live by faith”

Romans 1:17

LIVING BY FAITH

Romans 12-16

Makes Me
UNIQUE

ROMANS 12

Transformed

CHRISTIANS THINK & ACT UNIQUELY

Toward Ourselves (v. 1-8)

Toward Others (v. 9-13)

Toward Our Enemies (v. 14-21)

CHRISTIANS THINK & ACT UNIQUELY

Toward Ourselves (v. 1-8)

Toward Others (v. 9-13)

Toward Our Enemies (v. 14-21)

TOWARD OURSELVES (V. 1-8)

How Does God See Me?

TOWARD OURSELVES (V. 1-8)

How Does God See Me?

Below Him – Mic. 6:6, Psa. 113:4, 148:13

TOWARD OURSELVES (V. 1-8)

How Does God See Me?

Below Him – Mic. 6:6, Psa. 113:4, 148:13

Equal To Others – Acts 17:26

TOWARD OURSELVES (V. 1-8)

Some Think Too Highly

2 Tim. 3:2

Oba. 3-4

Dan. 11:36-37

TOWARD OURSELVES (V. 1-8)

Some Think Too Lowly

Gen. 1:26

1 Jn. 4:9-10

TOWARD OURSELVES (V. 1-8)

How Does God See Me?

You Have A Gift (v. 3-4)

TOWARD OURSELVES (V. 1-8)

How Does God See Me?

You Have A Gift (v. 3-4)

Everyone Has Different Gifts (v. 5-8)

CHRISTIANS THINK & ACT UNIQUELY

Toward Ourselves (v. 1-8)

Toward Others (v. 9-13)

Toward Our Enemies (v. 14-21)

TOWARD OTHERS (V. 9-13)

We Love Genuinely (v. 9a)

TOWARD OTHERS (V. 9-13)

We Love Genuinely (v. 9a)

We Shun Evil & Seek Good (v. 9b)

TOWARD OTHERS (v. 9-13)

We Love Genuinely (v. 9a)

We Shun Evil & Seek Good (v. 9b)

We Show Affection (v. 10a)

TOWARD OTHERS (V. 9-13)

We Love Genuinely (v. 9a)

We Shun Evil & Seek Good (v. 9b)

We Show Affection (v. 10a)

We Give Preference (v. 10b)

TOWARD OTHERS (v. 9-13)

We Love Genuinely (v. 9a)

We Shun Evil & Seek Good (v. 9b)

We Show Affection (v. 10a)

We Give Preference (v. 10b)

We Serve Others (v. 11)

TOWARD OTHERS (V. 9-13)

We Share Together In Hope (v. 12a)

TOWARD OTHERS (V. 9-13)

We Share Together In Hope (v. 12a)

We Endure Trials Together (v. 12b)

TOWARD OTHERS (V. 9-13)

We Share Together In Hope (v. 12a)

We Endure Trials Together (v. 12b)

We Pray Together (v. 12c)

TOWARD OTHERS (V. 9-13)

We Share Together In Hope (v. 12a)

We Endure Trials Together (v. 12b)

We Pray Together (v. 12c)

We Empathize With Each Other (v. 15)

TOWARD OTHERS (V. 9-13)

We Share Together In Hope (v. 12a)

We Endure Trials Together (v. 12b)

We Pray Together (v. 12c)

We Empathize With Each Other (v. 15)

We Care For Each Other (v. 16)

CHRISTIANS THINK & ACT UNIQUELY

Toward Ourselves (v. 1-8)

Toward Others (v. 9-13)

Toward Our Enemies (v. 14-21)

TOWARD OUR ENEMIES (V. 14-21)

Let God Avenge (v. 17-20)

“I will repay”

Psa. 94:1

TOWARD OUR ENEMIES (V. 14-21)

1. We Speak Good Words (v. 14)

Eph. 4:29

TOWARD OUR ENEMIES (V. 14-21)

2. We Do Good Deeds (v. 20)

Matt. 5:40-41, 25:34-40

Jn. 13:33

Are You Living
BY FAITH?

Are You A
CHRISTIAN?

A Wonderful Savior

508

11.8.11.8 With Refrain

Ex. 33:22

Words: Fanny J. Crosby, 1820-1915

Music: William J. Kirkpatrick, 1838-1921

Presentation © 2006 by Taylor Publications

A Wonderful Savior

508

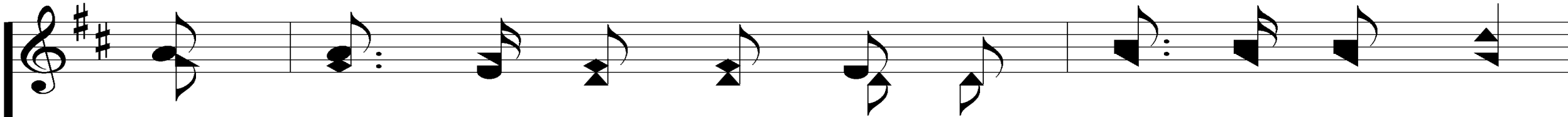

He hid - eth my soul in the cleft of the rock,

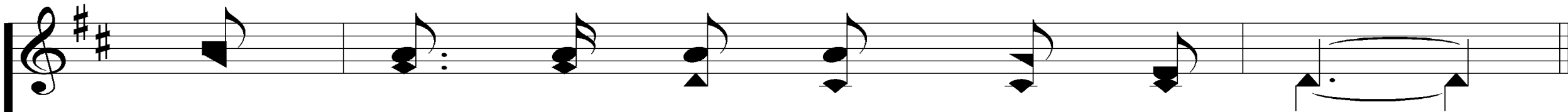
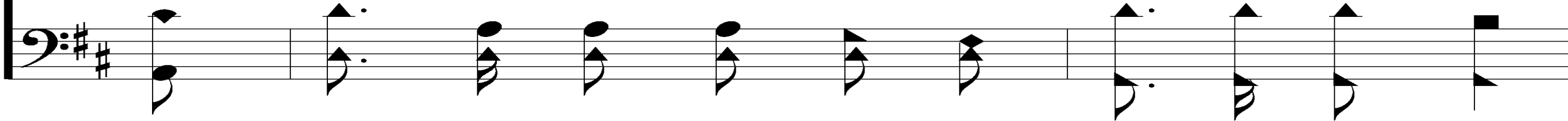

Where riv - ers of plea - sure I see.

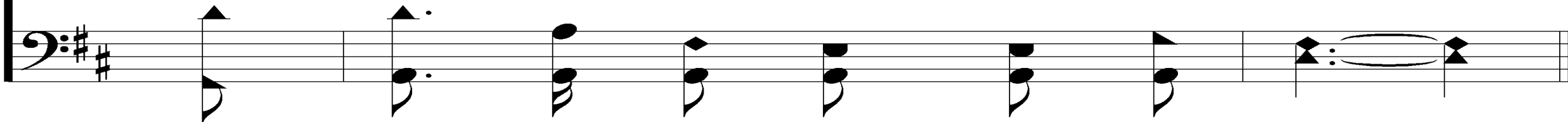

A Wonderful Savior

508

REFRAIN

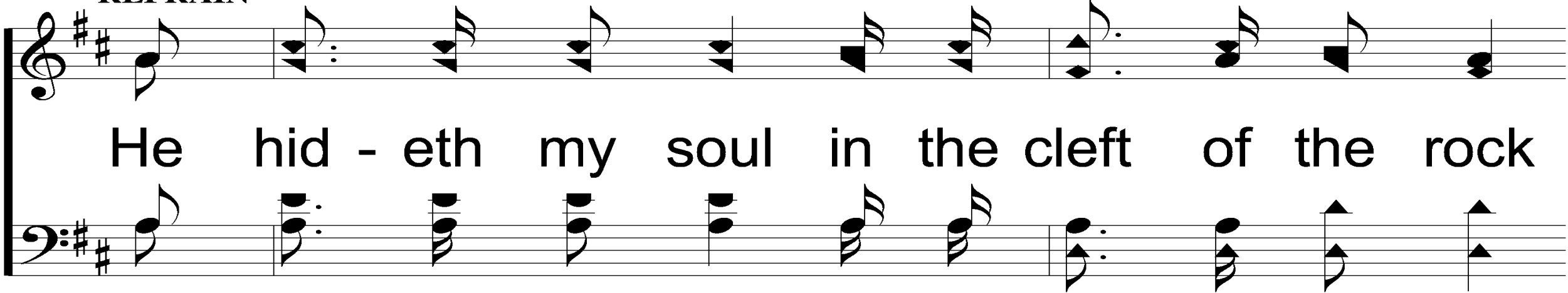

He hid - eth my soul in the cleft of the rock

That shad - ows a dry, thirst - y land;

A Wonderful Savior

508

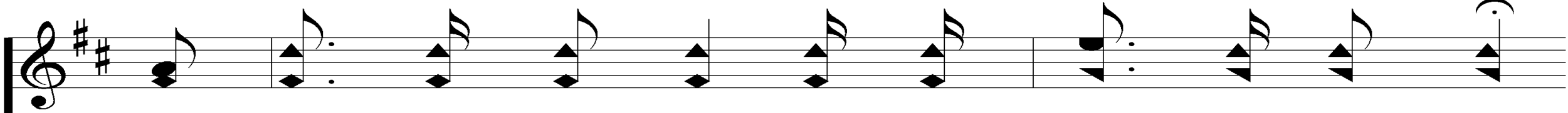

He hid - eth my life in the depths of His love,

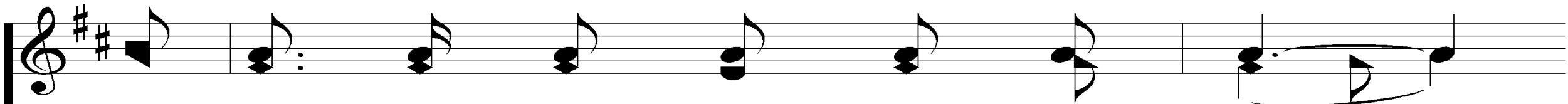

And cov - ers me there with His hand,

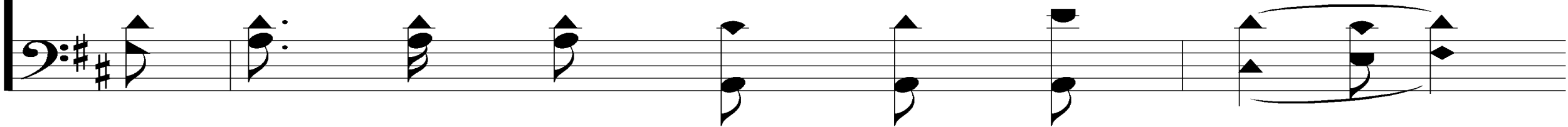

A Wonderful Savior

508

And cov - ers me there with His hand.

A Wonderful Savior

508

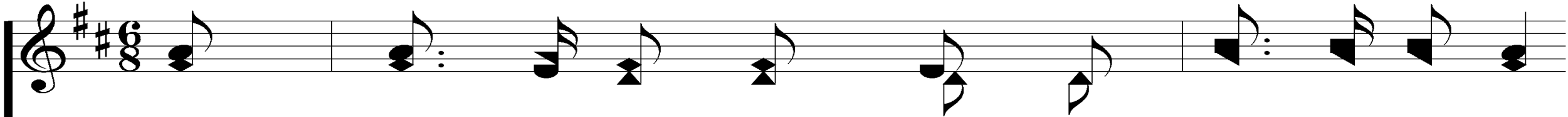

4. When clothed in His bright-ness, trans-port-ed I rise

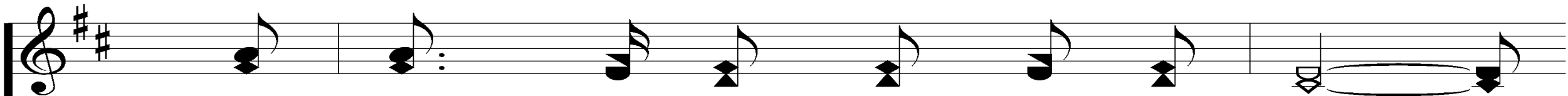

To meet Him in clouds of the sky,

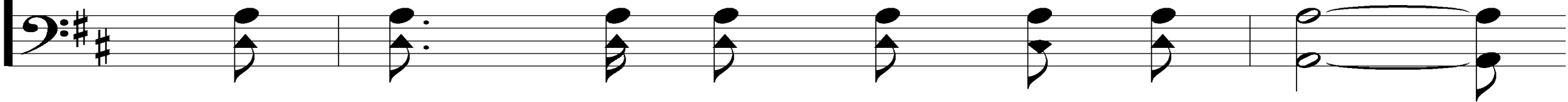

A Wonderful Savior

508

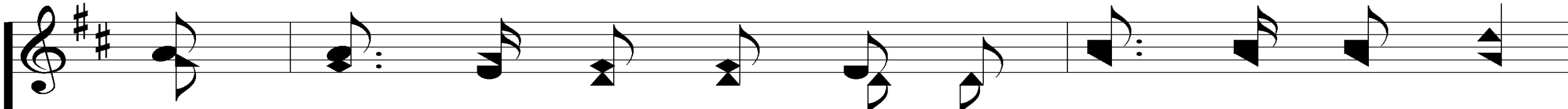

His per - fect sal - va - tion, His won - der - ful love,

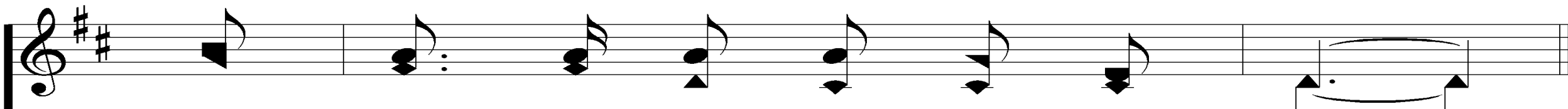
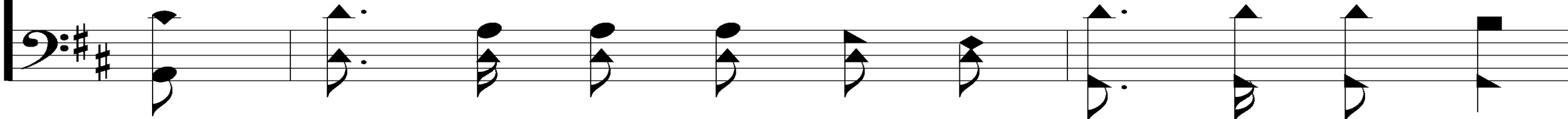

I'll shout with the mil - lions on high.

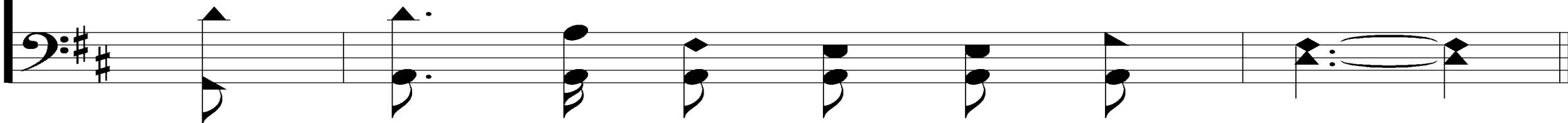

A Wonderful Savior

508

REFRAIN

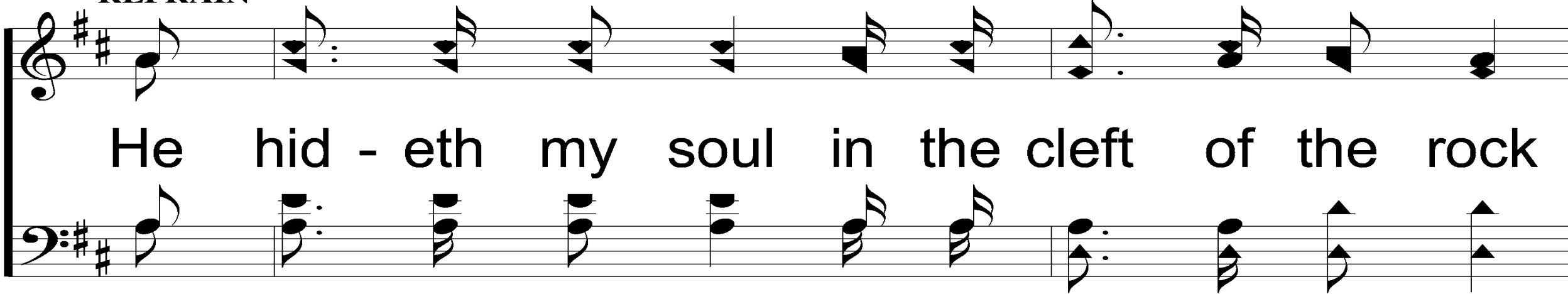

He hid - eth my soul in the cleft of the rock

That shad - ows a dry, thirst - y land;

A Wonderful Savior

508

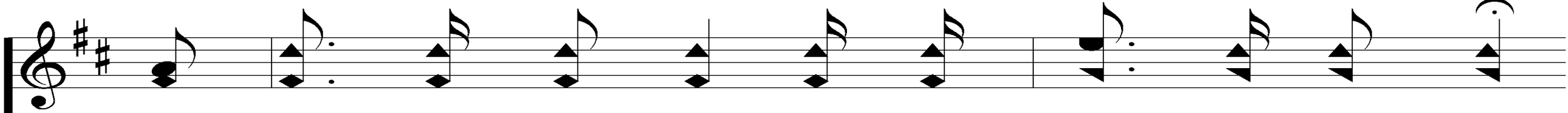

He hid - eth my life in the depths of His love,

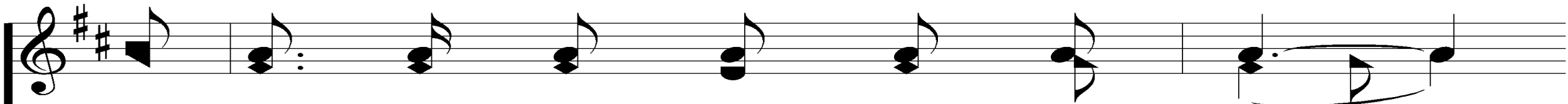

And cov - ers me there with His hand,

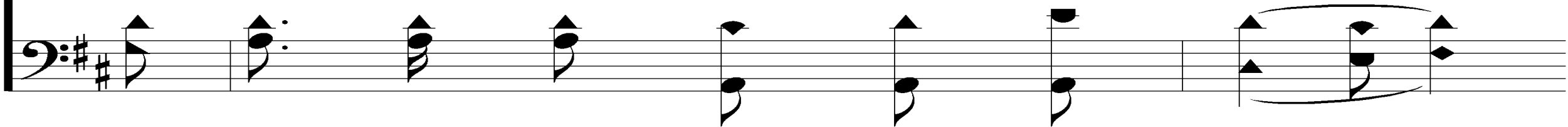

A Wonderful Savior

508

And cov - ers me there with His hand.

Our Contribution:

Hebrews 13:15-16

“Therefore by Him let us continually offer the sacrifice of praise to God, that is, the fruit of our lips, giving thanks to His name. But do not forget to do good and to share, for with such sacrifices God is well pleased.”

Song:

He Paid A Debt

#376

He Paid A Debt

376

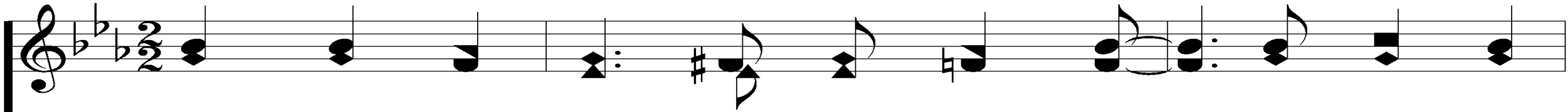

1. He paid a debt He did not owe, I owed a

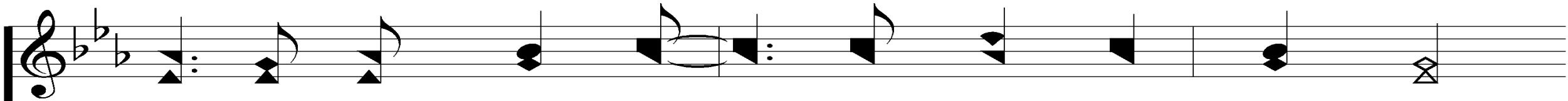

debt I could not pay. I need-ed some-one

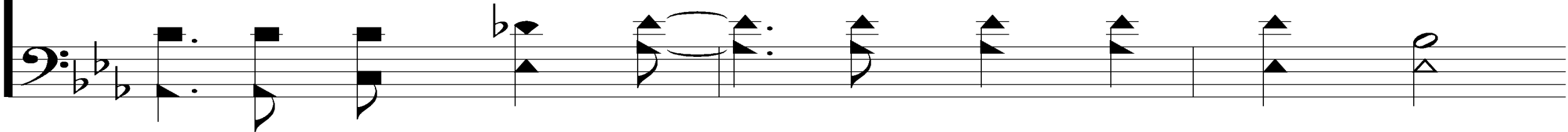

He Paid A Debt

376

to wash my sins a - way,

And now I sing a brand new song,

He Paid A Debt

376

"A - maz - ing Grace." *All day long.* Christ Je - sus

paid the debt that I could nev - er pay.

He Paid A Debt

376

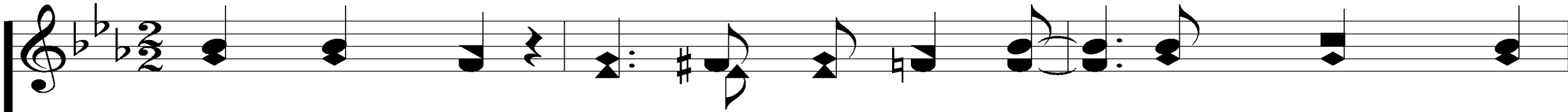

2. He paid that debt at Cal-va-ry, He cleansed my

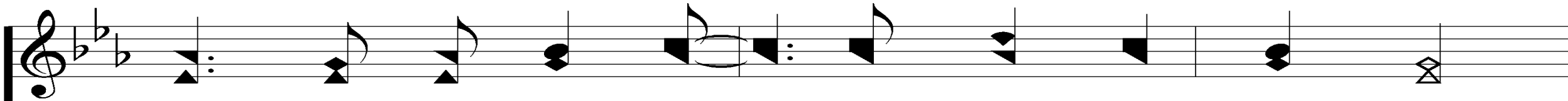
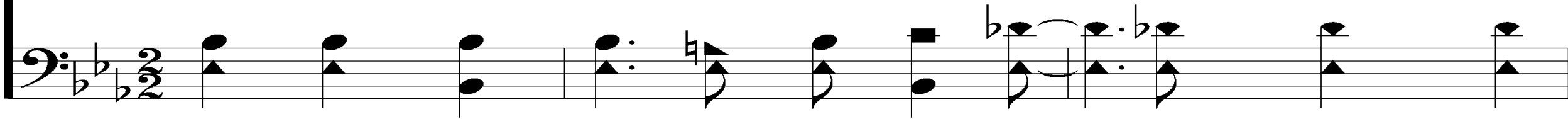

soul and set me free, I'm glad that Je - sus

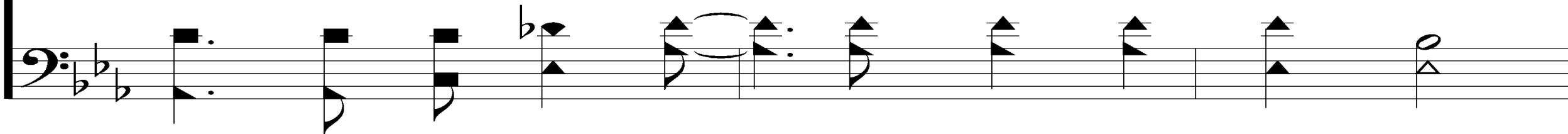

He Paid A Debt

376

did all my sins e - rase;

I now can sing a brand new song,

He Paid A Debt

376

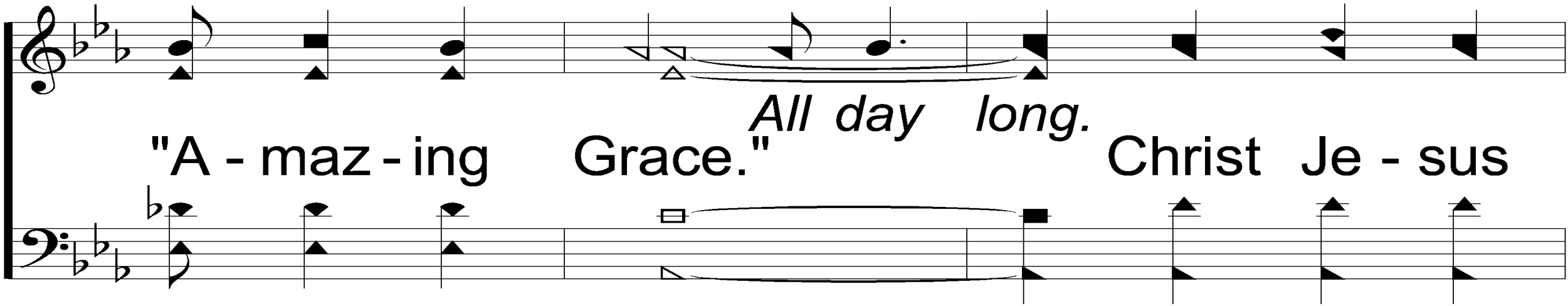

"A - maz - ing Grace." *All day long.* Christ Je - sus

paid the debt that I could nev - er pay.

He Paid A Debt

376

3. One day He's com - ing back for me to live with

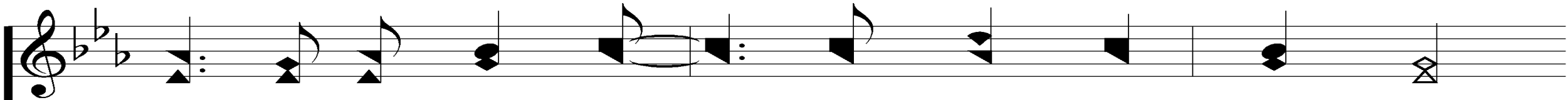

Him e - ter - nal - ly, Won't it be glo - ry

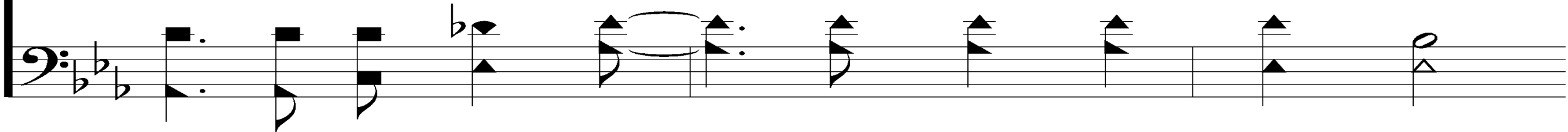

He Paid A Debt

376

to see Him on that day!

I then will sing a brand new song,

He Paid A Debt

376

"A - maz - ing Grace." *All day long.* Christ Je - sus

paid the debt that I could nev - er pay.

The Lord's Supper

Acts 20:7

The Bread:

Hebrews 4:14-16

“Seeing then that we have a great High Priest who has passed through the heavens, Jesus the Son of God, let us hold fast our confession. for we do not have a High Priest who cannot sympathize with our weaknesses, but was in all points tempted as we are, yet without sin. Let us therefore come boldly to the throne of grace, that we may obtain mercy and find grace to help in time of need.”

The Fruit of the Vine:

Hebrews 9:11-14

“But Christ came as High Priest of the good things to come, with the greater and more perfect tabernacle not made with hands, that is, not of this creation. Not with the blood of goats and calves, but with His own blood He entered the Most Holy Place once for all, having obtained eternal redemption...how much more shall the blood of Christ, who through the eternal Spirit offered Himself without spot to God, cleanse your conscience from dead works to serve the living God?”

Closing Prayer

Song:

There Is Sunshine

There Is Sunshine

549

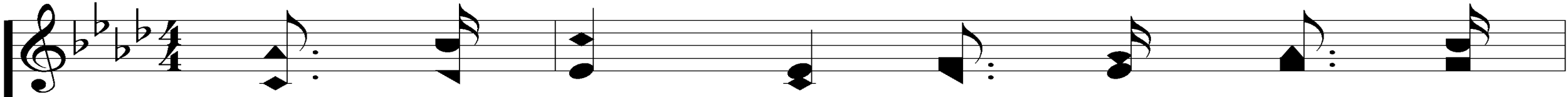

1. There is sun - shine in my soul to -

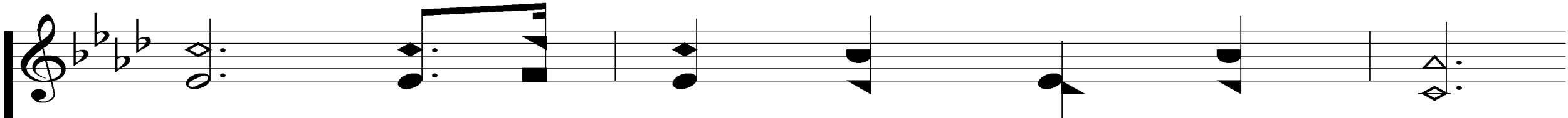
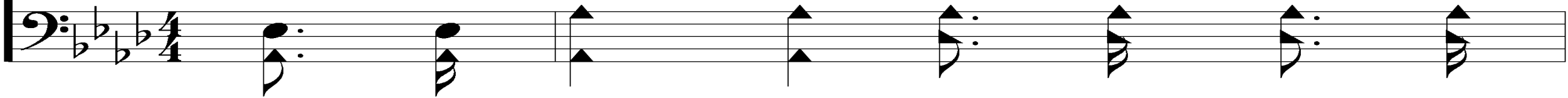

day, More glo - ri - ous and bright

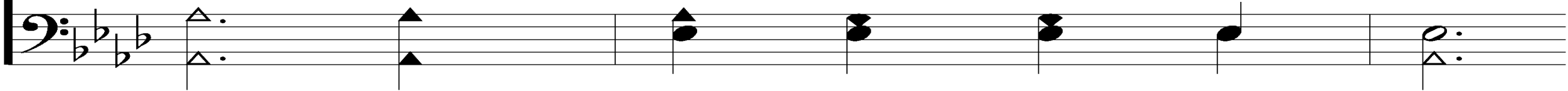

Ps. 27:1; Is. 60:19-20

Words: Eliza E. Hewitt

Music: John R. Sweney

There Is Sunshine

549

Than glows in an - y earth - ly

sky, For Je - sus is my light.

There Is Sunshine

REFRAIN

O there's sun - shine, bless - ed
O *there's sun - shine in my soul, bless - ed*

sun - shine, While the peace - ful,
sun - shine in my soul,

There Is Sunshine

549

hap-py mo-ments roll; When Je - sus
hap - py mo-ments roll;

shows His smil-ing face, There is sun-shine in my soul.

There Is Sunshine

549

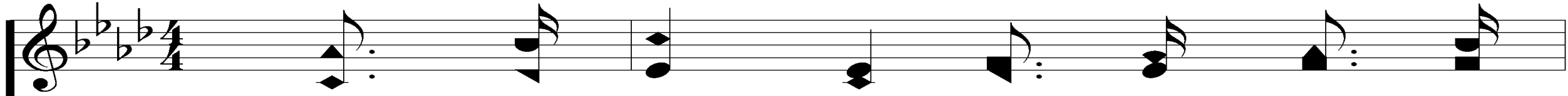

3. There is glad - ness in my soul to -

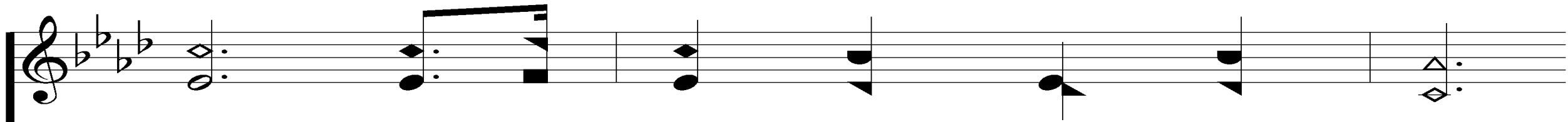
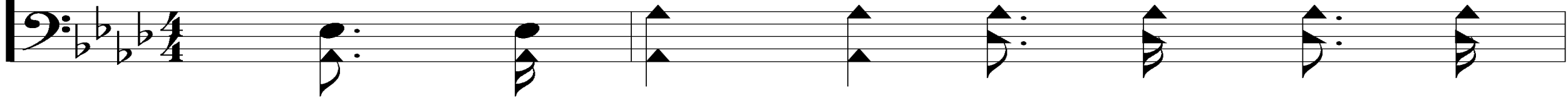

day, And hope and praise and love,

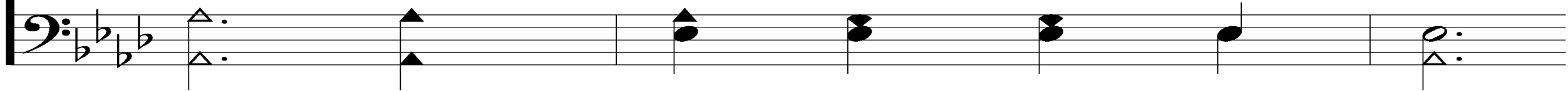

There Is Sunshine

549

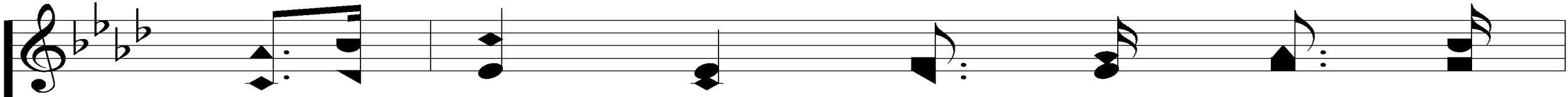

For bless - ings which He gives me

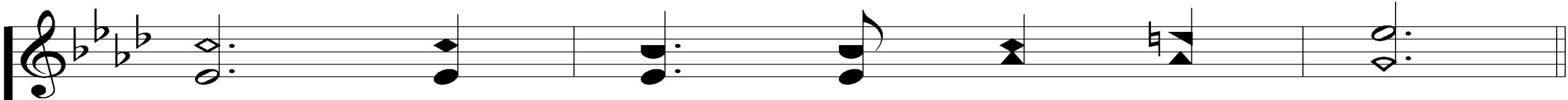
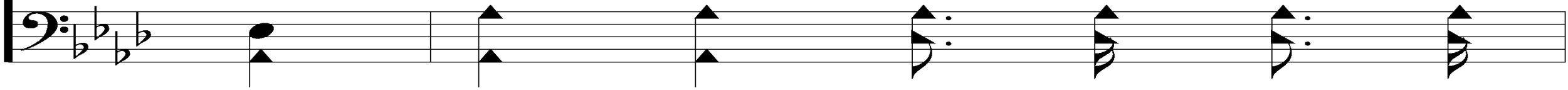

now, For joys laid up a - bove.

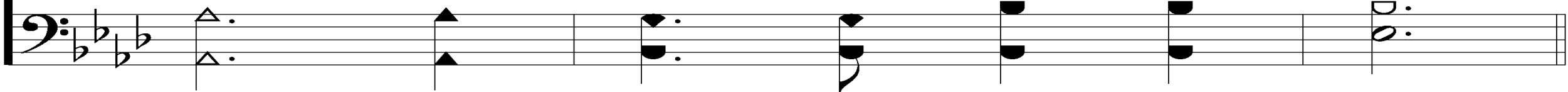

There Is Sunshine

REFRAIN

O there's sun - shine, bless - ed
O *there's sun - shine in my soul, bless - ed*

sun - shine, While the peace - ful,
sun - shine in my soul,

There Is Sunshine

549

hap-py mo-ments roll; When Je - sus
hap - py mo-ments roll;

shows His smil-ing face, There is sun-shine in my soul.

Today

Evening Worship @ 6 PM

Business Meeting To Follow

Wednesday

Card Writing Group @ 6 PM

Devo & Classes @ 6:30 PM