

We Have an Anchor

467

1. Will your an - chor hold in the storms of life,
When the clouds un - fold their wings of strife?

St. 3 bark or barque: a small sailing ship

Heb. 6:18-19

Words: Priscilla J. Owens

Music: William J. Kirkpatrick

We Have an Anchor

467

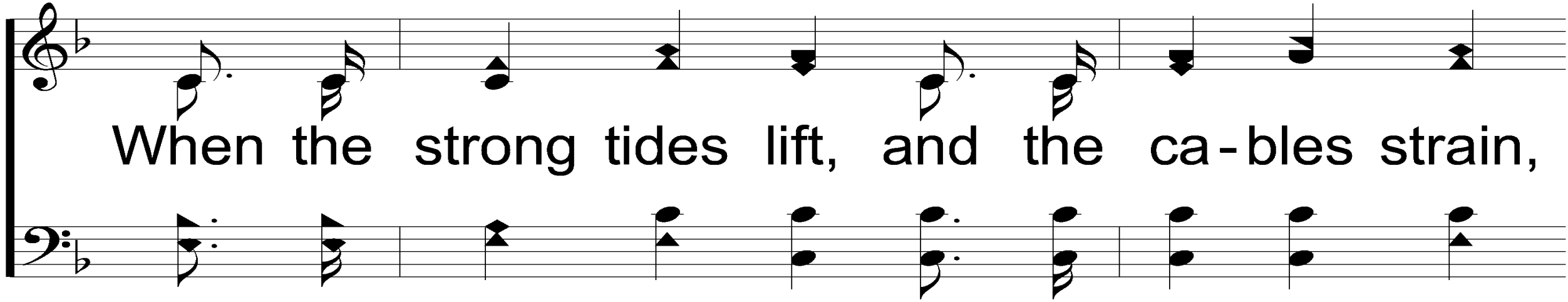

When the strong tides lift, and the ca-bles strain,

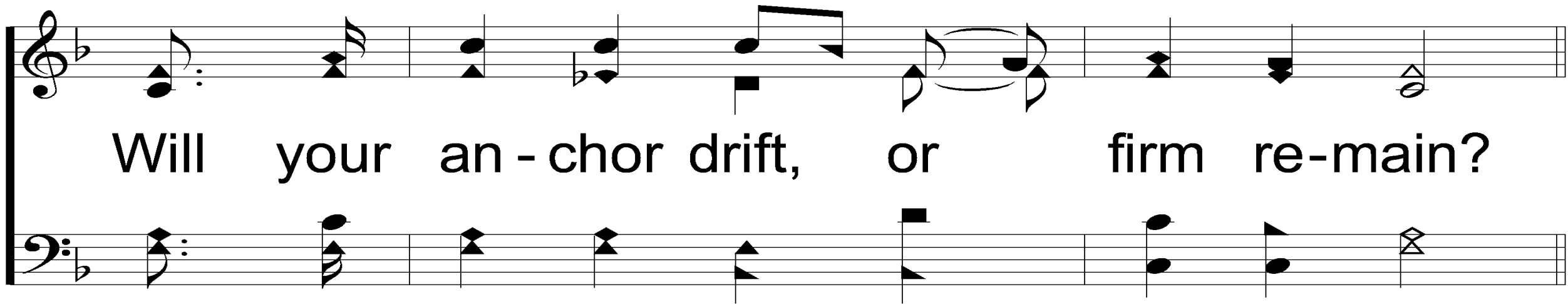

Will your an-chor drift, or firm re-main?

We Have an Anchor

467

REFRAIN

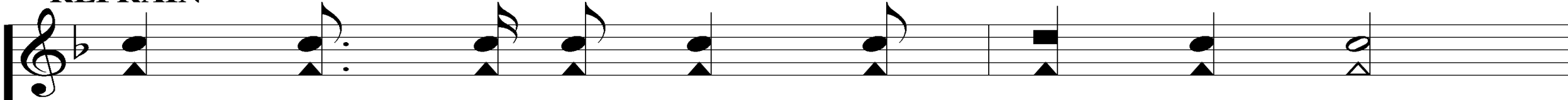

We have an an-chor that keeps the soul

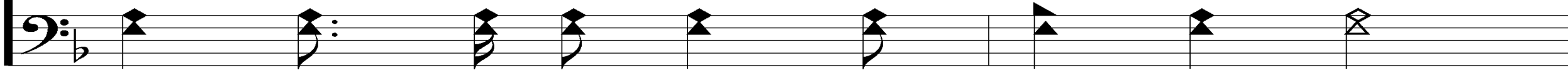

Sted - fast and sure while the bil - lows roll,

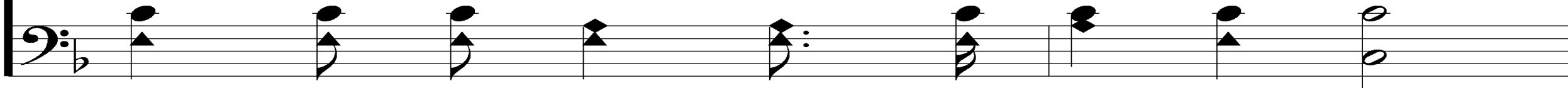

We Have an Anchor

467

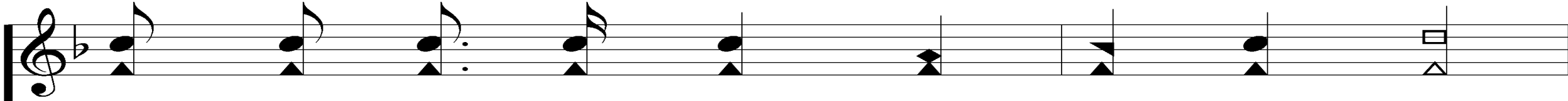

Fas - tened to the Rock which can - not move,

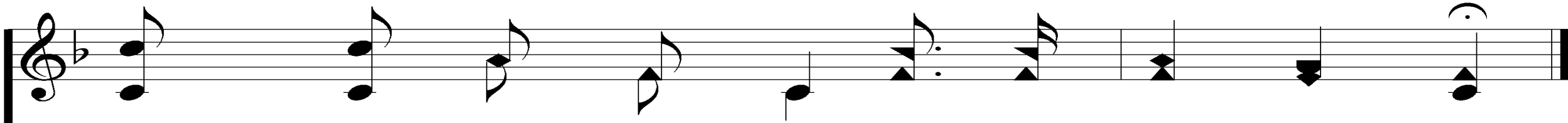
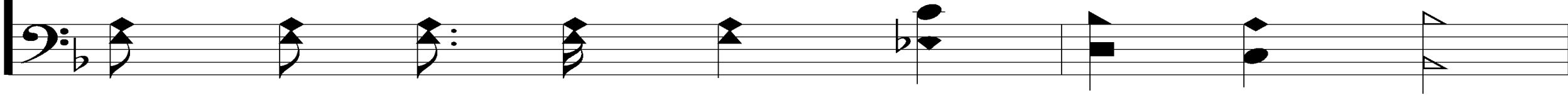

Ground - ed firm and deep in the Sav - ior's love.

We Have an Anchor

467

3. When our eyes be - hold through the gath-'ring night

The cit - y of gold, our har - bor bright,

We Have an Anchor

467

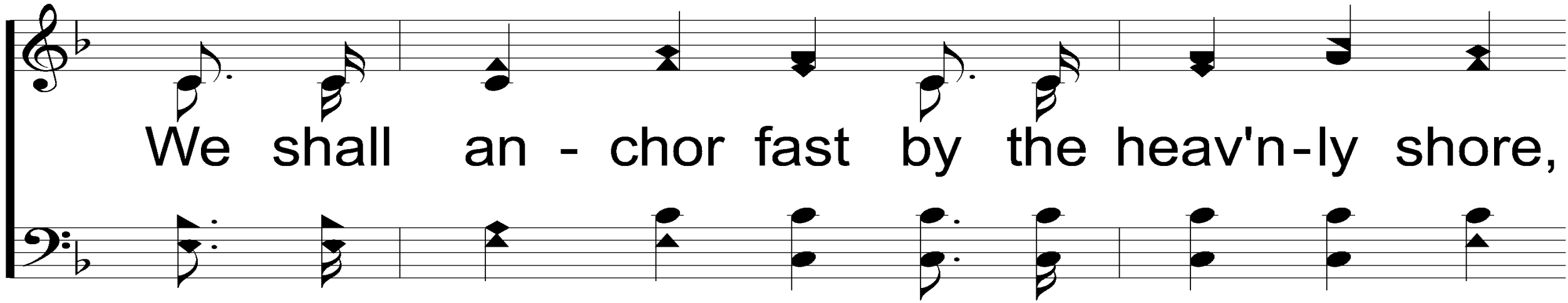

We shall an - chor fast by the heav'n-ly shore,

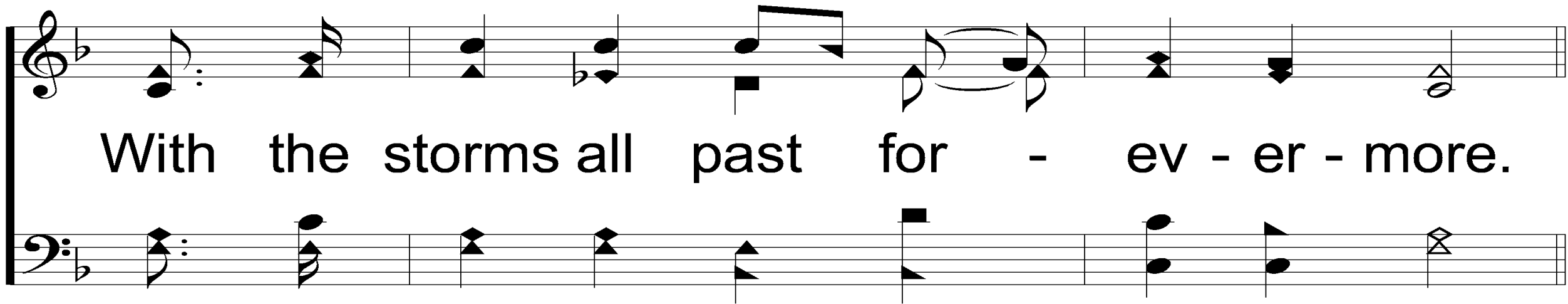

With the storms all past for - ev - er - more.

We Have an Anchor

467

REFRAIN

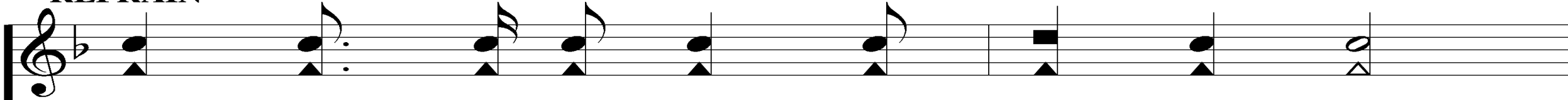

We have an an-chor that keeps the soul

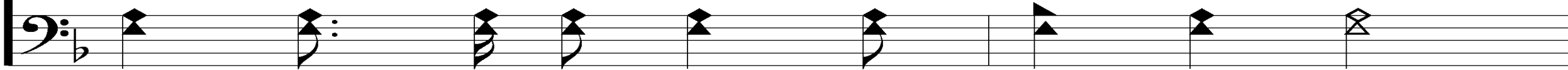

Sted - fast and sure while the bil - lows roll,

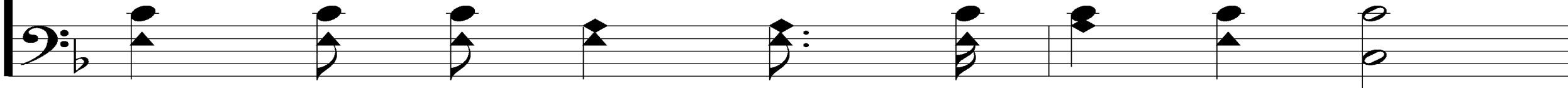

We Have an Anchor

467

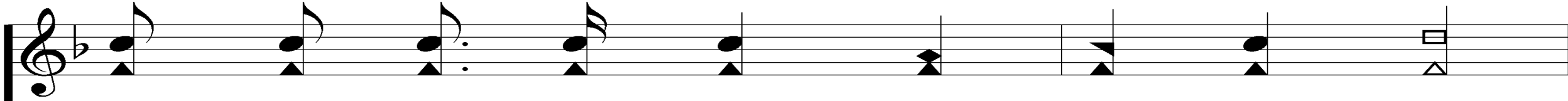

Fas - tened to the Rock which can - not move,

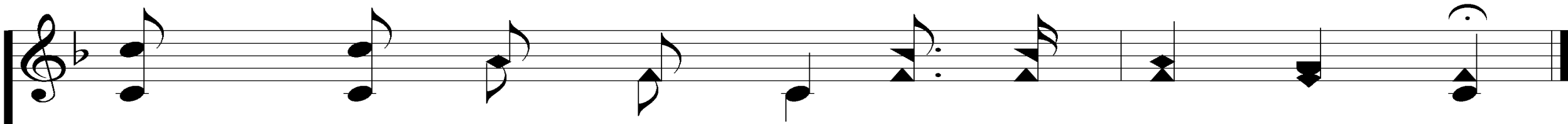
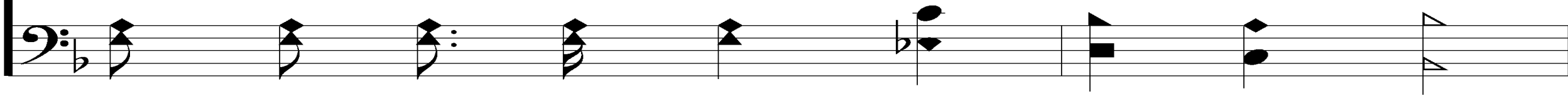

Ground - ed firm and deep in the Sav - ior's love.

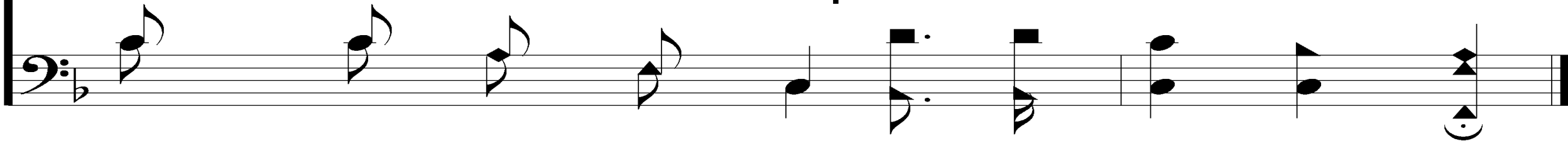

Welcome

to the
Wheeler church of Christ

Song:

My Hope Is Built

#538

My Hope Is Built

538

1. My hope is built on noth - ing less Than

Je - sus' blood and righ - teous - ness;

1 Cor. 3:11; 10:4

Word: Edward Mote

Music: William B. Bradbury

My Hope Is Built

538

I dare not trust the sweet - est frame, But

whol - ly lean on Je - sus' name.

My Hope Is Built

538

REFRAIN

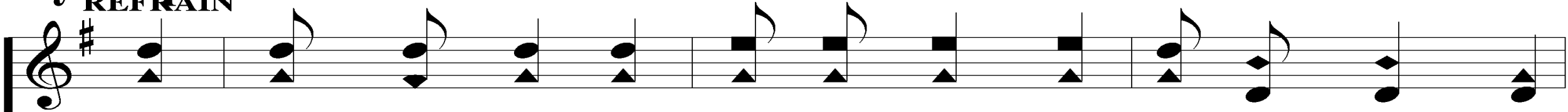

On Christ, the sol-id rock, I stand; All oth-er ground is

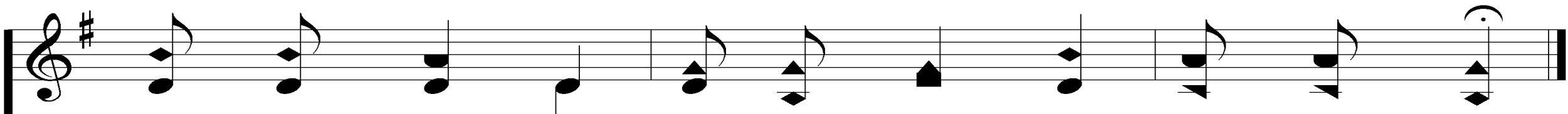

sink-ing sand, All oth-er ground is sink-ing sand.

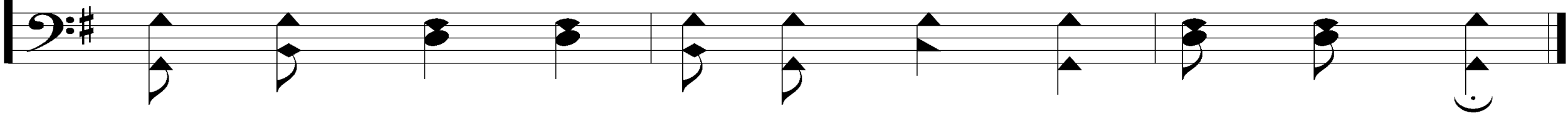

My Hope Is Built

538

3. His oath, His cov - e - nant, His blood, Sup -

port me in the whelm - ing flood;

My Hope Is Built

538

When all a - round my soul gives way, He

then is all my hope and stay.

My Hope Is Built

538

REFRAIN

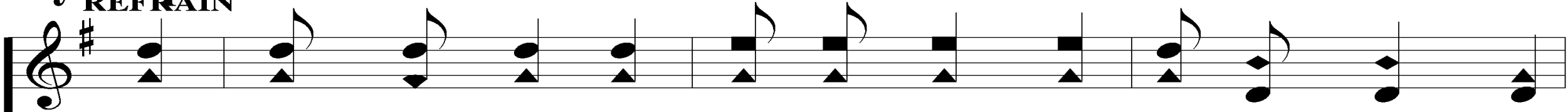

On Christ, the sol-id rock, I stand; All oth-er ground is

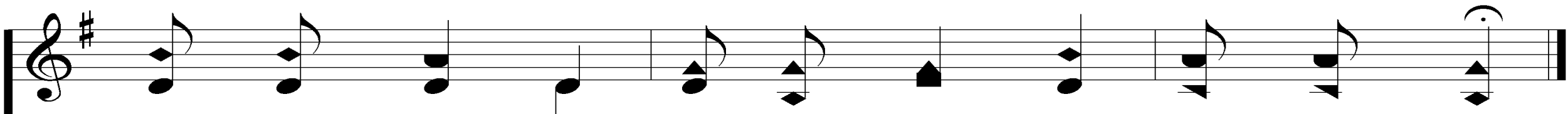
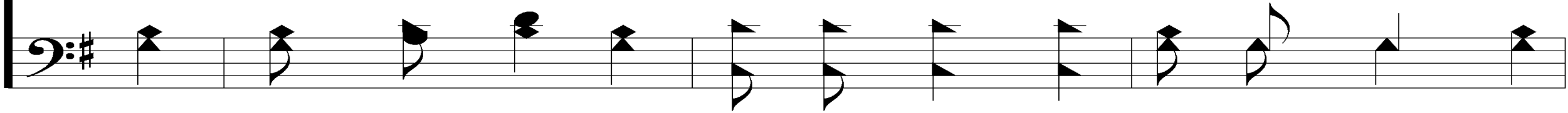

sink-ing sand, All oth-er ground is sink-ing sand.

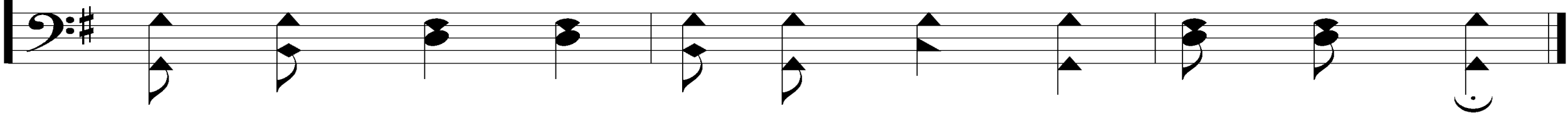

My Hope Is Built

538

4. When He shall come with trum - pet sound, O

may I then in Him be found,

My Hope Is Built

538

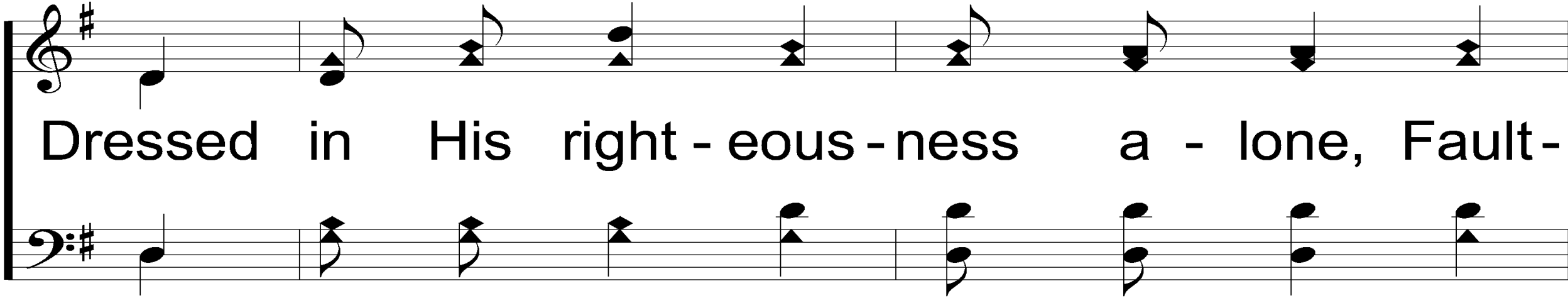

Dressed in His right - eous - ness a - lone, Fault -

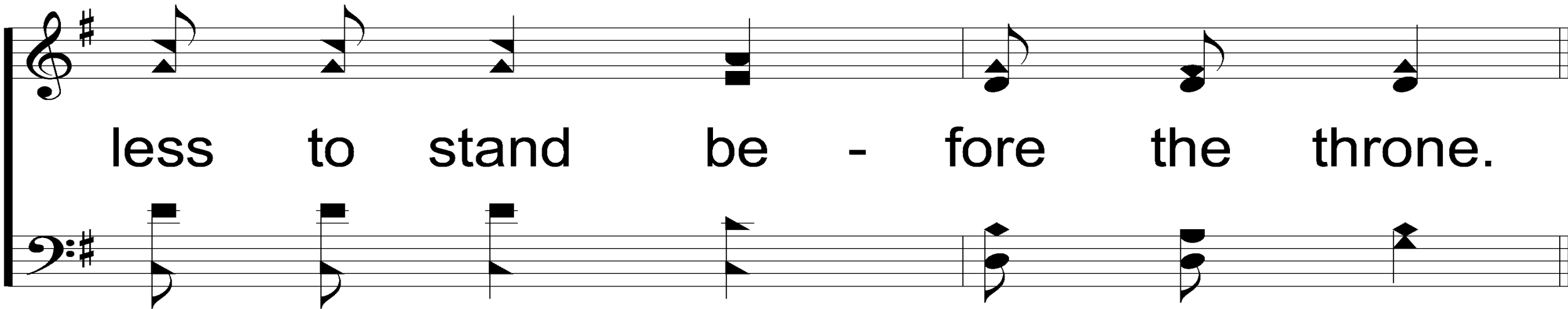

less to stand be - fore the throne.

My Hope Is Built

538

REFRAIN

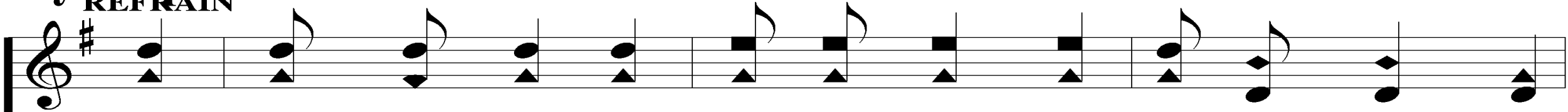

On Christ, the sol-id rock, I stand; All oth-er ground is

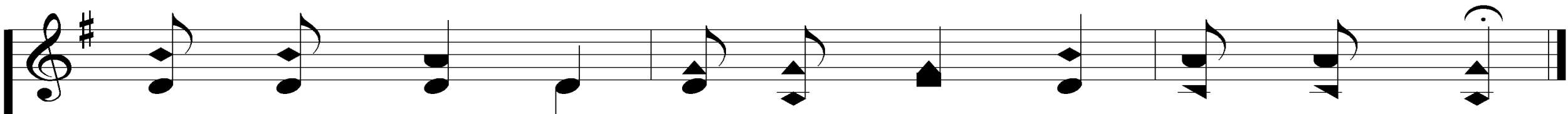
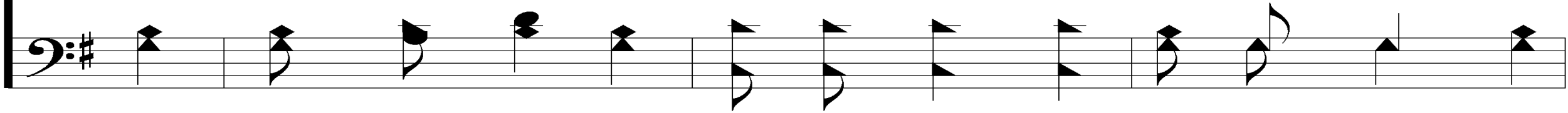

sink-ing sand, All oth-er ground is sink-ing sand.

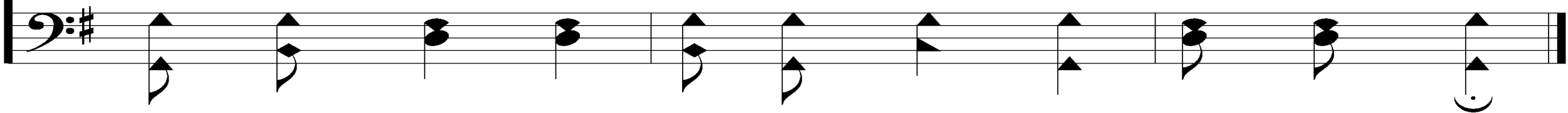

Song:

Thank You, Lord

#474

Thank You, Lord

474

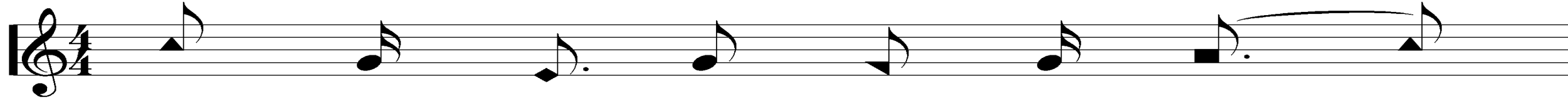

1. Thank You, Lord, for lov - ing me.

Thank You, Lord, for bless - ing me.

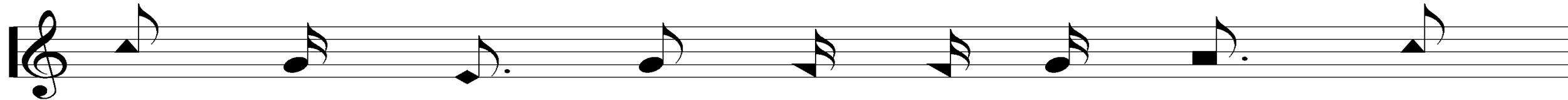

Thank You, Lord, for mak - ing me whole and

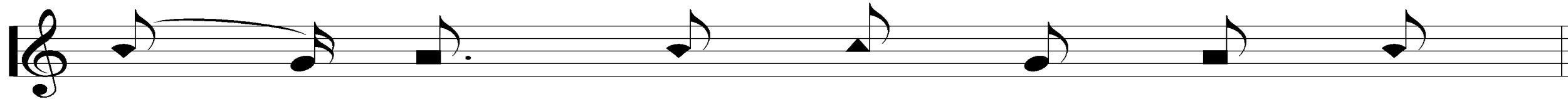

sav - ing my soul. I want to

Thank You, Lord

474

REFRAIN

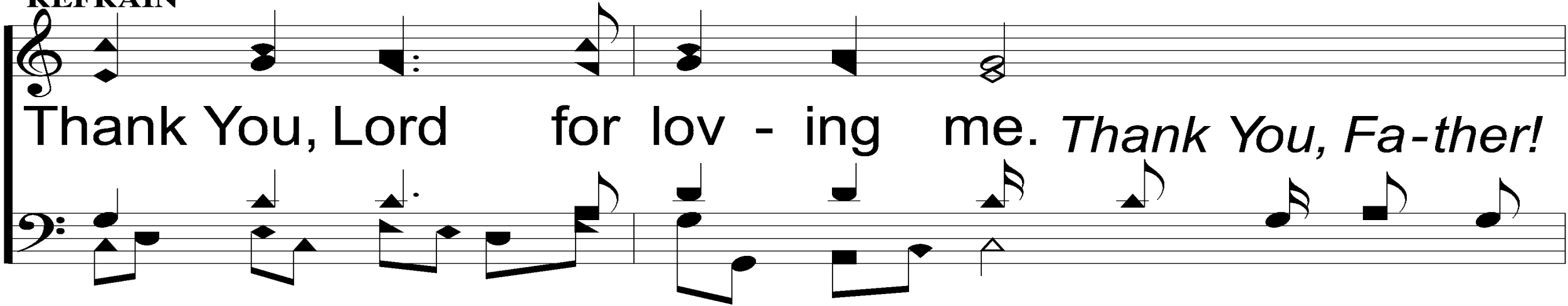

Thank You, Lord for lov - ing me. *Thank You, Fa-ther!*

Thank You, Lord, for sav - ing my soul.

Thank You, Lord

474

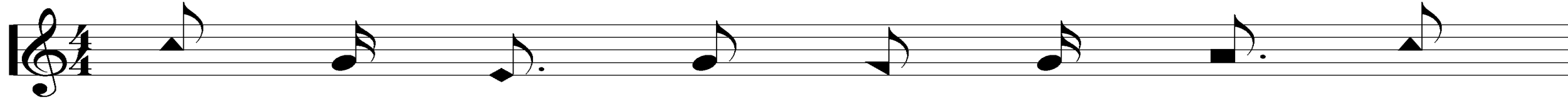

2. Let us all with one ac - cord sing

Prais - es to Christ the Lord,

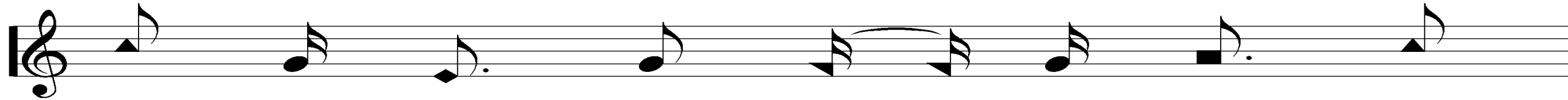

Let us all u - nite in song to

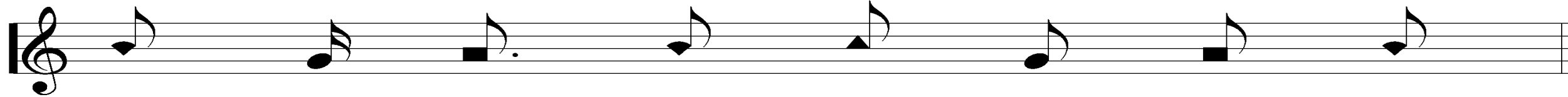

praise Him all day long. I want to

Thank You, Lord

474

REFRAIN

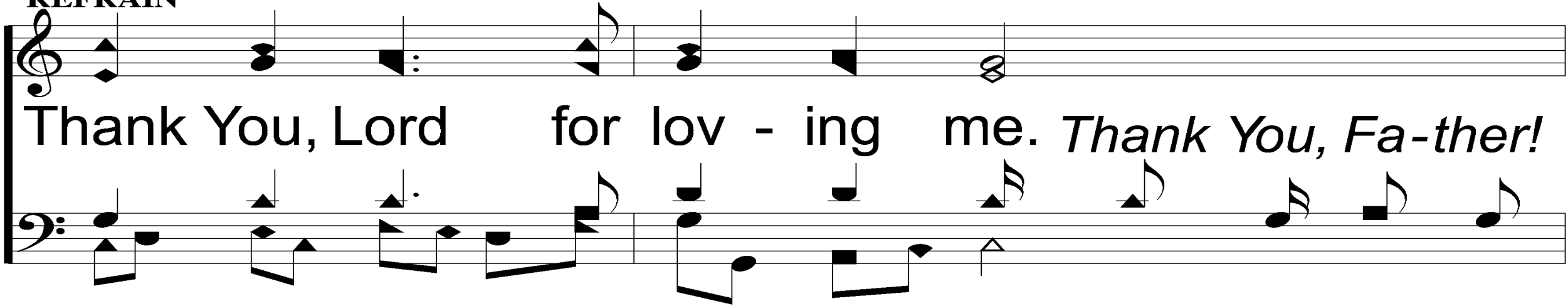

Thank You, Lord for lov - ing me. *Thank You, Fa-ther!*

Thank You, Lord, for sav - ing my soul.

Thank You, Lord

474

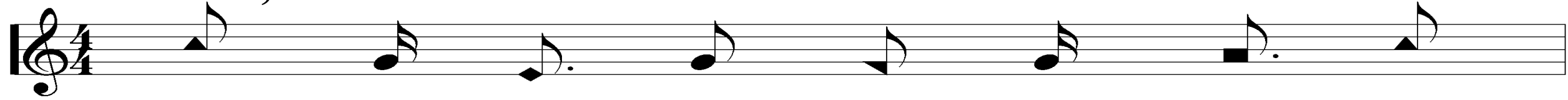

3. Please re - veal Your will for me so

I can serve You for e - ter - ni - ty.

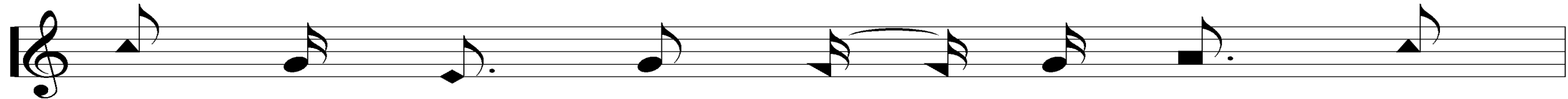

Use my life in ev - 'ry way, take

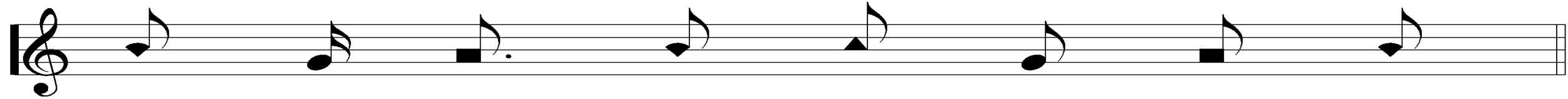

hold of it to - day. I want to

Thank You, Lord

474

REFRAIN

Thank You, Lord for lov - ing me. *Thank You, Fa - ther!*

Thank You, Lord, for sav - ing my soul. *Hal - le - lu - jah!*

Thank You, Lord

474

Thank You, Lord for lov - ing me. *Thank You, Fa - ther!*

Thank You, Lord, for sav - ing my soul.

Opening Prayer

Song:

The Steadfast Love of the Lord

#123

The Steadfast Love of the Lord

123

The steadfast love of the Lord
The steadfast love of the Lord never

The steadfast love of the

Lord never ceases,
ceases, His mercies never come to an

His mercies never

The Steadfast Love of the Lord

123

come to an end; They are new ev - 'ry morn - ing;
end; They are new ev - 'ry morn - ing;

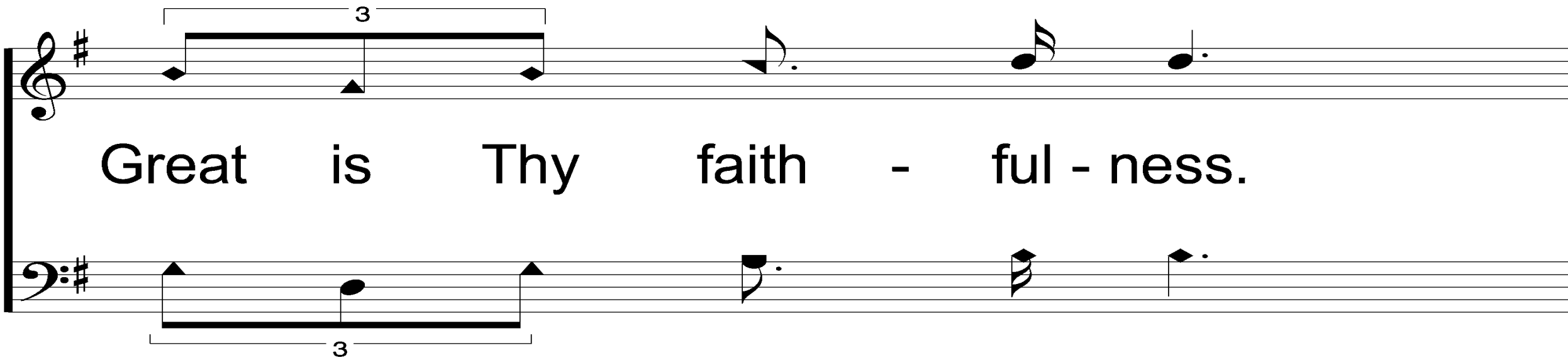

Great is Thy faith - ful - ness.

The Steadfast Love of the Lord

123

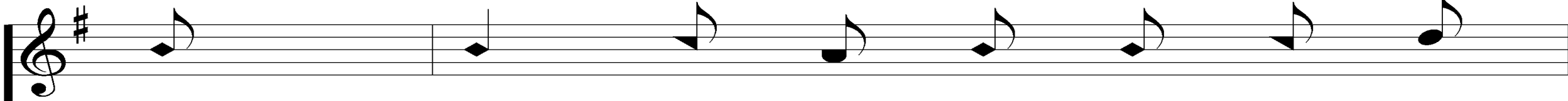

"The Lord is my por-tion," says my

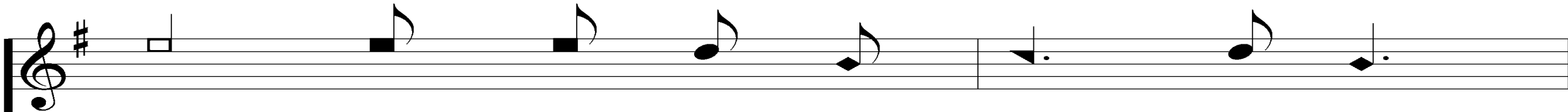
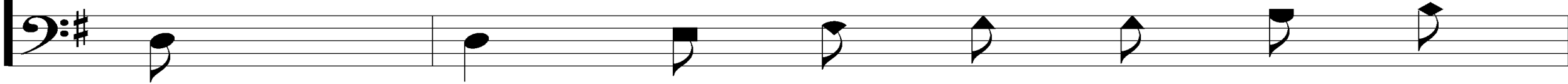

soul, "There - fore I will hope in Him."

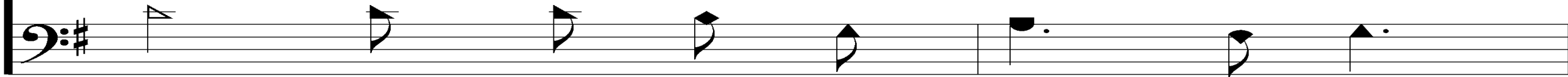

The Steadfast Love of the Lord

123

The steadfast love of the Lord
nev - er

The steadfast love of the

Lord nev-er ceas-es,
ceas-es,

His mercies nev - er

His mercies nev - er come to an

The Steadfast Love of the Lord

123

come to an end; They are new ev - 'ry morn - ing;
end; They are new ev - 'ry morn - ing;

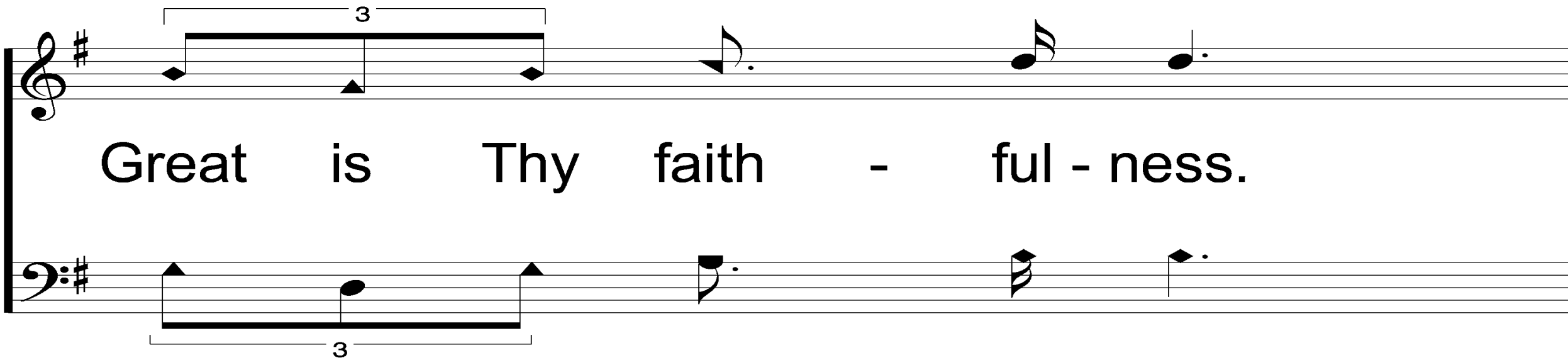

Great is Thy faith - ful - ness.

The Steadfast Love of the Lord

123

"The Lord is my por - tion," says my

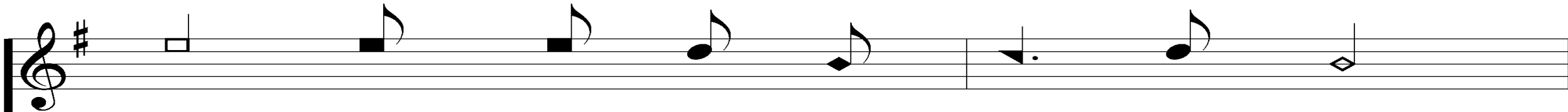

soul, "There - fore I will *hope in Him.*"

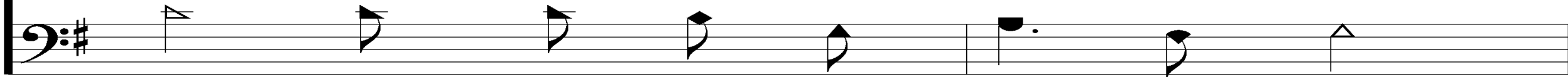

The Steadfast Love of the Lord

123

"There-fore I will hope in Him."

"There-fore I will hope in Him."

Song:

Whispering Hope

#497

Whispering Hope

497

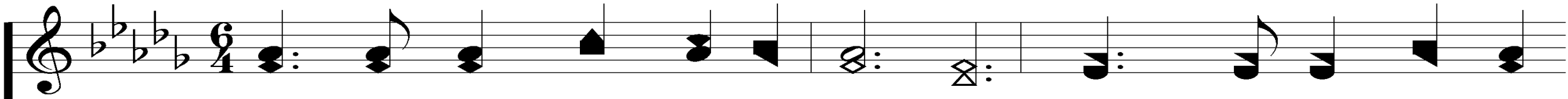

1. Soft as the voice of an an-gel, Breath-ing a les-son

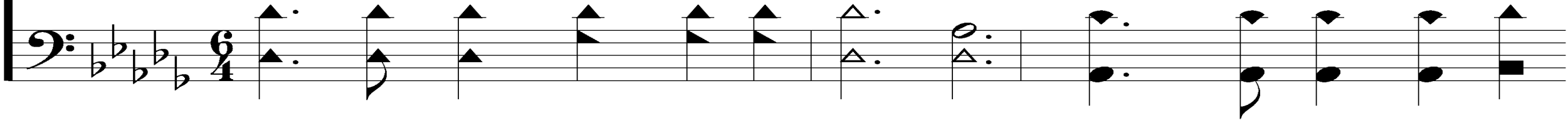

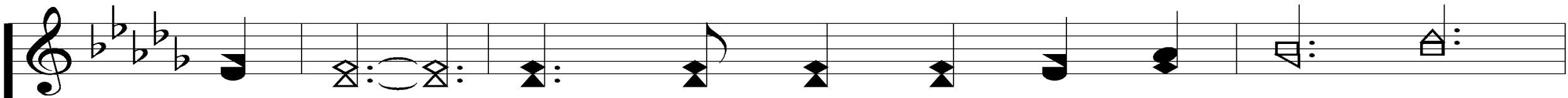

un-heard, Hope with a gen-tle per-sua-sion

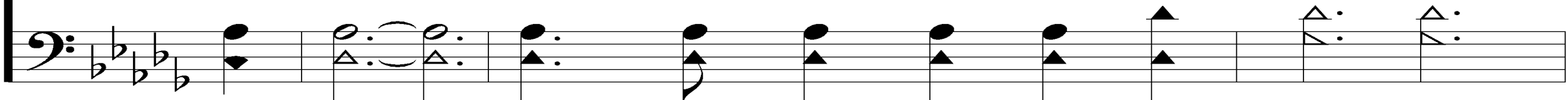

Whispering Hope

497

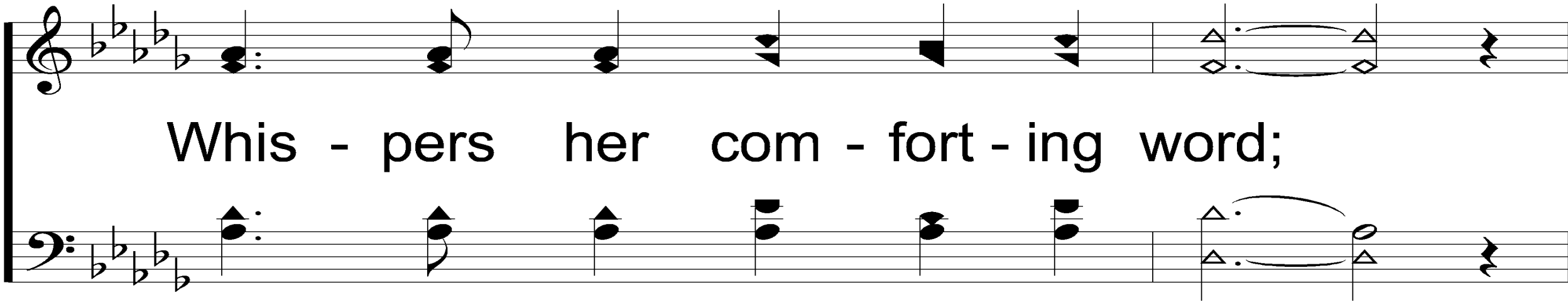

Whis - pers her com - fort - ing word;

Wait till the dark - ness is o - ver,

Whispering Hope

497

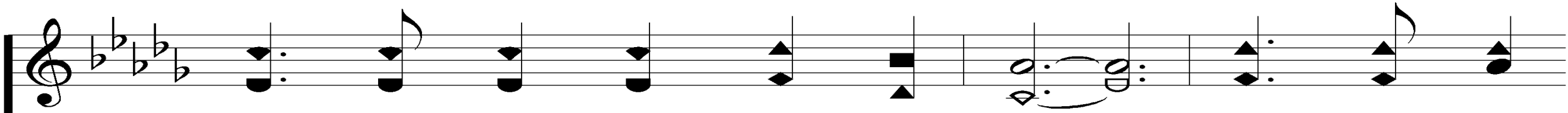

Wait till life's tem-pest is done, Hope for the

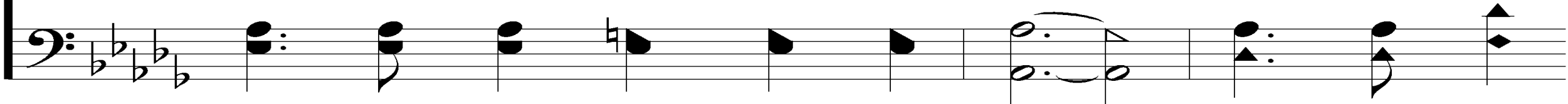

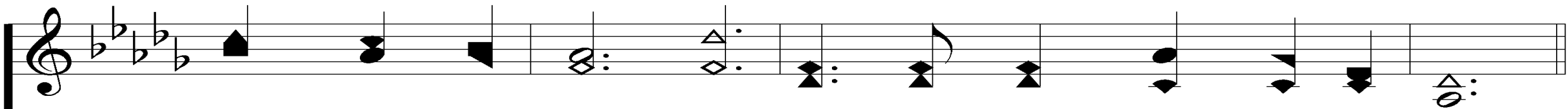

sun-shine to-mor-row, Af-ter the show-er is gone.

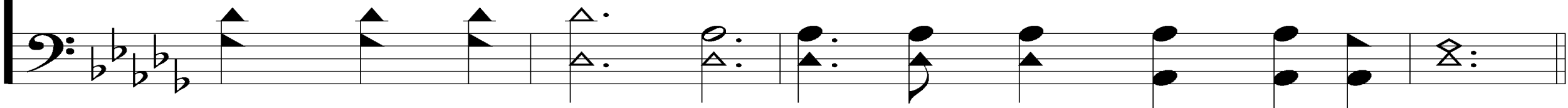

Whispering Hope

497

REFRAIN

Whis - per - ing Hope, O how
Whis - per - ing Hope, Whis - per - ing Hope,

wel - come Thy voice,
Wel - come Thy voice, O how wel - come Thy voice,

Whispering Hope

497

Mak - ing my heart in its
Mak - ing my heart, mak - ing my heart in its

sor - row re - joice.
sor - row, re - joice.

Whispering Hope

497

Rob - bing the grave of its goal;

Come then, O come, glad fru - i - tion,

Whispering Hope

497

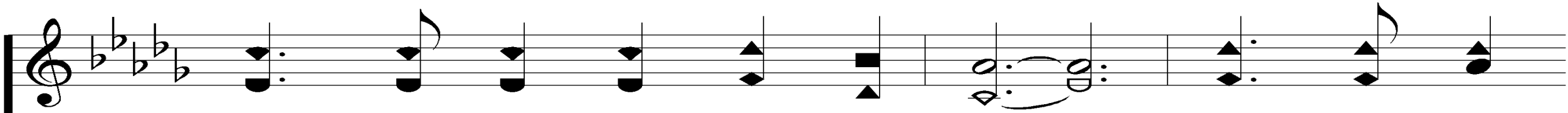

Come to my sad, wea-ry heart; Come, O Thou

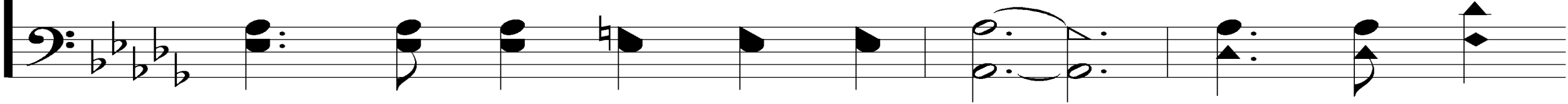

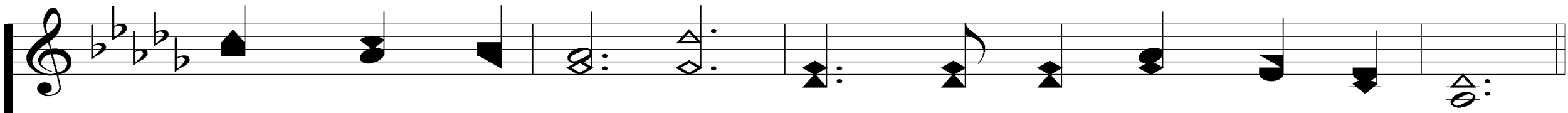

blest hope of glo-ry, Nev-er, O nev-er de-part.

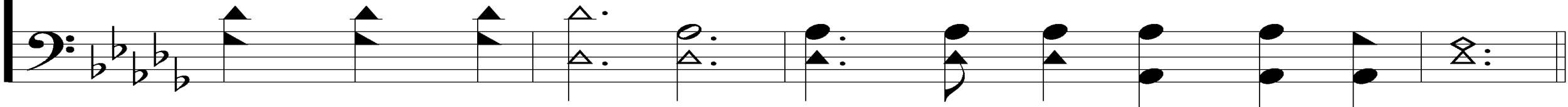

Whispering Hope

497

REFRAIN

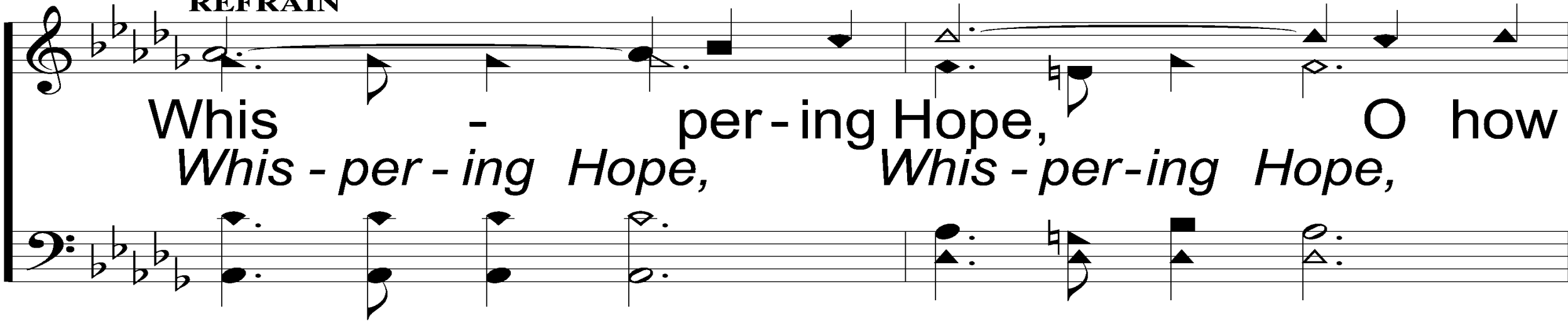

Whis - per - ing Hope, O how
Whis - per - ing Hope, Whis - per - ing Hope,

wel - come Thy voice,
Wel - come Thy voice, O how wel - come Thy voice,

Whispering Hope

497

Mak - ing my heart in its
Mak - ing my heart, mak - ing my heart in its

sor - row re - joice.
sor - row, re - joice.

Scripture Reading:

Psalm 119:114-116

Not Ashamed

FIRST SUNDAYS @ 10:30 AM

WHEELER CHURCH
OF CHRIST

2024

Not Ashamed

Of The Gospel

Not Ashamed

Of God's Grace

Not Ashamed

Because It Gives Hope

What Gives Us Hope?

What Gives Us Hope?

NOT:

Humans

Sports

Animals

Angels

Who Gives Us Hope?

God

Lamentations 3:21-24

Who Gives Us Hope?

God

Lamentations 3:21-24

1 Pet. 1:20-21

Psa. 31:24, 33:22

Who Gives Us Hope?

God's Word

Psa. 119:49, 81, 114, 147

130:5

What Is Our Hope?

What Is Our Hope?

Hold

On,

Pain

Ends

What Is Our Hope?

Hope = "to look forward with confidence to that which is good and beneficial" (LN)

What Is Our Hope?

Hope = "to look forward with confidence to that which is good and beneficial" (LN)

**A Confident Expectation Of
What God Has Promised**

What Is Our Hope?

It Is Singular

Eph. 4:4

What Is Our Hope?

It Is Present
1 Cor. 15:19

What Is Our Hope?

It Is Life-Giving

1 Cor. 15:19

What Is Our Hope?

It Is Life-Giving

1 Pet. 1:3

Acts 23:6, 24:15, 26:6-7

Titus 3:7

What Is Our Hope?

It Is An Anchor

Heb. 6:19-20

Ruth 1:12

What Is Our Hope?

It Is Satisfying

Rom. 5:2-5

What Is Our Hope?

It Is Joyful

Rom. 12:12, 15:4, 13

1 Thess. 2:19

Where Is This Hope Found?

Where Is This Hope Found?

Eph. 2:12

Outside of Christ = NO Hope

Where Is This Hope Found?

Eph. 2:12

Outside of Christ = NO Hope

Not Everyone Has This Hope

Where Is This Hope Found?

ONLY "In Christ"

Eph. 2:13, 3:6

Will This Hope Last?

Will This Hope Last?

It Will Outlast Your Struggles

Jn. 16:33

Rom. 8:18

2 Tim. 1:4, 2:3, 4:5

Jms. 5:11

Will This Hope Last?

It Will Have An End

1 Cor. 13:13

Heb. 6:11

Will This Hope Last?

It Will Have An End

Rom. 8:24-25

Col. 1:5

1 Thess. 1:3

How Can I Be Unashamed Of This Hope?

How Can I Be Unashamed Of This Hope?

#1: Magnify God In Your Life

Phili. 1:20

How Can I Be Unashamed Of This Hope?

#2: Sanctify God In Your Heart

1 Pet. 3:15

Do You Have

This Hope?

There's A Fountain Free

909

1. There's a foun-tain free, 'tis for you and me:

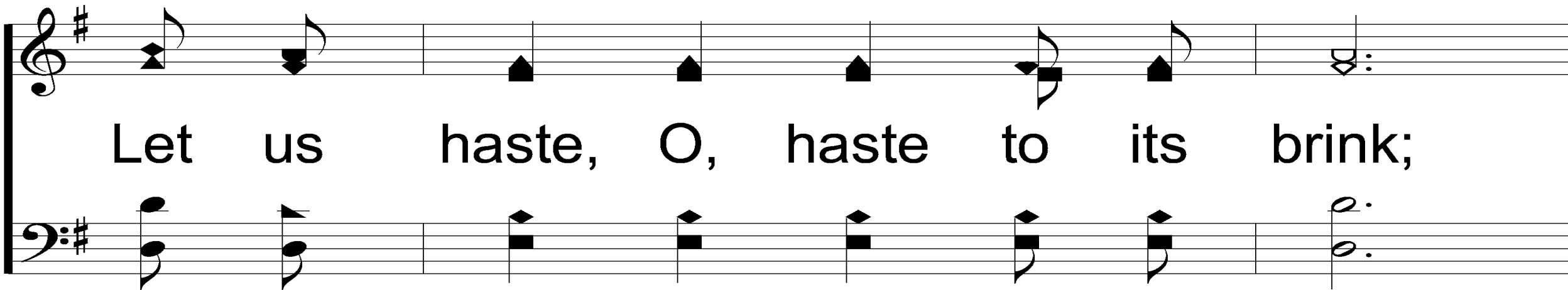

Let us haste, O, haste to its brink;

Zech. 13:1

Words: Mary B. C. Slade

Music: Asa B. Everett

There's A Fountain Free

909

'Tis the fount of love from the source a - bove,

And He bids us all free - ly drink.

There's A Fountain Free

909

REFRAIN

Will you come to the foun-tain free? Will you
Will you come,

come? 'tis for you and me;
Will you come,

There's A Fountain Free

909

Thirst - y soul, *Thirst - y soul,* hear the

wel - come call: 'Tis a foun - tain o - pened for all.

There's A Fountain Free

909

2. There's a liv - ing stream, with a crys - tal gleam:

There's A Fountain Free

909

While the wa - ters roll let the wea - ry soul

Hear the call that forth free - ly goes.

There's A Fountain Free

909

REFRAIN

Will you come to the foun-tain free? Will you
Will you come,

come? 'tis for you and me;
Will you come,

There's A Fountain Free

909

3. There's a rock that's cleft and no soul is left,

That may not its pure wa - ters share;

There's A Fountain Free

909

'Tis for you and me, and its stream I see:

Let us hasten joyfully there.

There's A Fountain Free

909

REFRAIN

Will you come to the foun-tain free? Will you
Will you come,

come? 'tis for you and me;
Will you come,

There's A Fountain Free

909

Thirst - y soul, *Thirst - y soul,* hear the

wel - come call: 'Tis a foun - tain o - pened for all.

Our Contribution:

2 Cor. 9:6-7

“But this I say: He who sows sparingly will also reap sparingly, and he who sows bountifully will also reap bountifully. So let each one give as he purposes in his heart, not grudgingly or of necessity; for God loves a cheerful giver.”

Song:

Alas! And Did My Savior Bleed?

#324

Alas! And Did My Savior Bleed?

324

1. A - las! and did my Sav - ior bleed? And

did my Sov-'reign die? Would He de - vote that

CM With Refrain

Is. 53:4-5

Words: Isaac Watts, 1674-1748

Music: Ralph E. Hudson, 1843-1901

Presentation © 2006 by Taylor Publications

Alas! And Did My Savior Bleed?

324

sa - cred head For such a one as I?

Alas! And Did My Savior Bleed?

324

REFRAIN

At the cross, at the cross where I

first saw the light, And the bur-den of my heart

Alas! And Did My Savior Bleed?

324

rolled a-way, *rolled a-way,* It was there by faith I re -

ceived my sight, And now I am hap-py all the day!

Alas! And Did My Savior Bleed?

324

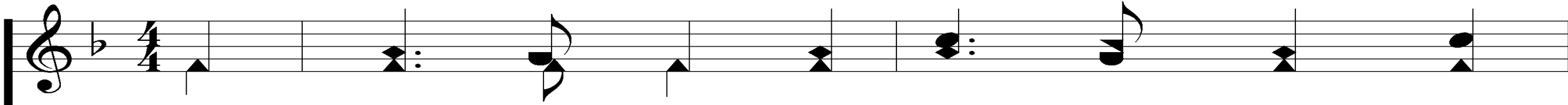

3. Well might the sun in dark-ness hide, And

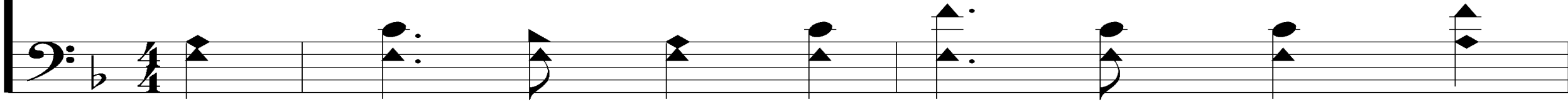

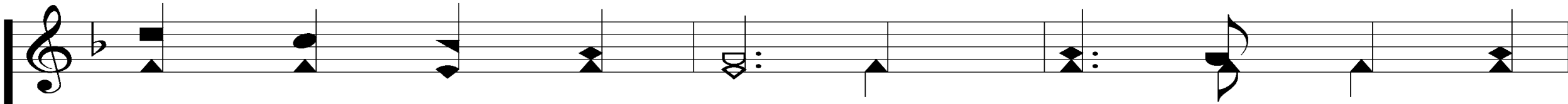

shut His glor-ies in, When Christ, the might-y

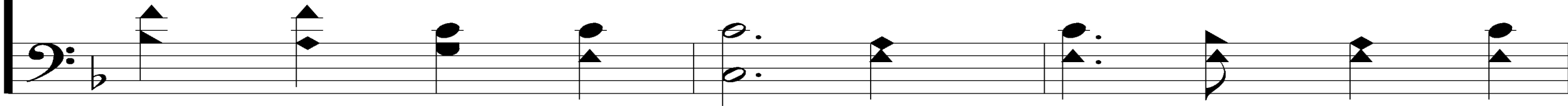

Alas! And Did My Savior Bleed?

324

Mak - er, died For man, the crea-ture's sin.

Alas! And Did My Savior Bleed?

324

REFRAIN

At the cross, at the cross where I

first saw the light, And the bur-den of my heart

Alas! And Did My Savior Bleed?

324

rolled a-way, *rolled a-way,* It was there by faith I re -

ceived my sight, And now I am hap-py all the day!

Alas! And Did My Savior Bleed?

324

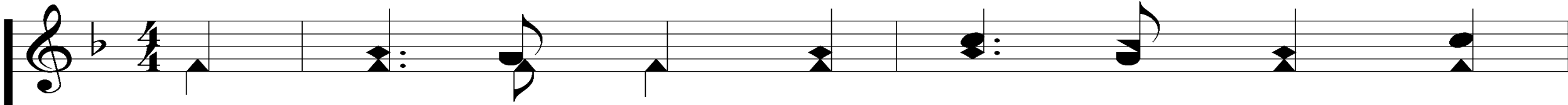

4. But drops of grief can ne'er re - pay The

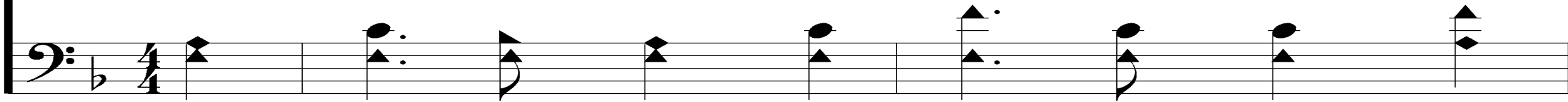

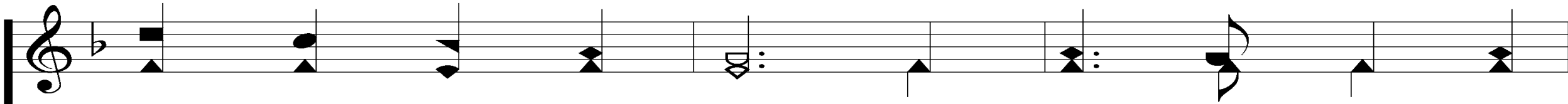

debt of love I owe: Here, Lord, I give my-

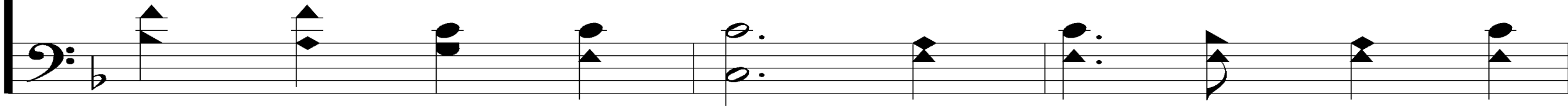

Alas! And Did My Savior Bleed?

324

self a - way, 'Tis all that I can do!

Alas! And Did My Savior Bleed?

324

REFRAIN

At the cross, at the cross where I

first saw the light, And the bur-den of my heart

Alas! And Did My Savior Bleed?

324

rolled a-way, *rolled a-way,* It was there by faith I re -

ceived my sight, And now I am hap-py all the day!

The Lord's Supper

The Bread:

Romans 5:18-19

“Therefore, as through one man’s offense judgment came to all men, resulting in condemnation, even so through one Man’s righteous act the free gift came to all men, resulting in justification of life. For as by one man’s disobedience many were made sinners, so also by one Man’s obedience many will be made righteous.”

The Fruit of the Vine:

Romans 5:9-11

"Since, therefore, we have now been justified by his blood, much more shall we be saved by him from the wrath of God. For if while we were enemies we were reconciled to God by the death of his Son, much more, now that we are reconciled, shall we be saved by his life. More than that, we also rejoice in God through our Lord Jesus Christ, through whom we have now received reconciliation."

Closing Prayer

Song:

Someday

Someday

Soprano

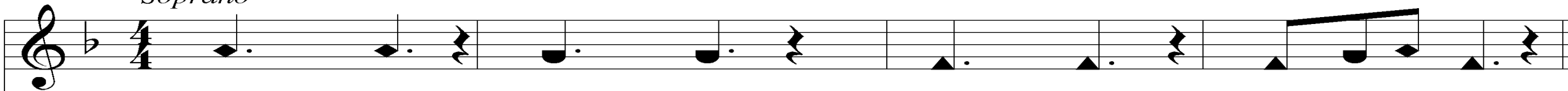

Some - day some - day some - day some - day.

Someday

Soprano & Alto

Someday

Soprano, Alto & Tenor

Some - day
Peace - and joy
Got - ta be read - y when He calls my name,

some - day
hap - pi - ness
Got - ta be read - y when He calls my name, no more

Someday

Soprano, Alto & Tenor

some - day some - day.
sor - row some - day.
Got - ta be read - y when He calls my name, some - day.

Someday

Soprano, Alto, Tenor, Bass

Some - day
Peace - and joy and
Got - ta be read - y when He calls my name,
Trum - pets will sound and all the

some - day
hap - pi - ness no more
Got - ta be read - y when He calls my name,
dead shall a - rise we'll walk the

Someday

Soprano, Alto, Tenor, Bass

some - day
sor - row
Got - ta be read - y when He calls my name, some - day.

streets
of gold,
some - day.

Someday

All Parts

Some-day, some-day, some-day, some - day.

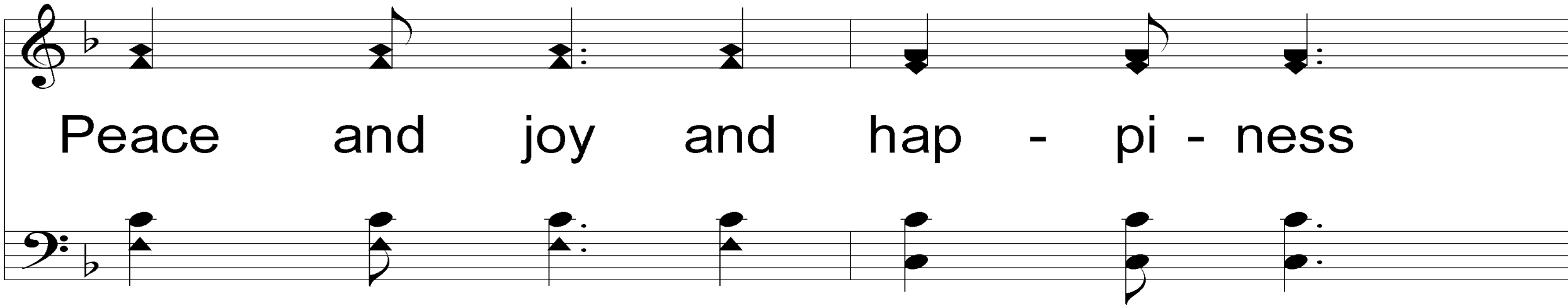

Peace and joy and hap - pi - ness

Someday

Got - ta be read - y when He calls my name,

Got - ta be read-y when He calls my name, some - day.

Someday

Soprano, Alto, Tenor, Bass

Some - day and joy and
Peace - and joy and
Got - ta be read - y when He calls my name,
Trum - pets will sound and all the

some - day hap - pi - ness no more
Got - ta be read - y when He calls my name,
dead shall a - rise we'll walk the

Someday

Soprano, Alto, Tenor, Bass

some - day
sor - row
Got - ta be read - y when He calls my name, some - day.

streets
of gold,
some - day.

Someday

Soprano, Alto & Tenor

Some - day
Peace - and joy
Got - ta be read - y when He calls my name,

some - day
hap - pi - ness
Got - ta be read - y when He calls my name, no more

Someday

Soprano, Alto & Tenor

some - day
sor - row
Got - ta be read - y when He calls my name, some - day.
some - day.
some - day.
some - day.

Someday

Soprano & Alto

Some
Peace and joy and some hap - pi - ness

no more sor - row some - day.
some - day.

Someday

Soprano

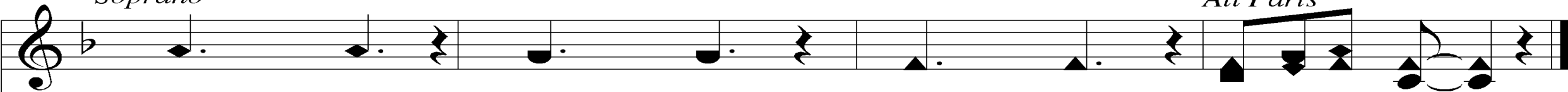

All Parts

Some - day some - day some - day Some - day

Soprano

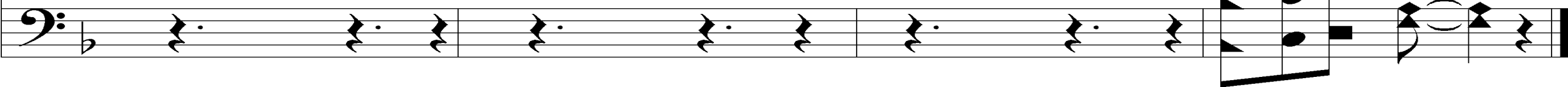

Today

Fellowship Meal @ Noon

Wednesday

Card Writing Group #1 @ 6PM

Devo & Classes @ 6:30 PM

Card Writing Group #2 @ 7:30 PM