

How Great Thou Art

76

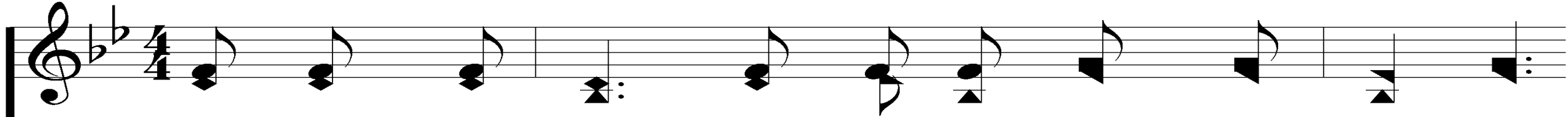

1. O Lord my God! When I in awe-some won-der

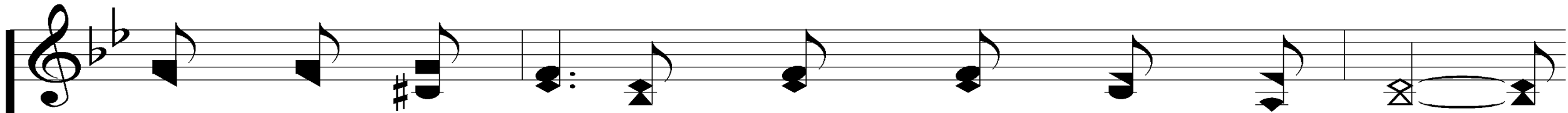
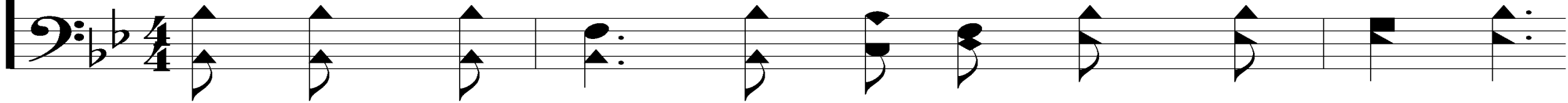

Con - sid - er all the *worlds Thy hands have made,

*Original word "works."

Psalm 86:9-10

Carl Boberg, 1886

Tr. & Arr. Stuart K. Hine

© Copyright 1953, Renewed 1981 by Manna Music, Inc.
International Copyright Secured. All Rights Reserved.

Presentation © 2006 by Taylor Publications

How Great Thou Art

76

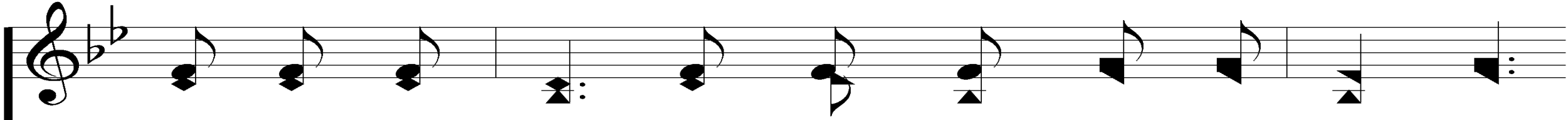

I see the stars, I hear the *roll - ing thun - der,

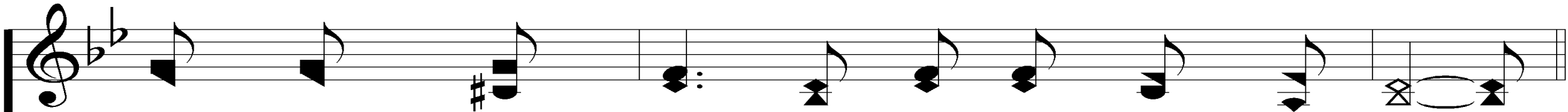
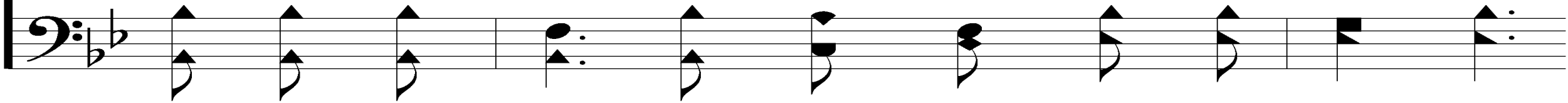

Thy pow'r through - out the u - ni - verse dis - played.

*Original word "mighty."

How Great Thou Art

Refrain

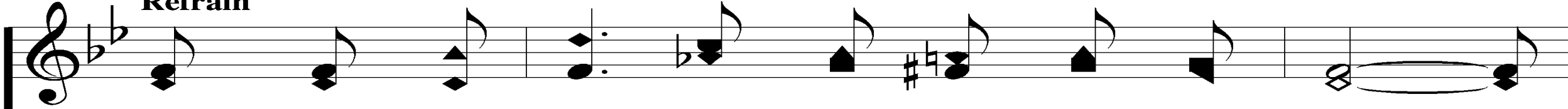

Then sings my soul, my Sav-ior God to Thee;

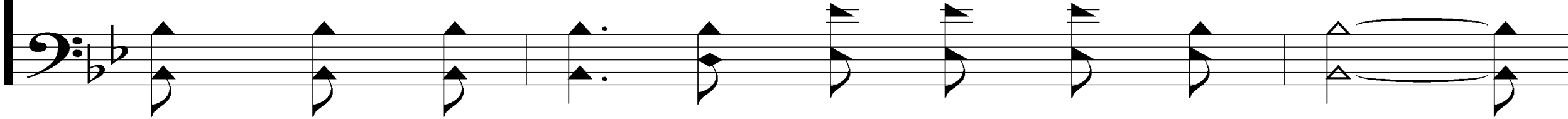

How great Thou art, how great Thou art!

How Great Thou Art

76

Then sings my soul, my Sav - ior God to Thee;

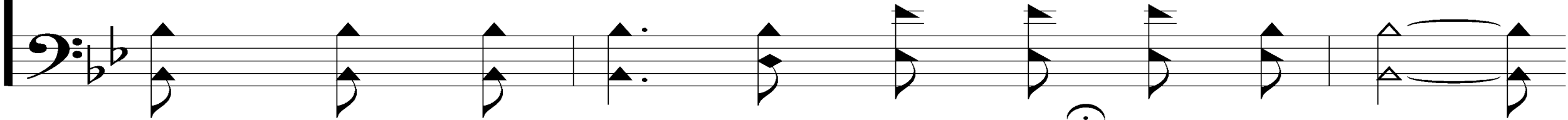

How great Thou art, how great Thou art!

How Great Thou Art

76

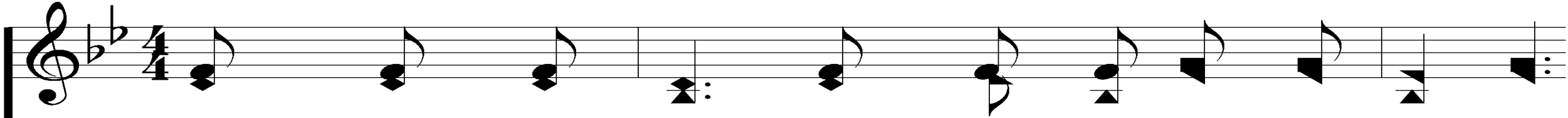

4. When Christ shall come with shout of ac - cla - ma - tion

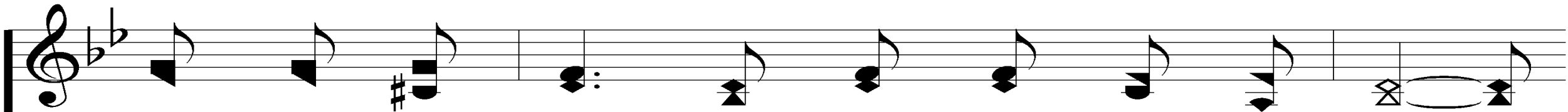
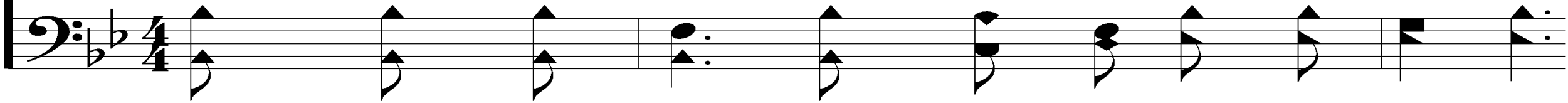

And take me home, what joy shall fill my heart!

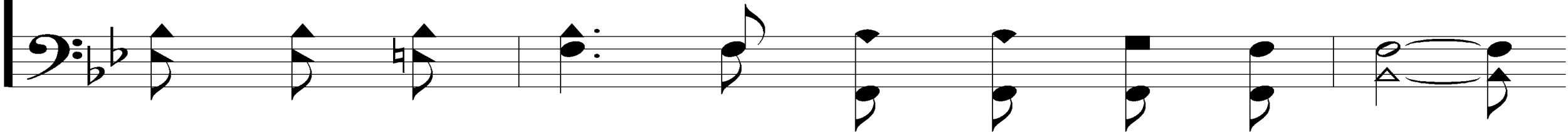

How Great Thou Art

76

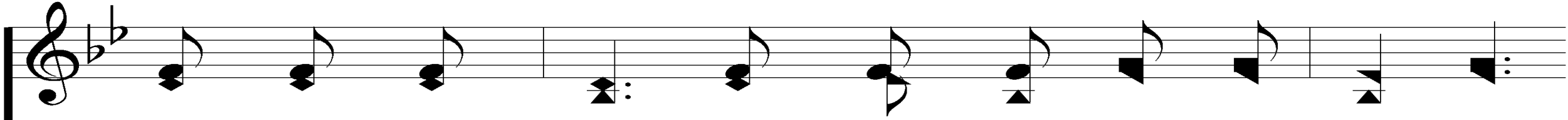

Then I shall bow in hum - ble ad - o - ra - tion

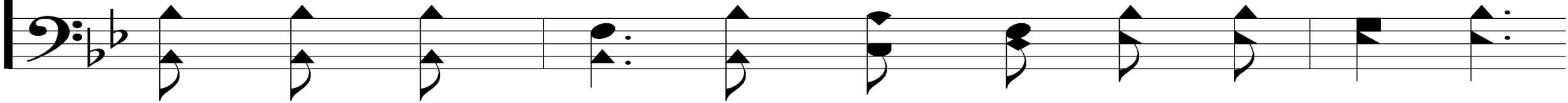

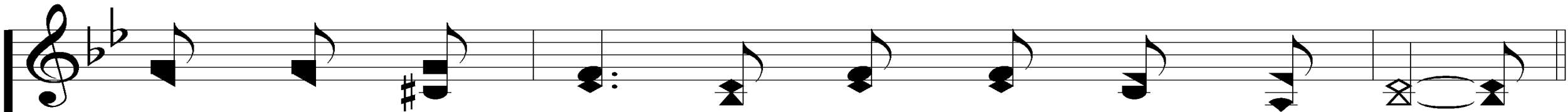

And there pro - claim, my God, how great Thou art!

How Great Thou Art

76

Then sings my soul, my Sav - ior God to Thee;

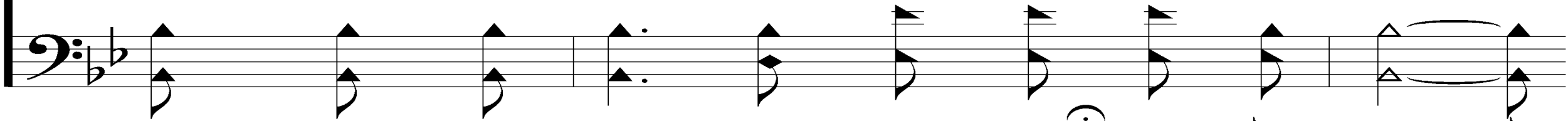

How great Thou art, how great Thou art!

Welcome

to the
Wheeler church of Christ

Song:

Faithful Love

#18

Faithful Love

18

1. Faith - ful love flow - ing down from the
thorn - cov - ered crown, makes me whole,

Lamentations 3:19-23

© 1993 Hallal Music, Preston Christian Music. Adm. by LCS Music Group.
All Rights Reserved. Used by Permission

Words and Music by Ken Young

© 2005 ePraise Hymnal by Taylor Publications

Faithful Love

18

saves my soul, wash - es whit - er than snow.

Faith - ful love, calms each fear,

The second system of music continues the melody and accompaniment from the first system. It maintains the same clefs and rhythmic structure.

Faithful Love

18

reach - es down, dries each tear; Holds my

hand when I can't stand on my own.

Faithful Love

18

REFRAIN

Faith - ful love from a - bove came to
Faith-ful love, from a - bove

earth to show the Fath - er's love.

Faithful Love

18

And I'll nev-er be the same, for I've seen
And I'll nev-er be the same,

faith - ful love face to face, and Je - sus is his name.

The musical score consists of four systems. The first system contains the vocal melody and piano accompaniment for the first line of lyrics. The second system contains the piano accompaniment for the second line of lyrics. The third system contains the vocal melody and piano accompaniment for the third line of lyrics. The fourth system contains the piano accompaniment for the final line of lyrics. The piano part is written in a bass clef and features a steady accompaniment of eighth notes and chords.

Faithful Love

18

2. Faith - ful love is a friend just when
hope seems to end, wel - come face,

Faithful Love

18

sweet embrace, tender touch filled with grace.

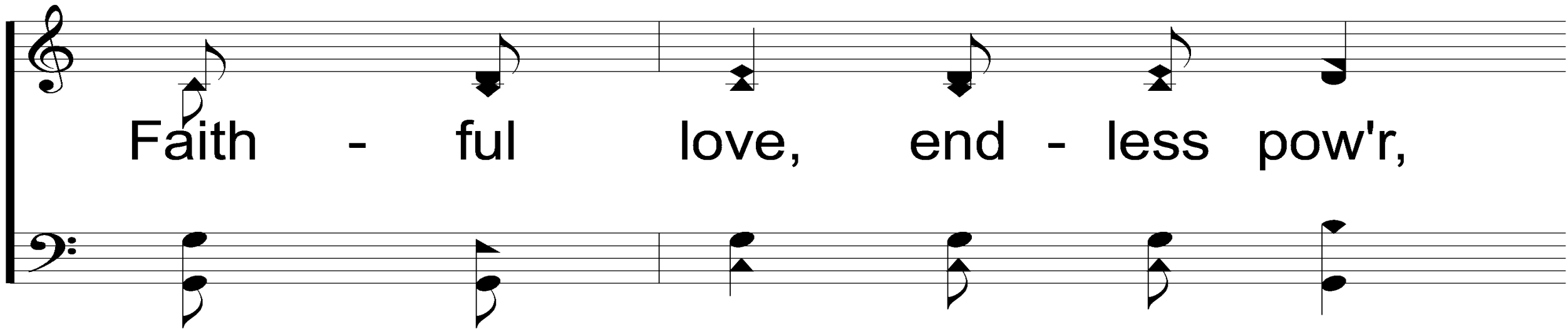

Faithful love, endless pow'r,

Faithful Love

liv - ing flame, Spir - it's fire; Burn - ing
bright in the night, guid - ing my way.

Faithful Love

18

REFRAIN

Faith - ful love from a - bove came to
Faith-ful love, from a - bove

earth to show the Fath - er's love.

Faithful Love

18

And I'll nev-er be the same, for I've seen
And I'll nev-er be the same,

faith - ful love face to face, and Je - sus is his name.

The musical score consists of four systems. The first system contains the vocal melody and piano accompaniment for the first line of lyrics. The second system contains the piano accompaniment for the second line of lyrics. The third system contains the vocal melody and piano accompaniment for the final line of lyrics. The fourth system contains the piano accompaniment for the final line of lyrics. The piano accompaniment is written in bass clef and features a steady rhythmic pattern of eighth and sixteenth notes.

Song:

My Eyes Are Dry

#792

My Eyes Are Dry

792

My eyes are dry, My faith is old, My heart is hard,

My pray'rs are cold. And I know how I ought to be,

© 1978 by Ears to Hear Music/Birdwing Music/BMG Songs. Adm. by Music Services.
All Rights Reserved. Used by Permission.

Psalm 25:5
Words & Music: Keith Green

Presentation © 2006 Taylor Publications

My Eyes Are Dry

792

A - live to You and dead to me. What can be

done to an old heart like mine? Soft - en it up

My Eyes Are Dry

792

My eyes are dry, My faith is old, My heart is hard,

My pray'rs are cold. And I know how I ought to be,

© 1978 by Ears to Hear Music/Birdwing Music/BMG Songs. Adm. by Music Services.
All Rights Reserved. Used by Permission.

Psalm 25:5
Words & Music: Keith Green

Presentation © 2006 Taylor Publications

My Eyes Are Dry

792

A - live to You and dead to me. What can be

done to an old heart like mine? Soft - en it up

My Eyes Are Dry

792

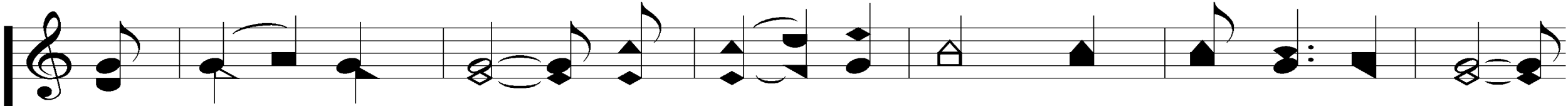

with oil and wine. The oil is You, Your spir-it of love.

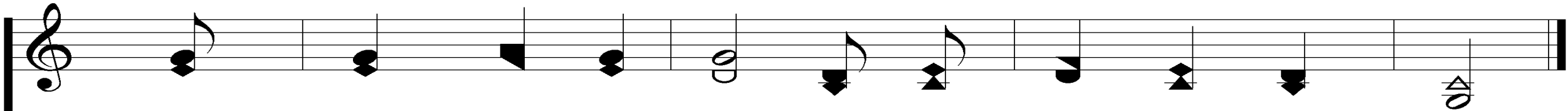
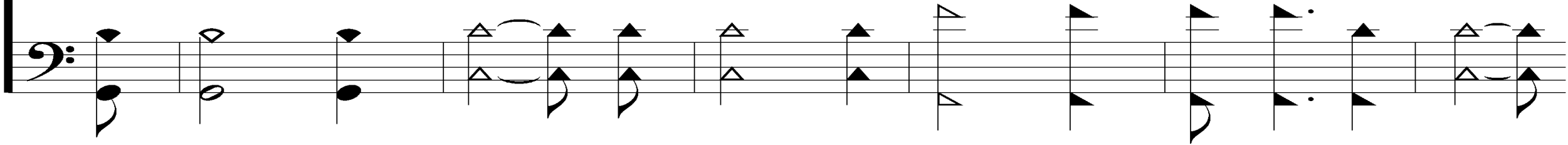

Please wash me a-new in the wine of Your blood.

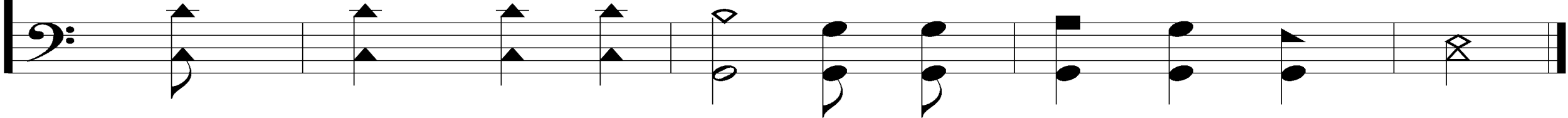

Opening Prayer

Song:

It Is Well With My Soul

#490

It Is Well With My Soul

490

1. When peace, like a riv - er, at - tend - eth my

way, When sor - rows, like sea - bil - lows, roll;

Ps. 49:15; 55:18

Words: Horatio G. Spafford

Music: Philip. P. Bliss

It Is Well With My Soul

490

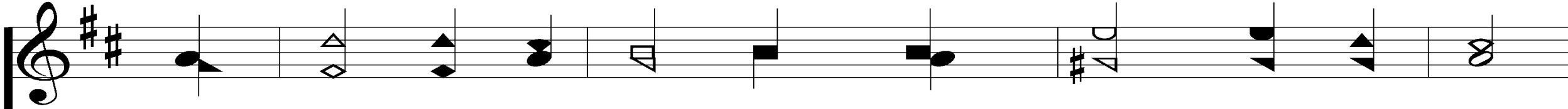

What - ev - er my lot, Thou hast taught me to say,

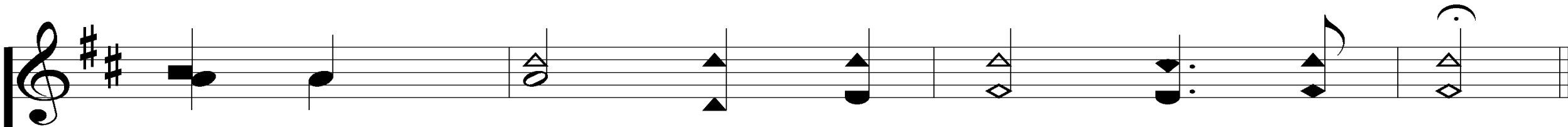
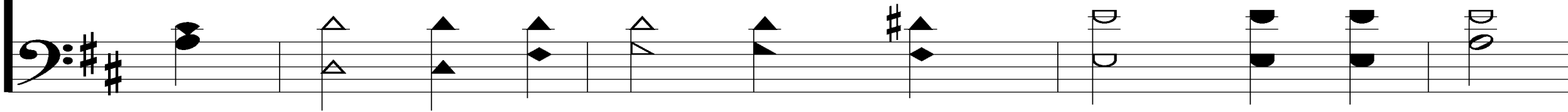

It is well, it is well with my soul.

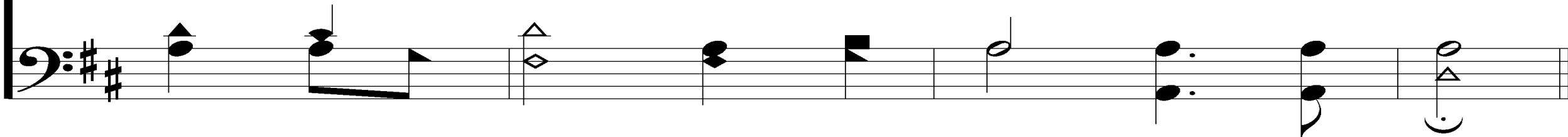

It Is Well With My Soul

490

REFRAIN

It is well, with my soul,
It is well with my soul,

It is well, it is well with my soul.

It Is Well With My Soul

490

2. My sin, O the bliss of this glo - ri - ous

thought, My sin, not in part but the whole,

It Is Well With My Soul

490

Is nailed to the cross and I bear it no more;

Praise the Lord, praise the Lord, O my soul.

It Is Well With My Soul

490

REFRAIN

It is well, with my soul,
It is well with my soul,

It is well, it is well with my soul.

It Is Well With My Soul

490

3. And, Lord, haste the day when the faith shall be

sight, The clouds be rolled back as a scroll,

It Is Well With My Soul

rall., then broadly to Refrain

490

The trump shall re-sound and the Lord shall de -

scend, Ev - en so, it is well with my soul.

It Is Well With My Soul

490

REFRAIN

It is well, with my soul,
It is well with my soul,

It is well, it is well with my soul.

Song:

We Praise Thee, O God

#2

We Praise Thee, O God

1. We praise Thee, O God, for the Son of Thy love,

For Je - sus who died, and is now gone a-bove.

Psalm 85:6
Words: William P. MacKay
Music: J. J. Husband

Arr. © Copyright 1993 by Howard Publishing.
All Rights Reserved. Used by Permission.

Presentation © 2007 Taylor Publications

We Praise Thee, O God

REFRAIN

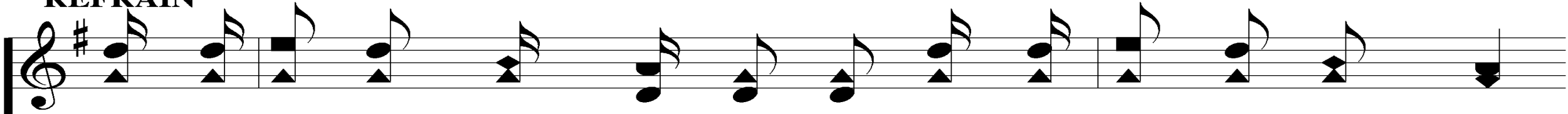

Hal-le-lu-jah! Thine the glo-ry, Hal-le - lu - jah! A - men!

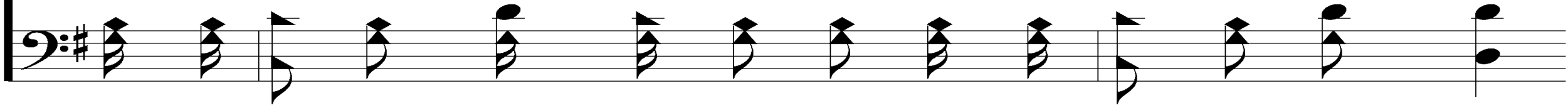

Hal-le - lu - jah! Thine the glo-ry; Re - vive us a - gain.

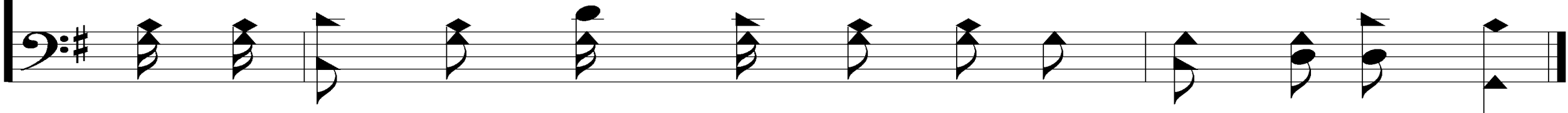

We Praise Thee, O God

2. We praise Thee, O God, for Thy Spir-it of light, Who has

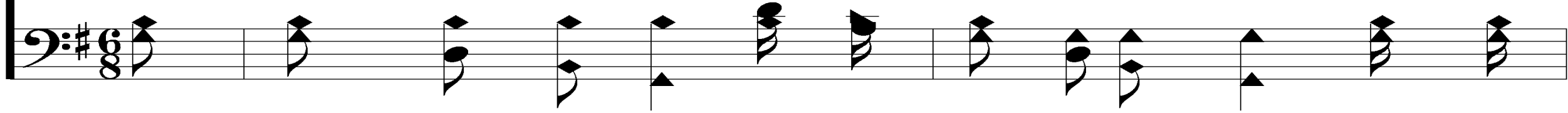

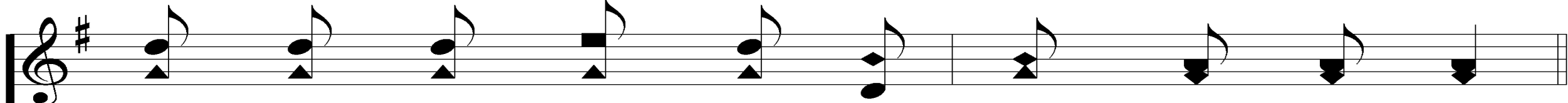

shown us our Sav - ior, and scat - tered our night.

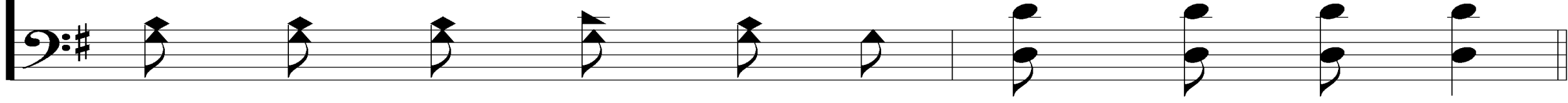

We Praise Thee, O God

REFRAIN

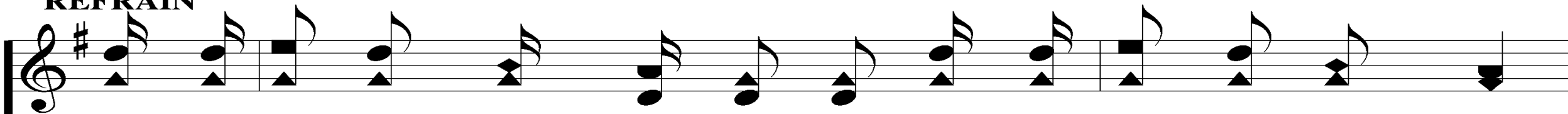

Hal-le-lu-jah! Thine the glo-ry, Hal-le - lu - jah! A - men!

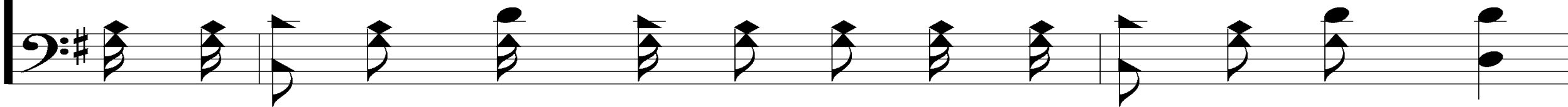

Hal-le - lu - jah! Thine the glo-ry; Re - vive us a - gain.

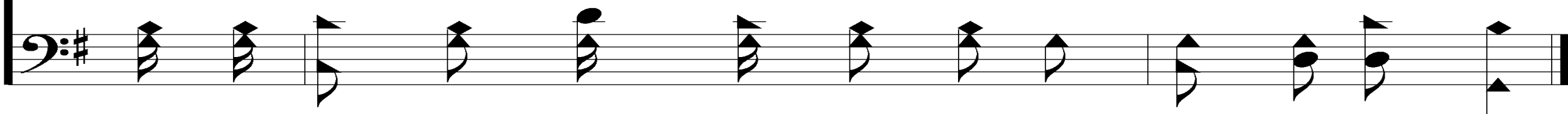

We Praise Thee, O God

3. All glo-ry and praise to the Lamb that was slain,

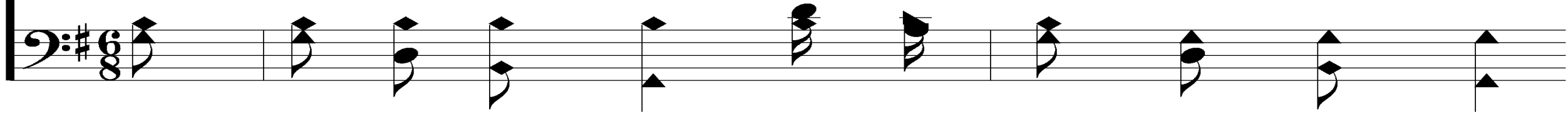

Who has borne all our sins, and has cleansed ev-'ry stain.

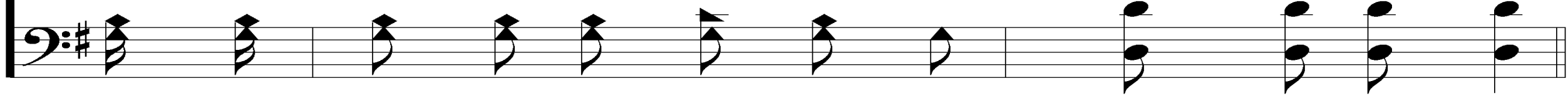

We Praise Thee, O God

REFRAIN

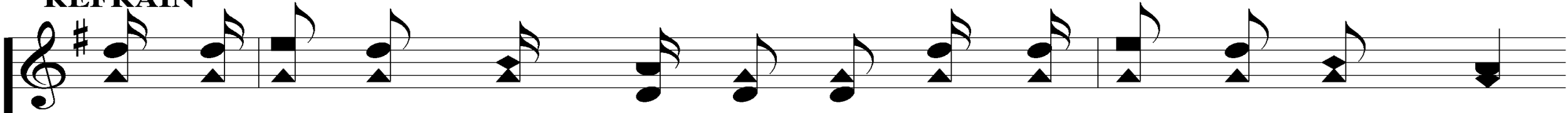

Hal-le-lu-jah! Thine the glo-ry, Hal-le - lu - jah! A - men!

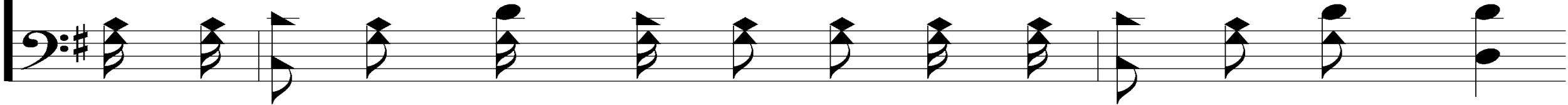

Hal-le - lu - jah! Thine the glo-ry; Re - vive us a - gain.

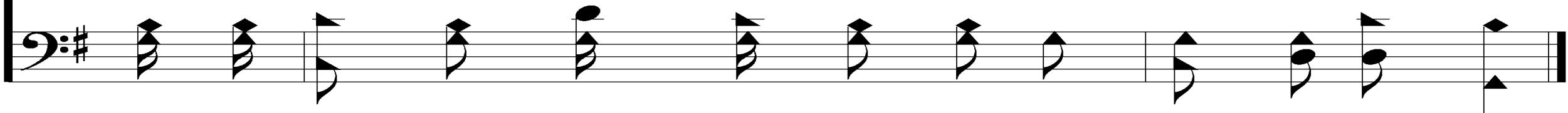

We Praise Thee, O God

4. All glo-ry and praise to the God of all grace, Who has

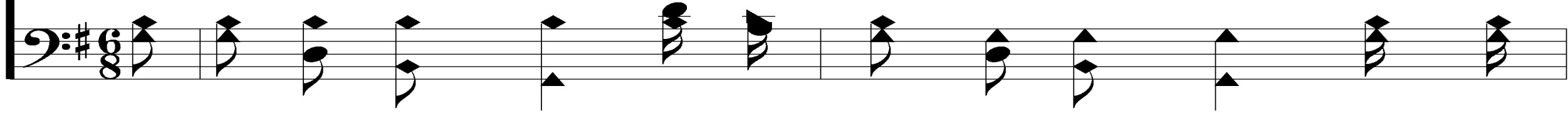

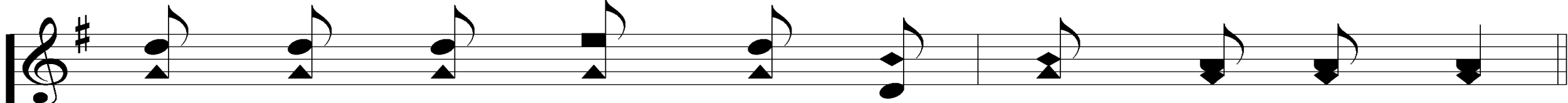

bought us and sought us and guid - ed our ways.

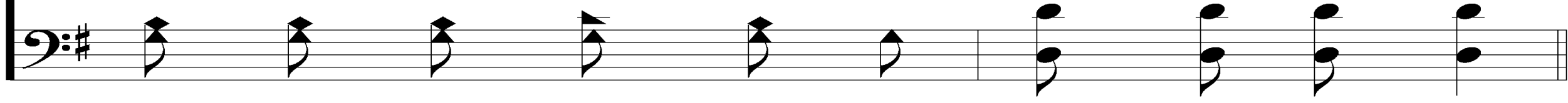

We Praise Thee, O God

REFRAIN

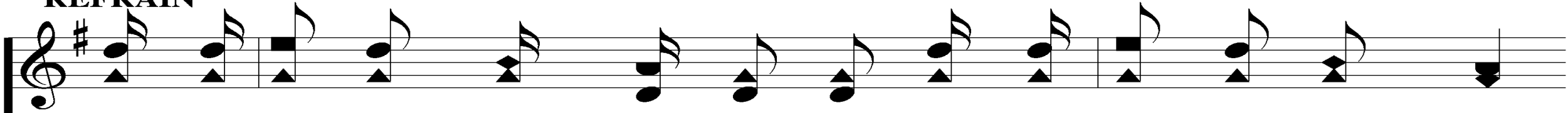

Hal-le-lu-jah! Thine the glo-ry, Hal-le - lu - jah! A - men!

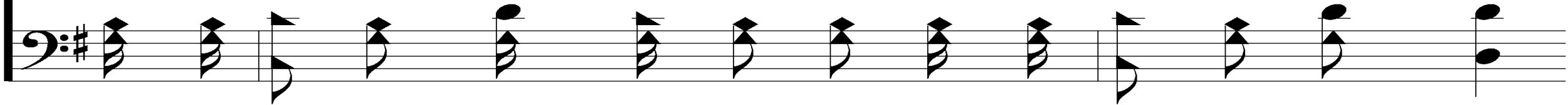

Hal-le - lu - jah! Thine the glo-ry; Re - vive us a - gain.

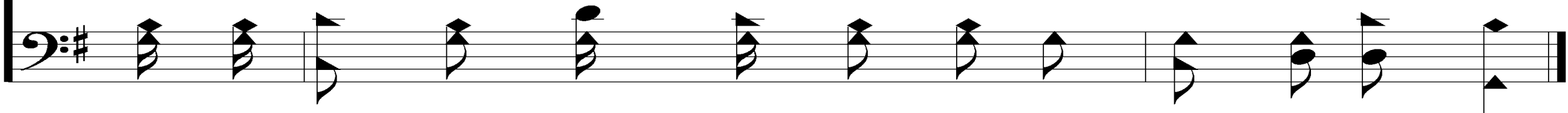

We Praise Thee, O God

REFRAIN

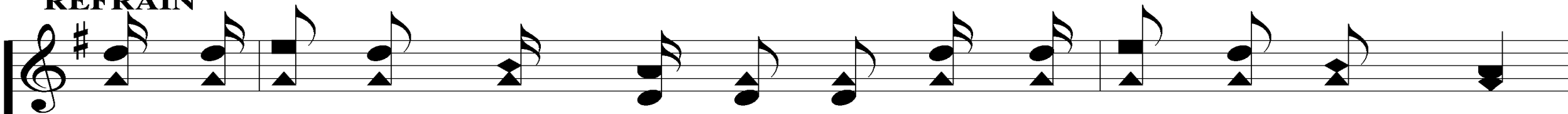

Hal-le-lu-jah! Thine the glo-ry, Hal-le - lu - jah! A - men!

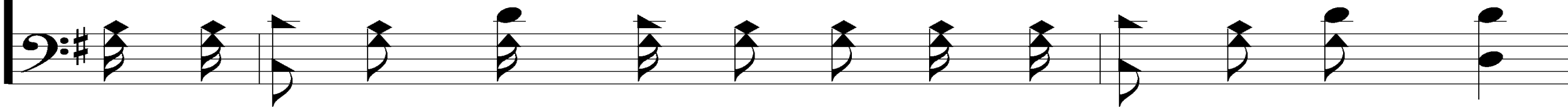

Hal-le - lu - jah! Thine the glo-ry; Re - vive us a - gain.

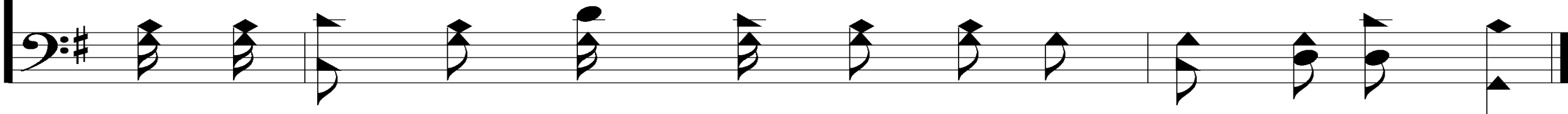

Scripture Reading:

Romans 6:1-4

JUSTIFIED

A Study Of Romans

What We've Learned So Far:

Ch. 1-3 - Saved From Ungodliness & Unrighteousness

Ch. 4 - Justified by Grace through Faith

Ch. 5 - In Christ, We Are Blessed

Ch. 6 - In Christ, We Are Determined

JUSTIFIED

And Determined To Serve God

Romans 6:1-23

A COMPREHENSION

FACT #1: WE ARE NO LONGER UNDER SIN

Rom. 6:1-18

FACT #1: WE ARE NO LONGER UNDER SIN

Rom. 6:1-18

“newness of life” (v. 4)

“no longer be slaves of sin (v. 6)

FACT #1: WE ARE NO LONGER UNDER SIN

Rom. 6:1-18

“Reckon” (v. 11)

“Reign” (v. 12)

“Present” (v. 13a)

“Present” (v. 13b)

FACT #1: WE ARE NO LONGER UNDER SIN

Rom. 7:14-25

FACT #1: WE ARE NO LONGER UNDER SIN

Rom. 7:14-25

“sold under sin” (v. 14)

“sin...dwells in me” (v. 17, 20)

“wretched man” (v. 24)

FACT #1: WE ARE NO LONGER UNDER SIN

Rom. 7:14-25

Delivered from this Mindset

if we are in Christ! (v. 25)

FACT #2: WE CAN FALL FROM GOD'S GRACE

Rom. 6:15-16

Gal. 5:4

Heb. 6:6

FACT #3: MANY WILL TRY TO DECEIVE

Rom. 6-7

Matt. 7:15

Gen. 3:1-5

FACT #3: MANY WILL TRY TO DECEIVE

2 Pet. 2:1-3

1 Tim. 4:1-2

1 Jn. 4:1-2

A DETERMINATION

DETERMINED

***Determined = Resolved, Made a
conclusion based upon the facts***

1 Cor. 2:2

DETERMINED

1. To Be With God's People

Acts 2:42

DETERMINED

2. To Be Self-Controlled

1 Cor. 9:27

Gal. 5:22-23

DETERMINED

3. To Be Students Of God's Word

2 Tim. 2:15

Eph. 5:17

LET'S BE RESOLVED:

1. TO ACCESS GOD'S GRACE BY FAITH

LET'S BE RESOLVED:

1. TO ACCESS GOD'S GRACE BY FAITH

2. TO STAY IN GOD'S GRACE BY FAITH

HEB. 12:1-2

Are You
RESOLVED?

I Am Resolved

948

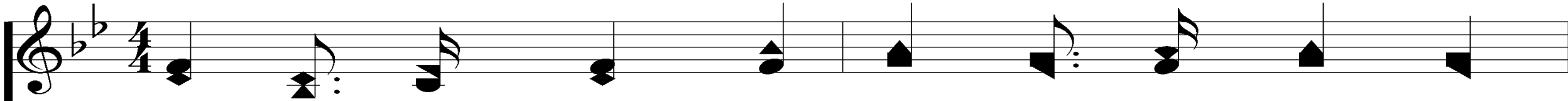

1. I am re - solved no long - er to lin - ger,

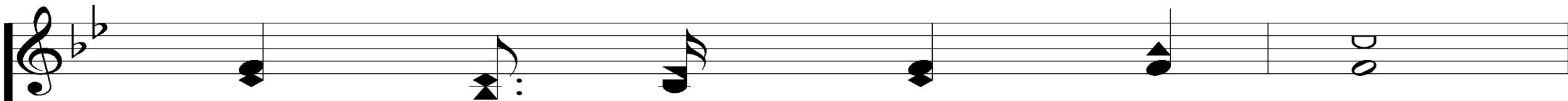
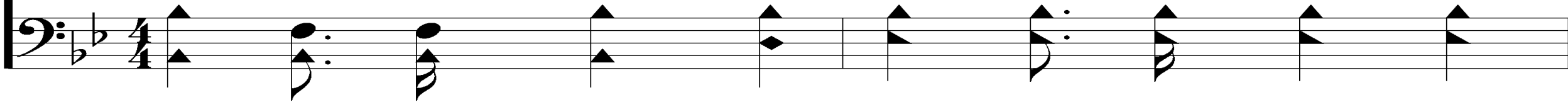

Charmed by the world's de - light;

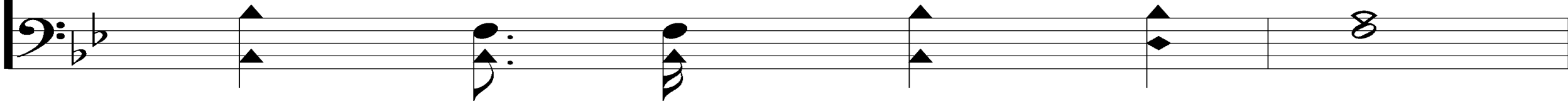

I Am Resolved

948

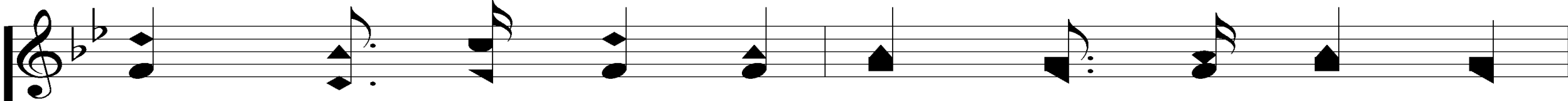

Things that are high - er, things that are no - bler,

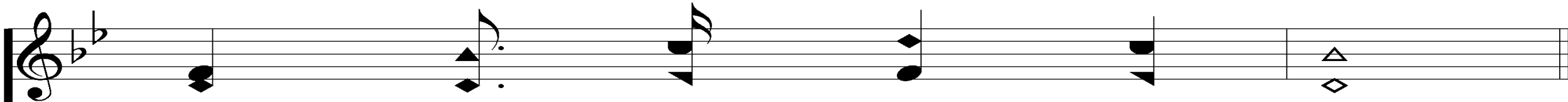
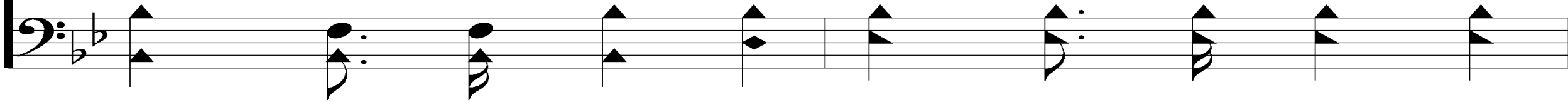

These have al - lured my sight.

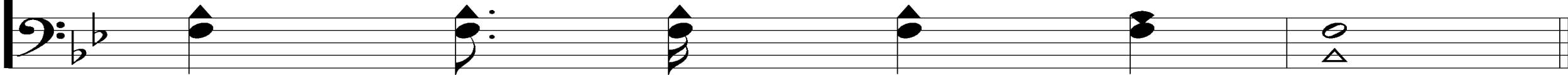

I Am Resolved

948

REFRAIN

I will has-ten to Him, Has-ten so glad and
I will has-ten, has-ten to Him,

free, Je - sus,
has - ten glad and free, Je - sus, Je - sus,

I Am Resolved

948

great-est, high - est, I will come to Thee.

I Am Resolved

948

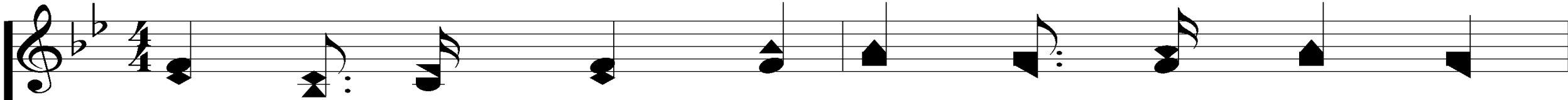

2. I am re - solved to go to the Sav - ior,

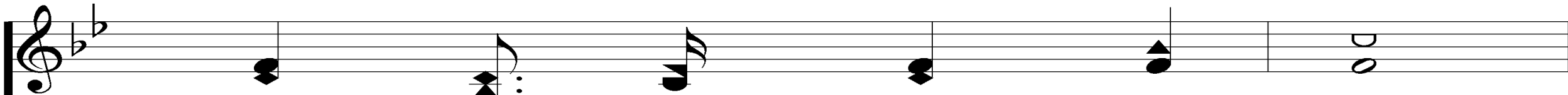
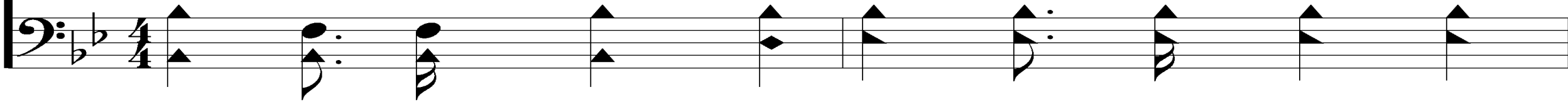

Leav - ing my sin and strife;

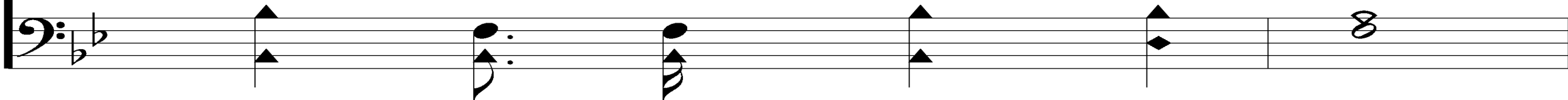

I Am Resolved

948

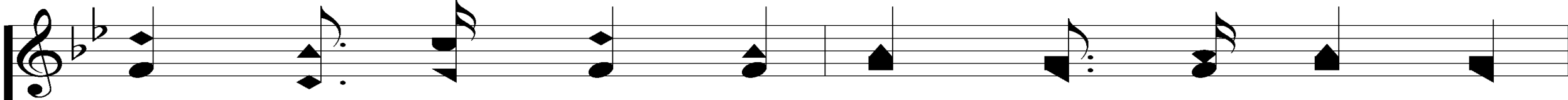

He is the true One, He is the just One,

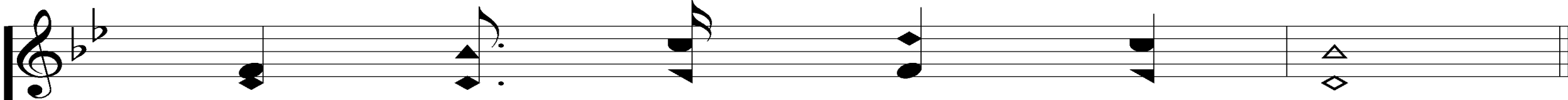
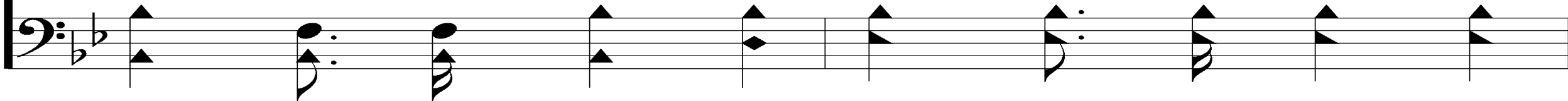

He hath the words of life.

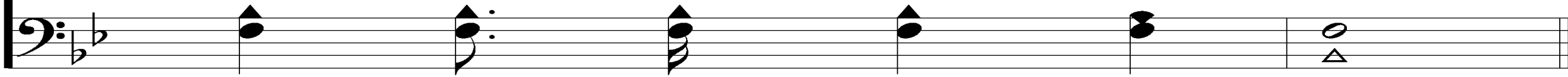

I Am Resolved

948

REFRAIN

I will has-ten to Him, Has-ten so glad and
I will has-ten, has-ten to Him,

free, Je - sus,
has - ten glad and free, Je - sus, Je - sus,

I Am Resolved

948

great-est, high - est, I will come to Thee.

I Am Resolved

948

3. I am re - solved to fol - low the Sav - ior,

Faith - ful and true each day,

Faith - ful and true each day,

Faith - ful and true each day,

I Am Resolved

948

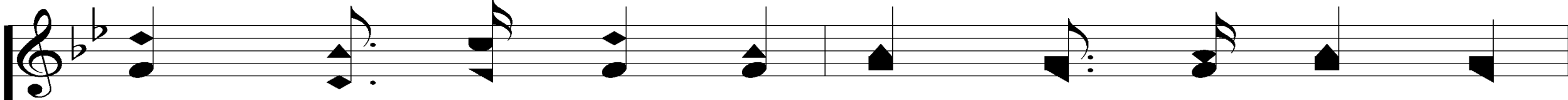

Heed what He say - eth, do what He will - eth,

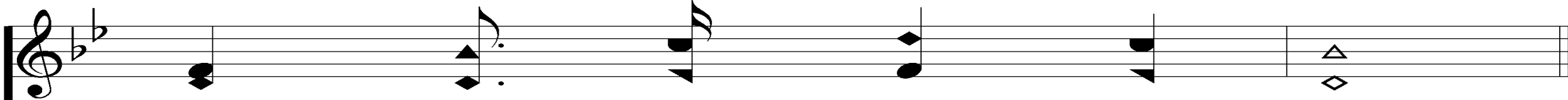
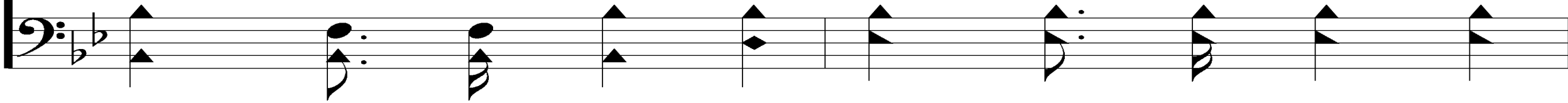

He is the liv - ing way.

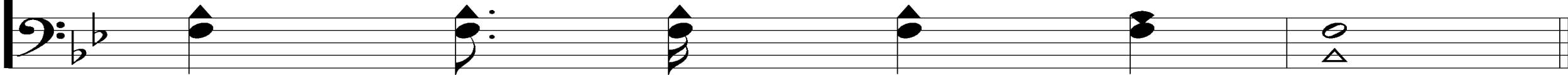

I Am Resolved

948

REFRAIN

I will has-ten to Him, Has-ten so glad and
I will has-ten, has-ten to Him,

free, Je - sus,
has - ten glad and free, Je - sus, Je - sus,

I Am Resolved

948

great-est, high - est, I will come to Thee.

I Am Resolved

948

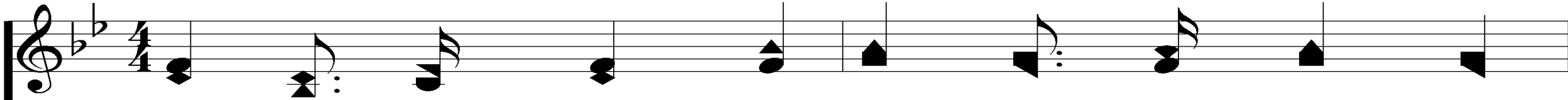

4. I am re - solved to en - ter the king - dom,

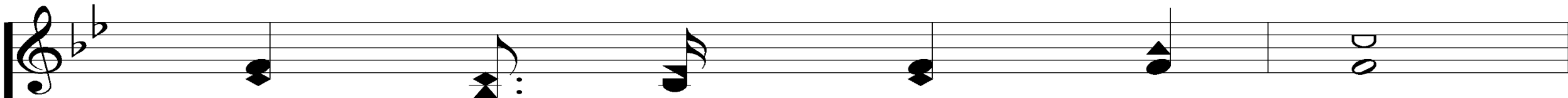
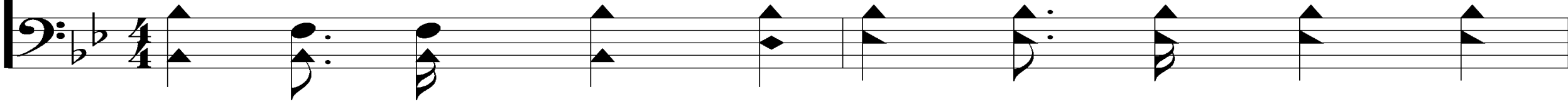

Leav - ing the paths of sin;

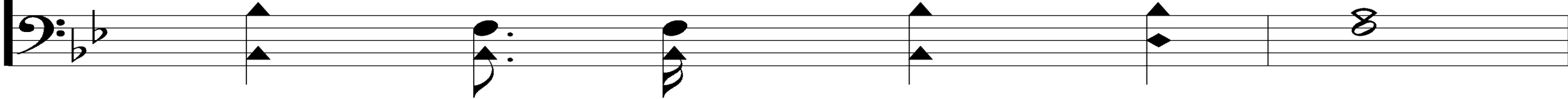

I Am Resolved

948

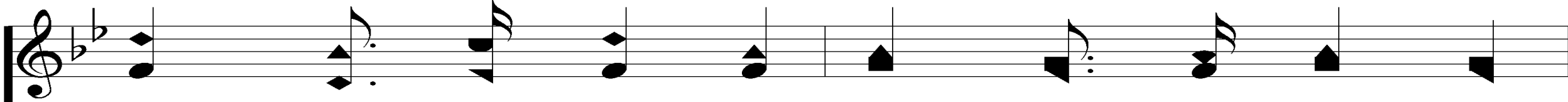

Friends may op - pose me, foes may be - set me,

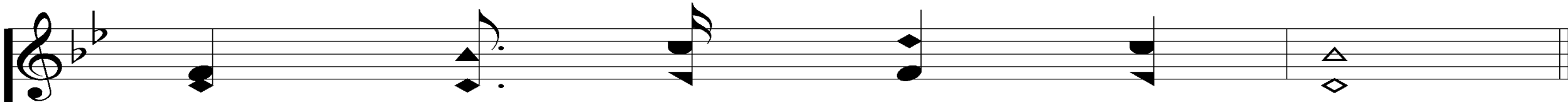
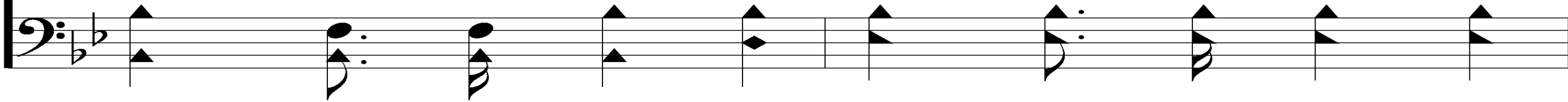

Still will I en - ter in.

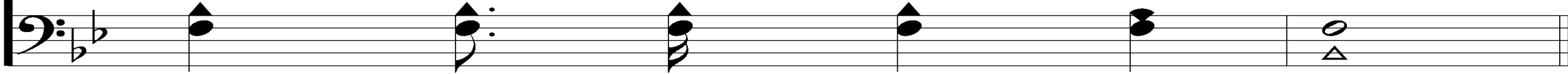

I Am Resolved

948

REFRAIN

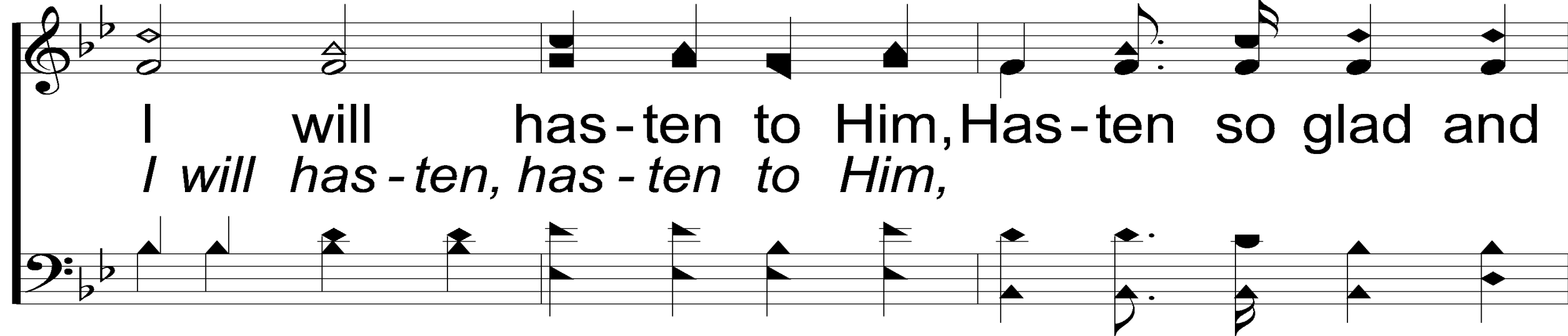

I will has-ten to Him, Has-ten so glad and
I will has-ten, has-ten to Him,

free, Je - sus,
has - ten glad and free, Je - sus, Je - sus,

I Am Resolved

948

great-est, high - est, I will come to Thee.

Our Contribution:

1 Corinthians 13:3

“And though I bestow all my goods to feed the poor, and though I give my body to be burned, but have not love, it profits me nothing.”

Song:

Ten Thousand Angels

#349

Ten Thousand Angels

349

mp

Ten Thousand Angels

349

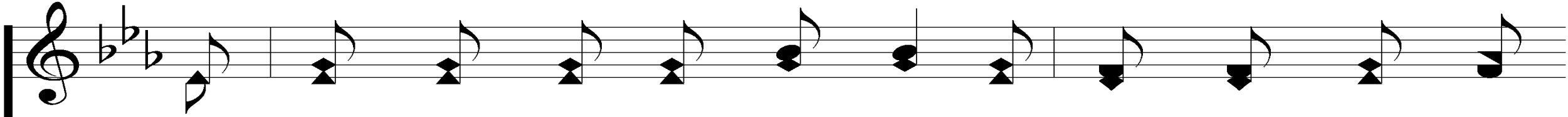

They spat up - on the Sav-ior so pure and free from

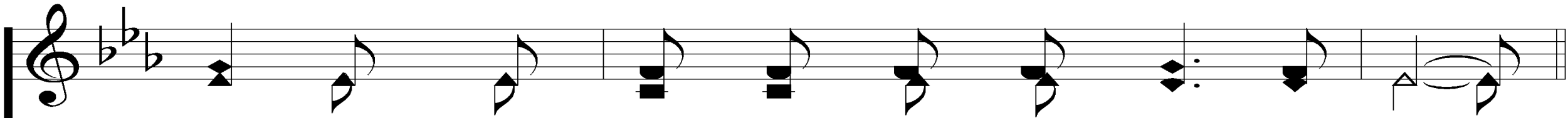
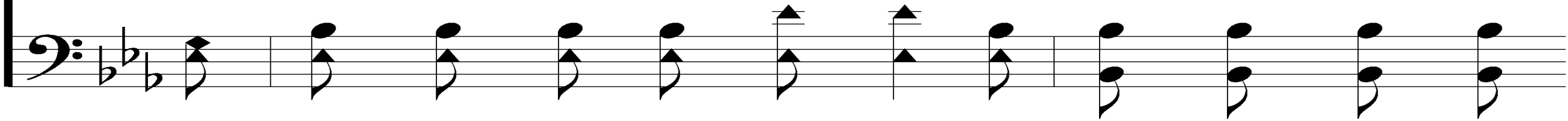

sin; They said, "Cru - ci - fy Him; He's to blame."

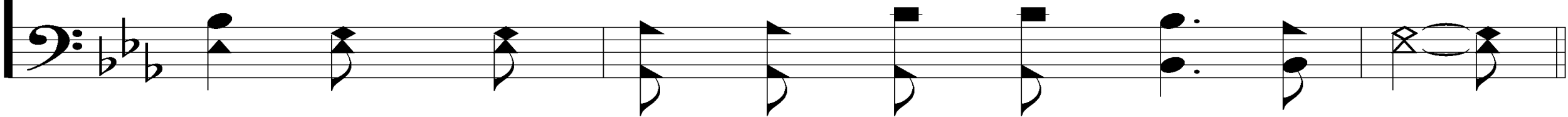

Ten Thousand Angels

349

REFRAIN

f He could have called ten thou-sand an - gels

To de-stroy the world and set Him free.
the world

Ten Thousand Angels

349

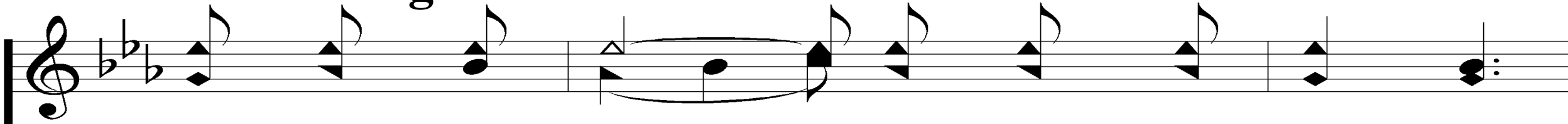

He could have called, ten thou-sand an - gels,

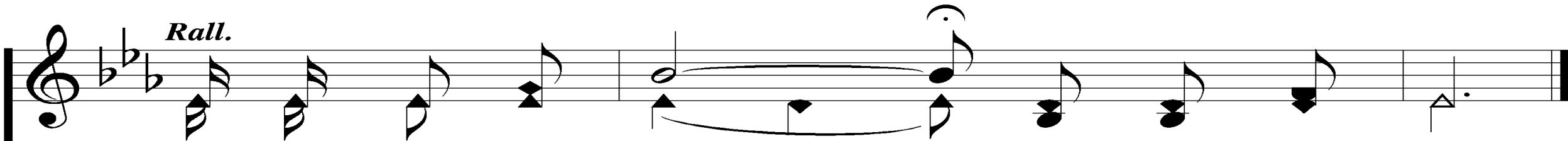
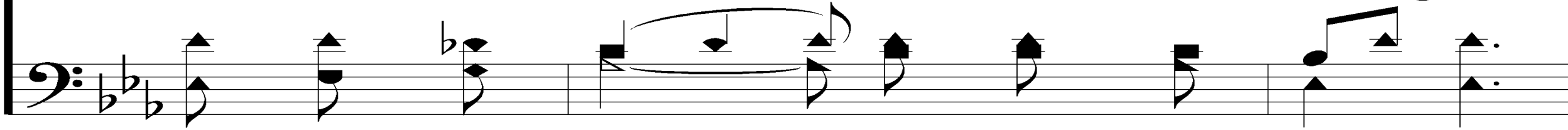

But He died a - lone, *a - lone* for you and me.

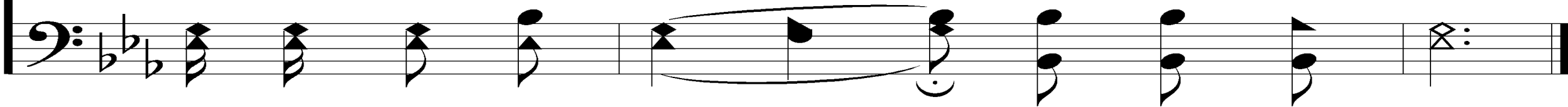

Ten Thousand Angels

349

mp

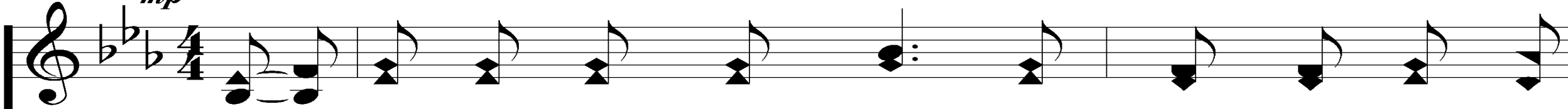

2. Up - on His pre-cious head they placed a crown of

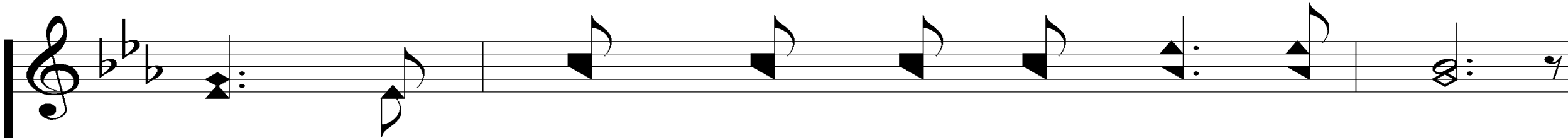
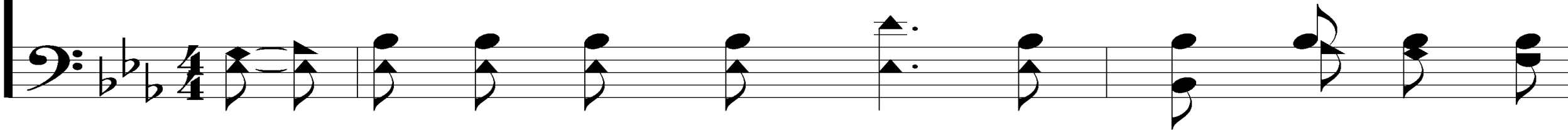

thorns; They laughed and said, "Be-hold the King."

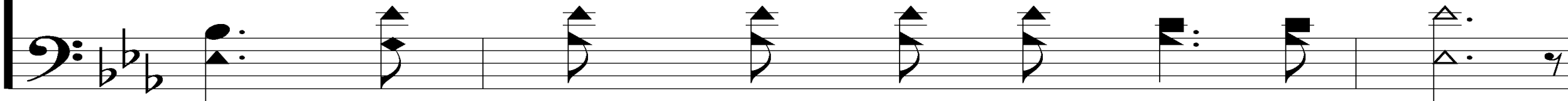

Ten Thousand Angels

349

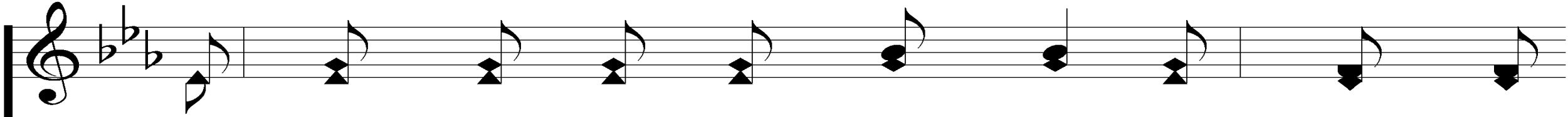

They struck Him and they cursed Him and mocked His

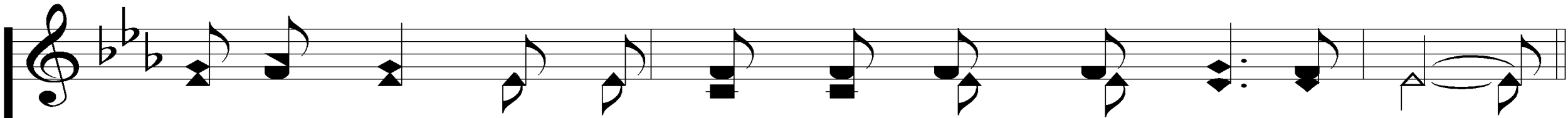
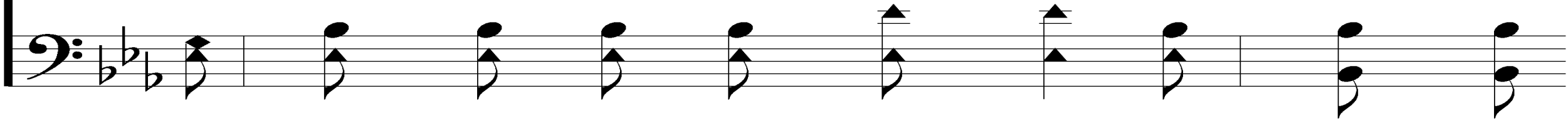

ho-ly name. All a-lone He suf-fered ev-'ry-thing.

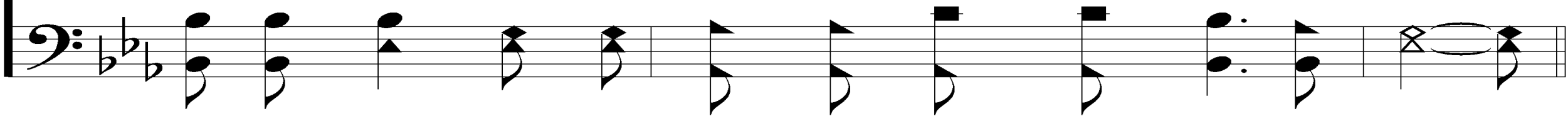

Ten Thousand Angels

349

f REFRAIN

He could have called ten thousand an - gels

To de-stroy the world and set Him free.
the world

Ten Thousand Angels

349

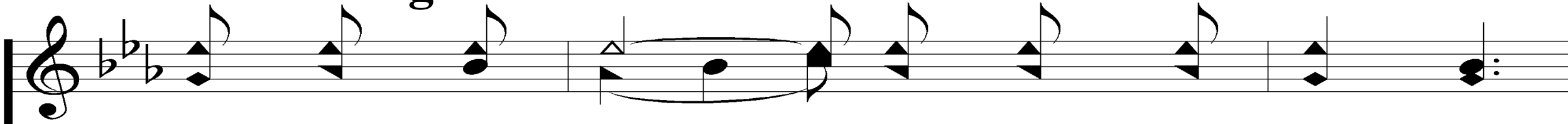

He could have called, ten thou-sand an - gels,

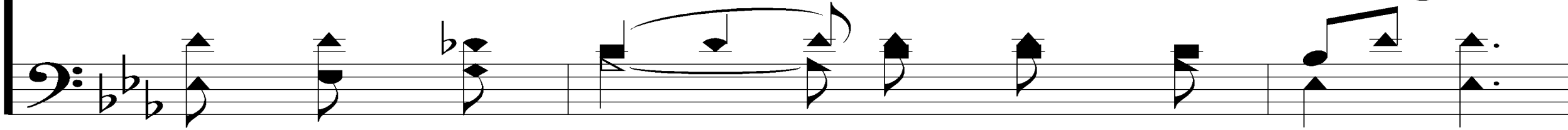

Rall.

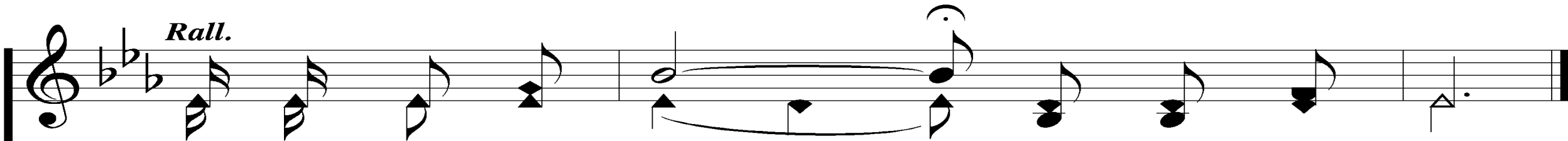

But He died a - lone, *a - lone* for you and me.

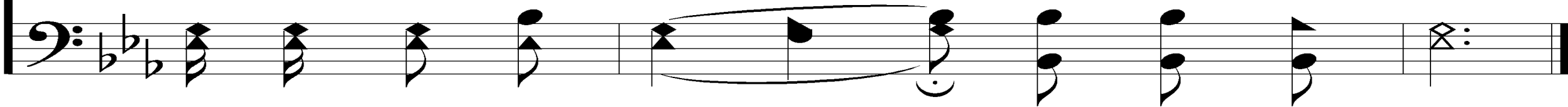

Ten Thousand Angels

349

mp

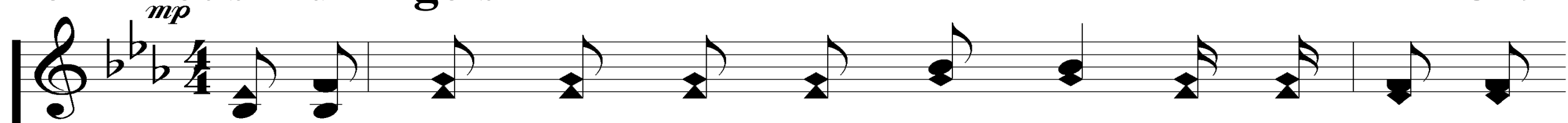

4. To the howl-ing mob He yield-ed; He did not for

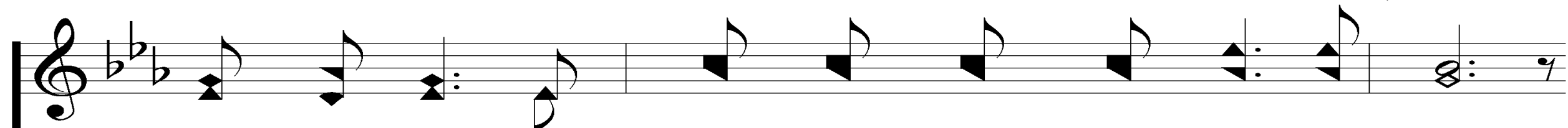
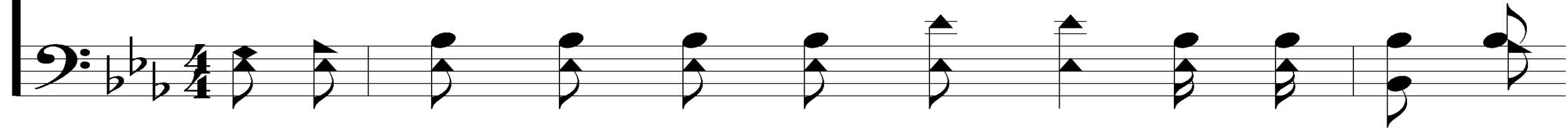

mer-cy cry. The Cross of shame He took a-lone.

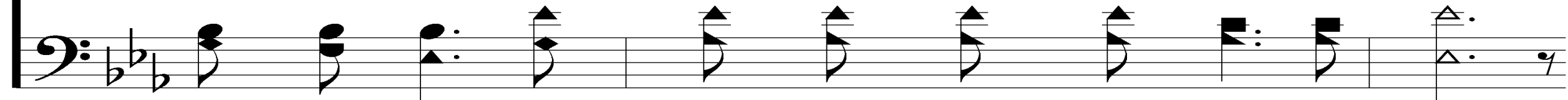

Ten Thousand Angels

349

And when He cried, "It's fin-ished," He gave Him-self to

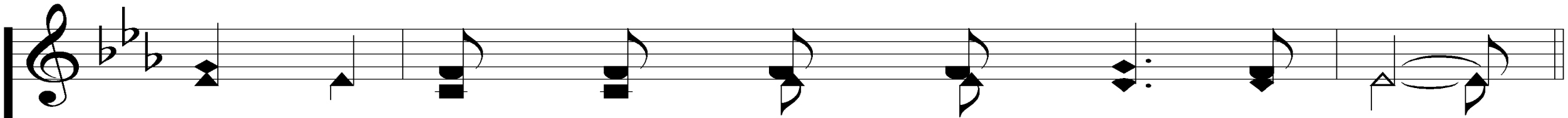
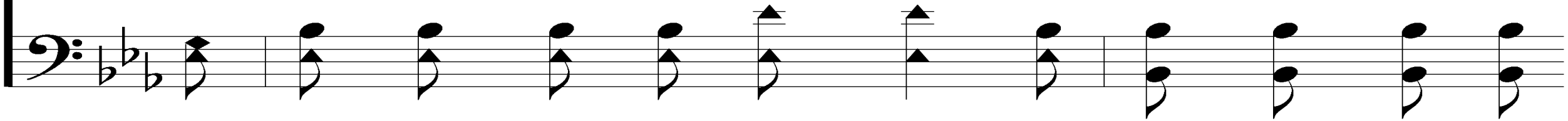

die; Sal-va - tion's won - drous plan was done.

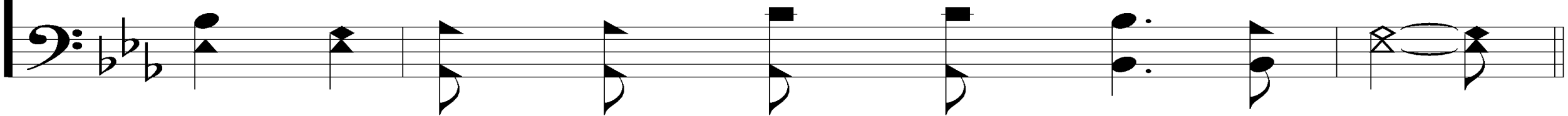

Ten Thousand Angels

349

REFRAIN

f He could have called ten thou-sand an - gels

To de-stroy the world and set Him free.
the world

Ten Thousand Angels

349

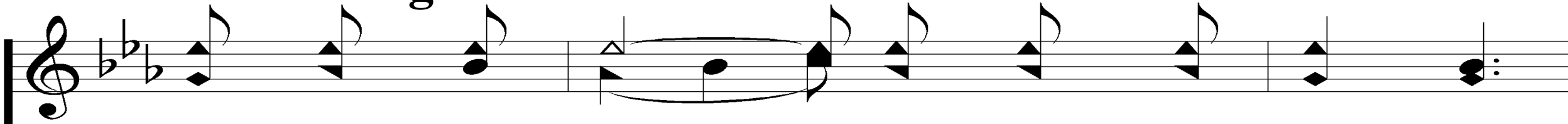

He could have called, ten thou-sand an - gels,

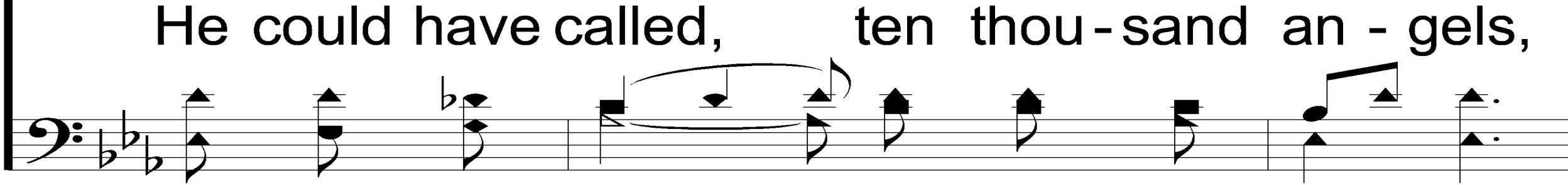

He could have called, ten thou-sand an - gels,

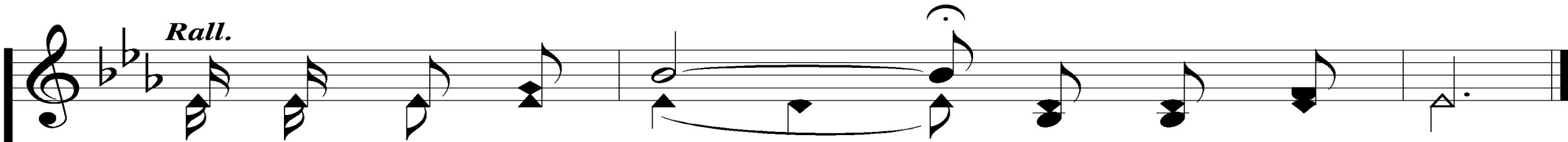

Rall.
But He died a - lone, a - lone for you and me.

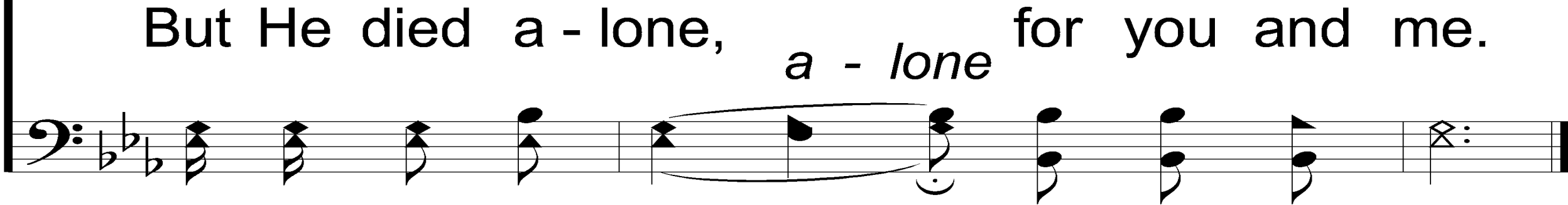

But He died a - lone, a - lone for you and me.

The Lord's Supper

The Fruit of the Vine:

1 Corinthians 11:23-24

"For I received from the Lord that which I also delivered to you: that the Lord Jesus on the same night in which He was betrayed took bread; and when He had given thanks, He broke it and said, 'Take, eat; this is My body which is broken for you; do this in remembrance of Me.' "

The Fruit of the Vine:

1 Corinthians 11:25-26

"In the same manner He also took the cup after supper, saying, 'This cup is the new covenant in My blood. This do, as often as you drink it, in remembrance of Me.' For as often as you eat this bread and drink this cup, you proclaim the Lord's death till He comes."

Closing Prayer

Song:

The Greatest Commands

#448

The Greatest Commands

448

1. Alto;

Love one-an-oth-er for love is of God.

1 John 4:8

Arr. by R. J. Taylor

Words and Music Anonymous

© Arr. Copyright 2001 by Taylor Publications.
All Rights Reserved

© 2005 ePraise Hymnal by Taylor Publications

The Greatest Commands

448

1. Alto;

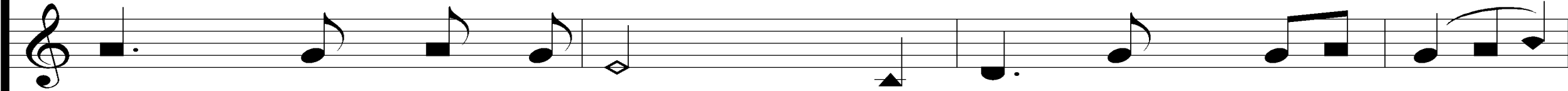
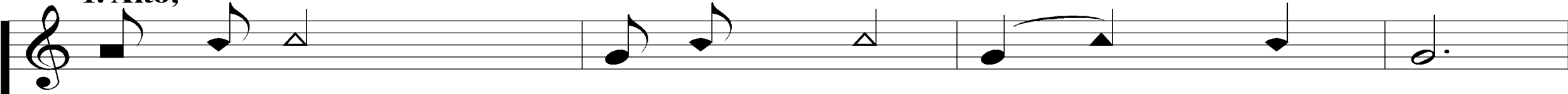

He who loves is born of God and knows God.

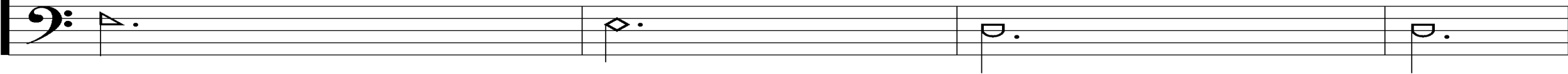
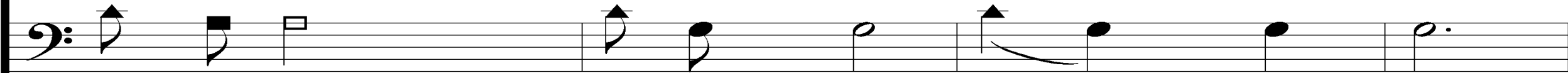

The Greatest Commands

448

1. Alto;

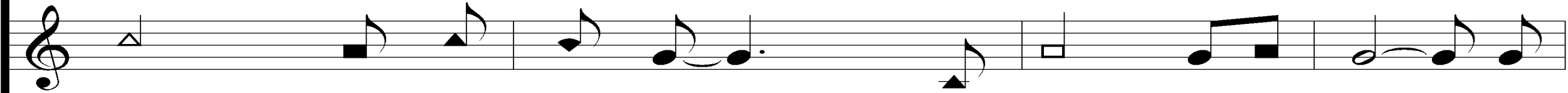

He who does not love does not know God, for

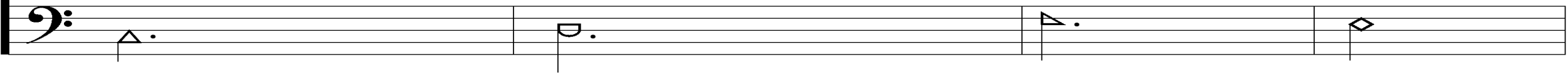
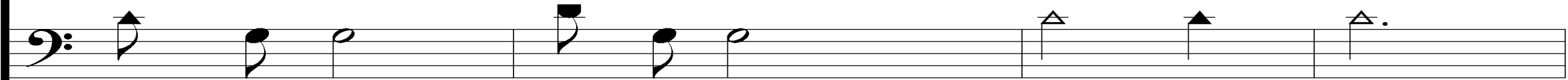

The Greatest Commands

448

1. Alto;

God is love, God is love.

The Greatest Commands

448

2 Alto & Bass

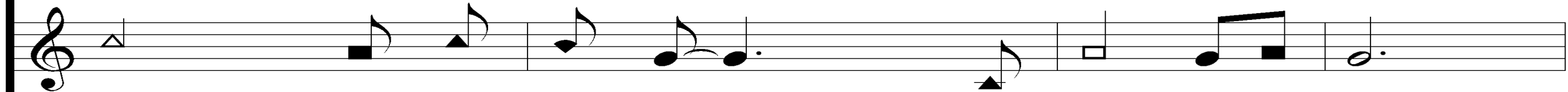

Love one - an - oth - er for love is of God.

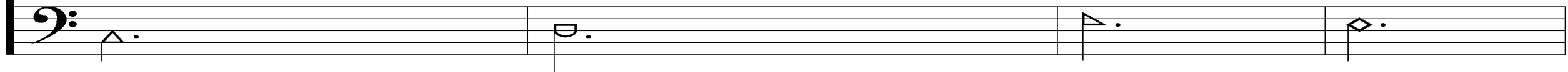
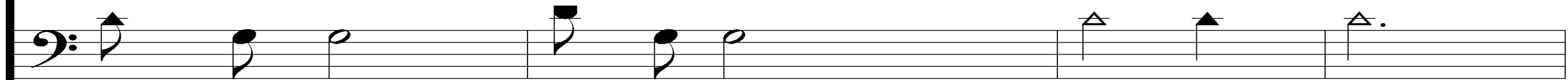

Love bears all things,

The Greatest Commands

448

2 Alto & Bass

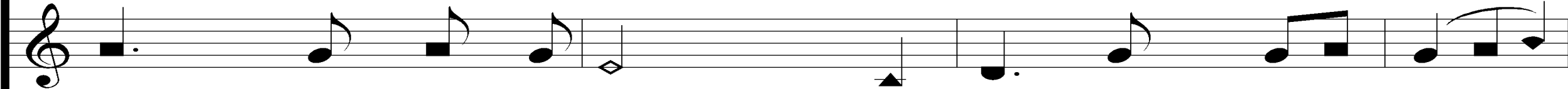
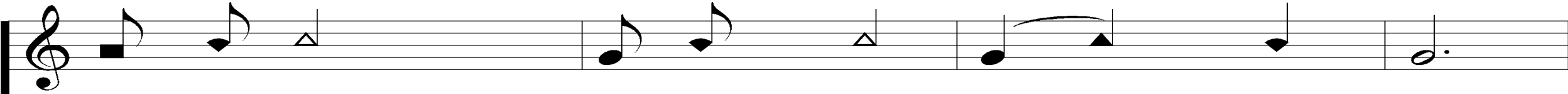

He who loves is born of God and knows God.

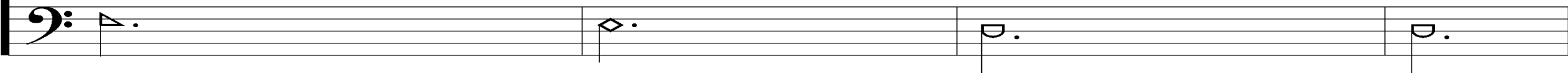
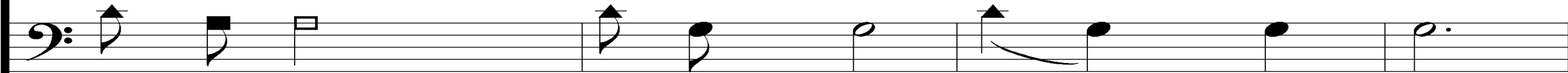

Be - lieves all things.

The Greatest Commands

448

2 Alto & Bass

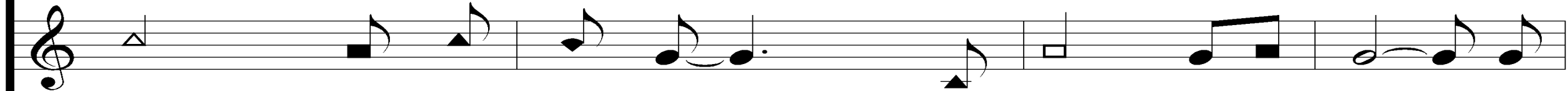

He who does not love does not know God, for

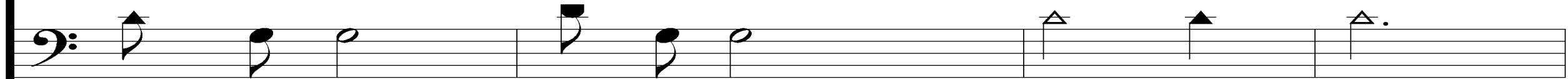

Love hopes all things,

The Greatest Commands

448

2 Alto & Bass

God is love, God is love.

en - dures all things.

The Greatest Commands

448

3 Alto, Bass & Tenor

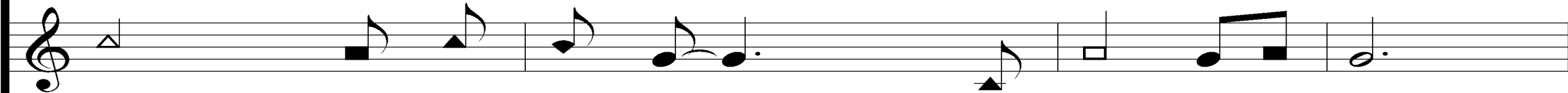

Love one - an - oth - er for love is of God.

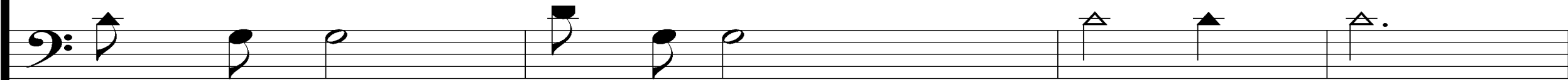

God is love, God is love, God is love.

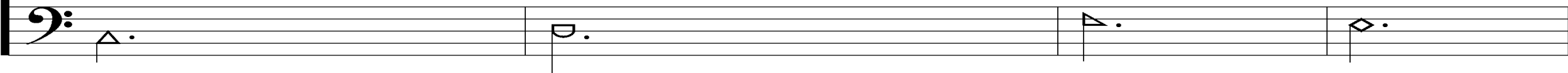

Love bears all things,

The Greatest Commands

448

3 Alto, Bass & Tenor

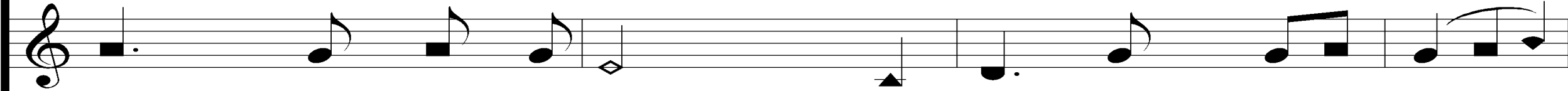
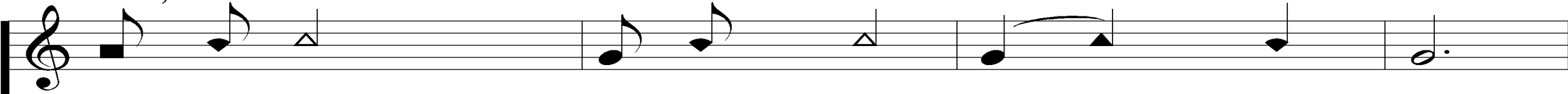

He who loves is born of God and knows God.

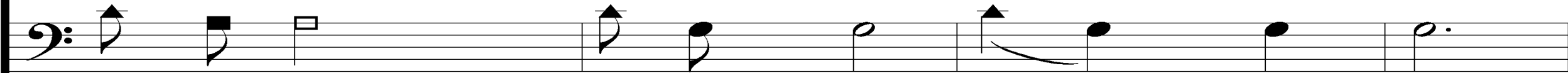

God is love, God is love, God is love.

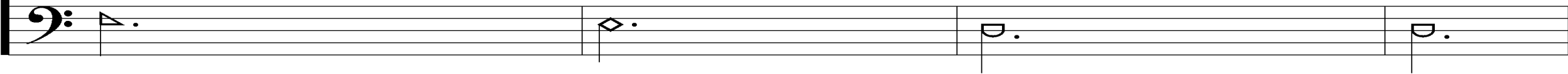

Be - lieves all things.

The Greatest Commands

448

3 Alto, Bass & Tenor

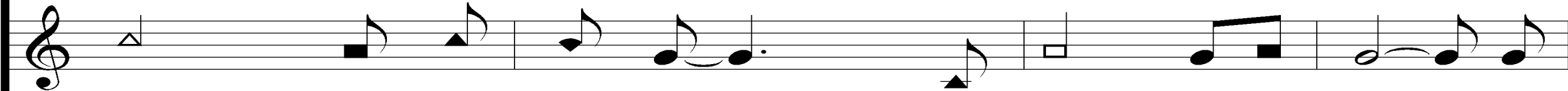

He who does not love does not know God, for

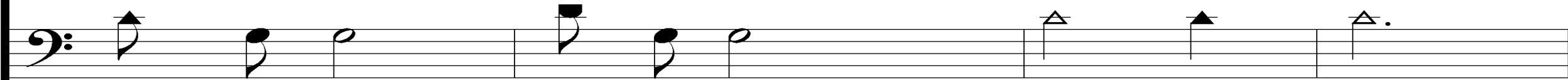

God is love, God is love, God is love.

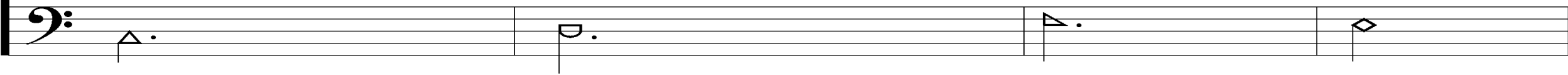

Love hopes all things,

The Greatest Commands

448

3 Alto, Bass & Tenor

God is love, God is love.

God is love, God is love, God is love.

en - dures all things.

The Greatest Commands

448

4 Alto, Soprano, Tenor & Bass

Love the Lord Thy God with all thy heart, With
Love one-an-oth-er for love is of God.
God is love, God is love, God is love.
Love bears all things,

The Greatest Commands

448

4 Alto, Soprano, Tennon & Bass

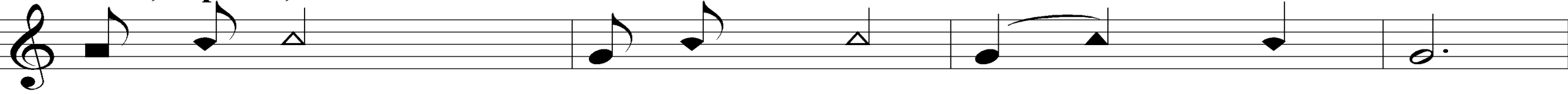

all thy soul, all thy strength, all thy mind.

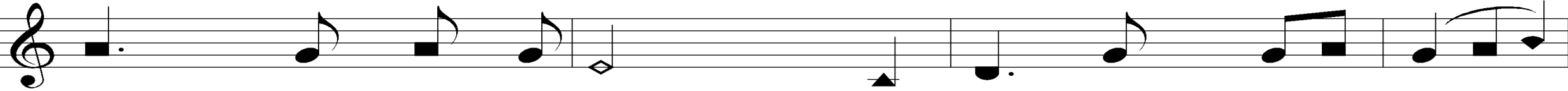

He who loves is born of God and knows God.

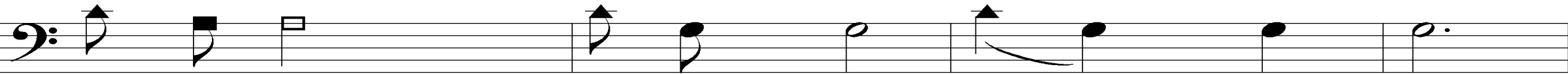

God is love, God is love, God is love.

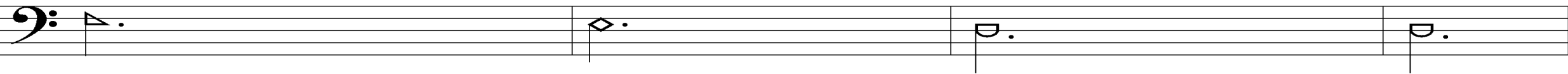

Be - lieves all things.

The Greatest Commands

448

4 Alto, Soprano, Tennon & Bass

Love the lord thy God with all thy heart, for

He who does not love does not know God, for

God is love, God is love, God is love.

Love hopes all things,

The Greatest Commands

448

4 Alto, Soprano, Tenor & Bass

God is love, God is love, God is love.

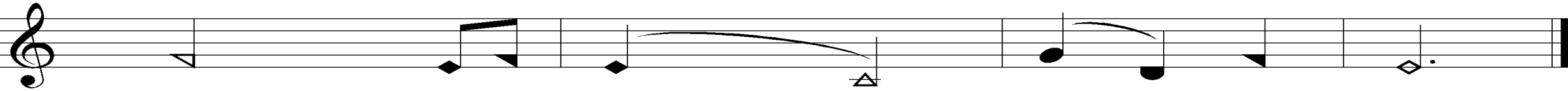

God is love, God is love.

God is love, God is love, God is love.

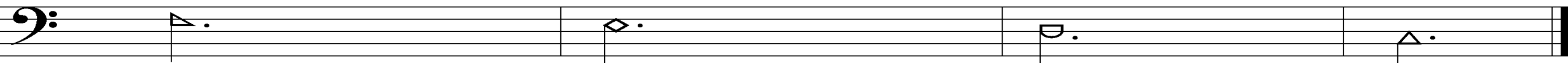

en - dures all things.

Today

Care Center Singing

Evening Worship @ 6 PM

Wednesday

Care Center Singing @ 6PM

Devo & Classes @ 6:30 PM

Card Writing Group #2 @ 7:30 PM