

# Pierce My Ear

0

1. Pierce my ear, O Lord, my God;

Take me to Your door this day.

# Pierce My Ear

0

I will serve no o - ther god;

Lord, I'm here to stay.

# Pierce My Ear

0

2. For You have paid the price for me;

With Your blood You ran - somed me. Now

# Pierce My Ear

0

I will serve You e - ter - nal - ly;

A free man I'll ne - ver be.

# Pierce My Ear

0

3. So pierce my ear, O Lord, my God;

Take me to Your door this day.

# Pierce My Ear

0

I will serve no o - ther god;

Lord, I'm here to stay, Lord, I'm here to stay.

# Welcome

to the  
**Wheeler church of Christ**

**Song:**

**Blessed Assurance**

**#480**

# Blessed Assurance

480

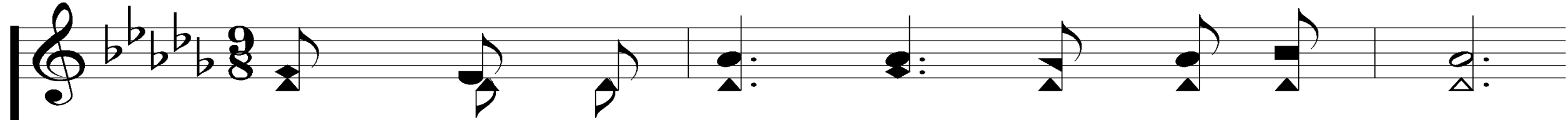

1. Bless - ed as - sur - ance, Je - sus is mine!

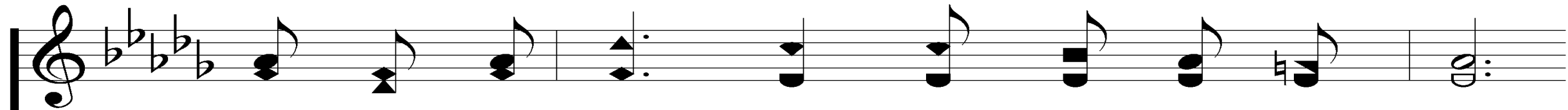
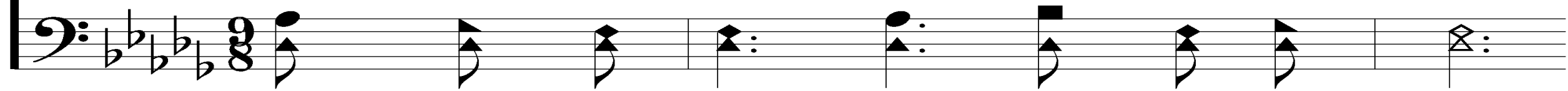

O what a fore - taste of glo - ry di - vine!

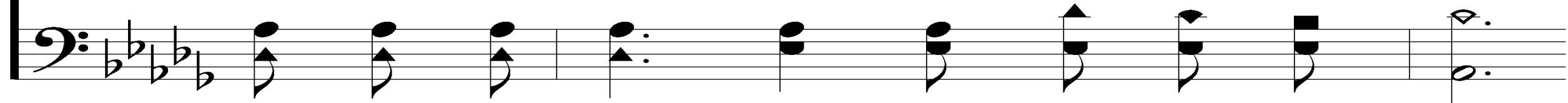

*Heb. 10:22*

Words: Fanny J. Crosby, 1820-1915

Music: Phoebe Palmer Knapp, 1839-1908

Presentation © 2006 by Taylor Publications

# Blessed Assurance

480

Heir of sal - va - tion, pur - chase of God,

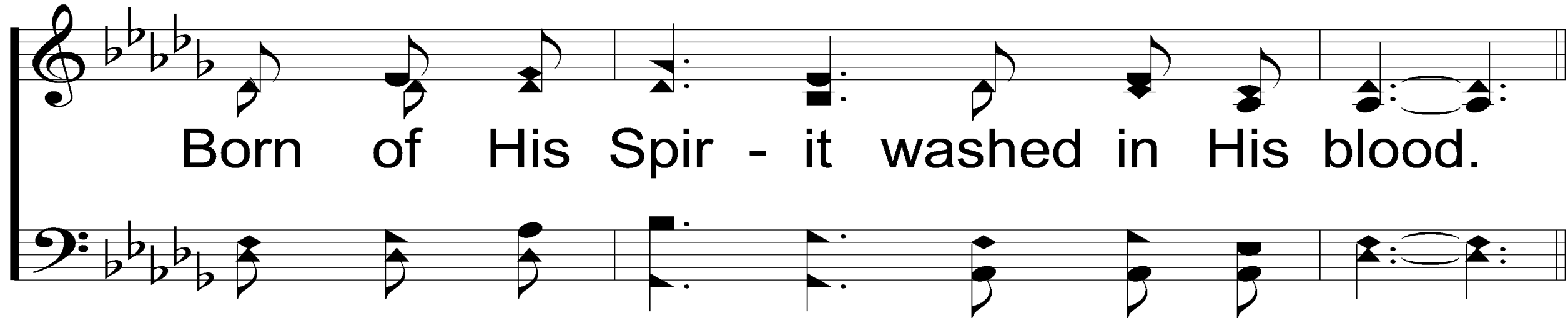

Born of His Spir - it washed in His blood.

# Blessed Assurance

480

REFRAIN

*Rit.*

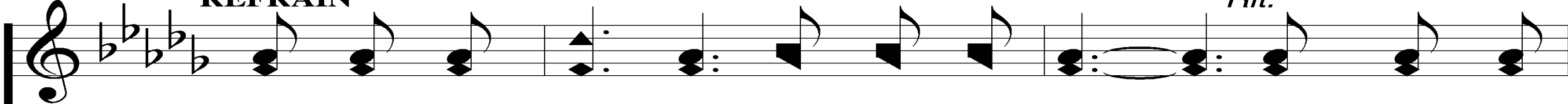

This is my sto-ry, this is my song, Prais-ing my

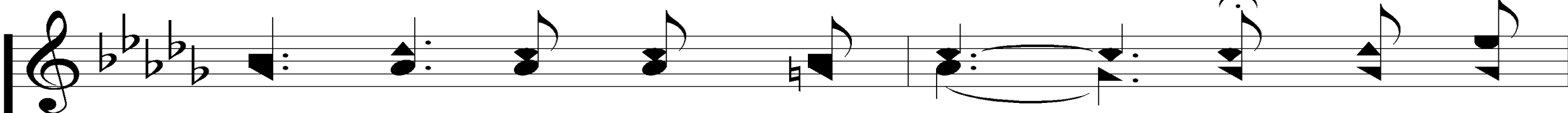
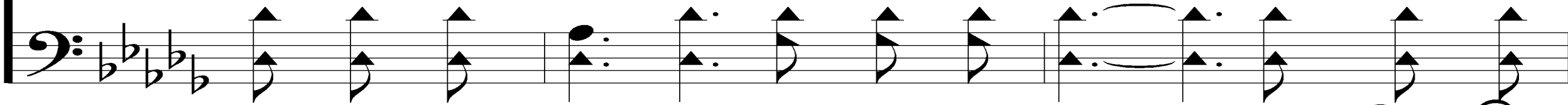

Sav - ior all the day long; This is my

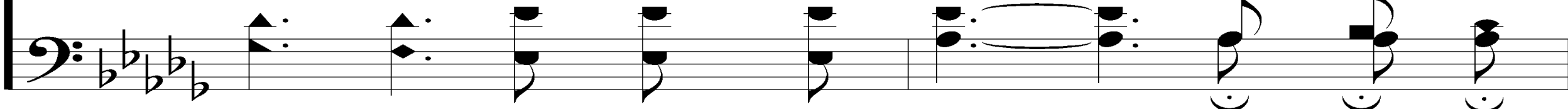

# Blessed Assurance

480

*a tempo*

sto - ry, this is my song, Prais - ing my

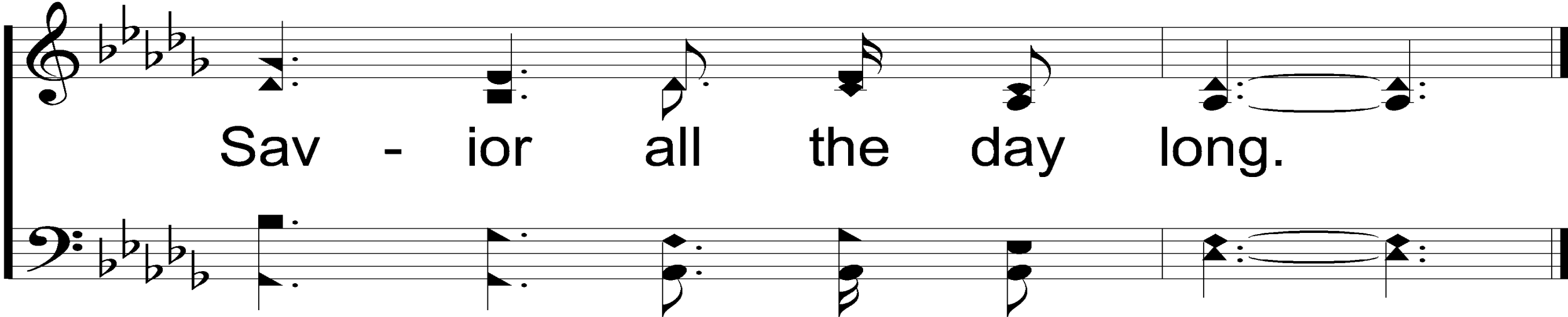

Sav - ior all the day long.

# Blessed Assurance

480

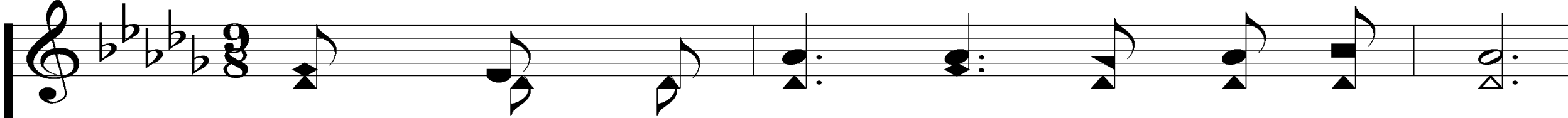

3. Per - fect sub - mis - sion, all is at rest,

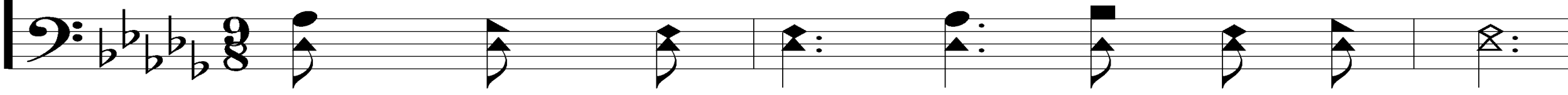

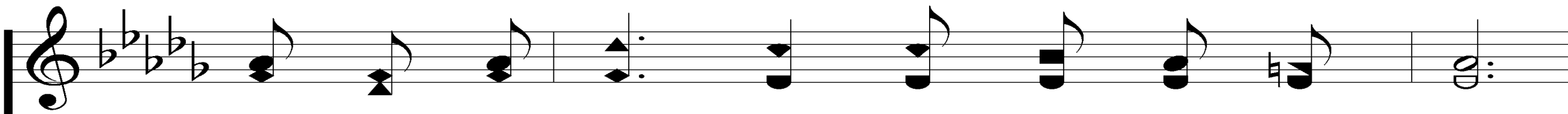

I in my Sav - ior am hap - py and blest,

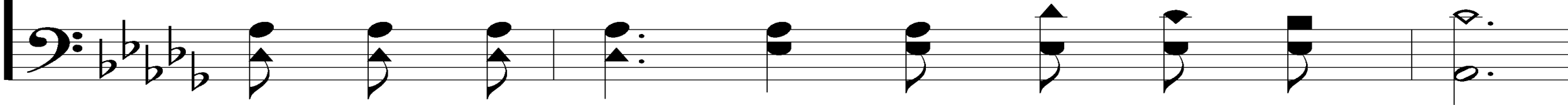

# Blessed Assurance

480

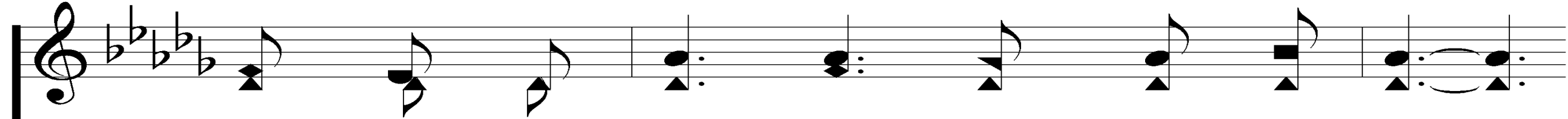

Watch-ing and wait - ing, look - ing a - bove,

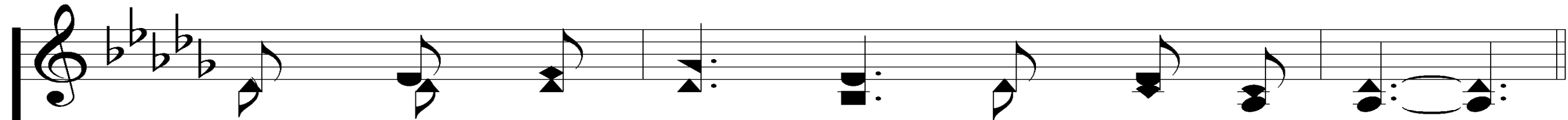

Filled with His good-ness, lost in His love.

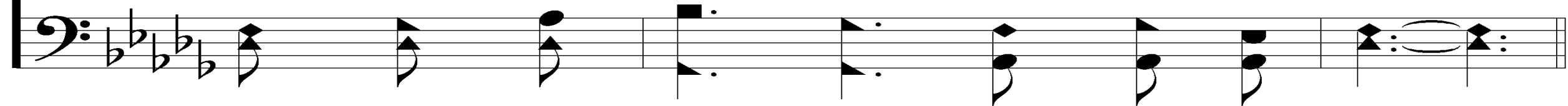

# Blessed Assurance

480

REFRAIN

*Rit.*

This is my sto-ry, this is my song, Prais-ing my

Sav - ior all the day long; This is my

# Blessed Assurance

480

*a tempo*

sto - ry, this is my song, Prais - ing my

Sav - ior all the day long.

**Song:**

**Prince of Peace Control**

**#761**

# Prince of Peace Control

761

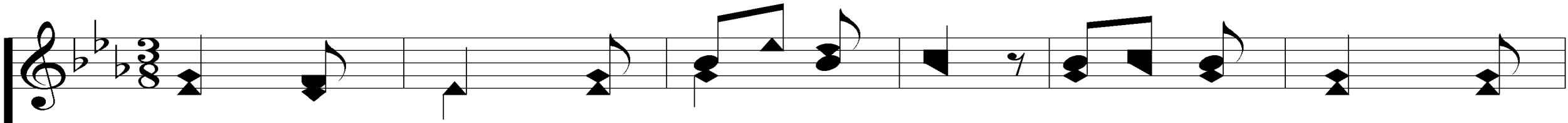

1. Prince of peace! con-trol my will, Bid this strug-gling

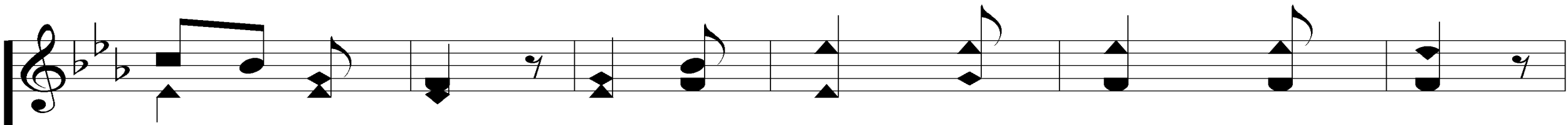
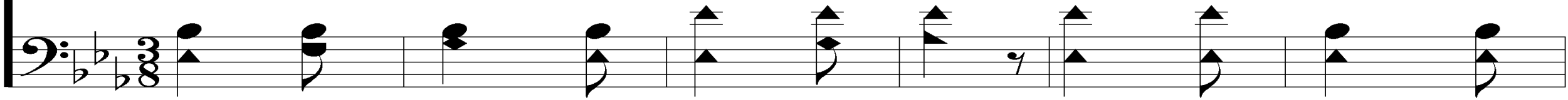

heart be still; Bid my fears and doubt-ings cease

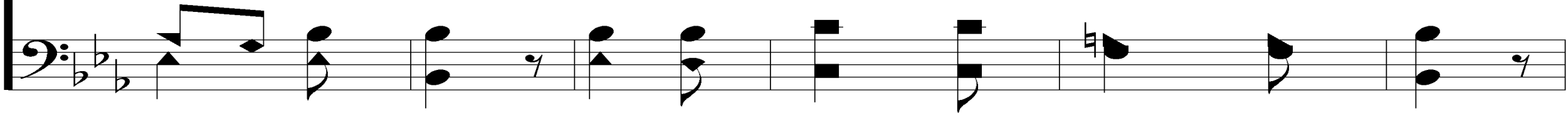

*Is. 9:6*

Words: Mary A. S. Barber

Music: W. T. Porter

# Prince of Peace Control

761

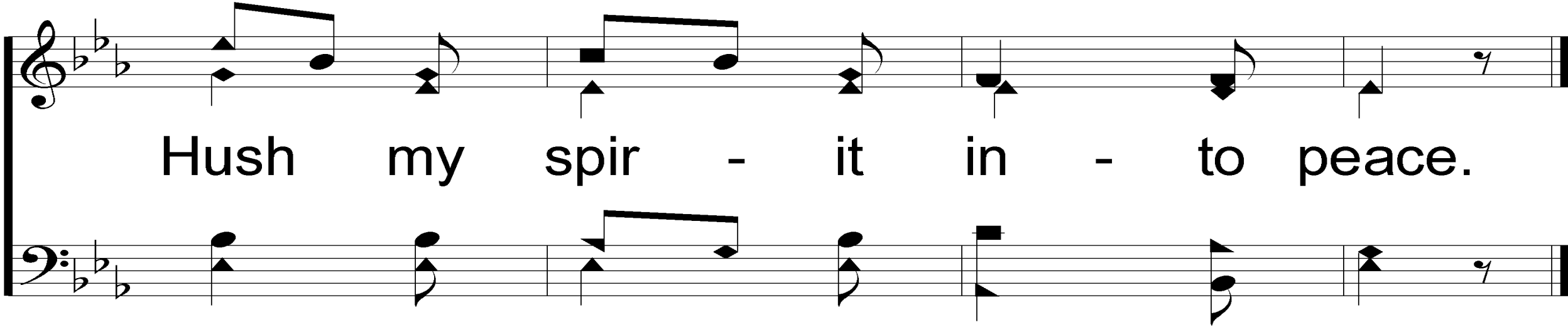

Hush my spir - it in - to peace.

# Prince of Peace Control

761

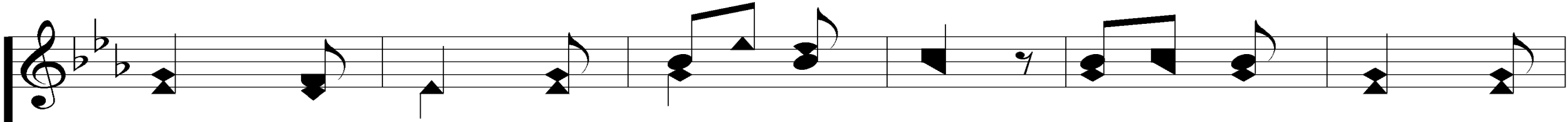

3. May Thy will, not mine, be done; May Thy will and

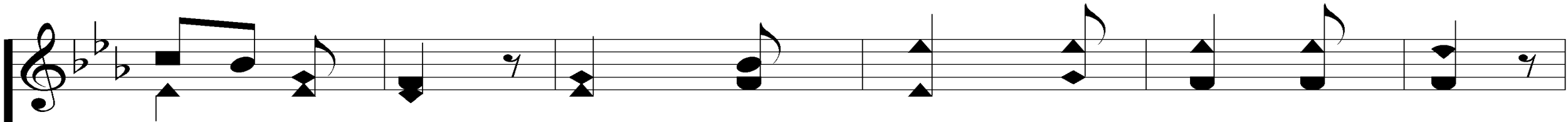
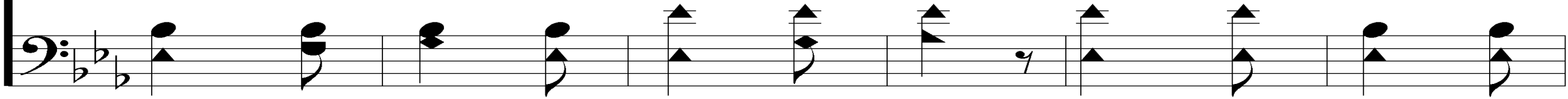

mine be one; Chase these doubt-ings from my heart;

# Prince of Peace Control

761

Now Thy per - fect peace im - part.

# Prince of Peace Control

761

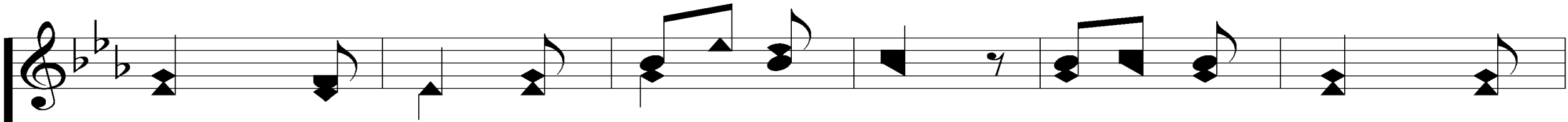

4. Sav - ior, at Thy feet I fall; Thou my life, my

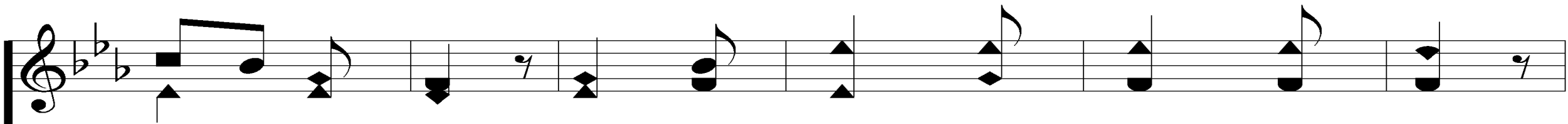
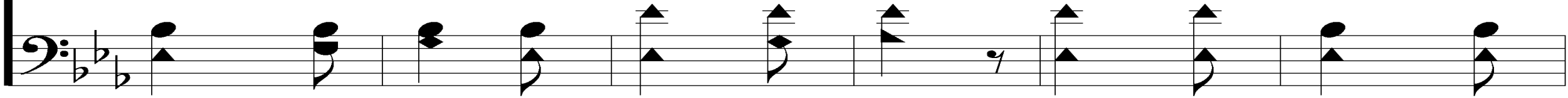

God, my All; Let Thy hap - py ser - vant be

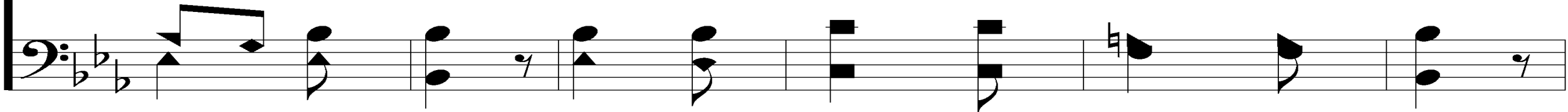

# Prince of Peace Control

761

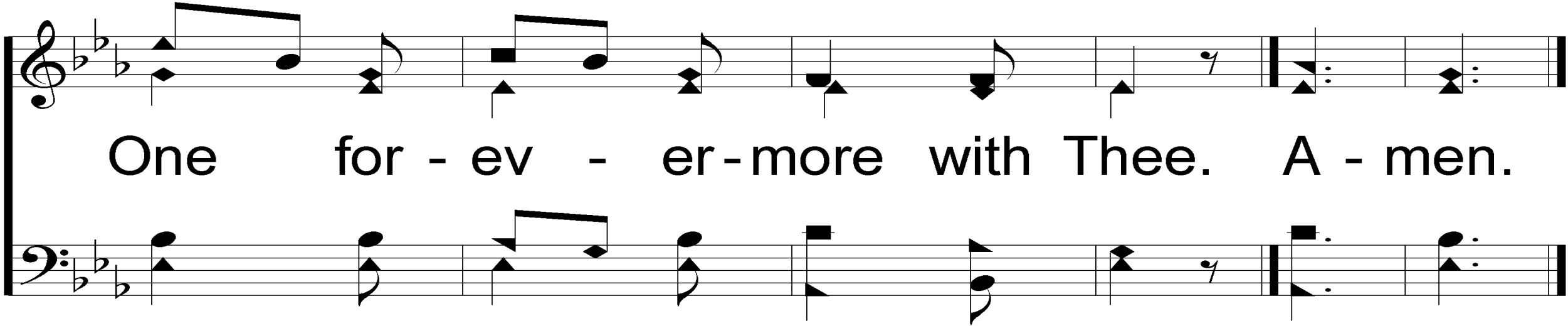

One for - ev - er - more with Thee. A - men.

# Opening Prayer

**Song:**

**Peace, Perfect Peace**

**#479**

# Peace, Perfect Peace

1. Peace, per - fect peace, in this dark world of sin:

The blood of Je - sus whis - pers peace with - in.

# Peace, Perfect Peace

2. Peace, per-fect peace, by throng-ing du-ties pressed:

To do the will of Je - sus this is rest.

# Peace, Perfect Peace

4. It is e-nough: earth's strug-gles soon shall cease,

And Je - sus call us to heav'n's per - fect peace.

**Song:**

**It Is Well With My Soul**

**#490**

# It Is Well With My Soul

490

1. When peace, like a riv - er, at - tend - eth my

way, When sor - rows, like sea - bil - lows, roll;

*Ps. 49:15; 55:18*

Words: Horatio G. Spafford

Music: Philip. P. Bliss

# It Is Well With My Soul

490

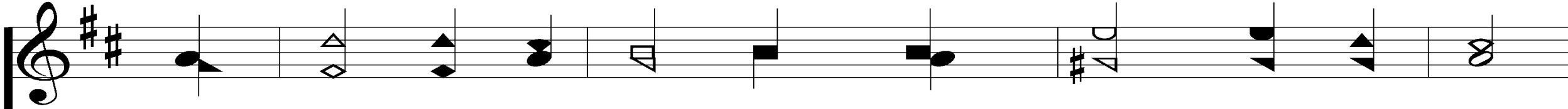

What - ev - er my lot, Thou hast taught me to say,

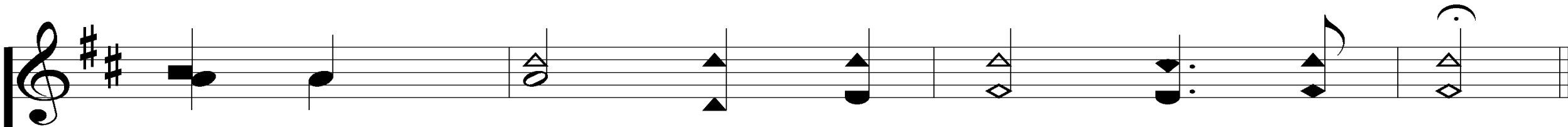
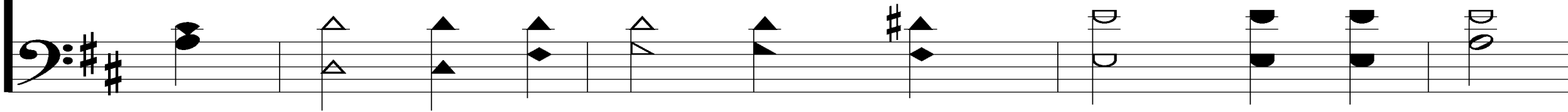

It is well, it is well with my soul.

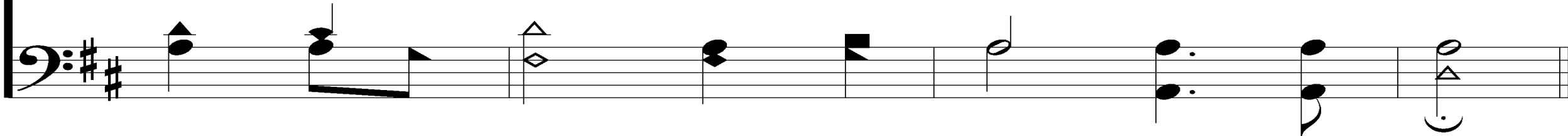

# It Is Well With My Soul

490

## REFRAIN

It is well, with my soul,  
*It is well with my soul,*

It is well, it is well with my soul.

# It Is Well With My Soul

490

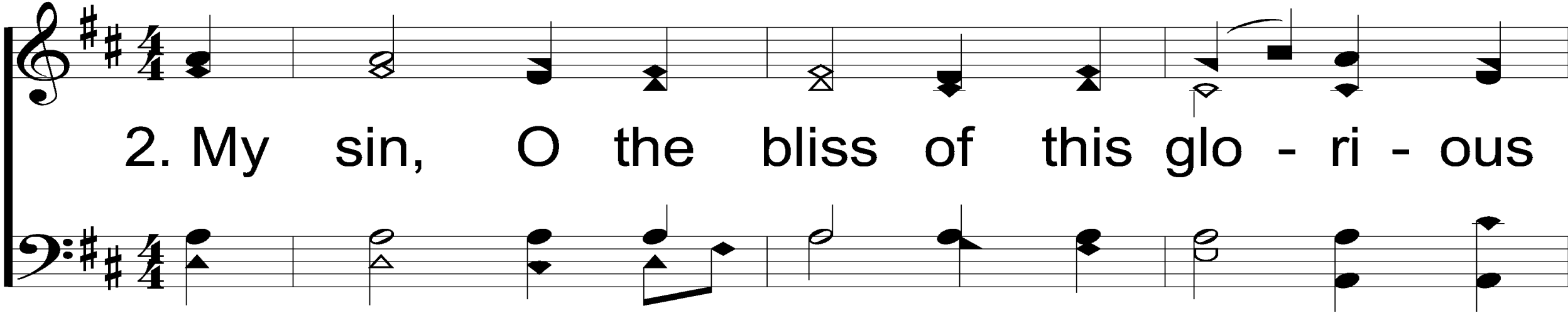

2. My sin, O the bliss of this glo - ri - ous

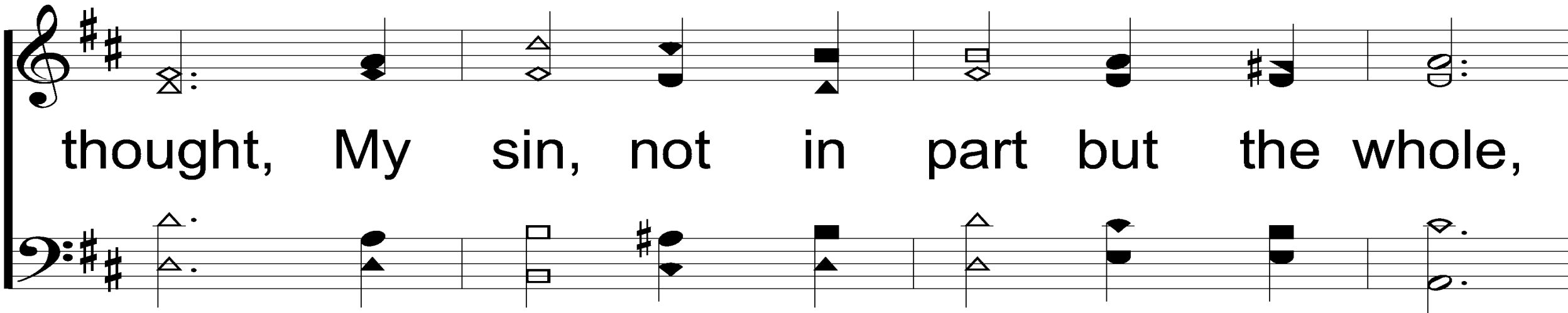

thought, My sin, not in part but the whole,

# It Is Well With My Soul

490

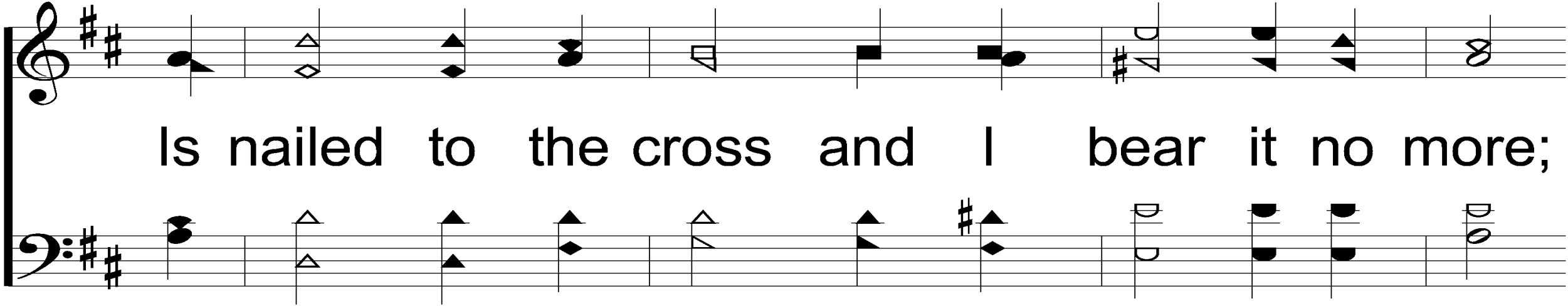

Is nailed to the cross and I bear it no more;

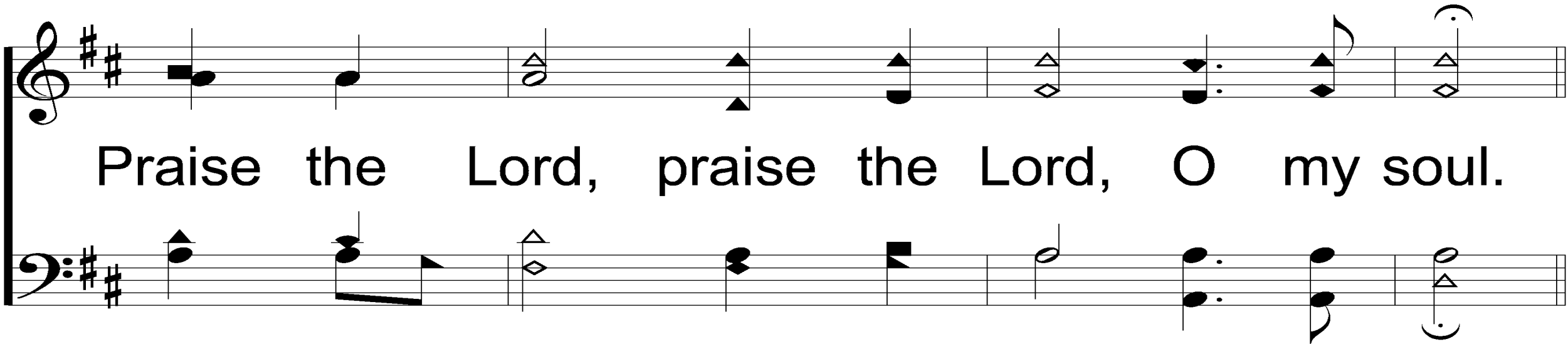

Praise the Lord, praise the Lord, O my soul.

# It Is Well With My Soul

490

REFRAIN

It is well, with my soul,  
*It is well with my soul,*

It is well, it is well with my soul.

# It Is Well With My Soul

490

3. And, Lord, haste the day when the faith shall be

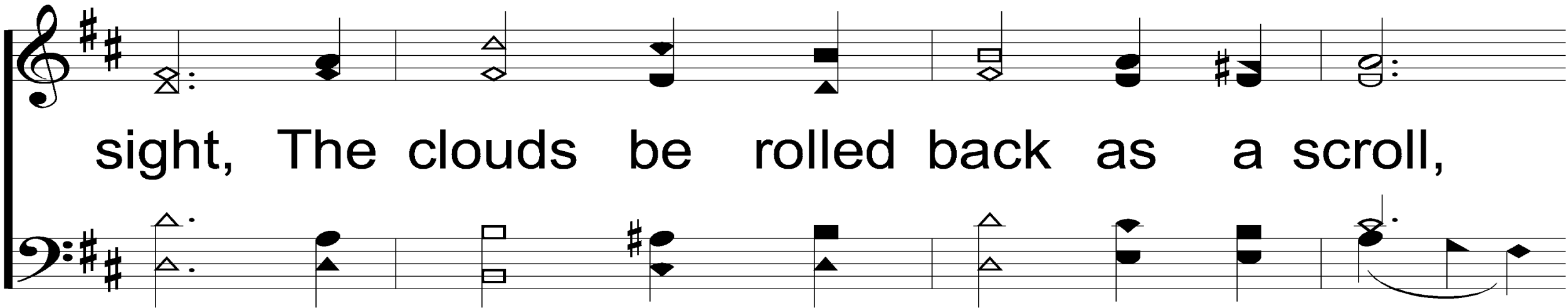

sight, The clouds be rolled back as a scroll,

# It Is Well With My Soul

*rall., then broadly to Refrain*

490

The trump shall re-sound and the Lord shall de -

scend, Ev - en so, it is well with my soul.

# It Is Well With My Soul

490

REFRAIN

It is well, with my soul, *It is well with my soul,*

It is well, it is well with my soul.

# Scripture Reading:

**Romans 5:1-2**

# ***JUSTIFIED***

*A Study Of Romans*

# ***JUSTIFIED***

*Because of the Gospel*

Romans 1:1-17

# ***JUSTIFIED***

*Despite My Past*

Romans 1:18-3:20

# ***JUSTIFIED***

*By Grace Through Faith*

Romans 3:21-5:1

# *JUSTIFIED*

*Grace + Faith = Salvation*

Romans 3:21-5:1

# ***Examples of Faith***

***Abel***

***Jacob***

***Barak***

***Enoch***

***Joseph***

***Samson***

***Noah***

***Moses' Parents***

***Jephthah***

***Abraham***

***Moses***

***David***

***Sarah***

***Rahab***

***Samuel***

***Isaac***

***Gideon***

# ***JUSTIFIED***

*And At Peace With God*

Romans 5:1-21

# ***WHAT IS PEACE?***

# ***What Is Peace?***

***= Tranquility & Quietness (of mind)***

# ***What Is Peace?***

***safety***

***security***

***satisfaction***

***WHERE DOES PEACE  
COME FROM?***

***WHERE DOES PEACE  
COME FROM?***

***God the Father***

***Rom. 1:7***

***Phili. 4:7***

***WHERE DOES PEACE  
COME FROM?***

***God the Son***

***Rom. 1:5-7***

***Isa. 9:6-7***

***WHERE DOES PEACE  
COME FROM?***

***God the Spirit***

***Rom. 8:14-17***

***WHERE DOES PEACE  
COME FROM?***

***God the Father***

***God the Son***

***God the Spirit***

# ***WHERE DOES PEACE COME FROM?***

***God***

***God***

***God***

***WHERE DOES PEACE  
COME FROM?***

***God***

***HOW CAN I HAVE PEACE?***

# ***1. Pray***

***Phili. 4:6-7***

***1 Pet. 5:7***

***Rom. 14:19***

# ***2. Meditate***

***Phili. 4:8***

## ***2. Meditate***

***Phili. 4:8***

***True, Noble, Just, Pure, Lovely, Of Good  
Report, Virtuous, Praiseworthy***

# ***3. Follow***

***Phili. 4:9***

***Learn, Do, & Teach***

***Rom. 2:10, 8:6, 10:15***

*Are You*  
**AT PEACE?**

# Nearer, Still Nearer

478

1. Near-er, still near-er, close to Thy heart, Draw me, my

Sav-ior, so pre-cious Thou art; Fold me, O fold me

# Nearer, Still Nearer

478

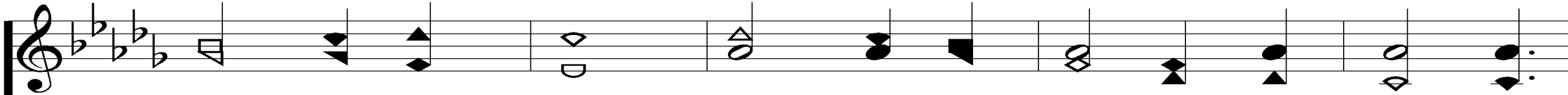

close to Thy breast, Shel - ter me safe in that ha - ven

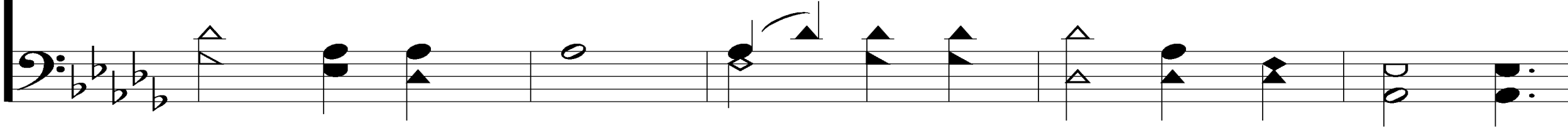

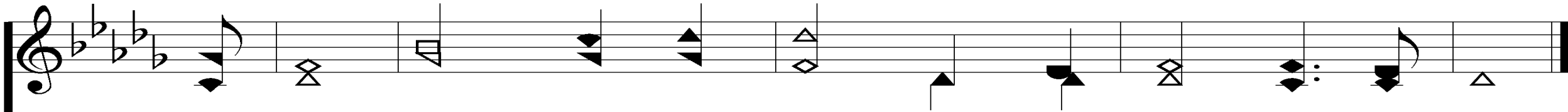

of rest, Shel - ter me safe in that ha - ven of rest.

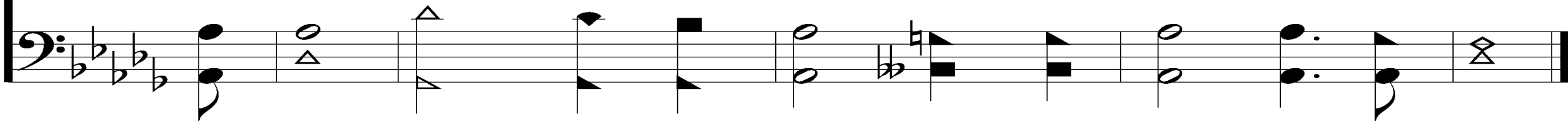

# Nearer, Still Nearer

478

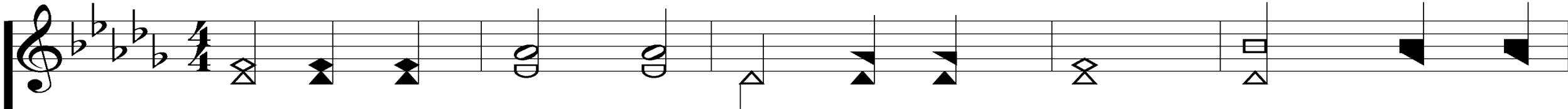

2. Near - er, still near - er, noth - ing I bring, Naught as an

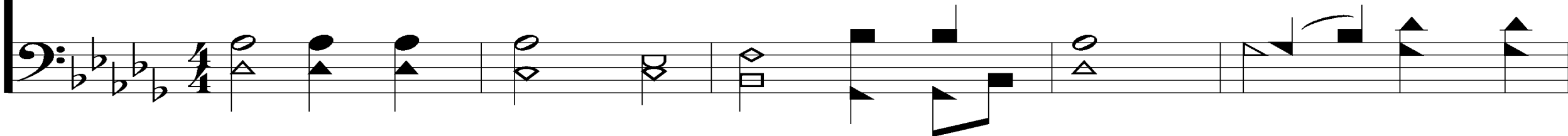

off - 'ring to Je - sus my King, On - ly my sin - ful,

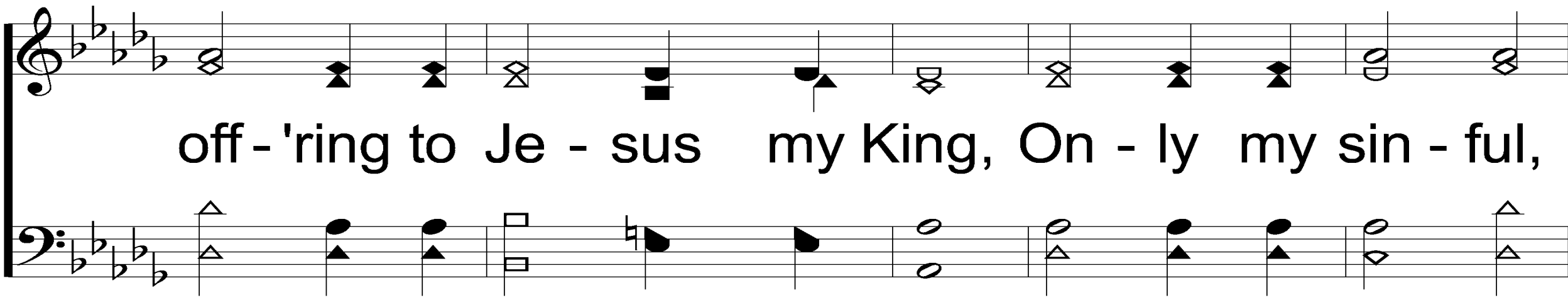

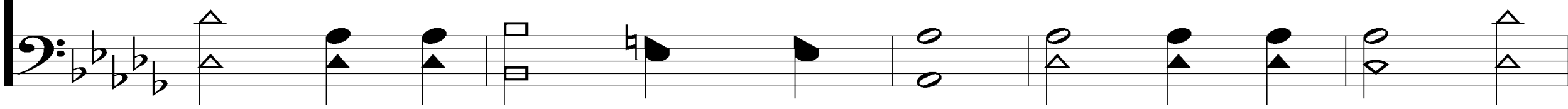

# Nearer, Still Nearer

478

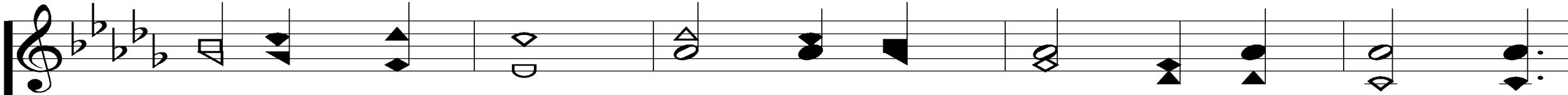

now con-trite heart; Grant me the cleans-ing Thy blood doth

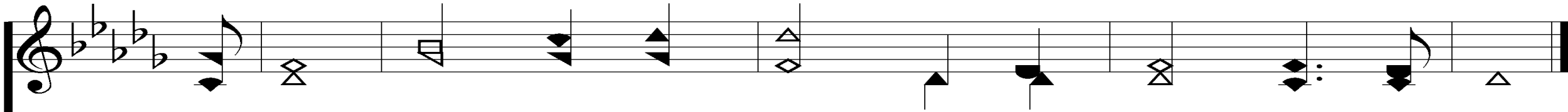
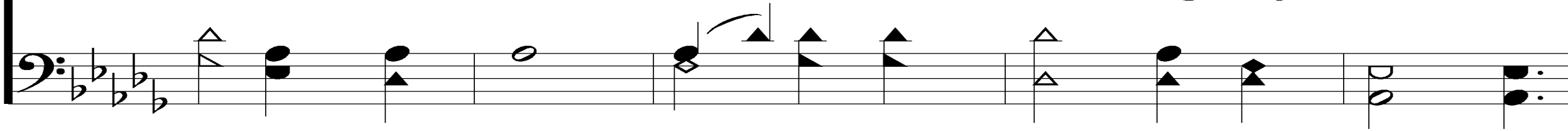

im-part, Grant me the cleans-ing Thy blood doth im-part.

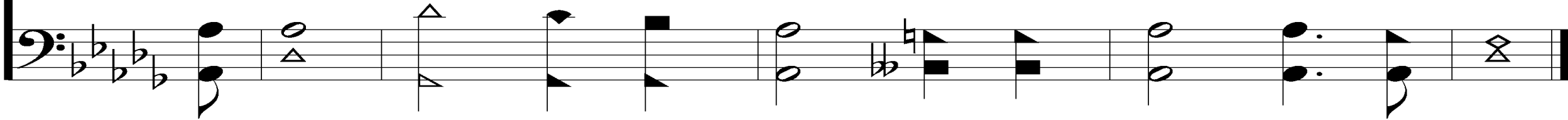

# Nearer, Still Nearer

478

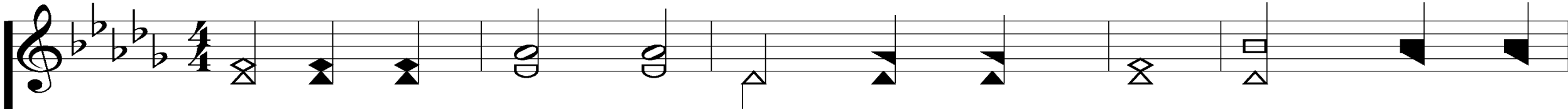

4. Near-er, still near-er, while life shall last, Till safe in

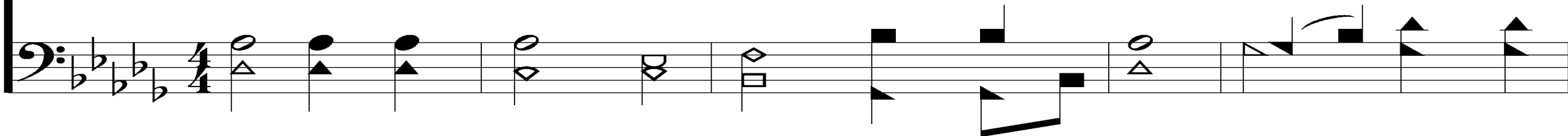

glo - ry my an - chor is cast; Thru end-less a - ges,

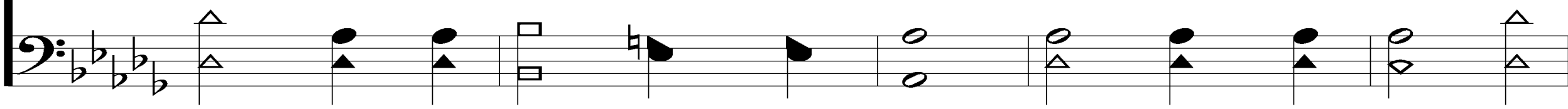

# Nearer, Still Nearer

478

ev - er to be Near - er, my Sav - ior, still near-er

to Thee, Near - er, my Sav - ior, still near-er to Thee.

# Our Contribution:

## Luke 6:38

**“Give, and it will be given to you: good measure, pressed down, shaken together, and running over will be put into your bosom. For with the same measure that you use, it will be measured back to you.”**

**Song:**

**Jesus, Keep Me Near The Cross**

**#383**

# Jesus Keep Me Near The Cross

383

1. Je - sus, keep me near the cross:

There a pre - cious foun - tain,

*Jn. 19:25; Gal. 6:14*

Words: Fanny J. Crosby

Music: William H. Doane

# Jesus Keep Me Near The Cross

Free to all, a heal - ing stream,

Flows from Cal - v'ry's moun - tain.

# Jesus Keep Me Near The Cross

383

REFRAIN

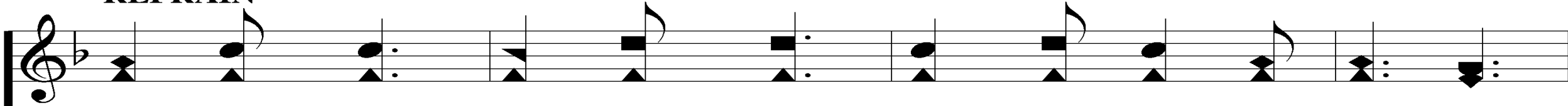

In the cross, in the cross, Be my glo - ry ev - er,

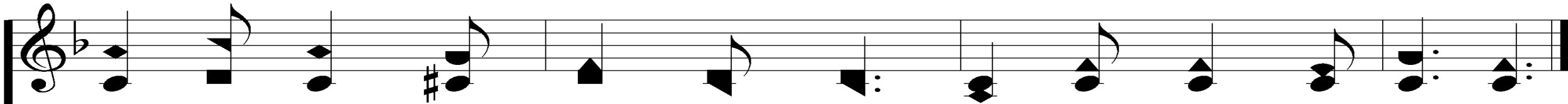
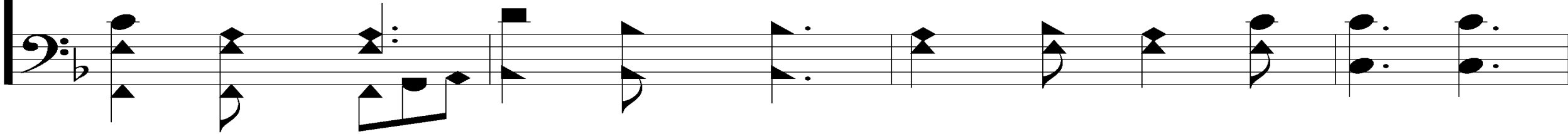

Till my rap-tured soul shall find Rest be-yond the riv-er.

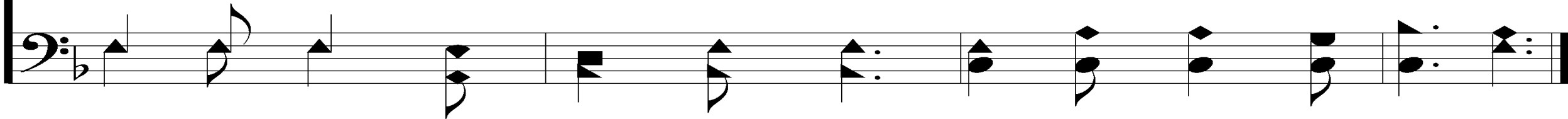

# Jesus Keep Me Near The Cross

2. Near the cross, a trem - bling soul,

Love and mer - cy found me;

# Jesus Keep Me Near The Cross

There the Bright and Morn - ing Star

Sheds its beams a - round me.

# Jesus Keep Me Near The Cross

383

REFRAIN

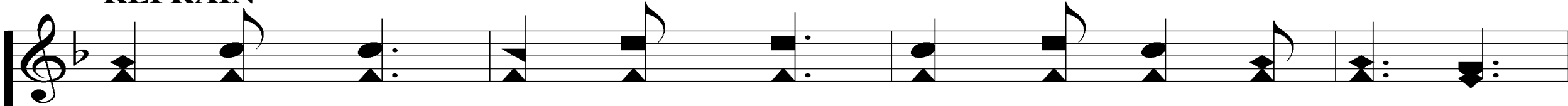

In the cross, in the cross, Be my glo - ry ev - er,

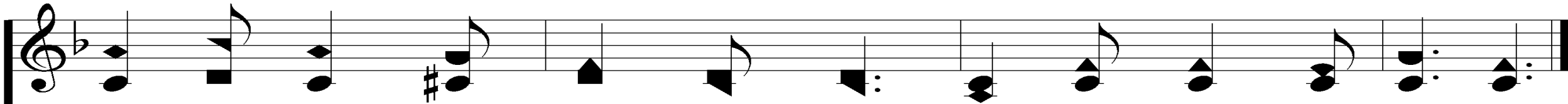
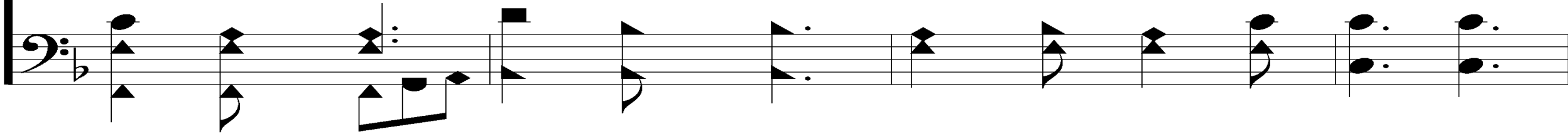

Till my rap-tured soul shall find Rest be-yond the riv-er.

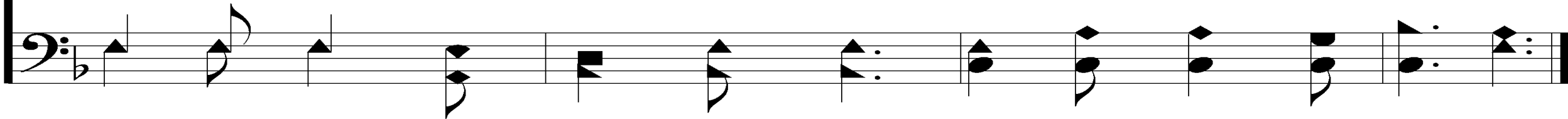

# Jesus Keep Me Near The Cross

3. Near the cross! O Lamb of God,

Bring its scenes be - fore me;

# Jesus Keep Me Near The Cross

383

Help me walk from day to day

With its shad - ow o'er me.

# Jesus Keep Me Near The Cross

383

REFRAIN

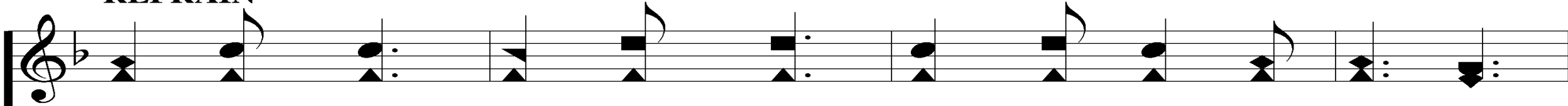

In the cross, in the cross, Be my glo - ry ev - er,

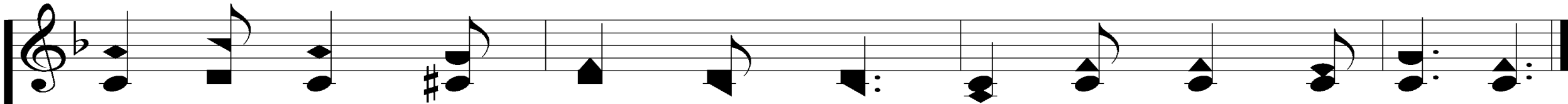
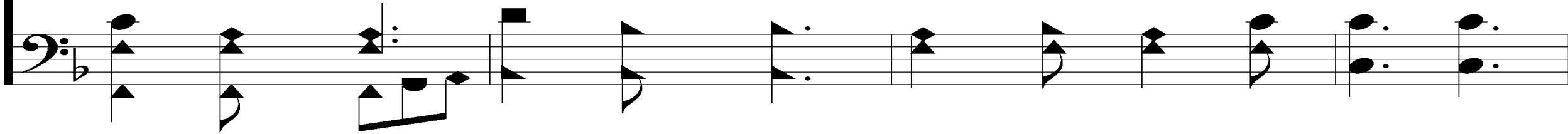

Till my rap-tured soul shall find Rest be-yond the riv-er.

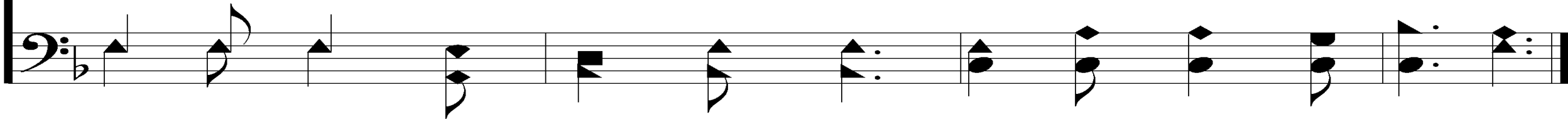

# The Lord's Supper

# The Bread:

## Luke 22:14-16, 19

“When the hour had come, He sat down, and the twelve apostles with Him. Then He said to them, ‘With fervent desire I have desired to eat this Passover with you before I suffer; for I say to you, I will no longer eat of it until it is fulfilled in the kingdom of God.’...And He took bread, gave thanks and broke it, and gave it to them, saying, ‘This is My body which is given for you; do this in remembrance of Me.’ ”

# The Fruit of the Vine:

Luke 22:18, 20

**“Then He took the cup, and gave thanks, and said, ‘Take this and divide it among yourselves; for I say to you, I will not drink of the fruit of the vine until the kingdom of God comes.’...Likewise He also took the cup after supper, saying, ‘This cup is the new covenant in My blood, which is shed for you.’ ”**

# Closing Prayer

**Song:**

**Someday**

# Someday

*Soprano & Alto*

Some  
Peace

and

joy

and

hap - pi - ness

no

more

some - day.

some - day.

# Someday

*Soprano, Alto & Tenor*

Some - day  
Peace - and joy  
Got - ta be read - y when He calls my name,

some - day  
hap - pi - ness  
Got - ta be read - y when He calls my name, no more

# Someday

*Soprano, Alto & Tenor*

some - day some - day.  
sor - row some - day.  
Got - ta be read - y when He calls my name, some - day.

# Someday

*Soprano, Alto, Tenor, Bass*

Some - day and joy and  
Peace - and joy and  
Got - ta be read - y when He calls my name,  
Trum - pets will sound and all the  
some - day no more  
Got - ta be read - y when He calls my name,  
dead shall a - rise we'll walk the

# Someday

*Soprano, Alto, Tenor, Bass*

some - day some - day.   
sor - row some - day.   
Got - ta be read - y when He calls my name, some - day.   
*streets of gold, some - day.*

# Someday

*All Parts*

Some-day, some-day, some-day, some - day.

Peace and joy and hap - pi - ness

# Someday

no more sor - row some - day.

Got - ta be read - y when He calls my name,

# Someday

Got - ta be read - y when He calls my name,

Got - ta be read-y when He calls my name, some - day.

# Someday

*Soprano, Alto, Tenor, Bass*

Some - day and joy and  
Peace - and joy and  
Got - ta be read - y when He calls my name,  
Trum - pets will sound and all the

some - day pi - ness no more  
Got - ta be read - y when He calls my name,  
dead shall a - rise we'll walk the

# Someday

*Soprano, Alto, Tenor, Bass*

some - day some - day.   
sor - row some - day.   
Got - ta be read - y when He calls my name, some - day.   
*streets of gold, some - day.*

# Someday

*Soprano, Alto & Tenor*

Some - day  
Peace - and joy  
Got - ta be read - y when He calls my name,

some - day  
hap - pi - ness  
Got - ta be read - y when He calls my name, no more

# Someday

*Soprano, Alto & Tenor*

some - day  
sor - row  
Got - ta be read - y when He calls my name, some - day.

# Someday

*Soprano & Alto*

Some  
Peace

and

joy

and

hap - pi - ness

no

more

some - day.

some - day.

# Someday

*Soprano*

*All Parts*

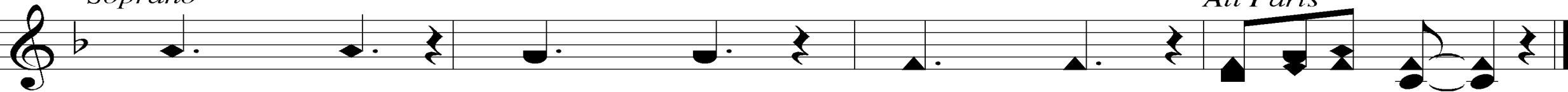

Some - day    some - day    some - day    Some - day

*Soprano*

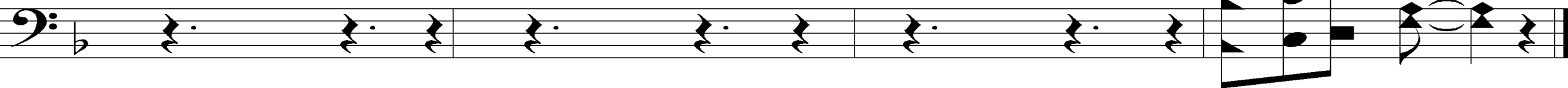

# Today

**Evening Worship @ 6 PM**

**Men's Business Meeting**

## Wednesday

**Card Writing Group #1 @ 6PM**

**Devo & Classes @ 6:30 PM**

**Card Writing Group #2 @ 7:30 PM**