

Walking In Sunlight

611

1. Walk - ing in sun - light all of my jour - ney,
O - ver the moun - tains, thro' the deep vale;

Walking In Sunlight

611

Je - sus has said, "I'll nev - er for - sake Thee,"

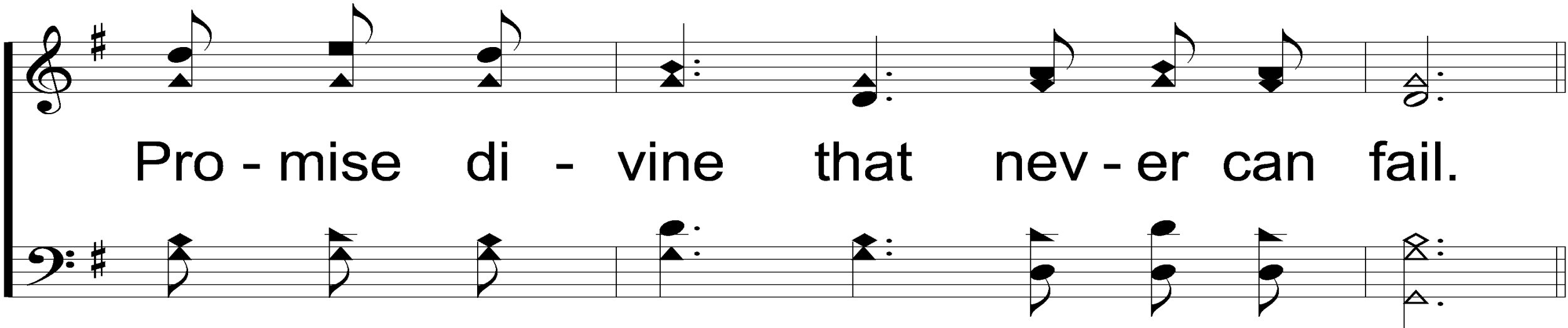

Pro - mise di - vine that nev - er can fail.

Walking In Sunlight

611

REFRAIN

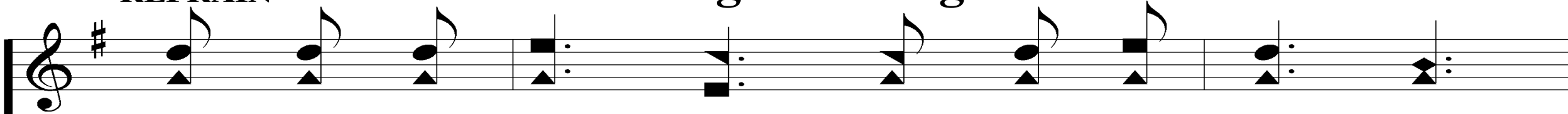

Heav-en - ly sun - light, heav-en - ly sun - light,

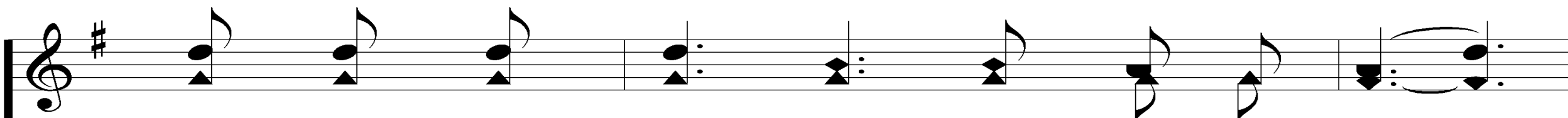
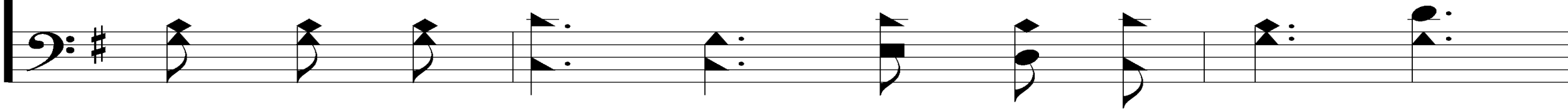

Flood-ing my soul with glo - ry di-vine;

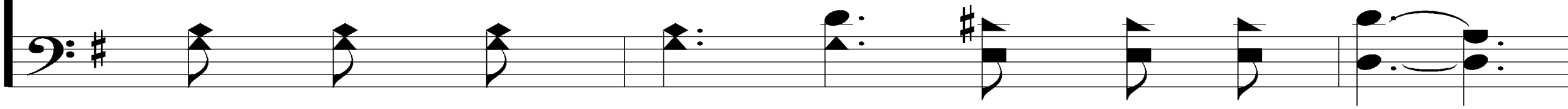

Walking In Sunlight

611

Hal - le - lu - jah! I am re - joic - ing,

Sing - ing His prais - es, Je - sus is mine.

Walking In Sunlight

611

3. In the bright sun - light, ev - er re - joic - ing,

Press - ing my way to man - sions a - bove;

Walking In Sunlight

611

Sing-ing His prais - es, glad - ly I'm walk - ing,

Walk-ing in sun - light, sun - light of love.

Walking In Sunlight

611

REFRAIN

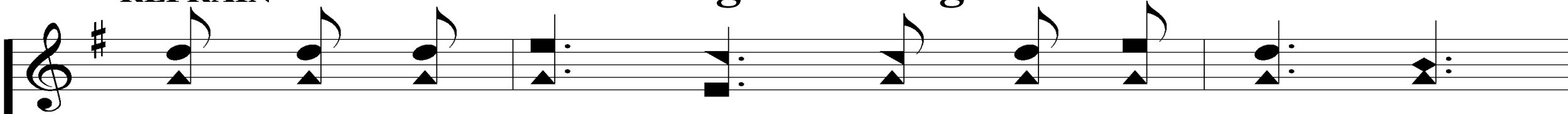

Heav-en - ly sun - light, heav-en - ly sun - light,

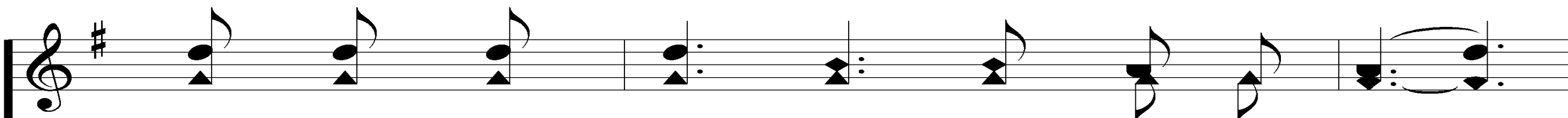
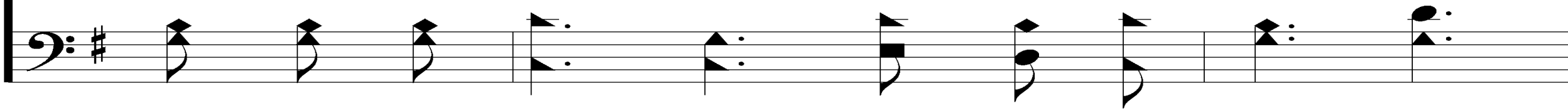

Flood-ing my soul with glo - ry di-vine;

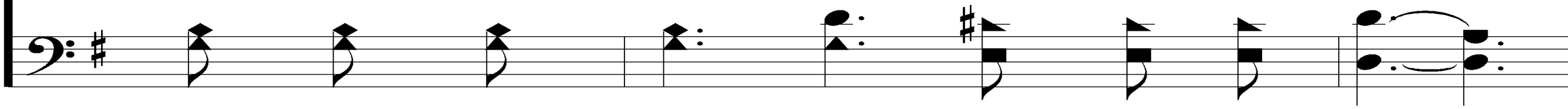

Walking In Sunlight

611

Hal - le - lu - jah! I am re - joic - ing,

Sing - ing His prais - es, Je - sus is mine.

Welcome

to the
Wheeler church of Christ

Song:

This World Is Not My Home

#957

This World Is Not My Home

957

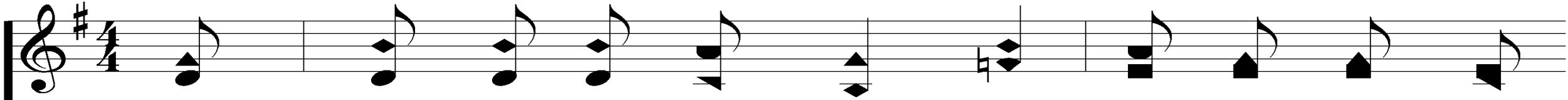

1. This world is not my home, I'm just a pass-ing

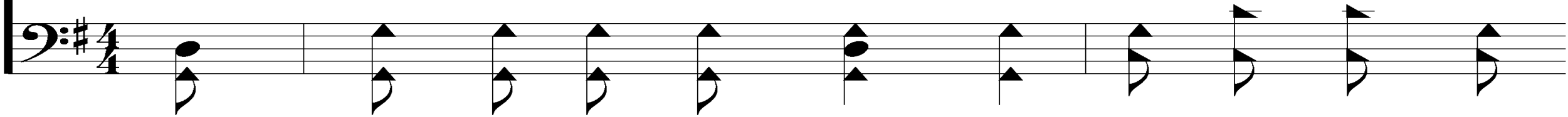

thru. My treas - ures are laid up

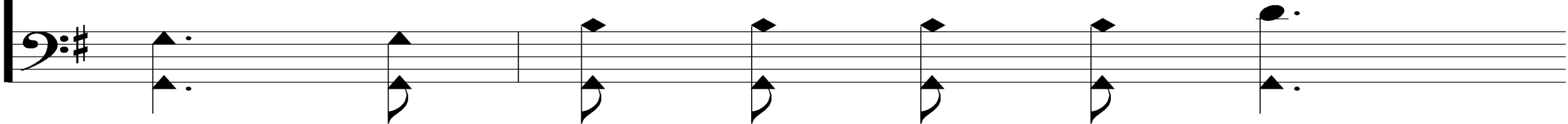

This World Is Not My Home

957

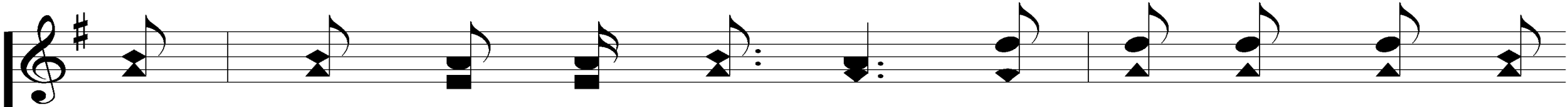

some where be-yond the blue; The an-gels beck-on

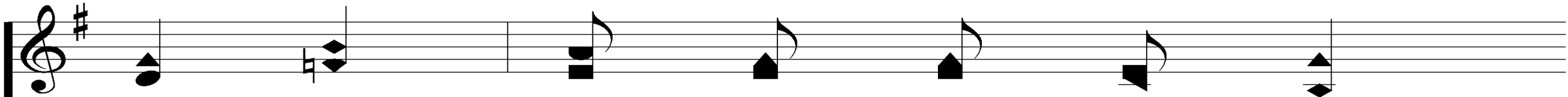
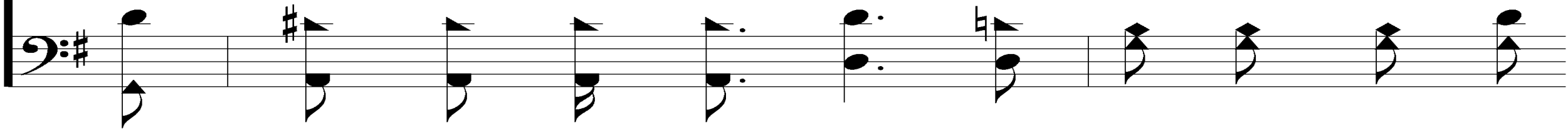

me from heav - en's o - pen door,

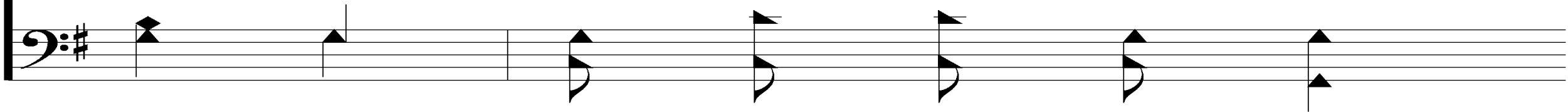

This World Is Not My Home

957

And I can't feel at home in this world an - y - more.

This World Is Not My Home

957

REFRAIN

O Lord, You know I have no friend like
O Lord, You know, You know I have no

You, If heav-en's not my home then
friend like You, If heav - en's not my home, then

This World Is Not My Home

957

Lord what will I do; the an - gels beck - on
Lord what will I do. The an - gels

me from heav - en's o - pen door, And I
beck - on me from heav - en's o - pen door,

This World Is Not My Home

957

can't feel at home in this world an-y - more.

This World Is Not My Home

957

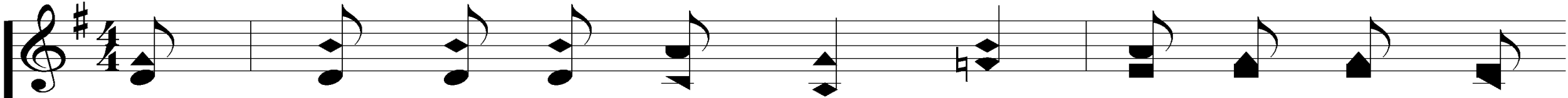

3. Just up in glo - ry - land we'll live e - ter - nal -

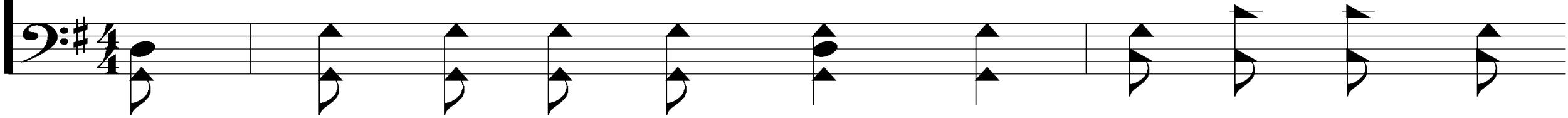

ly, The saints on ev - 'ry hand

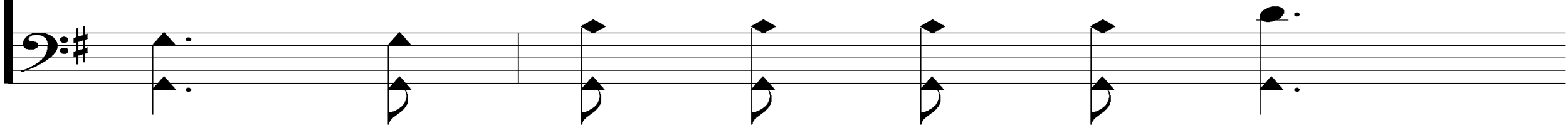

This World Is Not My Home

957

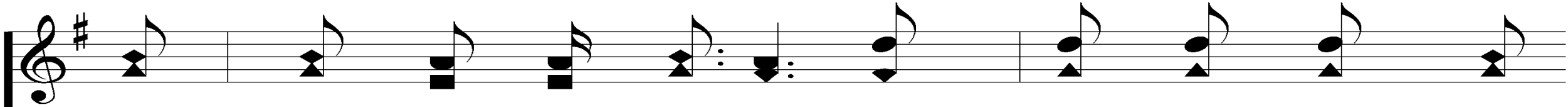

are shout-ing vic - to-ry, Their song of sweet - est

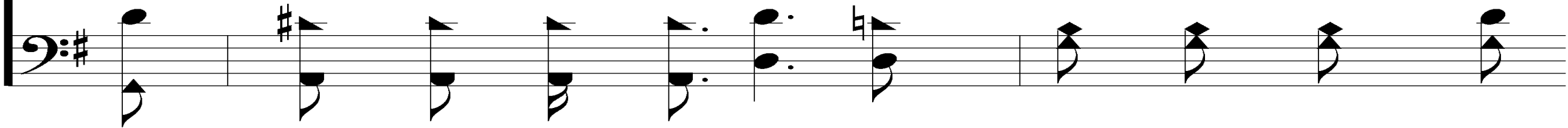

praise drifts back from heav - en's shore

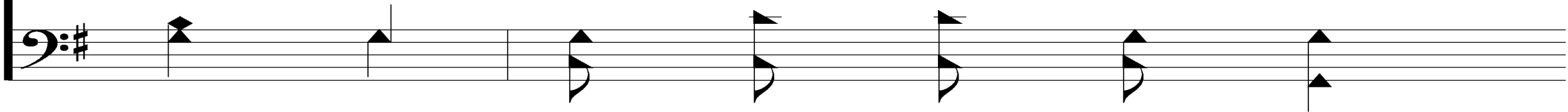
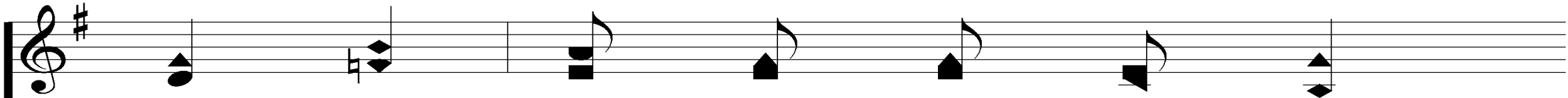

This World Is Not My Home

957

And I can't feel at home in this world an - y - more.

This World Is Not My Home

957

REFRAIN

O Lord, You know I have no friend like
O Lord, You know, You know I have no

You, If heav-en's not my home then
friend like You, If heav - en's not my home, then

This World Is Not My Home

957

Lord what will I do; the an - gels beck - on
Lord what will I do. The an - gels

me from heav-en's o - pen door, And I
beck - on me from heav - en's o - pen door,

This World Is Not My Home

957

can't feel at home in this world an-y - more.

Song:

Whispering Hope

#497

Whispering Hope

497

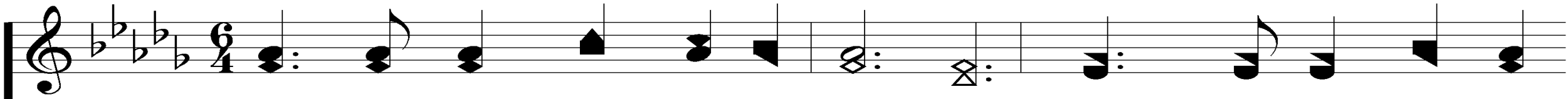

1. Soft as the voice of an an-gel, Breath-ing a les-son

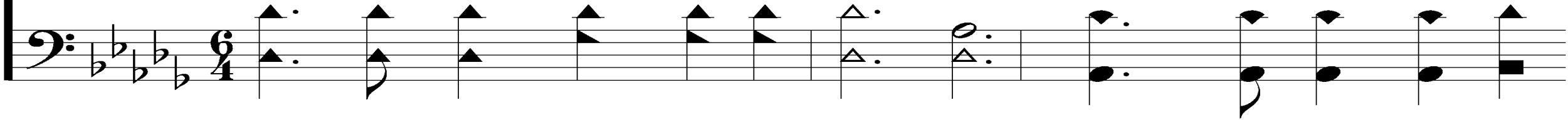

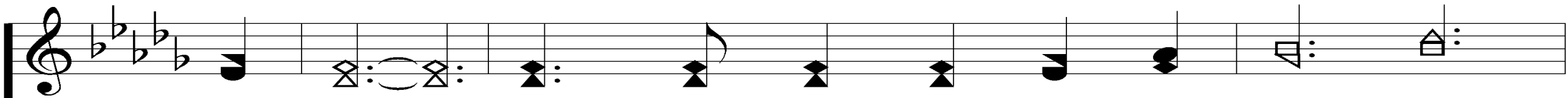

un-heard, Hope with a gen-tle per-sua-sion

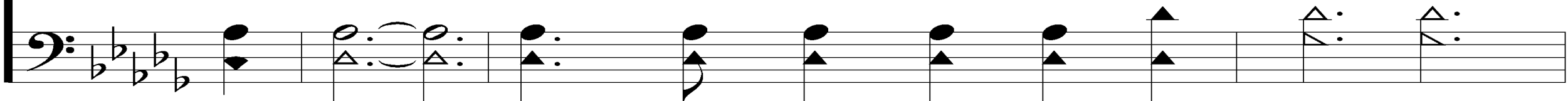

Whispering Hope

497

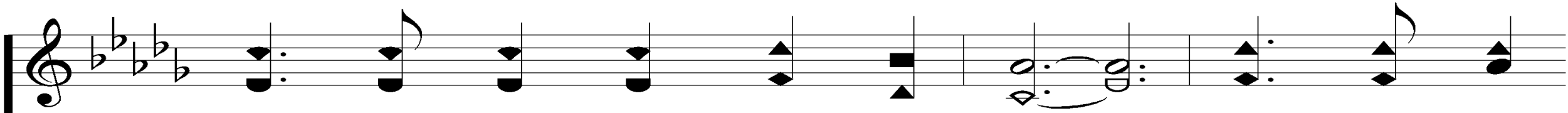

Wait till life's tem-pest is done, Hope for the

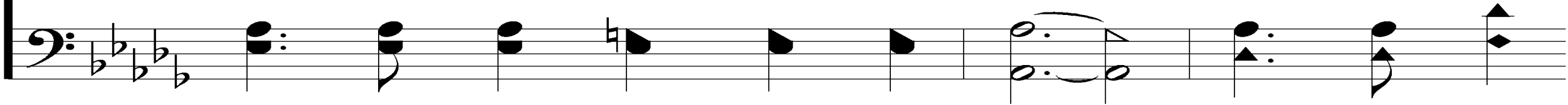

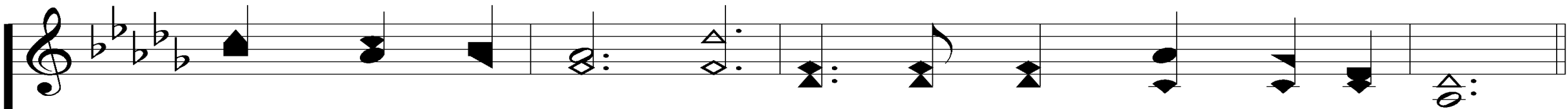

sun-shine to-mor-row, Af-ter the show-er is gone.

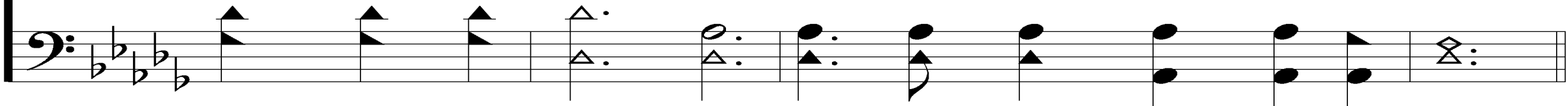

Whispering Hope

497

REFRAIN

Whis - per - ing Hope, O how
Whis - per - ing Hope, Whis - per - ing Hope,

wel - come Thy voice,
Wel - come Thy voice, O how wel - come Thy voice,

Whispering Hope

497

Mak - ing my heart in its
Mak - ing my heart, mak - ing my heart in its

sor - row re - joice.
sor - row, re - joice.

Whispering Hope

497

Rob - bing the grave of its goal;

Come then, O come, glad fru - i - tion,

Whispering Hope

497

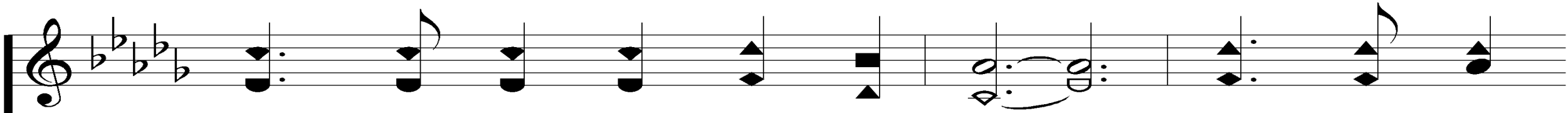

Come to my sad, wea-ry heart; Come, O Thou

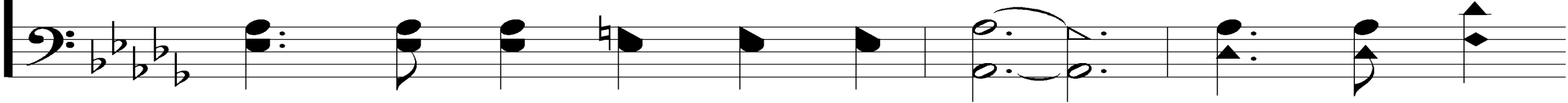

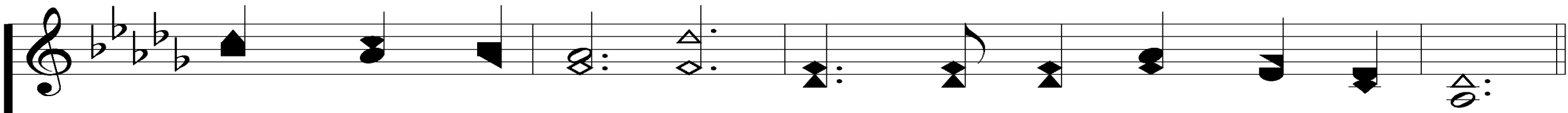

blest hope of glo-ry, Nev-er, O nev-er de-part.

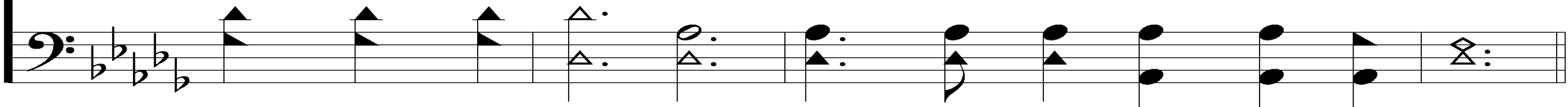

Whispering Hope

497

REFRAIN

Whis - per - ing Hope, O how
Whis - per - ing Hope, Whis - per - ing Hope,

wel - come Thy voice,
Wel - come Thy voice, O how wel - come Thy voice,

Whispering Hope

497

Mak - ing my heart in its
Mak - ing my heart, mak - ing my heart in its

sor - row re - joice.
sor - row, re - joice.

Opening Prayer

Song:

I Stand Amazed

#147

I Stand Amazed

147

1. I stand a - mazed in the pres - ence

Of Je - sus the Naz - a - rene,

I Stand Amazed

147

And won - der how He could love me,
A sin - ner, con - demned, un - clean.

I Stand Amazed

147

REFRAIN

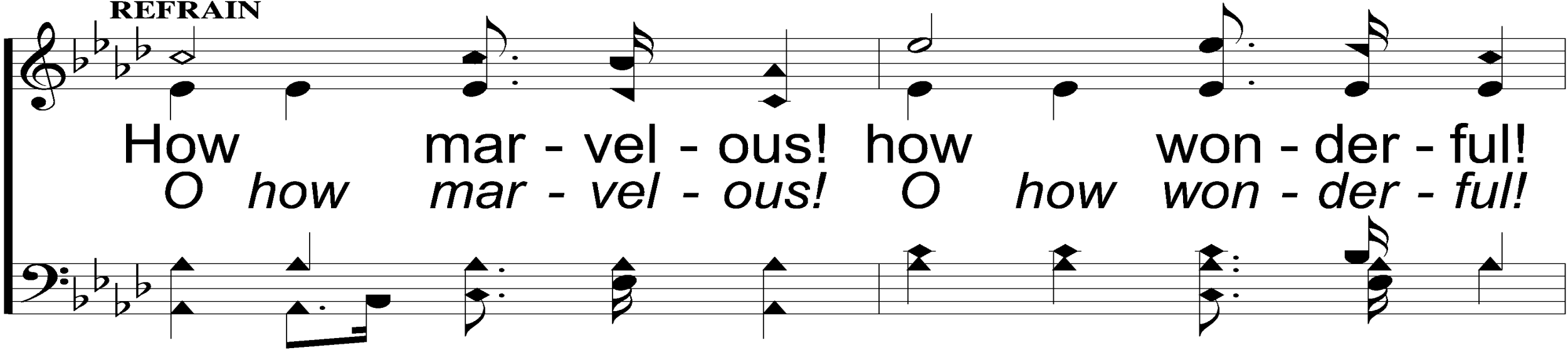

How mar - vel - ous! how won - der - ful!
O *how mar - vel - ous!* O *how won - der - ful!*

And my song shall ev - er be: How mar - vel - ous!
O *how mar - vel - ous!*

I Stand Amazed

147

how won - der - ful Is my Sav - ior's love for me!
O *how won - der - ful*

I Stand Amazed

147

2. For me it was in the gar - den

He prayed, "Not my will, but Thine";

I Stand Amazed

147

He had no tears for His own griefs,
But sweat drops of blood for mine.

I Stand Amazed

147

REFRAIN

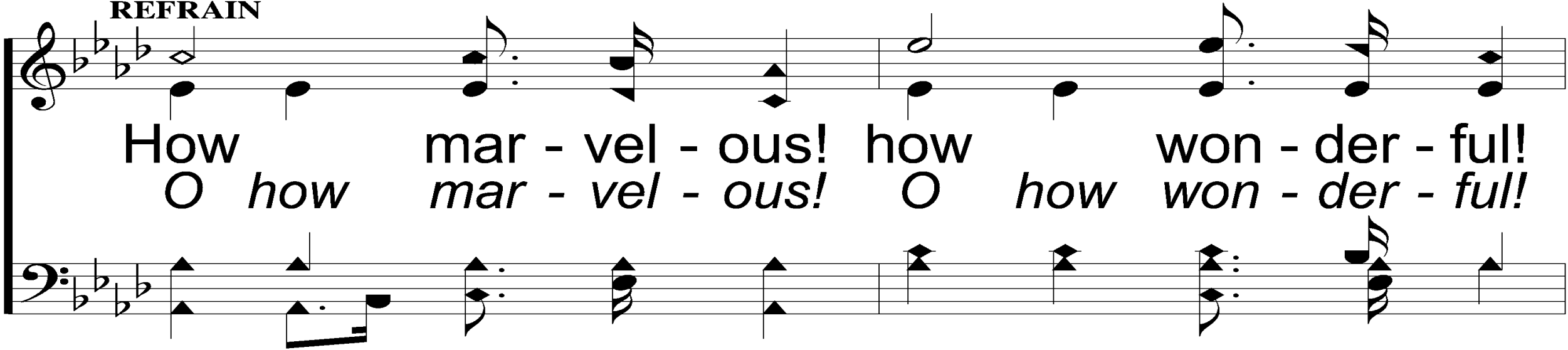

How mar - vel - ous! how won - der - ful!
O *how mar - vel - ous!* O *how won - der - ful!*

And my song shall ev - er be: How mar - vel - ous!
O *how mar - vel - ous!*

I Stand Amazed

147

4. When with the ran - somed in glo - ry

His face I at last shall see,

I Stand Amazed

147

'Twill be my joy thru the a - ges

To sing of His love for me.

I Stand Amazed

147

REFRAIN

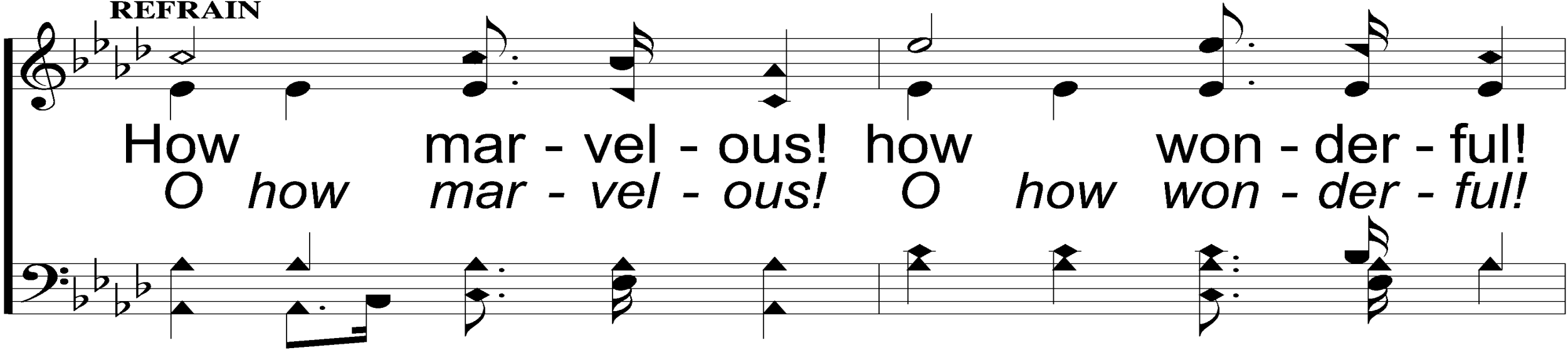

How mar - vel - ous! how won - der - ful!
O *how mar - vel - ous!* O *how won - der - ful!*

And my song shall ev - er be: How mar - vel - ous!
O *how mar - vel - ous!*

I Stand Amazed

147

how won - der - ful Is my Sav - ior's love for me!
O *how won - der - ful*

Song:

Faith Is The Victory

#912

Faith Is The Victory

469

1. En-camped a-long the hills of light, Ye Chris - tian

sol - diers, rise, And press the bat - tle ere the night

1 Jn. 5:4-5

WORDS: John H. Yates, 1837-1900

MUSIC: Ira D. Sankey, 1840-1908

Faith Is The Victory

469

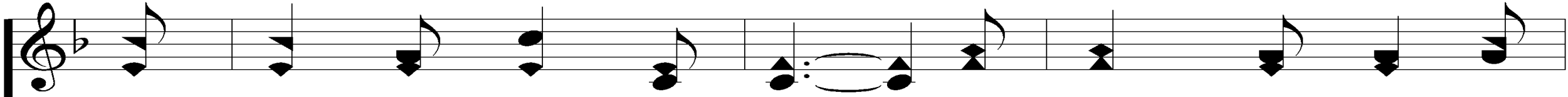

Shall veil the glow-ing skies. A-gainst the foe in

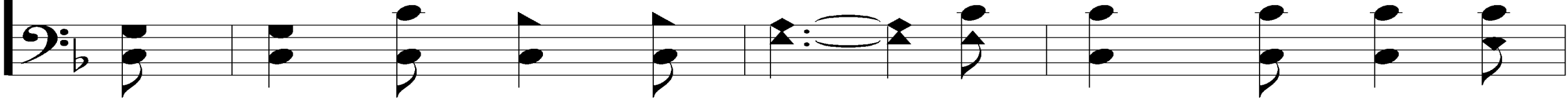

vales be-low Let all our strength be hurled;

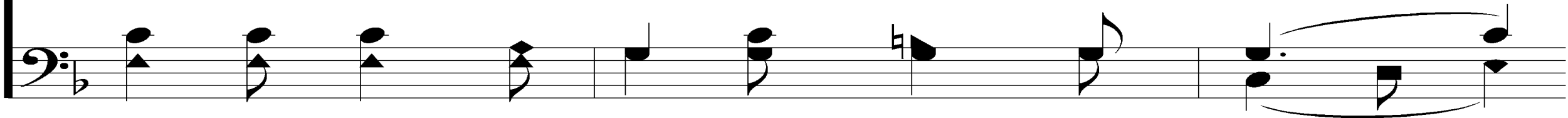

Faith Is The Victory

469

Faith is the vic - to - ry, we know,

That o - ver - comes the world.

Faith Is The Victory

REFRAIN

Faith is the vic - to - ry! Faith is the vic - to - ry!
Faith is the vic - to - ry! Faith is the vic - to - ry!

Oh, glo - ri - ous vic - to - ry, That o - ver - comes the world.

Faith Is The Victory

469

2. His ban - ner o - ver us is love, Our sword the

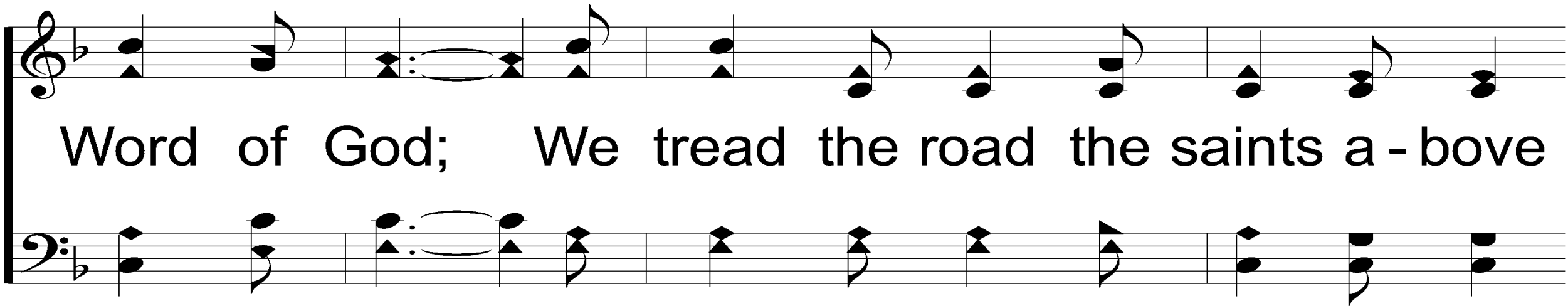

Word of God; We tread the road the saints a - bove

Faith Is The Victory

469

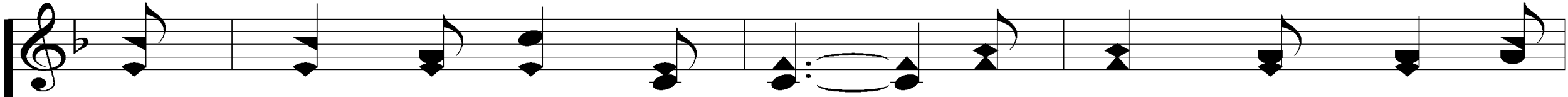

With shouts of tri-umph trod. By faith, they like a

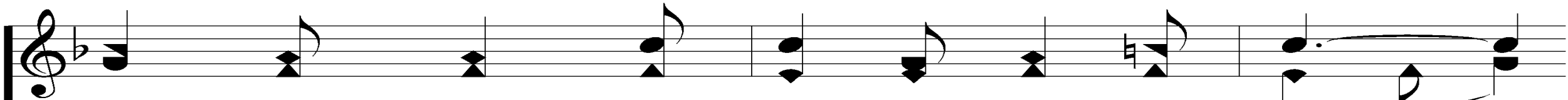
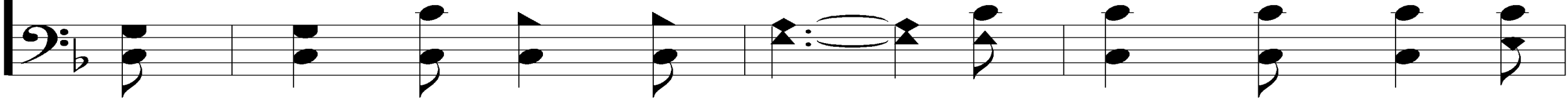

whirl-wind's breath, Swept on o'er ev - 'ry field;

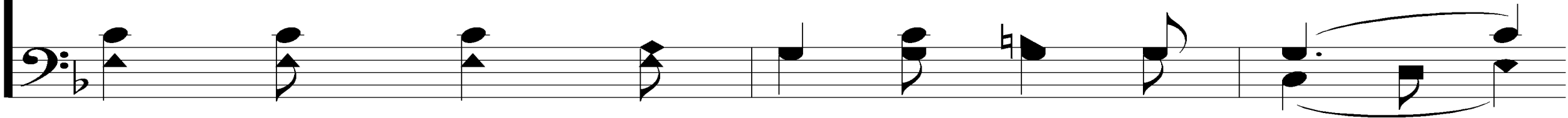

Faith Is The Victory

469

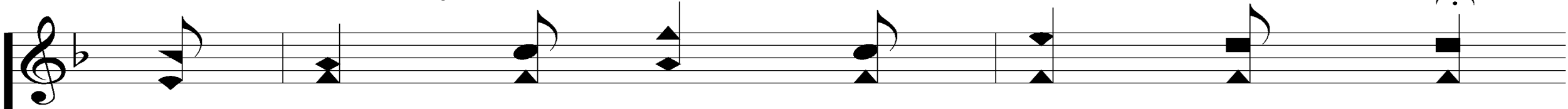

The faith by which they con - quered death

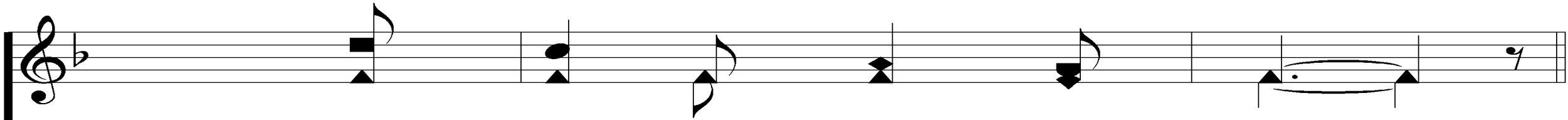
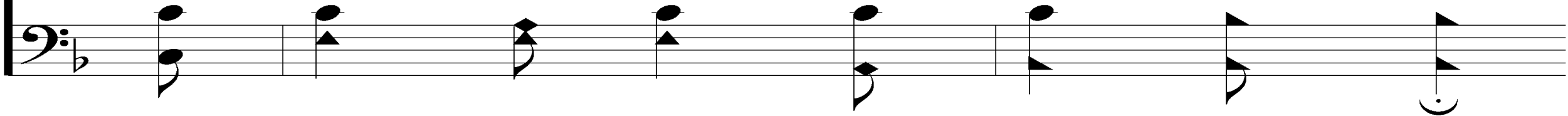

Is still our shin - ing shield.

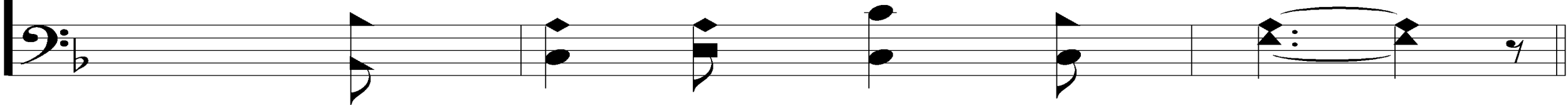

Faith Is The Victory

REFRAIN

Faith is the vic - to - ry! Faith is the vic - to - ry!
Faith is the vic - to - ry! Faith is the vic - to - ry!

Oh, glo - ri - ous vic - to - ry, That o - ver - comes the world.

Faith Is The Victory

469

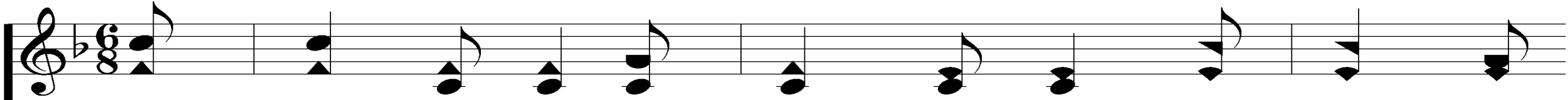

3. To him that o-ver-comes the foe White rai - ment

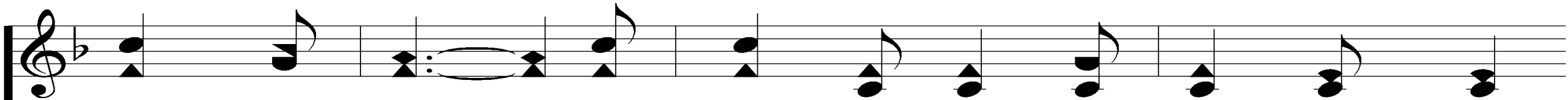
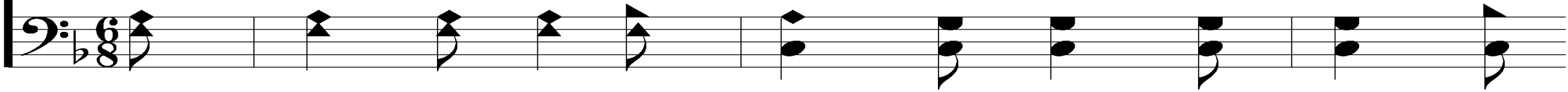

shall be giv'n; Be - fore the an-gels he shall know

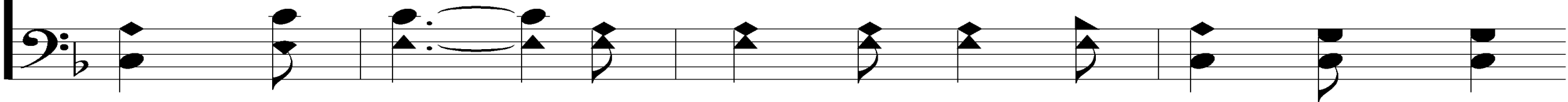

Faith Is The Victory

469

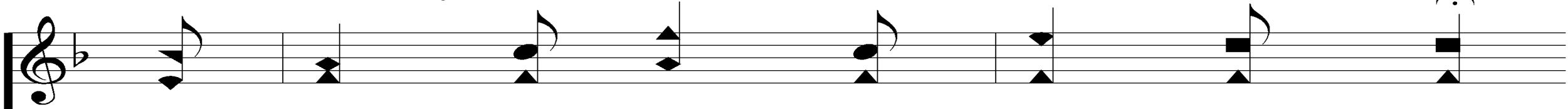

We'll van - quish all the hosts of night,

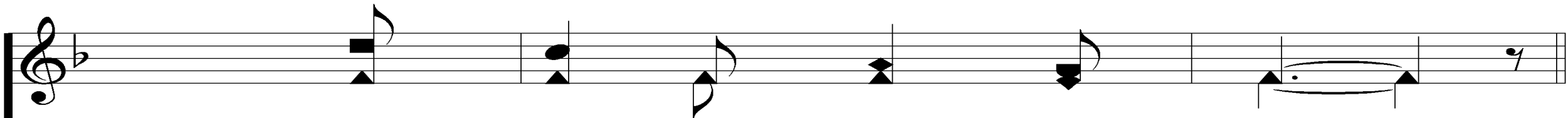
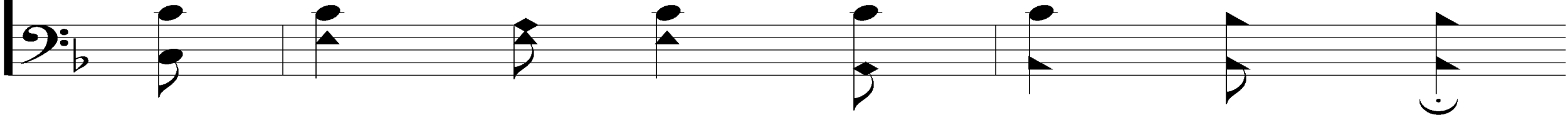

In Je - sus' con - qu'ring name.

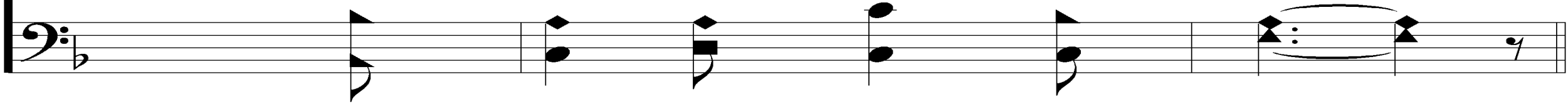

Faith Is The Victory

REFRAIN

Faith is the vic-to-ry! Faith is the vic-to-ry!
Faith is the vic-to-ry! Faith is the vic-to-ry!

Oh, glo-ri-ous vic-to-ry, That o-ver-comes the world.

Scripture Reading:

Romans 5:1-2

JUSTIFIED

A Study Of Romans

JUSTIFIED

Because of the Gospel

Romans 1:1-17

JUSTIFIED

Despite My Past

Romans 1:18-3:20

JUSTIFIED

By Grace Through Faith

Romans 3:21-5:1

Justified By Grace Through Faith

3:21-31 – Everyone Can Be Justified

4:1-25 – An Example of Justification By Faith

5:1-21 – Justified by Faith in Christ

WHAT IS FAITH?

3 Components of Faith:

1. Our Heads

Acts 17:11

3 Components of Faith:

1. Our Heads

2. Our Hearts

1 Cor. 13:2

Rom. 10:10

3 Components of Faith:

1. Our Heads

2. Our Hearts

3. Our Hands

Jms. 2:14-20

2 Jewish Heroes:

2 Jewish Heroes:

Abraham & David

Matt. 1:1

2 Jewish Heroes:

Abraham & David

Matt. 1:1

Acts 15:1-5

An Example of Saving Faith:

Abraham

Rom. 4:9-13

Jms. 2:21-24

Heb. 11:8-10

Examples of Faith

Abel

Jacob

Barak

Enoch

Joseph

Samson

Noah

Moses' Parents

Jephthah

Abraham

Moses

David

Sarah

Rahab

Samuel

Isaac

Gideon

1. Know The Spiritual Math

1. Know The Spiritual Math

Faith – Grace = No Salvation

Heb. 11:6

1. Know The Spiritual Math

Faith – Grace = No Salvation

Grace – Faith = No Salvation

Rom. 5:1-2

1. Know The Spiritual Math

Faith – Grace = No Salvation

Grace – Faith = No Salvation

Grace + Faith = Salvation

2. Apply The Spiritual Math

2. Apply The Spiritual Math

Grace + Faith – Works = No Salvation

Lk. 7:40ff

Are You
JUSTIFIED?

Kneel At the Cross

945

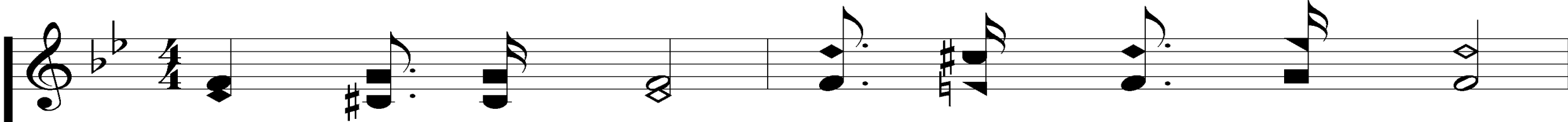

1. Kneel at the cross, Christ will meet you there,

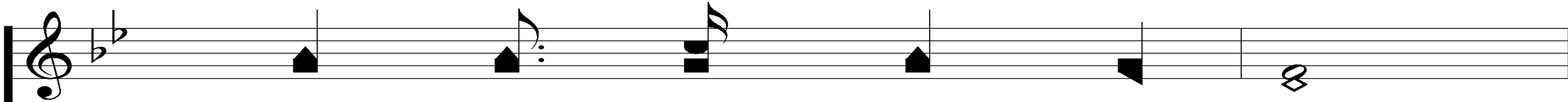
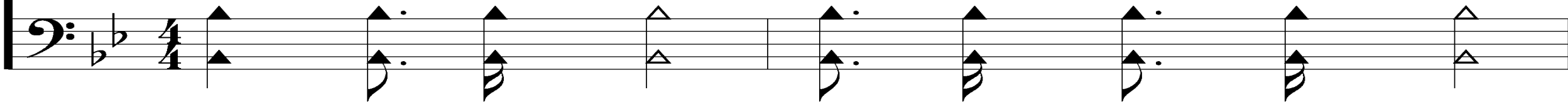

He in - ter - cedes for you;

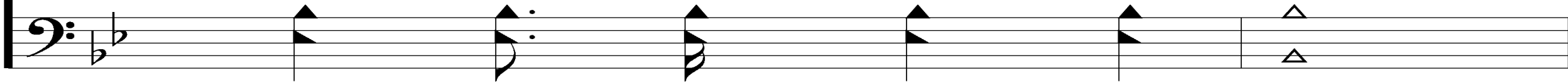

Kneel At the Cross

945

Chorus

Kneel at the cross, Kneel at the cross,
Kneel at the cross, Kneel at the cross,

Leave ev-'ry care Leave ev-'ry care;
Leave ev-'ry care, Leave ev-'ry care;

Kneel At the Cross

945

Kneel at the cross, Kneel at the cross,
Je-sus will meet you there. meet you there.

Kneel At the Cross

945

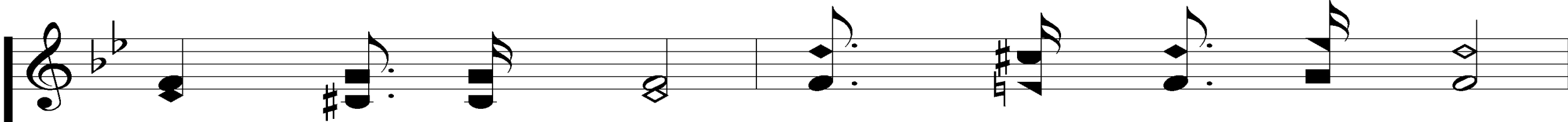

3. Kneel at the cross, Give your i - dols up,

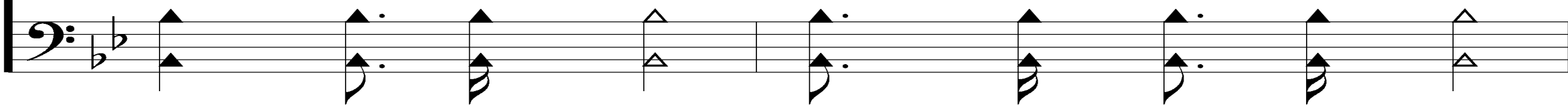

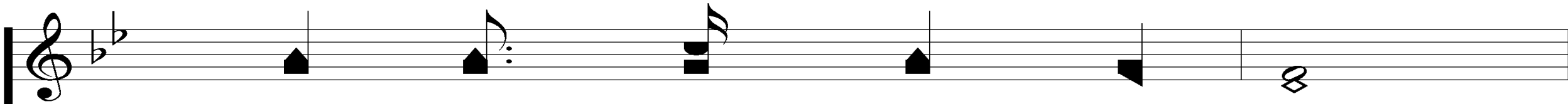

Look un - to realms a - bove;

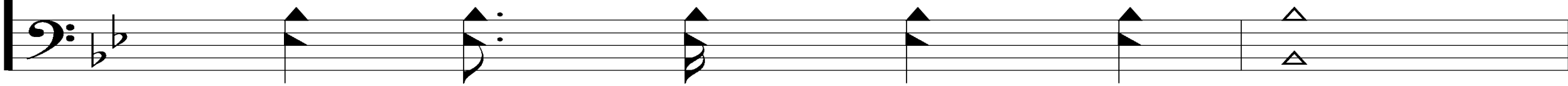

Kneel At the Cross

945

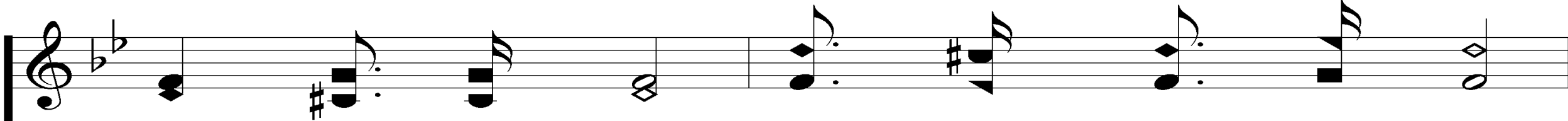

Turn not a - gain To life's spark - ling cup;

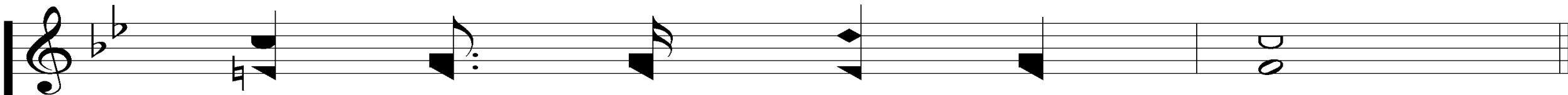
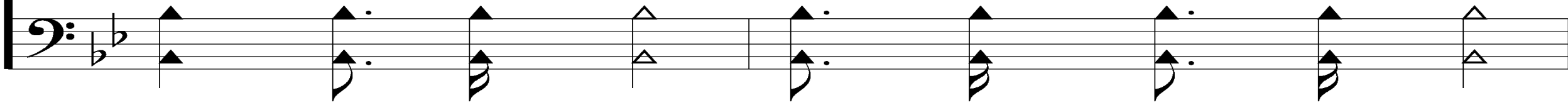

Trust al - ways in His love.

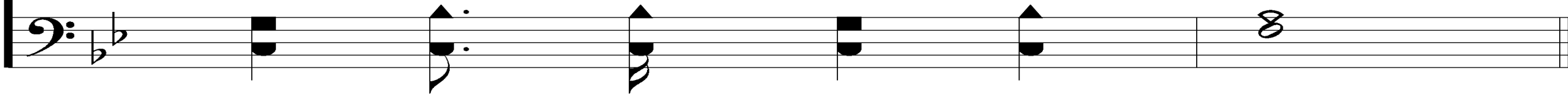

Kneel At the Cross

945

Chorus

Kneel at the cross, **Kneel** at the cross,
Kneel at the cross, Kneel at the cross,

Leave ev - 'ry care **Leave** ev - 'ry care;
Leave ev-'ry care, Leave ev - 'ry care;

Kneel At the Cross

945

Kneel at the cross, Kneel at the cross,
Je-sus will meet you there. meet you there.

Our Contribution:

Mark 12:41-44

"Now Jesus sat opposite the treasury and saw how the people put money into the treasury. And many who were rich put in much. Then one poor widow came and threw in two mites, which make a quadrans. So He called His disciples to Himself and said to them, 'Assuredly, I say to you that this poor widow has put in more than all those who have given to the treasury; for they all put in out of their abundance, but she out of her poverty put in all that she had, her whole livelihood.' "

Song:

Kneel At The Cross

#332

Lead Me To Calvary

332

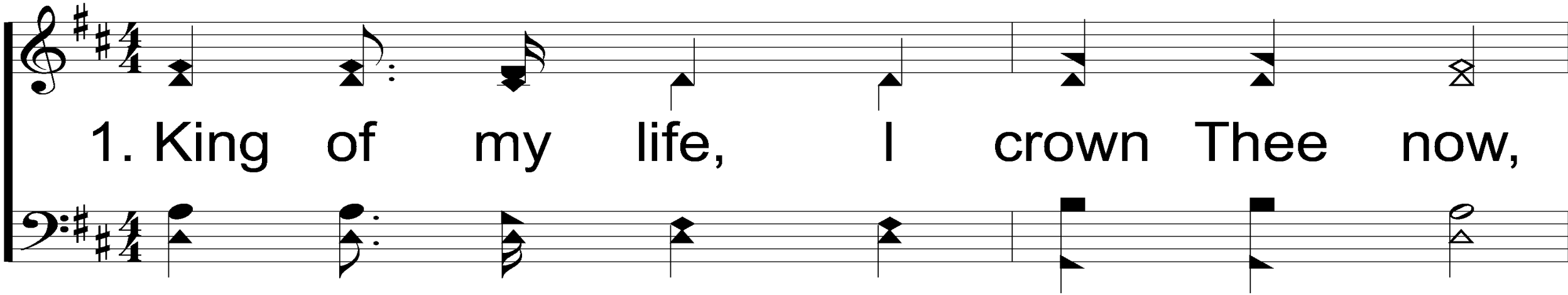

1. King of my life, I crown Thee now,

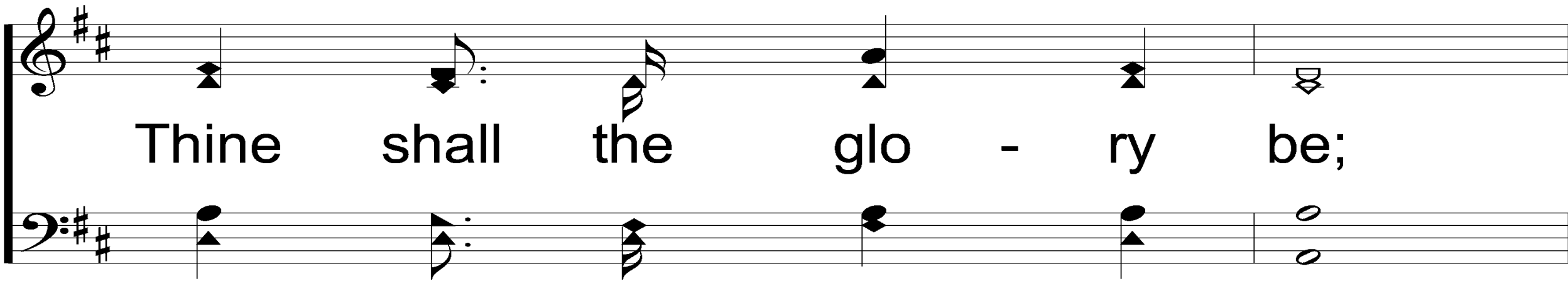

Thine shall the glo - ry be;

Lk. 23:33; Gal. 2:20
Words: Jennie Evelyn Hussey
Music: William J. Kirkpatrick

Lead Me To Calvary

332

Lest I for - get Thy thorn - crowned brow,

Lead me to Cal - va - ry.

Lead Me To Calvary

332

REFRAIN

Lest I for - get Geth - sem - a - ne;

Lest I for - get Thine ag - o - ny;

Lead Me To Calvary

332

Lead Me To Calvary

332

2. Show me the tomb where Thou wast laid,

Ten - der - ly mourned and wept;

Lead Me To Calvary

332

An - gels in robes of light ar - rayed

Guard - ed Thee whilst Thou slept.

Lead Me To Calvary

332

REFRAIN

Lest I for - get Geth - sem - a - ne;

Lest I for - get Thine ag - o - ny;

Lead Me To Calvary

332

Lead Me To Calvary

332

4. May I be will - ing, Lord, to bear

Dai - ly my cross for Thee;

Lead Me To Calvary

332

E - ven Thy cup of grief to share,

Thou hast borne all for me.

Lead Me To Calvary

332

REFRAIN

Lest I for - get Geth - sem - a - ne;

Lest I for - get Thine ag - o - ny;

Lead Me To Calvary

332

The Lord's Supper

The background of the slide is a landscape photograph. It shows a range of mountains, with the foreground mountains in silhouette and the background mountains bathed in a warm, golden light. The sky is a clear gradient, transitioning from a deep blue at the top to a bright yellow and orange near the horizon, suggesting a sunrise or sunset.

The Bread:

Mark 14:22

And as they were eating, Jesus took bread, blessed and broke it, and gave it to them and said, 'Take, eat; this is My body.' "

The Fruit of the Vine:

Mark 14:23-25

“Then He took the cup, and when He had given thanks He gave it to them, and they all drank from it. And He said to them, ‘This is My blood of the new covenant, which is shed for many. Assuredly, I say to you, I will no longer drink of the fruit of the vine until that day when I drink it new in the kingdom of God.’ ”

Closing Prayer

Song:

Anywhere With Jesus

#414

Anywhere With Jesus

414

1. An - y - where with Je - sus I can safe - ly go,

An - y - where He leads me in this world be - low;

Mt. 28:20

Words: Jessie Brown Pounds, 1861-1921

Music: Daniel B. Towner, 1850-1919

Anywhere With Jesus

414

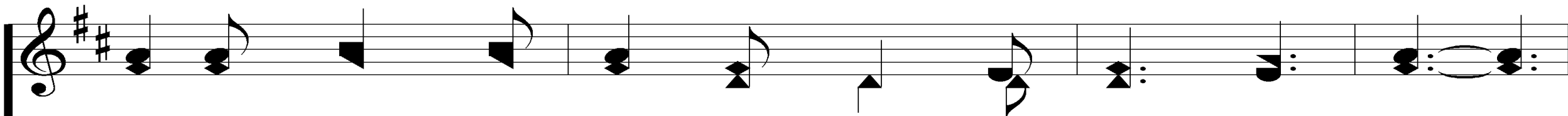

An-y - where with-out Him dear-est joys would fade;

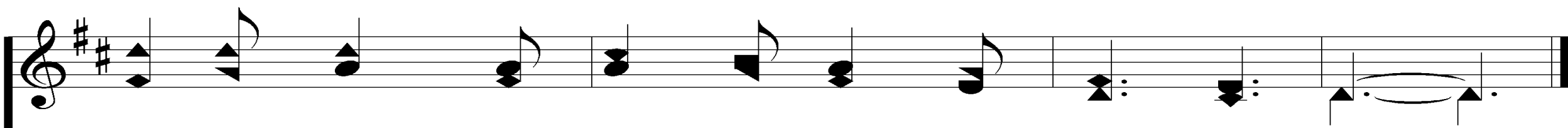

An - y - where with Je - sus I am not a - fraid.

Anywhere With Jesus

414

REFRAIN

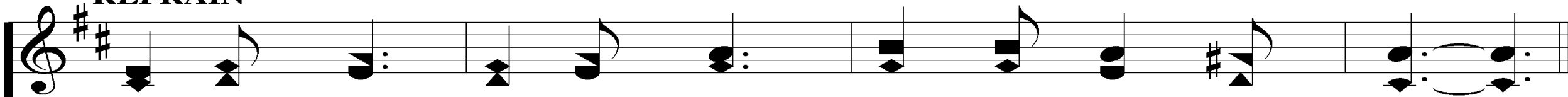

An - y - where, An - y - where, Fear I can - not know;

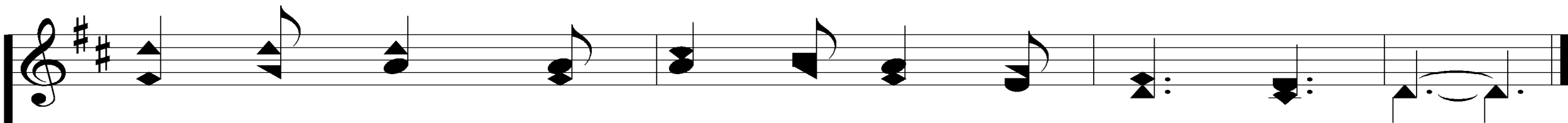
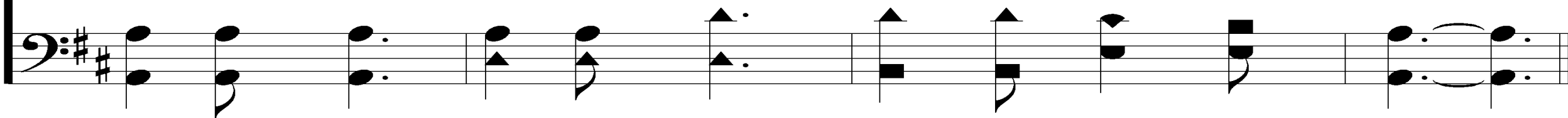

An - y - where with Je - sus I can safe - ly go.

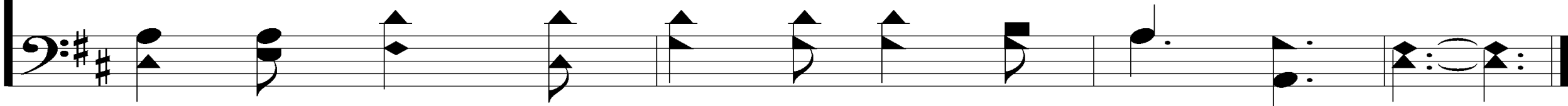

Today

Fellowship Meal @ Noon

No Evening Worship

Wednesday

Card Writing Group #1 @ 6PM

Devo & Classes @ 6:30 PM

Card Writing Group #2 @ 7:30 PM