

# Lord, Reign In Me

1. O - ver all the earth You reign on high,

ev - 'ry moun-tain stream, ev-'ry sun - set sky.

© Copyright 1998 Vineyard Songs (adm. Music Services.)  
All Rights Reserved. Used by Permission.

*Romans 5:17*

Words & Music by Brenton Brown

© 2005 ePraise Hymnal by Taylor Publications

# Lord, Reign In Me

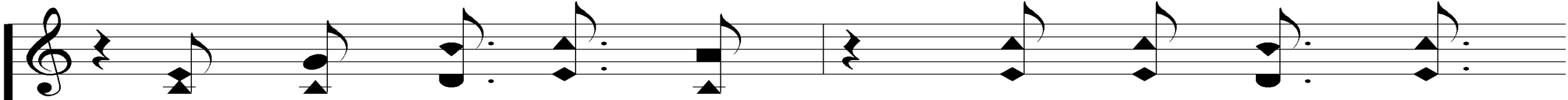

But my one re - quest, Lord, my on - ly

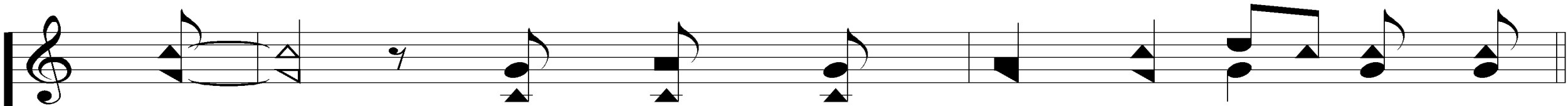
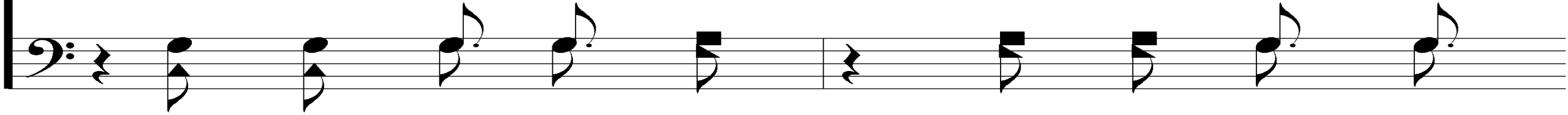

aim is that You'd reign in me a - gain.

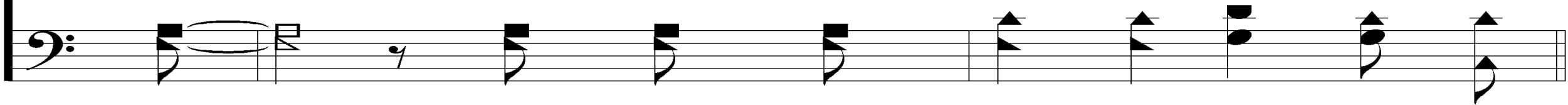

# Lord, Reign In Me

Chorus

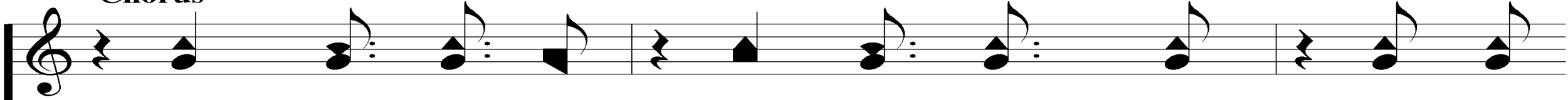

Lord, reign in me, reign in Your pow'r, o - ver

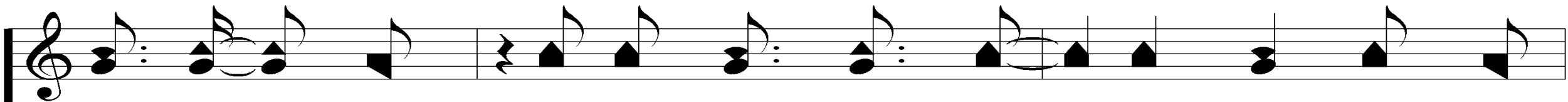
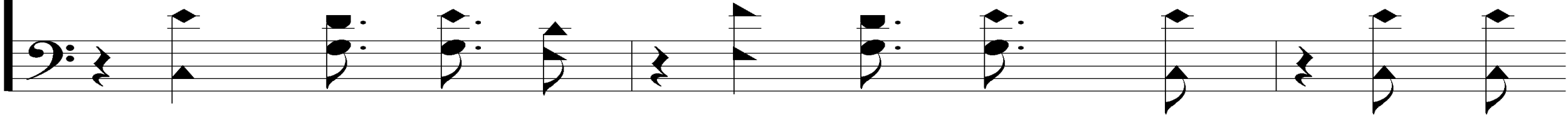

all my dreams, in my dark-est hour. You are the Lord

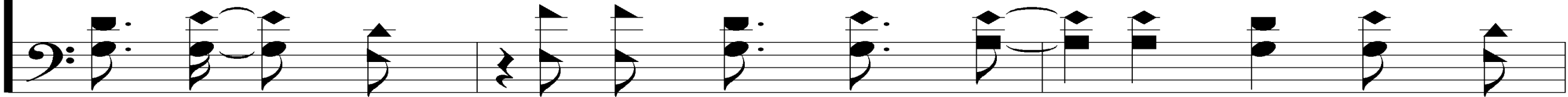

# Lord, Reign In Me

of all I am, so won't You reign in me a-gain?

# Lord, Reign In Me

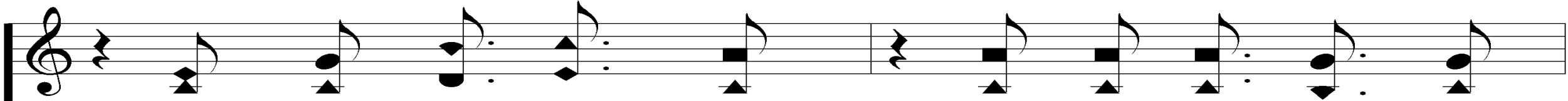

2. O - ver ev - 'ry thought, o - ver ev - 'ry word,

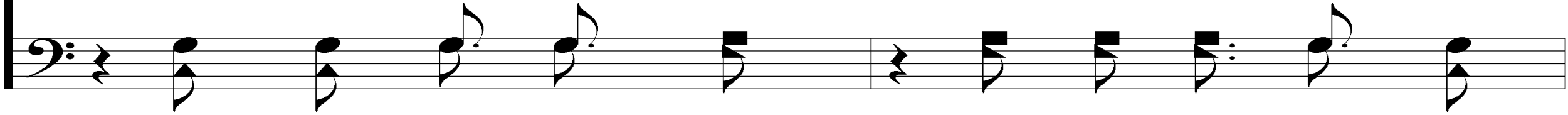

may my life re - flect the beau - ty of my Lord.

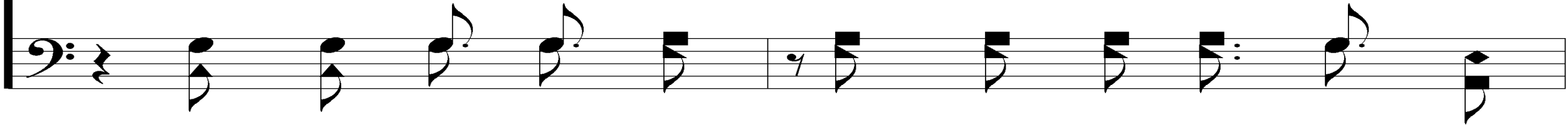

# Lord, Reign In Me

'Cause You mean more to me than an-y earth-ly thing,

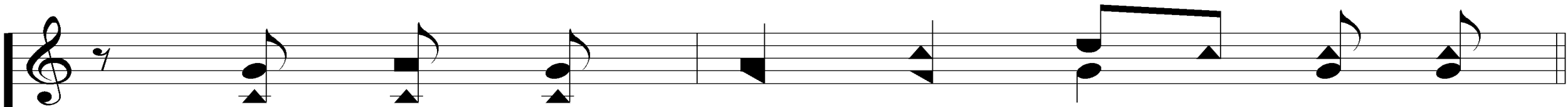

So won't You reign in me a-gain?

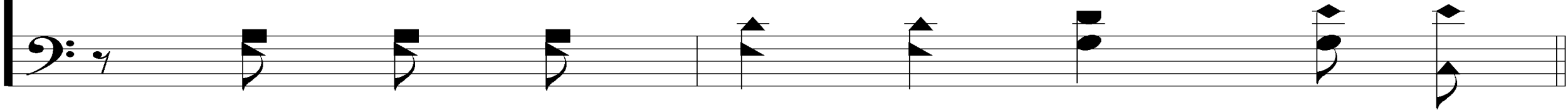

# Lord, Reign In Me

Chorus

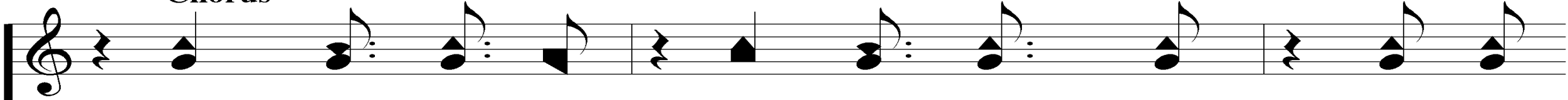

Lord, reign in me, reign in Your pow'r, o - ver

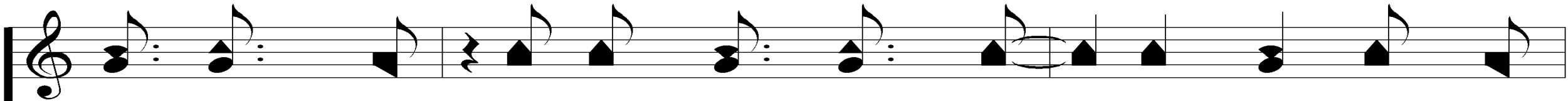
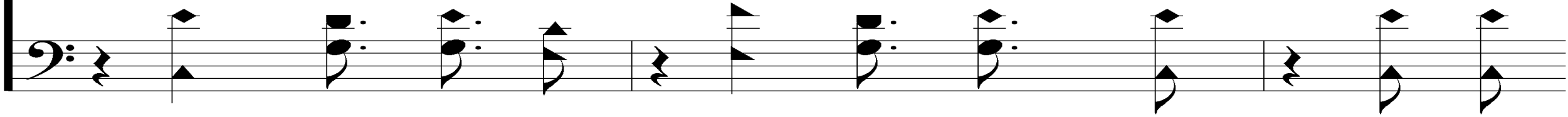

all my dreams, in my dark-est hour. You are the Lord

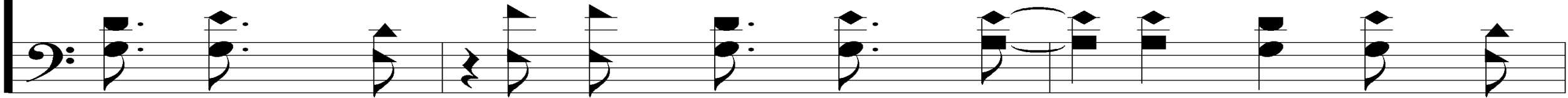

# Lord, Reign In Me

of all I am, so won't You reign in me a-gain?

# Lord, Reign In Me

of all I am, so won't You reign in me a-gain?

# Lord, Reign In Me

Coda

You are the Lord of all I am,

so won't You reign in me a - gain?

# Welcome

to the  
**Wheeler church of Christ**

**Song:**

**Faithful Love**

**#18**

# Faithful Love

18

1. Faith - ful love flow - ing down from the  
thorn - cov - ered crown, makes me whole,

*Lamentations 3:19-23*

© 1993 Hallal Music, Preston Christian Music. Adm. by LCS Music Group.  
All Rights Reserved. Used by Permission

Words and Music by Ken Young

© 2005 ePraise Hymnal by Taylor Publications

# Faithful Love

18

saves my soul, wash - es whit - er than snow.

Faith - ful love, calms each fear,

The second system of music continues the melody and accompaniment from the first system. It maintains the same clefs and rhythmic structure.

# Faithful Love

18

reach - es down, dries each tear; Holds my  
hand when I can't stand on my own.

# Faithful Love

18

## REFRAIN

Faith - ful love from a - bove came to  
*Faith-ful love, from a - bove*

earth to show the Fath - er's love.

# Faithful Love

18

And I'll nev-er be the same, for I've seen  
*And I'll nev-er be the same,*

faith - ful love face to face, and Je - sus is his name.

The musical score consists of four systems. The first system contains the vocal melody and piano accompaniment for the first line of lyrics. The second system contains the piano accompaniment for the second line of lyrics. The third system contains the vocal melody and piano accompaniment for the final line of lyrics. The fourth system contains the piano accompaniment for the final line of lyrics. The piano accompaniment is written in a bass clef and features a steady rhythmic pattern of eighth and sixteenth notes.

# Faithful Love

18

2. Faith - ful love is a friend just when  
hope seems to end, wel - come face,

# Faithful Love

18

sweet em-brace, ten - der touch filled with grace.

Faith - ful love, end - less pow'r,

# Faithful Love

18

liv - ing flame, Spir - it's fire; Burn - ing  
bright in the night, guid - ing my way.

# Faithful Love

18

## REFRAIN

Faith - ful love from a - bove came to  
*Faith-ful love, from a - bove*

earth to show the Fath - er's love.

# Faithful Love

18

And I'll nev-er be the same, for I've seen  
*And I'll nev-er be the same,*

faith - ful love face to face, and Je - sus is his name.

The musical score consists of four systems. The first system contains the vocal melody and piano accompaniment for the first line of lyrics. The second system contains the piano accompaniment for the second line of lyrics. The third system contains the vocal melody and piano accompaniment for the third line of lyrics. The fourth system contains the piano accompaniment for the final line of lyrics. The piano part is written in a bass clef and features a steady accompaniment pattern.

**Song:**

**Prince of Peace**

**#761**

# Prince of Peace Control

761

Hush my spir - it in - to peace.

# Prince of Peace Control

761

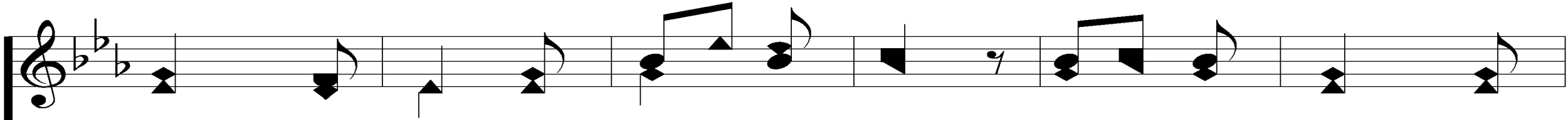

4. Sav - ior, at Thy feet I fall; Thou my life, my

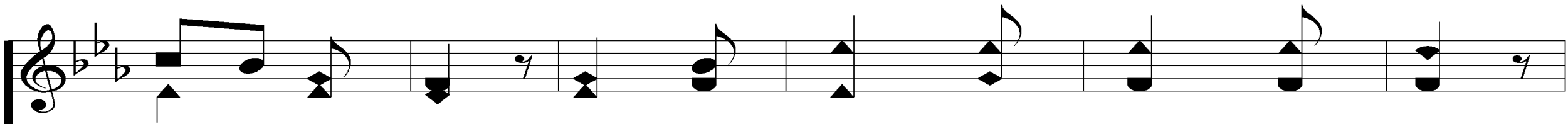
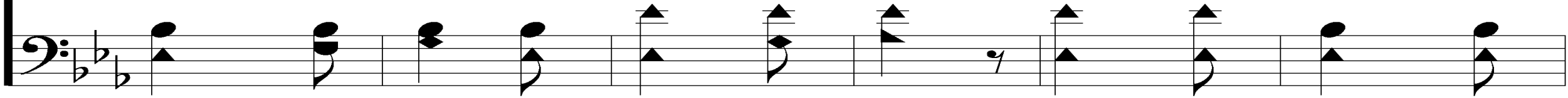

God, my All; Let Thy hap - py ser - vant be

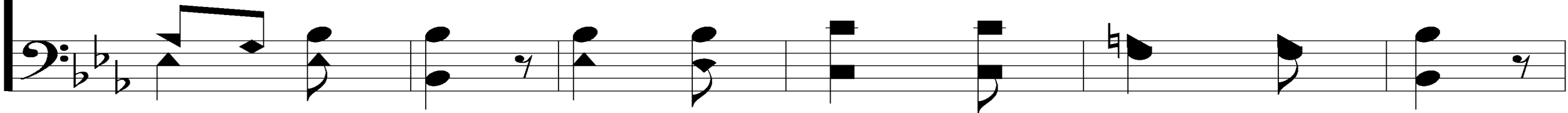

# Prince of Peace Control

761

One for - ev - er - more with Thee. A - men.

# Opening Prayer

**Song:**

**Speak, O Lord**

**PH #279**

# Speak, O Lord

1. Speak, O Lord, as we come to You  
To re - ceive the food of Your Ho - ly Word.

# Speak, O Lord

Take Your truth, plant it deep in us;

Shape and fash - ion us in Your like - ness,

# Speak, O Lord

That the light of Christ might be seen to-day

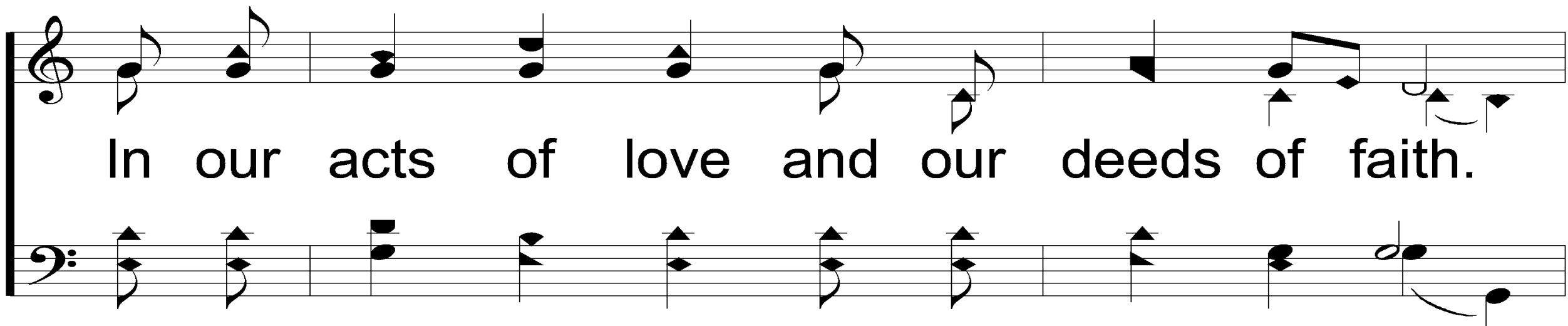

In our acts of love and our deeds of faith.

# Speak, O Lord

Speak, O Lord, and ful - fill in us

All Your pur - pos - es for Your glo - ry.

# Speak, O Lord

2. Teach us, Lord, full o - be - di - ence,

Ho - ly rev - er - ence, true hu - mil - i - ty;

# Speak, O Lord

Test our thoughts and our at - ti - tudes

In the ra - di - ance of Your pur - i - ty.

# Speak, O Lord

Cause our faith to rise; cause our eyes to see

Your ma - jes - tic love and au - thor - i - ty.

# Speak, O Lord

Words of power that can nev - er fail,

Let their truth pre - vail o - ver un - be - lief.

# Speak, O Lord

3. Speak, O Lord, and re - new our minds;

Help us grasp the heights of Your plans for us

# Speak, O Lord

Truthts un - changed from the dawn of time

That will ech - o down thro' e - ter - ni - ty.

# Speak, O Lord

And by grace we'll stand on Your prom - is - es,

And by faith we'll walk as You walk with us.

# Speak, O Lord

Speak, O Lord, till Your church is built

And the earth is filled with Your glo - ry.

**Song:**

**Amazing Grace**

**#129**

# Amazing Grace

129

1. A - maz - ing grace! how sweet the sound!

That saved a wretch like me!

# Amazing Grace

129

I once was lost, but now I'm

found; Was blind, but now I see.

# Amazing Grace

129

2. 'Twas grace that taught my heart to fear,

And grace my fears re - lieved.

# Amazing Grace

129

How pre - cious did that grace ap -

pear The hour I first be - lieved!

# Amazing Grace

129

3. Thru man - y dan - gers, toils and snares

I have al - read - y come.

# Amazing Grace

129

'Tis grace hath bro't me safe thus

far, And grace will lead me home.

# Amazing Grace

129

4. When we've been there ten thou - sand years,

Bright shin - ing as the sun,

# Amazing Grace

129

We've no less days to sing God's

praise Than when we first be - gun.

# Scripture Reading:

**Romans 1:1-5**

# *Not Ashamed*

FIRST SUNDAYS @ 10:30 AM

WHEELER CHURCH  
OF CHRIST

2024

*Not Ashamed*

**Of The Gospel**

*Not Ashamed*

**Of God's Grace**

# What Is Grace?

**Grace = "a favorable attitude toward someone or something" (LN)**

# What Is Grace?

**Grace = "a favorable attitude toward someone or something" (LN)**

**= Unmerited Favor Of God**

# What Is Grace?

**G**od's  
**R**iches  
**A**t  
**C**hrist's  
**E**xpense

# What Grace Is Not:

Forgiveness

Mercy

Love

Salvation

# Grace Was Given...

## 1. By God

Rom. 1:1-5, 7

Gen. 6:8

# Grace Was Given...

## 2. To Mankind

**Rom. 1:1-5, 7, 3:24, 5:2**

**Gen. 6:8**

**Acts 4:33**

# Grace Was Given...

## 3. By God's Word

Rom. 1:1-2

Jn. 1:1-2, 14-18

Gen. 6:13

Acts 14:3, 20:32

# Grace Was Given...

## 4. To Give Joy

**Rom. 10:15, 16:19**

**Acts 11:32, 13:32, 48**

# Grace Was Given...

## 5. For Obedience

**Rom. 1:5, 5:2, 6:1, 14-19**

# Grace Was Given...

## 5. For Obedience

**Rom. 1:5, 5:2, 6:1, 14-19**

**Titus 2:11-12**

**Heb. 12:1**

**Acts 13:43**

What Will We Do With

*God's Grace?*

*Let Us...*

**Accept God's Grace**

**Put Sin Away**

**Tell Others**

How Do I Accept

*God's Grace?*

# Lord, I' m Coming Home

936

1. I've wan - dered far a - way from God,

Now I'm com - ing home;

# Lord, I'm Coming Home

936

The paths of sin too long I've trod,  
Lord, I'm coming home.

# Lord, I'm Coming Home

936

REFRAIN

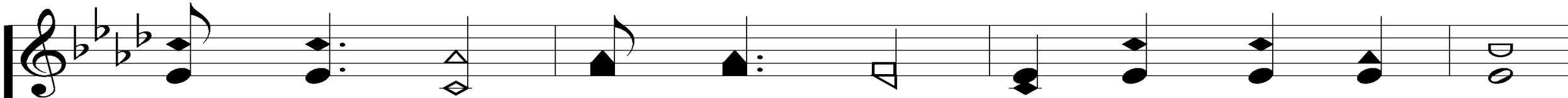

Com - ing home, com - ing home, Nev - er - more to roam,

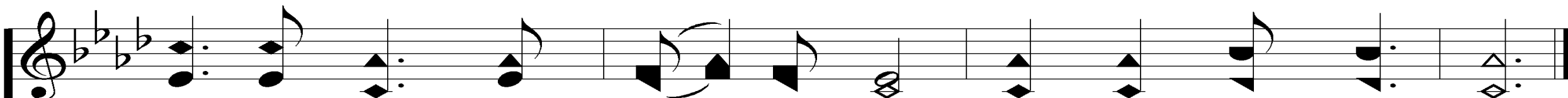
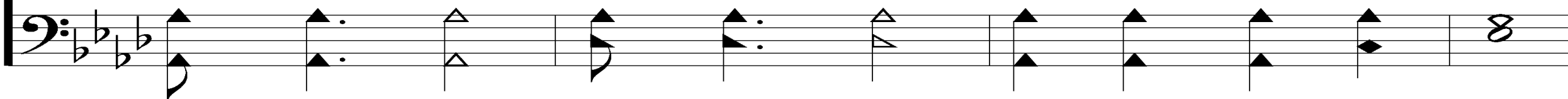

O - pen wide Thine arms of love, Lord, I'm com - ing home.

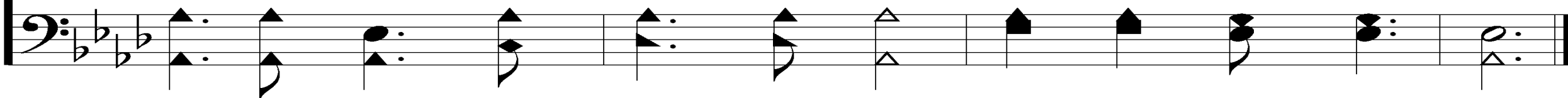

# Lord, I'm Coming Home

936

I'll trust Thy love, be - lieve Thy word,

Lord, I'm com - ing home.

# Lord, I'm Coming Home

936

REFRAIN

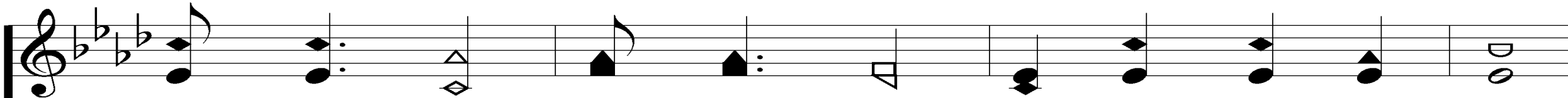

Com - ing home, com - ing home, Nev - er - more to roam,

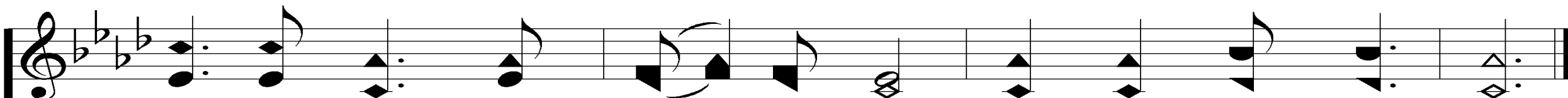
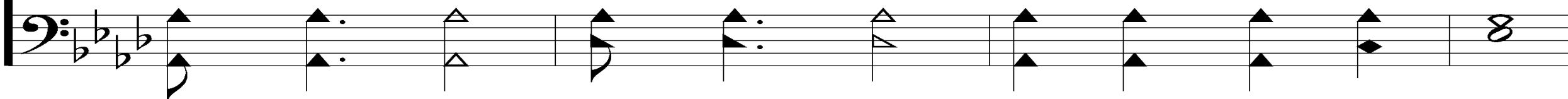

O - pen wide Thine arms of love, Lord, I'm com - ing home.

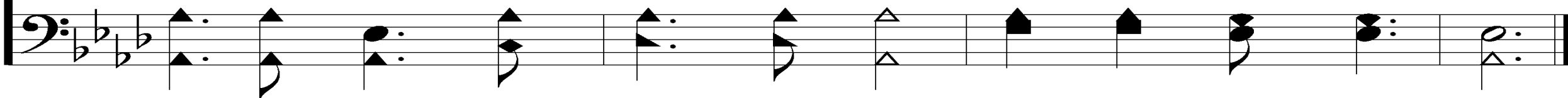

# Lord, I'm Coming Home

936

4. My soul is sick, my heart is sore,

Now I'm com - ing home;

# Lord, I'm Coming Home

936

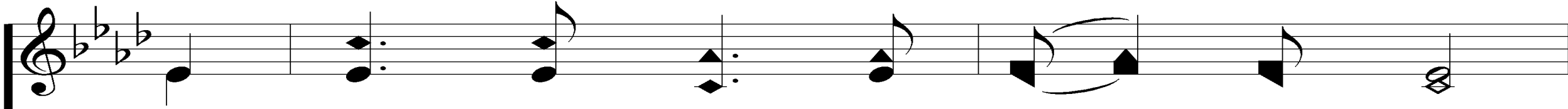

My strength re - new, my hope re - store,

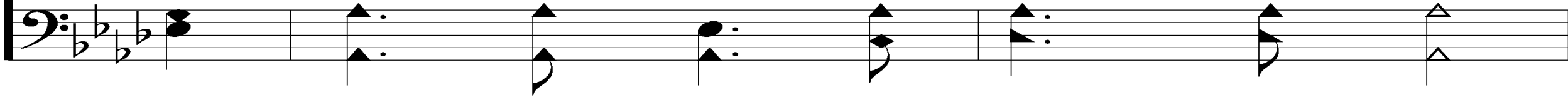

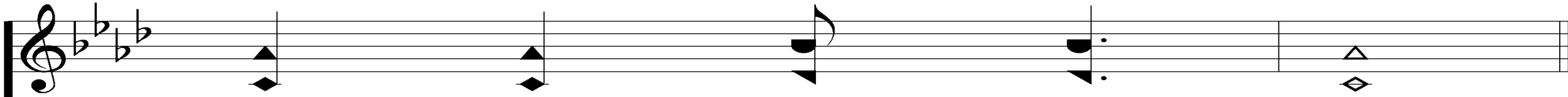

Lord, I'm com - ing home.

# Lord, I'm Coming Home

936

REFRAIN

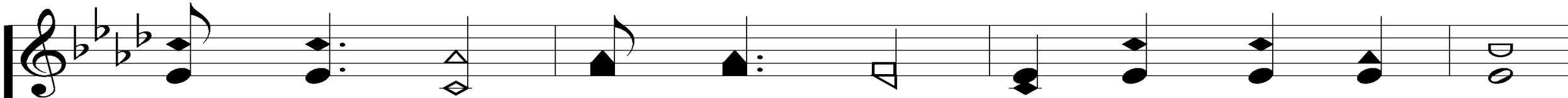

Com - ing home, com - ing home, Nev - er - more to roam,

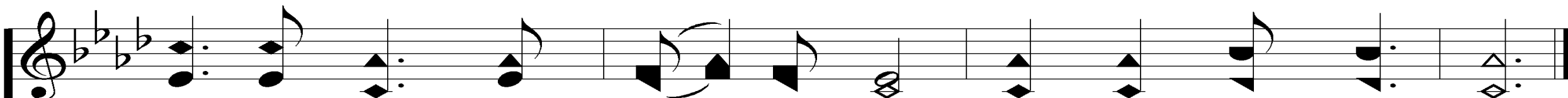
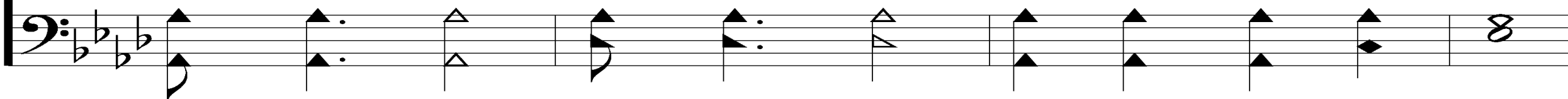

O - pen wide Thine arms of love, Lord, I'm com - ing home.

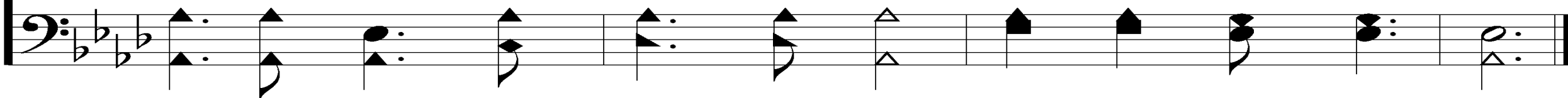

# Our Contribution:

## 2 Cor. 9:6-7

**“But this I say: He who sows sparingly will also reap sparingly, and he who sows bountifully will also reap bountifully. So let each one give as he purposes in his heart, not grudgingly or of necessity; for God loves a cheerful giver.”**

**Song:**

**How Deep The Father's Love**

**PH #217**

# How Deep The Father's Love

1. How deep the Fa - ther's love for us!

How vast be - yond all mea - sure!

*1 John 4:7-12*

Arr. Ryan Christian

Words & Music by Stuart Townend

© Copyright 1995 Kingsway's Thank You Music.  
Adm. by EMI. All Rights Reserved. Used by Permission.

© 2005 ePraise Hymnal by Taylor Publications

# How Deep The Father's Love

That He should give His on - ly Son

to make a wretch His treas - ure!

# How Deep The Father's Love

How great the pain of sear - ing loss!

The Fa - ther turns His face a - way

# How Deep The Father's Love

As wounds which mar the Cho-sen One

bring man - y sons to glo - ry.

# How Deep The Father's Love

3. I will not boast in an - y - thing;

No gifts, no pow'r, no wis - dom.

# How Deep The Father's Love

But I will boast in Je - sus Christ,

His death and res - ur - rec - tion.

# How Deep The Father's Love

Why should I gain from His re - ward?

I can - not give an an - swer.

# How Deep The Father's Love

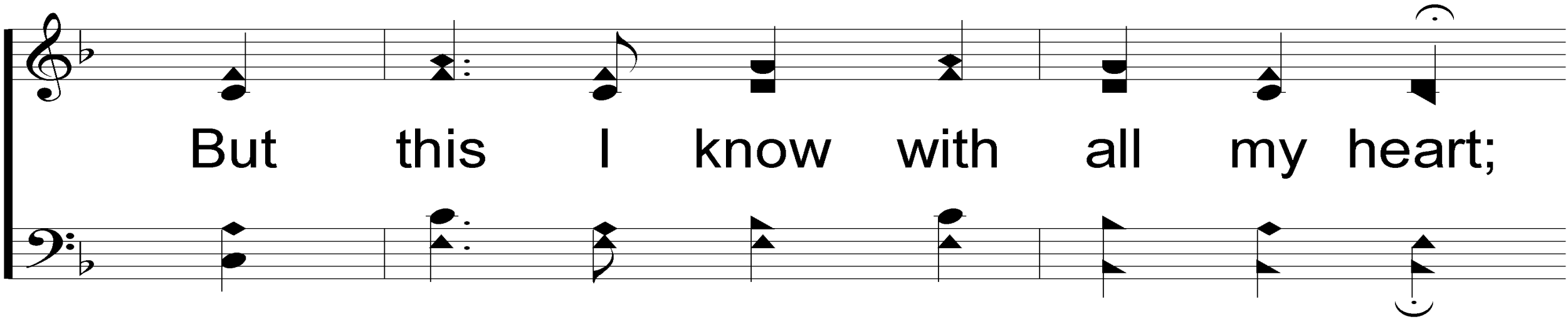

But this I know with all my heart;

His wounds have paid my ran - som.

# The Lord's Supper

# The Bread:

## Romans 5:18-19

**“Therefore, as through one man’s offense judgment came to all men, resulting in condemnation, even so through one Man’s righteous act the free gift came to all men, resulting in justification of life. For as by one man’s disobedience many were made sinners, so also by one Man’s obedience many will be made righteous.”**

# The Fruit of the Vine:

## Romans 5:9-11

**“Since, therefore, we have now been justified by his blood, much more shall we be saved by him from the wrath of God. For if while we were enemies we were reconciled to God by the death of his Son, much more, now that we are reconciled, shall we be saved by his life. More than that, we also rejoice in God through our Lord Jesus Christ, through whom we have now received reconciliation.”**

# Closing Prayer

**Song:**

**Faith Of Our Fathers**

**#754**

# Faith Of Our Fathers

754

1. Faith of our fa - thers! liv - ing still

In spite of dun - geon, fire, and sword;

*1 Tim. 6:12; Heb. 11:13*

Words: Frederick W. Faber, 1814-1863

Music: Henri F. Hemy, 1818-1888

# Faith Of Our Fathers

754

O how our hearts beat high with joy,

When - e'er we hear that glo - rious word!

# Faith Of Our Fathers

754

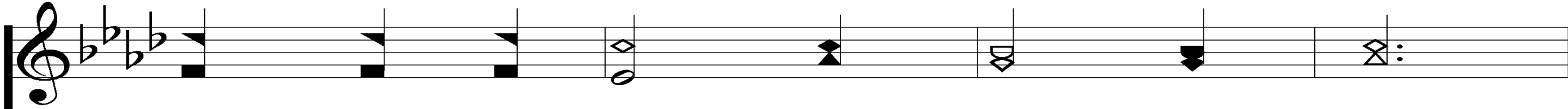

Faith of our fa - thers! ho - ly faith!

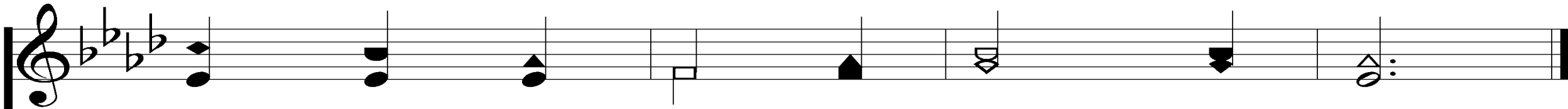
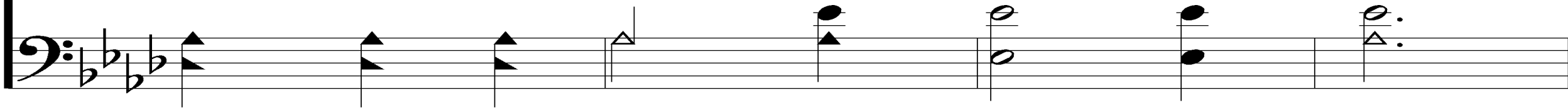

We will be true to Thee till death!

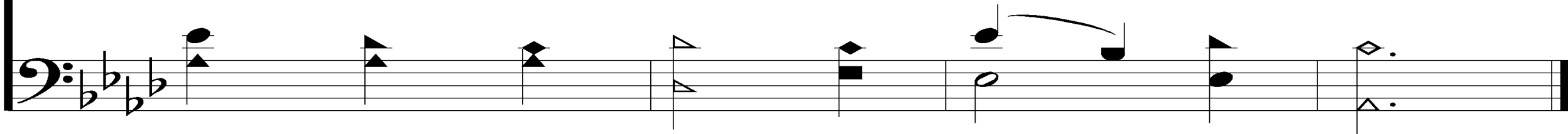

# Faith Of Our Fathers

754

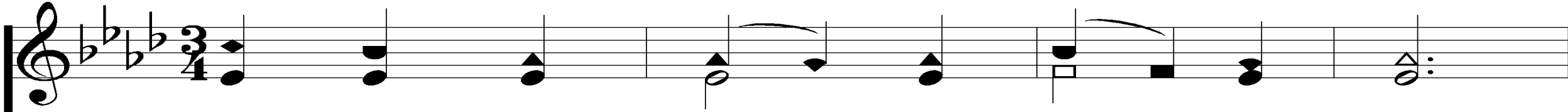

2. Our fa - thers, chained in pris - ons dark,

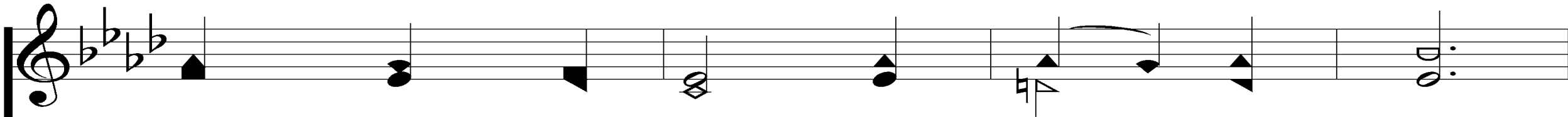
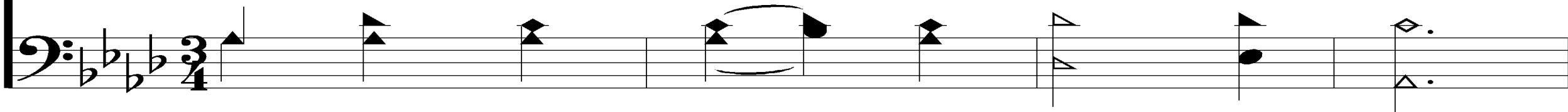

Were still in heart and con - science free;

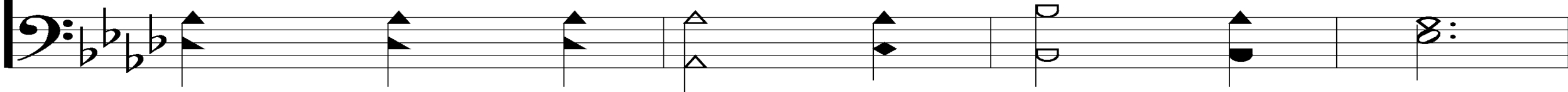

# Faith Of Our Fathers

754

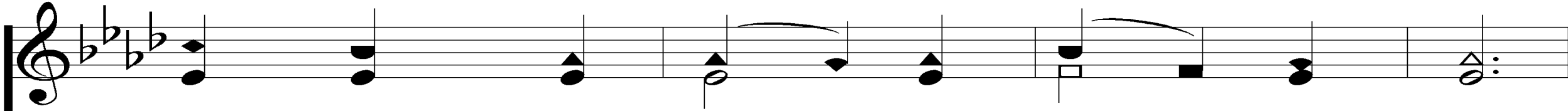

How sweet would be their chil - dren's fate,

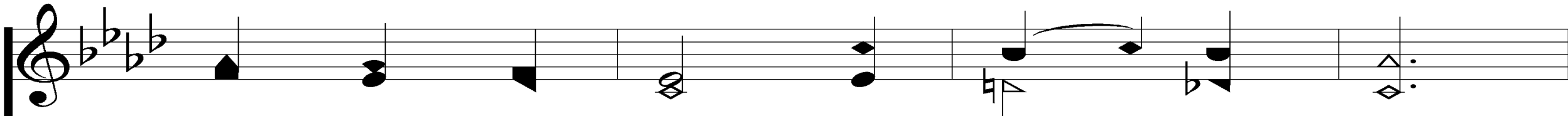
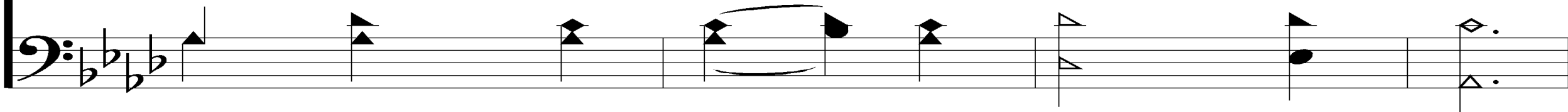

If they, like them, could die for Thee!

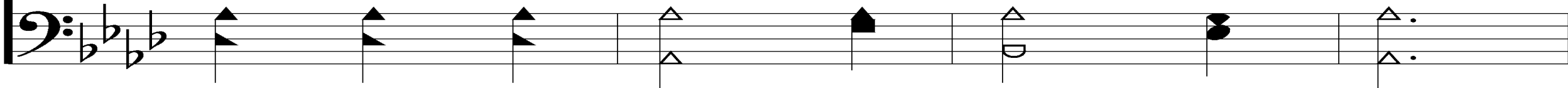

# Faith Of Our Fathers

754

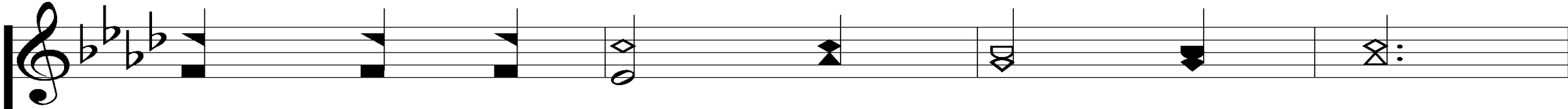

Faith of our fa - thers! ho - ly faith!

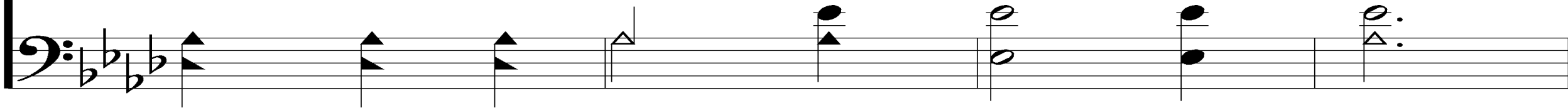

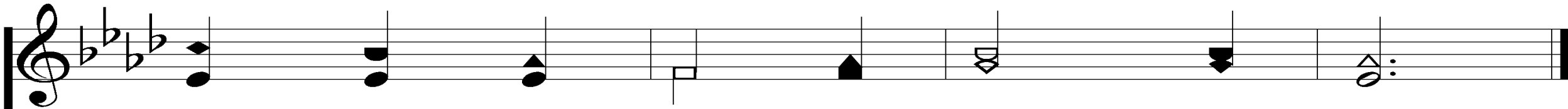

We will be true to Thee till death!

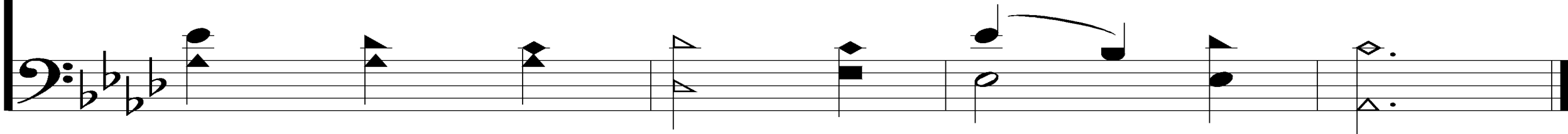

# Faith Of Our Fathers

754

3. Faith of our fa - thers! we will love

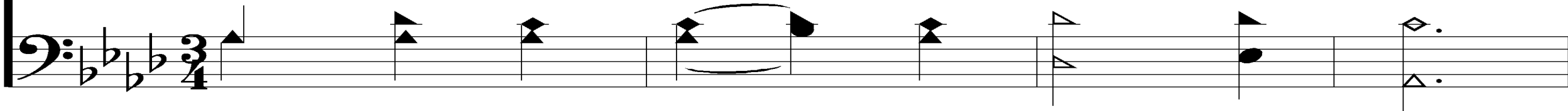

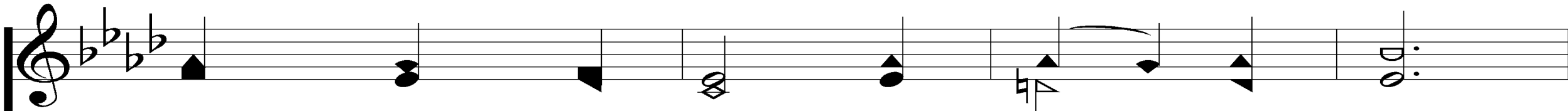

Both friend and foe in all our strife;

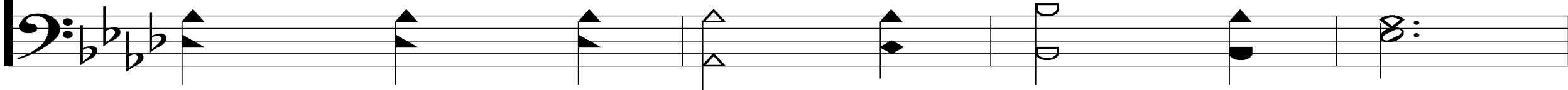

# Faith Of Our Fathers

754

And preach Thee, too, as love knows how,

By kind - ly words and vir - tuous life;

# Faith Of Our Fathers

754

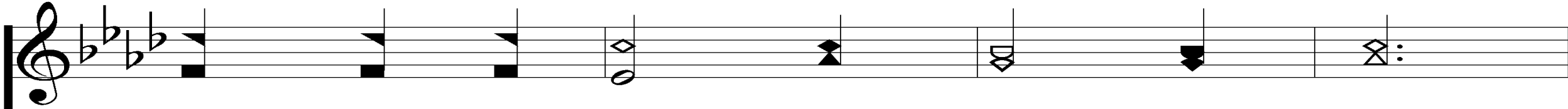

Faith of our fa - thers! ho - ly faith!

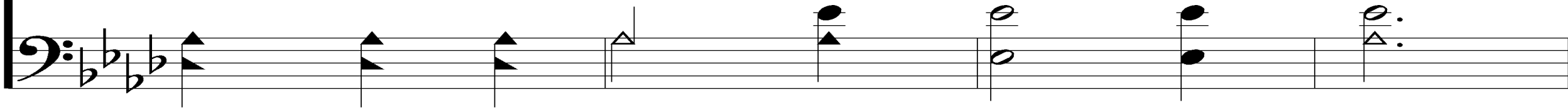

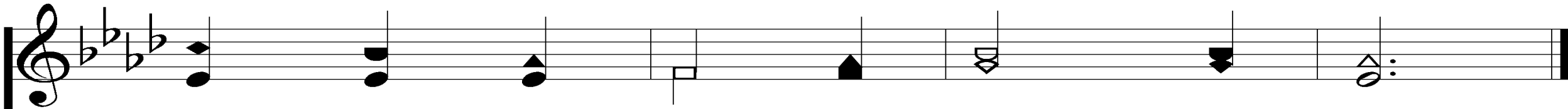

We will be true to Thee till death!

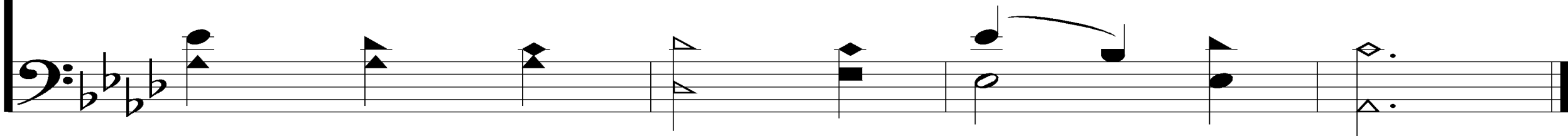

# Today

**Fellowship Meal @ Noon**

# Wednesday

**Card Writing Group #1 @ 6PM**

**Devo & Classes @ 6:30 PM**

**Card Writing Group #2 @ 7:30 PM**