

Hosanna

167

1. Ho - san - na, ho-san - na, Ho-san-na in the high - est;

Ho - san - na, ho-san - na, Ho-san-na in the high - est;

Hosanna

167

Refrain

Lord, we lift up Your name,
Lord, we lift up Your name, With

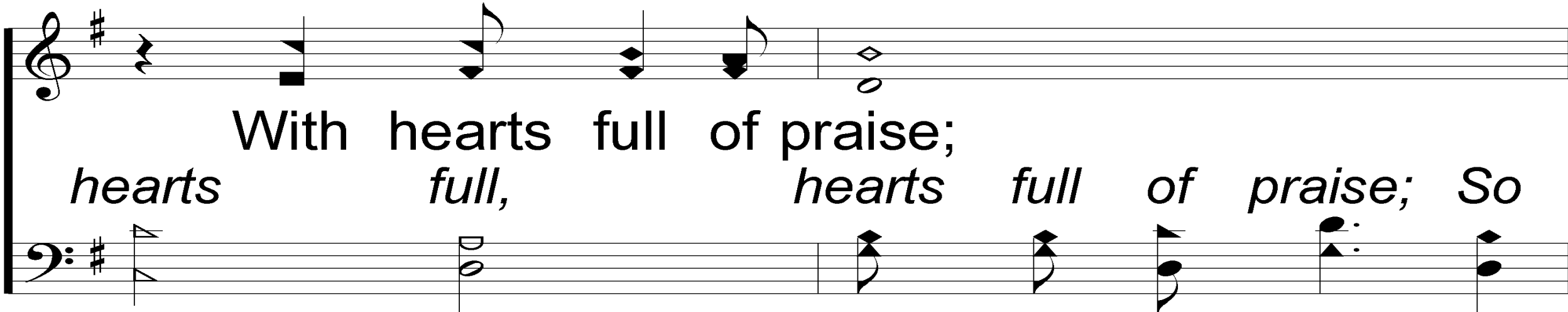

With hearts full of praise;
hearts full, hearts full of praise; So

Hosanna

167

Be ex - alt - ed, O Lord, my God,
be ex - alt - ed, O

Ho - san - na in the high - est.

Hosanna

167

2. Glo - ry, glo - ry, Glo-ry to the King of kings;

Glo - ry, glo - ry, Glo-ry to the King of kings.

Hosanna

167

Refrain

Lord, we lift up Your name,
Lord, we lift up Your name, With

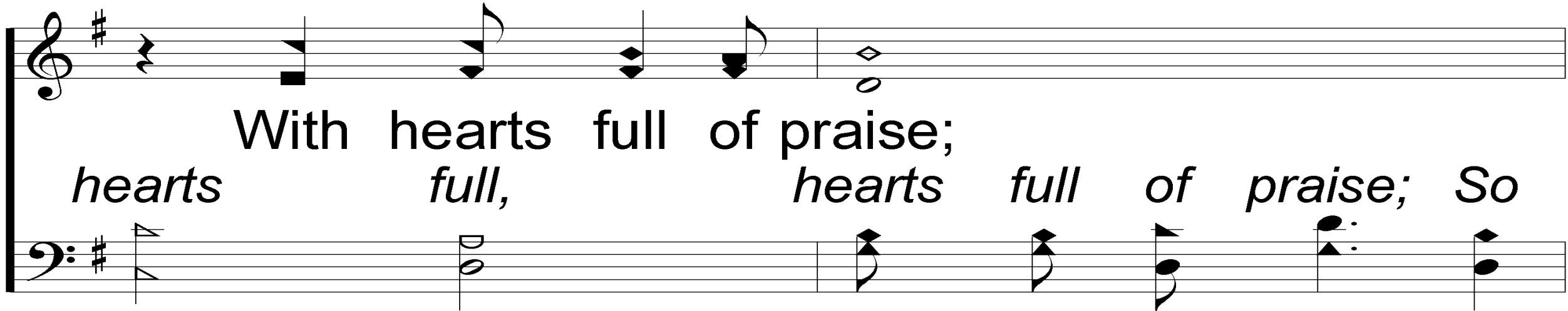

With hearts full of praise;
hearts full, hearts full of praise; So

Hosanna

167

Be ex - alt - ed, O Lord, my God,
be ex - alt - ed, O

Ho - san - na in the high - est.

A person is running away from the camera on a paved path that leads towards a bright, glowing light at the end of the road. The scene is bathed in a warm, golden light, suggesting a sunrise or sunset. The path is flanked by trees and a building on the right. The overall mood is one of hope, determination, and a journey towards a bright future.

WELCOME

TO THE WHEELER CHURCH OF CHRIST

SONG:

REDEEMED

#458

Redeemed

458

1. Sweet is the song I'm sing - ing to -
Sweet is the song

day;
I'm sing-ing to-day; I'm re-deemed!
I'm re-deemed!

Rom. 8:3; Is. 51:11
Words: James Rowe
Music: Stancel A. Ganus

I'm re-deemed! Trou - ble and sor-row
I'm re - deemed! Trou - ble and sor-row

have van-ished a - way;
have van - ished a - way;

Redeemed

458

I have been re-deemed. (*re-deemed!*)
I have been re-deemed.

Redeemed

458

REFRAIN

I'm re-deemed by love di-vine, Glo-ry,
I'm re-deemed by love di-vine,

glo-ry, Christ is mine, Christ is mine,
Christ is mine, Christ is mine,

All to Him I now re - sign,
All to Him I now re-sign,

I have been I have been re - deemed!
re - deemed! (*re-deemed!*)

2. Great is my joy *Great is my joy* as on - ward I

go; *as on-ward I go;* I'm re - deemed! *I'm re - deemed!*

I'm re-deemed! All the way home-ward

I'm re-deemed!

All the way home-ward

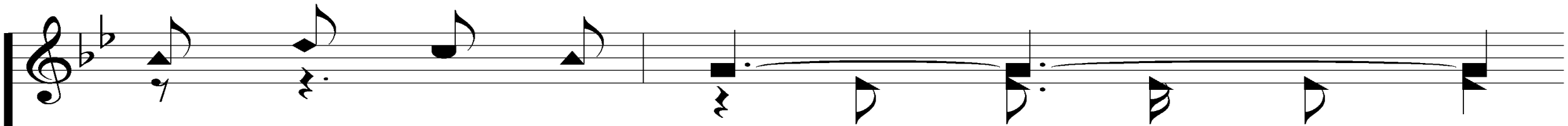
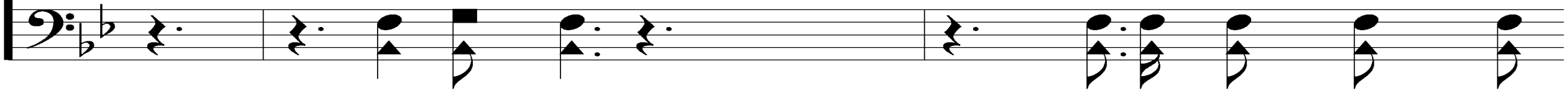

my prais-es shall flow; *my prais-es shall flow;*

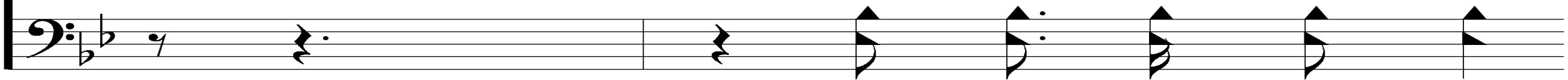

Redeemed

458

I have been I have been re-deemed. (*re-deemed!*)
re-deemed. *re-deemed.*

Redeemed

458

REFRAIN

I'm re-deemed by love di-vine, Glo-ry,
I'm re-deemed by love di-vine,

glo-ry, Christ is mine, Christ is mine,
Christ is mine, Christ is mine,

All to Him I now re - sign,
All to Him I now re-sign,

I have been I have been re - deemed!
re - deemed! (*re-deemed!*)

3. Pre-cious in-deed my Sav-ior to
Pre-cious in-deed

me; I'm re - deemed!
my Sav-ior to me; I'm re - deemed!

I'm re - deemed! Hap - py in glory
I'm re - deemed! Hap - py in glo - ry

some - day I shall be;
some - day I shall be;

Redeemed

458

I have been I have been re-deemed. (*re-deemed!*)
re-deemed. *re-deemed.*

Redeemed

458

REFRAIN

I'm re-deemed by love di-vine, Glo-ry,
I'm re - deemed by love di - vine,

glo-ry, Christ is mine, Christ is mine,
Christ is mine, Christ is mine,

All to Him I now re - sign,
All to Him I now re-sign,

I have been I have been re - deemed! *(re-deemed!)*
I have been re - deemed! *(re-deemed!)*

SONG:

MY EYES ARE DRY

#792

My Eyes Are Dry

792

My eyes are dry, My faith is old, My heart is hard,

My pray'rs are cold. And I know how I ought to be,

© 1978 by Ears to Hear Music/Birdwing Music/BMG Songs. Adm. by Music Services.
All Rights Reserved. Used by Permission.

Psalm 25:5
Words & Music: Keith Green

Presentation © 2006 Taylor Publications

My Eyes Are Dry

792

A - live to You and dead to me. What can be

done to an old heart like mine? Soft - en it up

My Eyes Are Dry

792

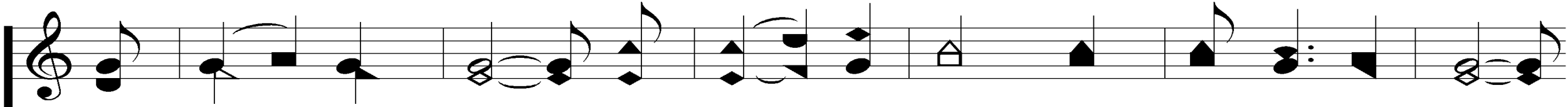

with oil and wine. The oil is You, Your spir-it of love.

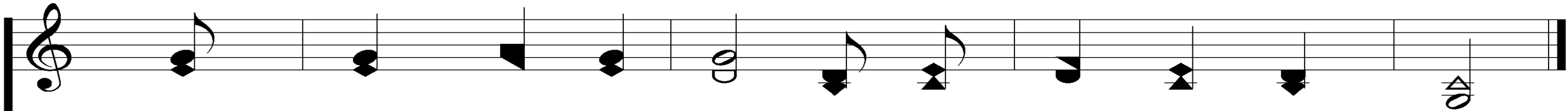
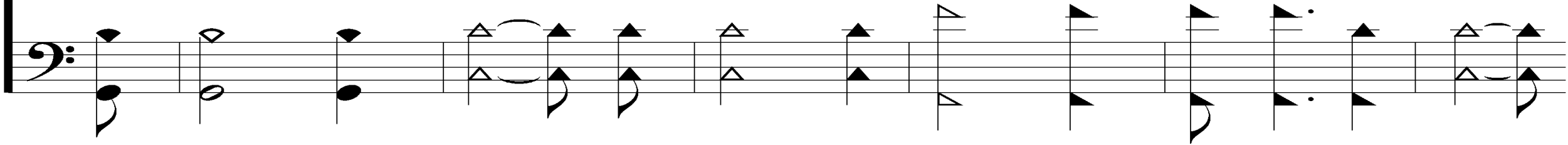

Please wash me a-new in the wine of Your blood.

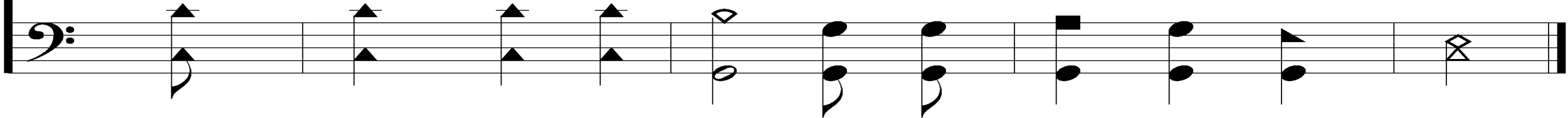

My Eyes Are Dry

792

My eyes are dry, My faith is old, My heart is hard,

My pray'rs are cold. And I know how I ought to be,

© 1978 by Ears to Hear Music/Birdwing Music/BMG Songs. Adm. by Music Services.
All Rights Reserved. Used by Permission.

Psalm 25:5
Words & Music: Keith Green

Presentation © 2006 Taylor Publications

My Eyes Are Dry

792

A - live to You and dead to me. What can be

done to an old heart like mine? Soft - en it up

My Eyes Are Dry

792

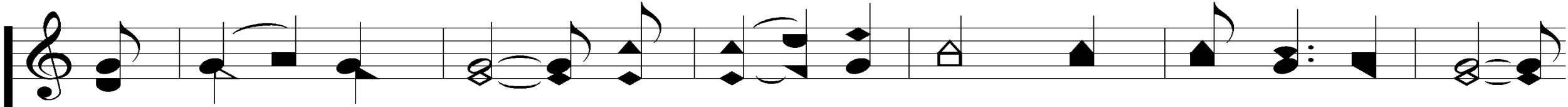

with oil and wine. The oil is You, Your spir-it of love.

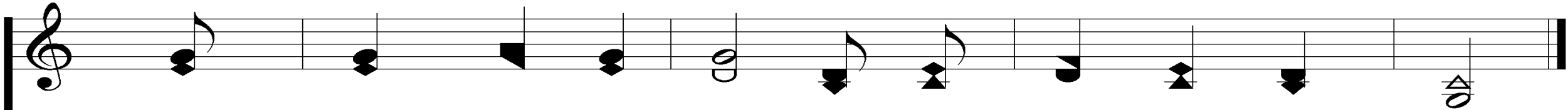
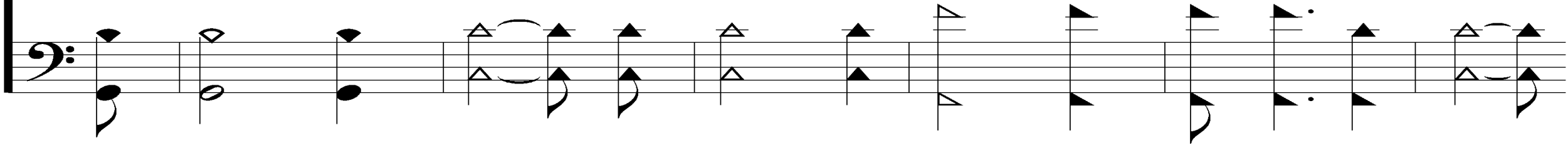

Please wash me a - new in the wine of Your blood.

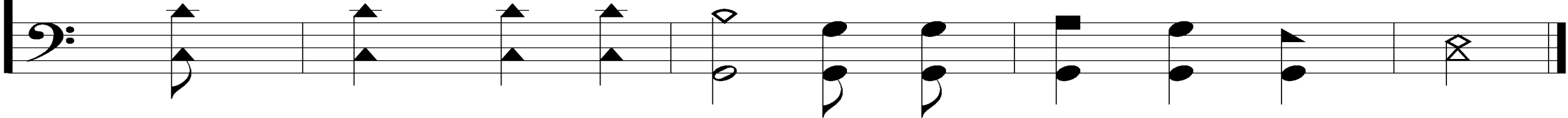

OPENING PRAYER

SONG:

BECAUSE HE LIVES

#464

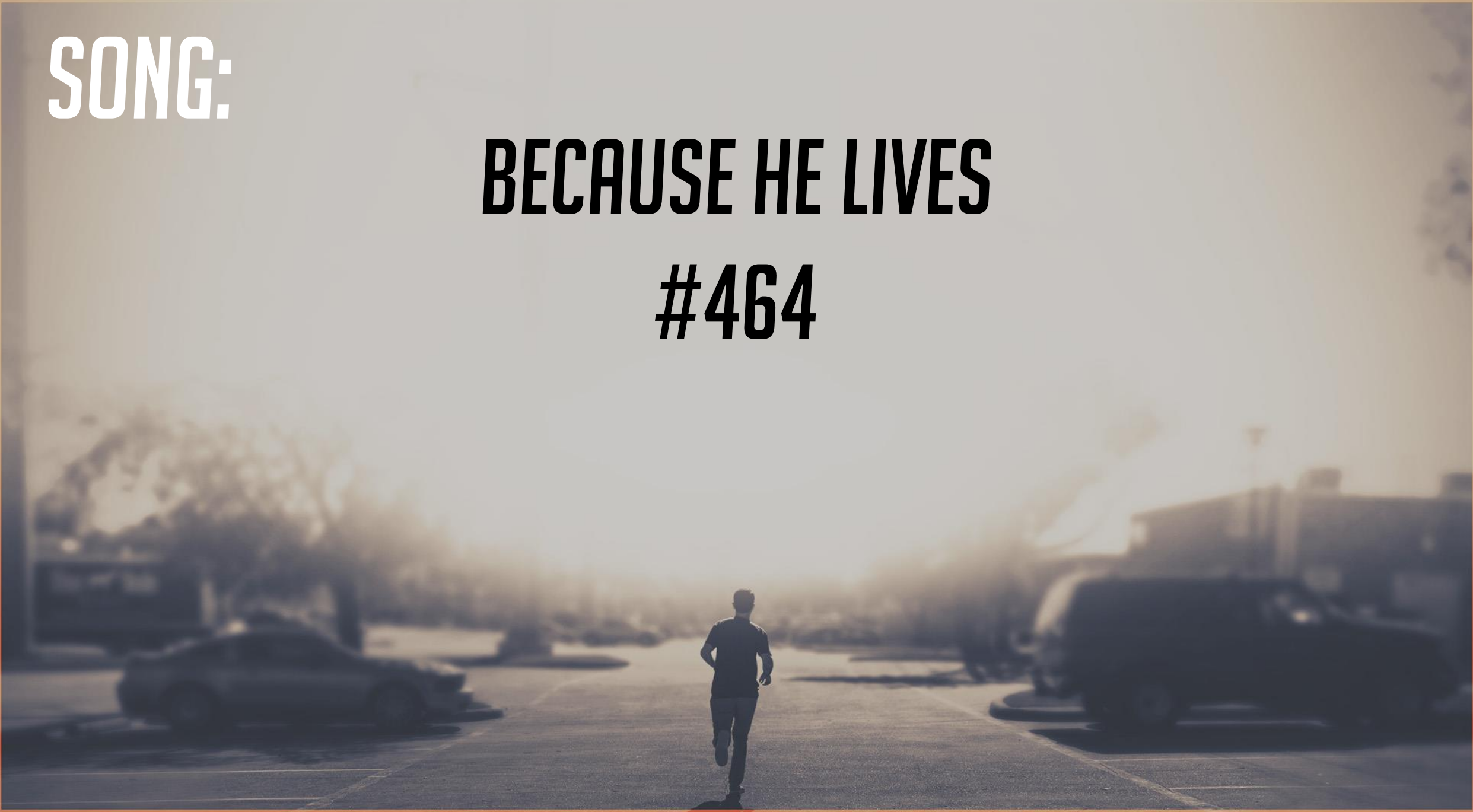

Because He Lives

464

1. God sent His Son, they called Him Je - sus,

He came to love, heal, and for - give;

John 14:18-19

Words: Gloria Gaither

Music: William J. Gaither

© 1971 by William J. Gaither. All Rights Reserved.

Presentation © 2006 by Taylor Publications

Because He Lives

464

He lived and died to buy my par-don, An emp-ty

grave is there to prove my Sav - ior lives.

Because He Lives

Chorus

Be - cause He lives I can face to - mor - row,

Be - cause He lives all fear is gone;

Because He Lives

464

Be-cause I know He holds the fu-ture, And life is

worth the liv-ing just be-cause He lives.

Because He Lives

464

3. And then one day I'll cross that riv - er,

I'll fight life's fi - nal war with pain;

Because He Lives

464

And then as death gives way to vic-t'ry, I'll see the

lights of glo - ry and I'll know He lives.

Because He Lives

Chorus

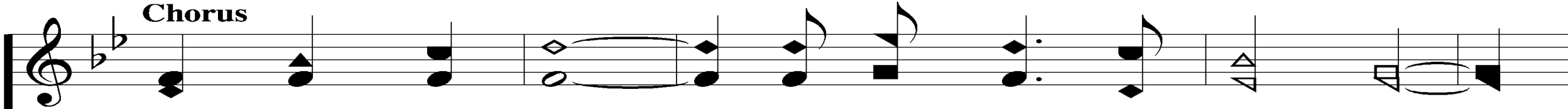

Be - cause He lives I can face to - mor - row,

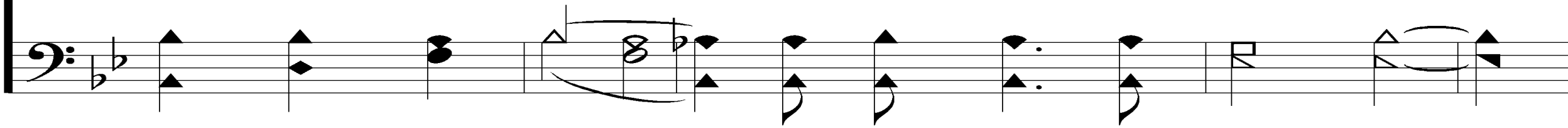

Be - cause He lives all fear is gone;

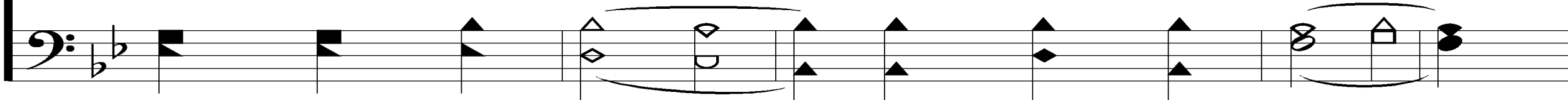

Because He Lives

464

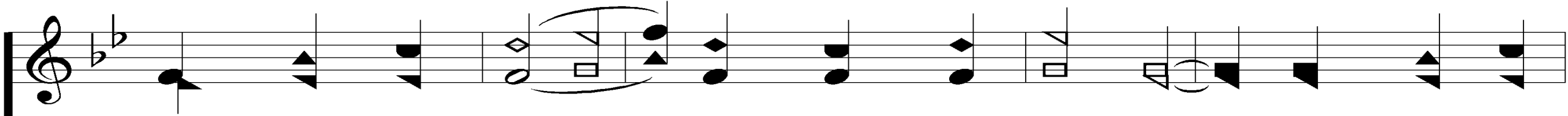

Be-cause I know He holds the fu-ture, And life is

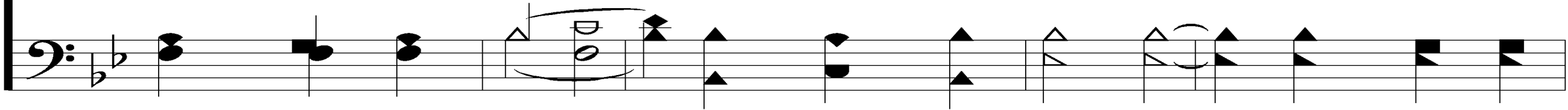

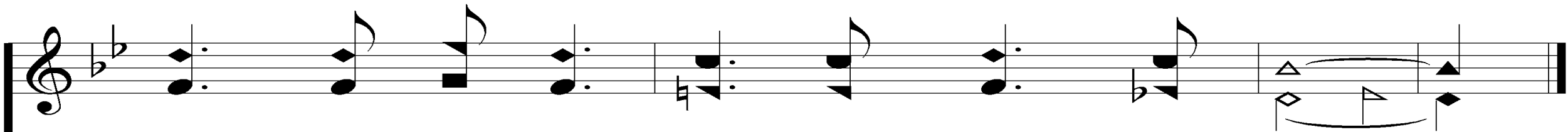

worth the liv-ing just be-cause He lives.

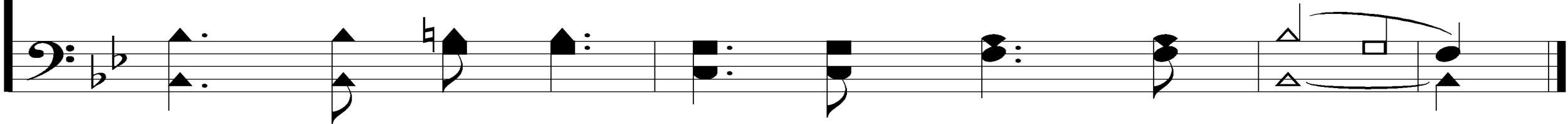

SONG:

GIVE ME THE BIBLE

#450

Give Me The Bible

450

1. Give me the Bi - ble, star of glad - ness gleam - ing,

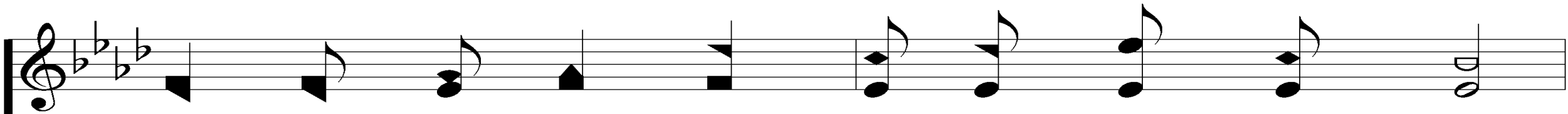
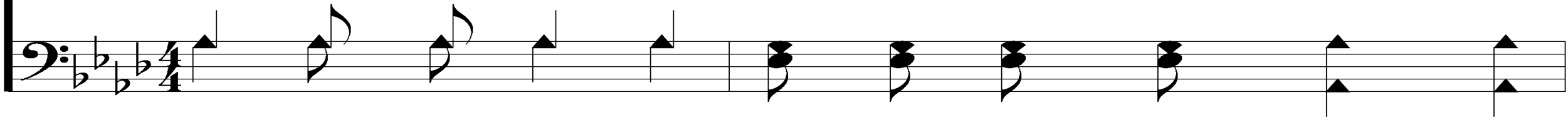

To cheer the wan - d'rer lone and tem - pest - tossed;

Ps. 119:105; 2 Tim 3:14-15

Words: Priscilla J. Owens, 1829-1907

Music: Edmund S. Lorenz, 1854-1942

Give Me The Bible

450

No storm can hide that ra-diance peace-ful beam-ing,

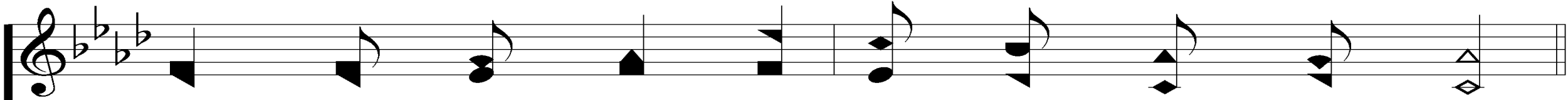
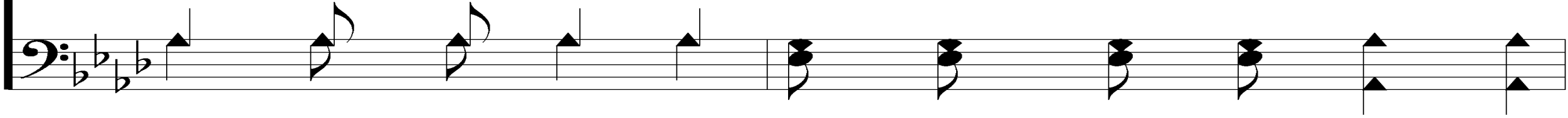

Since Je - sus came to seek and save the lost.

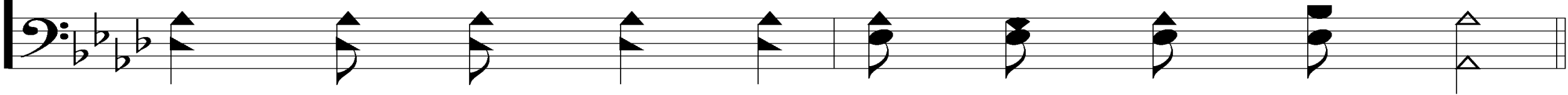

Give Me The Bible

450

REFRAIN

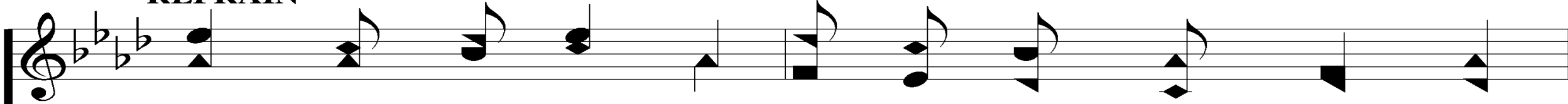

Give me the Bi - ble, Ho - ly mes - sage shin - ing;

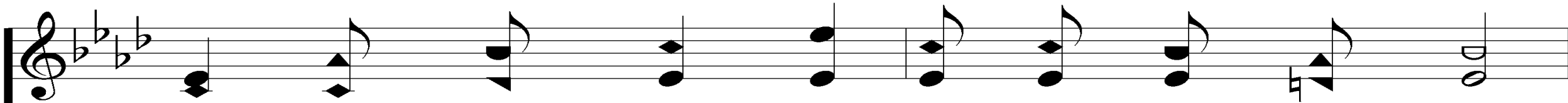

Thy light shall guide me in the nar - row way;

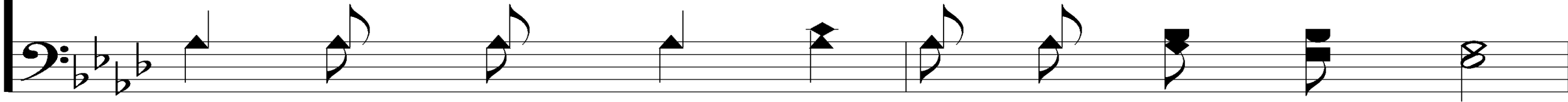

Give Me The Bible

450

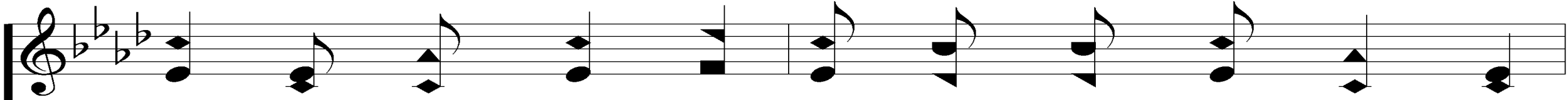

Pre-cept and prom - ise, law and love com - bin - ing,

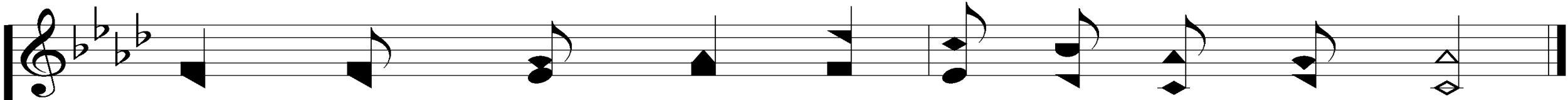
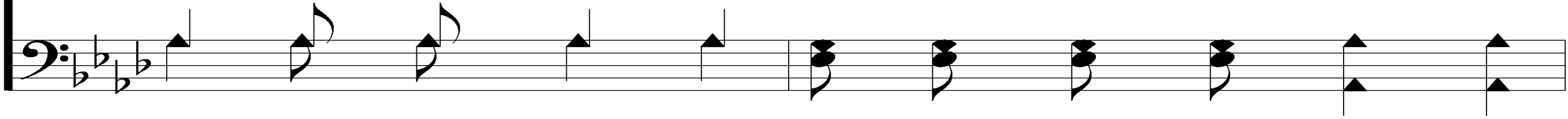

Till night shall van - ish in e - ter - nal day.

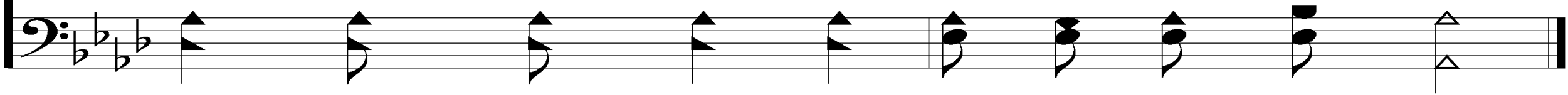

Give Me The Bible

450

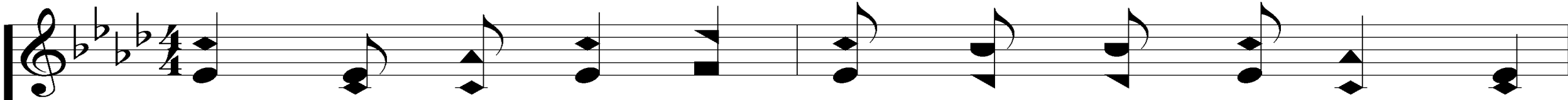

2. Give me the Bi - ble when my heart is bro - ken,

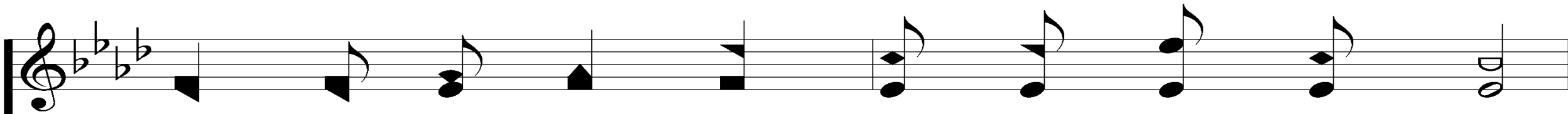
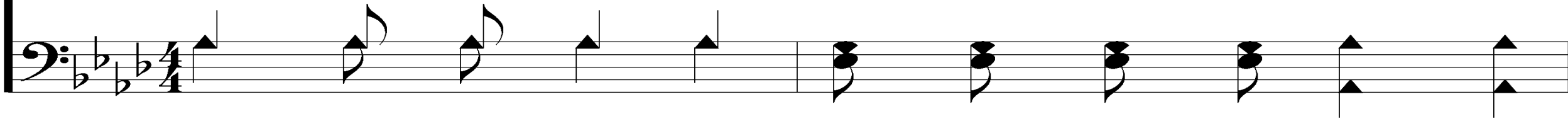

When sin and grief have filled my soul with fear;

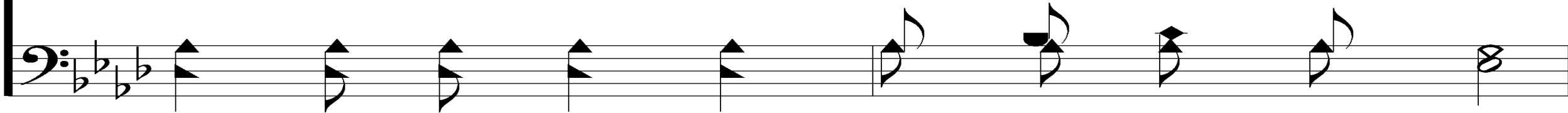

Give Me The Bible

450

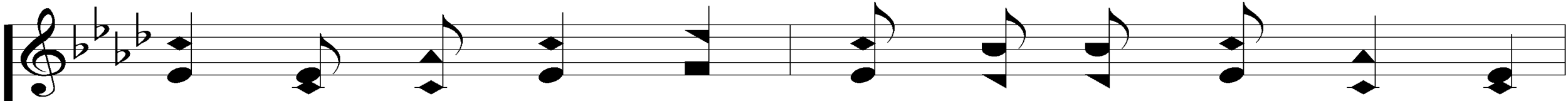

Give me the pre-cious words by Je - sus spo-ken,

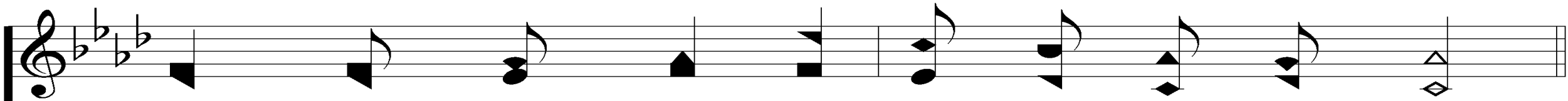
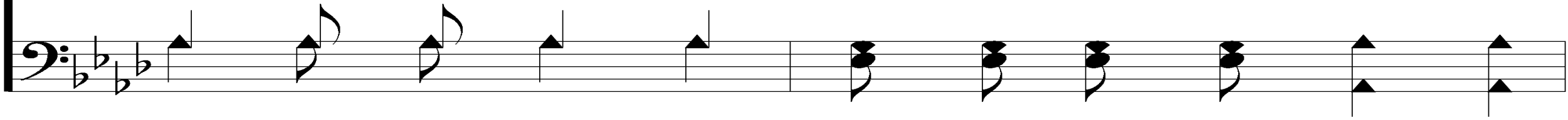

Hold up faith's lamp to show my Sav-ior near.

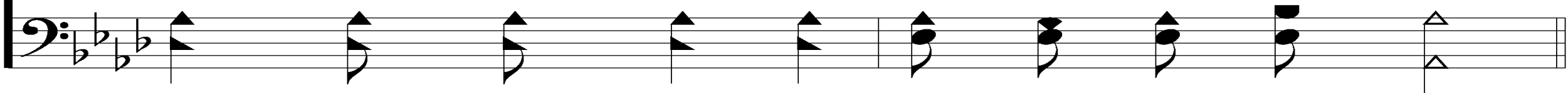

Give Me The Bible

450

REFRAIN

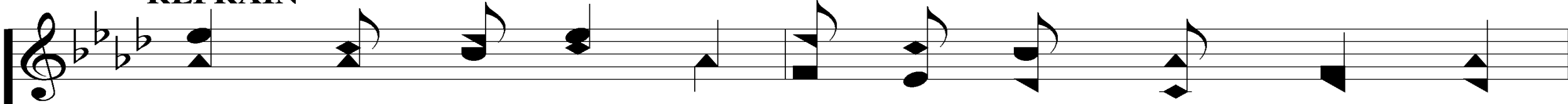

Give me the Bi - ble, Ho - ly mes - sage shin - ing;

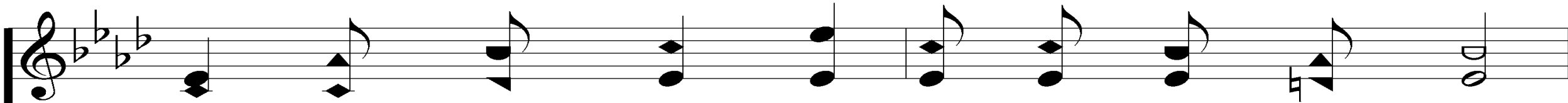
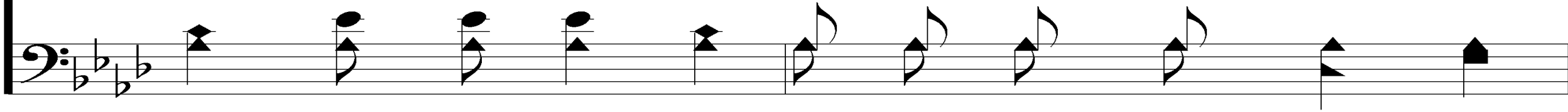

Thy light shall guide me in the nar - row way;

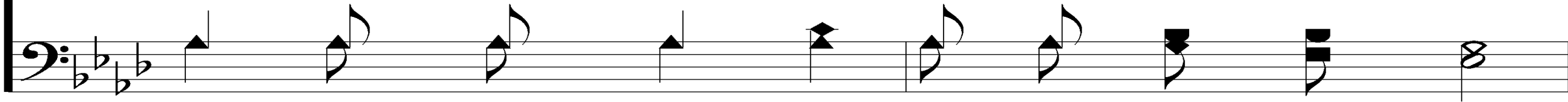

Give Me The Bible

450

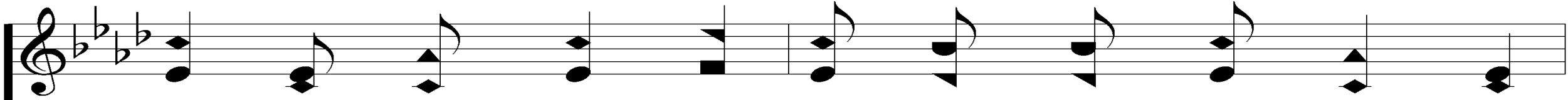

Pre-cept and prom-ise, law and love com-bin-ing,

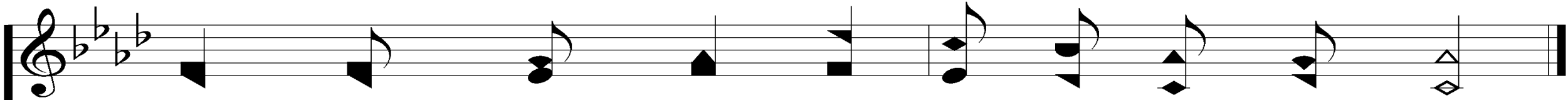
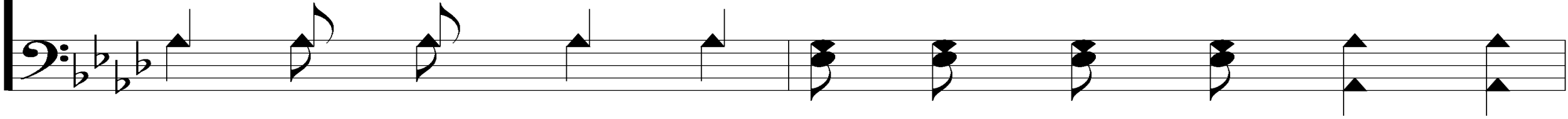

Till night shall van-ish in e-ter-nal day.

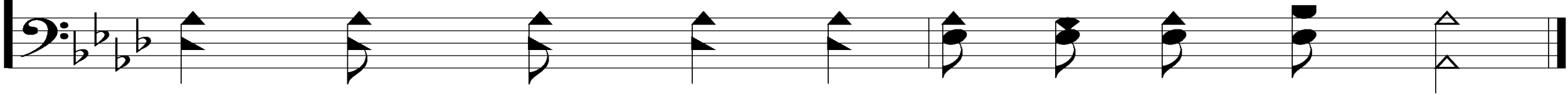

Give Me The Bible

450

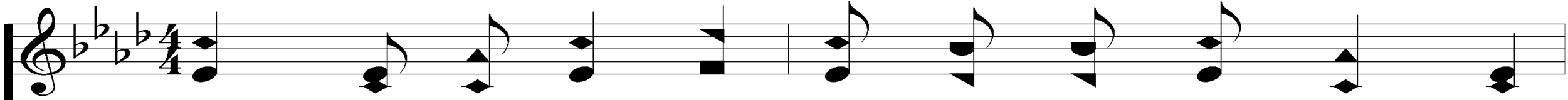

3. Give me the Bi - ble, lamp of life im - mor - tal,

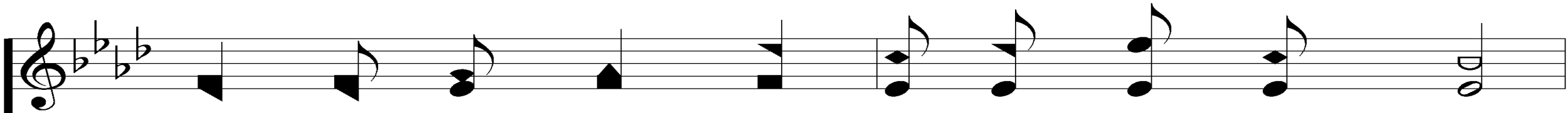
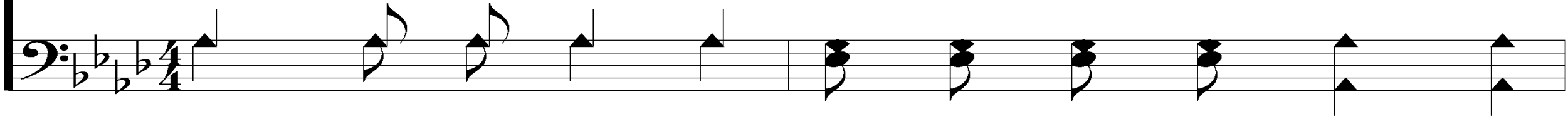

Hold up that splen - dor by the o - pen grave;

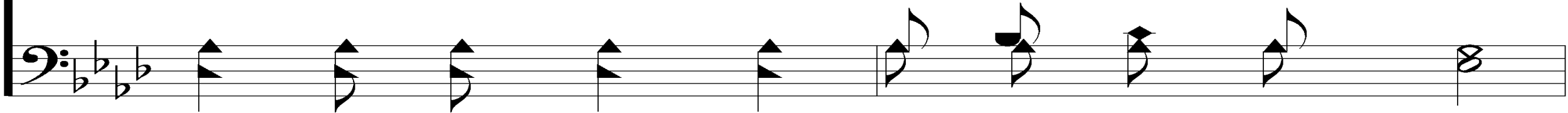

Give Me The Bible

450

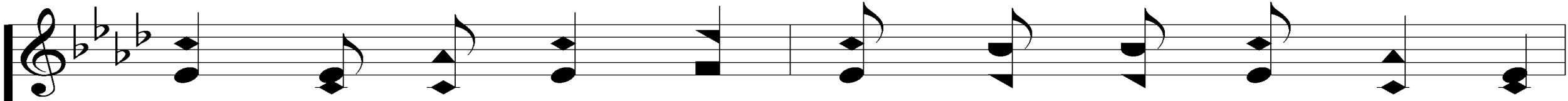

Show me the light from heav-en's shin-ing por-tal,

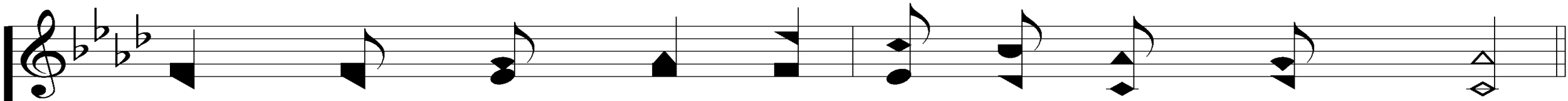
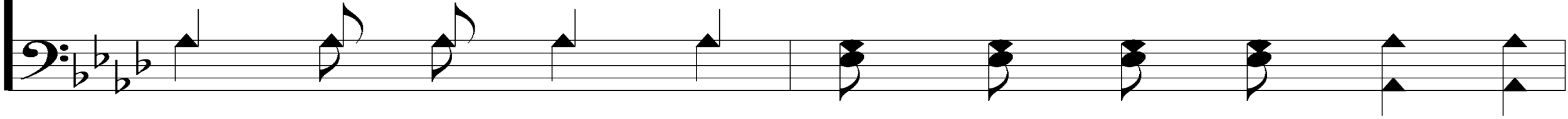

Show me the glo-ry gild-ing Jor-dan's wave.

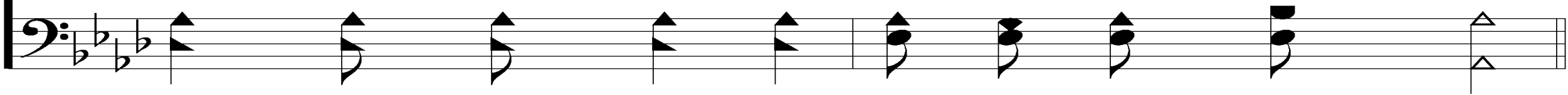

Give Me The Bible

450

REFRAIN

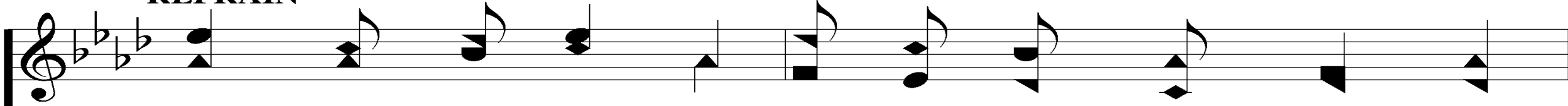

Give me the Bi - ble, Ho - ly mes - sage shin - ing;

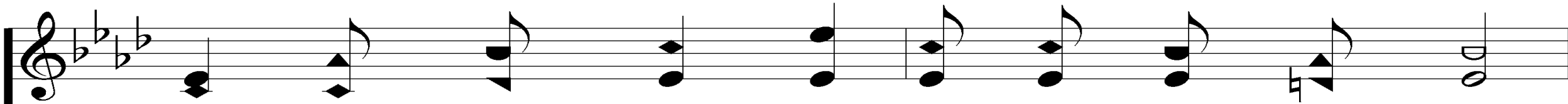
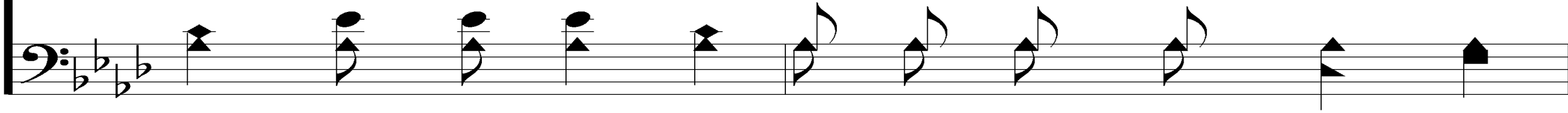

Thy light shall guide me in the nar - row way;

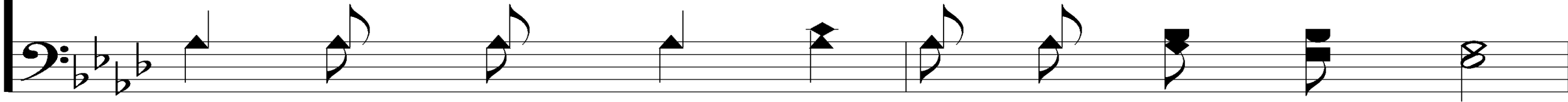

Give Me The Bible

450

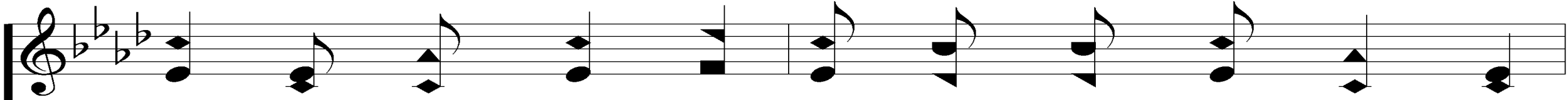

Pre-cept and prom - ise, law and love com - bin - ing,

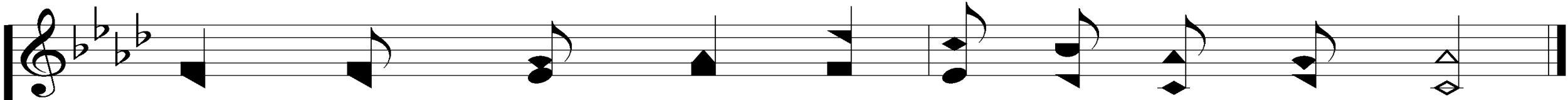
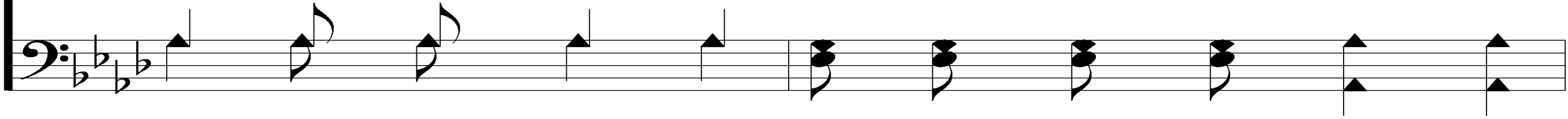

Till night shall van - ish in e - ter - nal day.

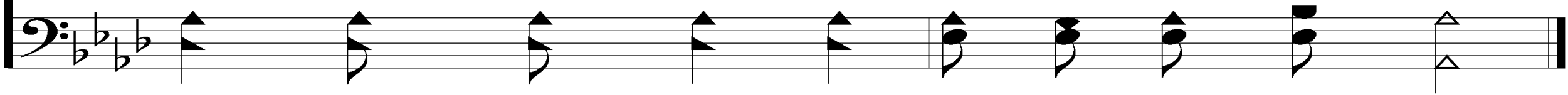

SCRIPTURE READING:

LEVITICUS 17:11

An overhead view of a group of people sitting around a light-colored wooden dining table. The table is set with white plates, silverware, and various dishes including salads, bread, and small appetizers. The people are dressed in casual to semi-formal attire, and the atmosphere appears warm and communal. The text 'Feasts & Fellowship' is overlaid in the center of the image.

Feasts
&
Fellowship

Jewish Feasts:

1. Passover & The Feast of Unleavened Bread
2. Feast of FirstFruits
3. Feast of Weeks (Pentecost)
4. Feast of Trumpets (Rosh Hashanah)
5. Day of Atonement (Yom Kippur)
6. Feast of Tabernacles

the **DAY** of
ATONEMENT

Leviticus 17:11

“For the life of the flesh is in the blood, and I have given it to you upon the altar to make atonement for your souls; for it is the blood that makes atonement for the soul.”

WHO WAS IT FOR?

Physical Israel

Lev. 23:31

Heb. 8:1ff

WHEN WAS IT OBSERVED?

Lev. 23:27

WHEN WAS IT OBSERVED?

Lev. 23:27

7th Month (Tishrei)

10th Day

HOW LONG WAS IT OBSERVED?

Lev. 23:32

HOW LONG WAS IT OBSERVED?

Lev. 23:32

One Day Per Year

Ex. 30:10

WHAT WAS REQUIRED?

WHAT WAS REQUIRED?

“AFFLICT YOUR SOULS”

Lev. 23:27, 29, 32

Ex. 10:3

WHAT WAS REQUIRED?

OFFER YOUR SACRIFICES

Lev. 23:28, 30

Num. 29:7-11

WHAT WAS REQUIRED?

OFFER YOUR SACRIFICES

Lev. 16:3-10, 15-22

2 Goat Kids

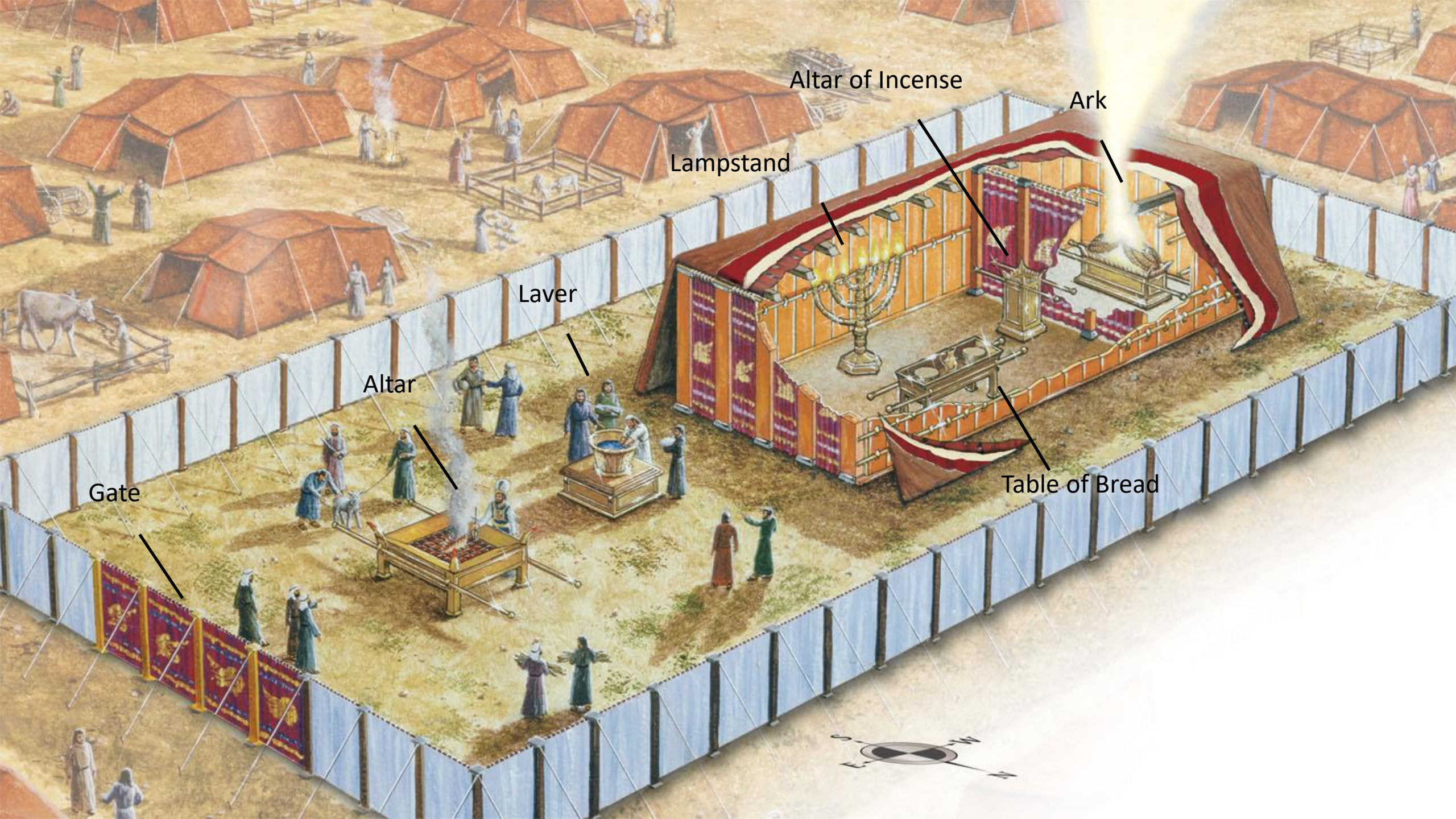

Altar of Incense

Ark

Lampstand

Laver

Altar

Table of Bread

Gate

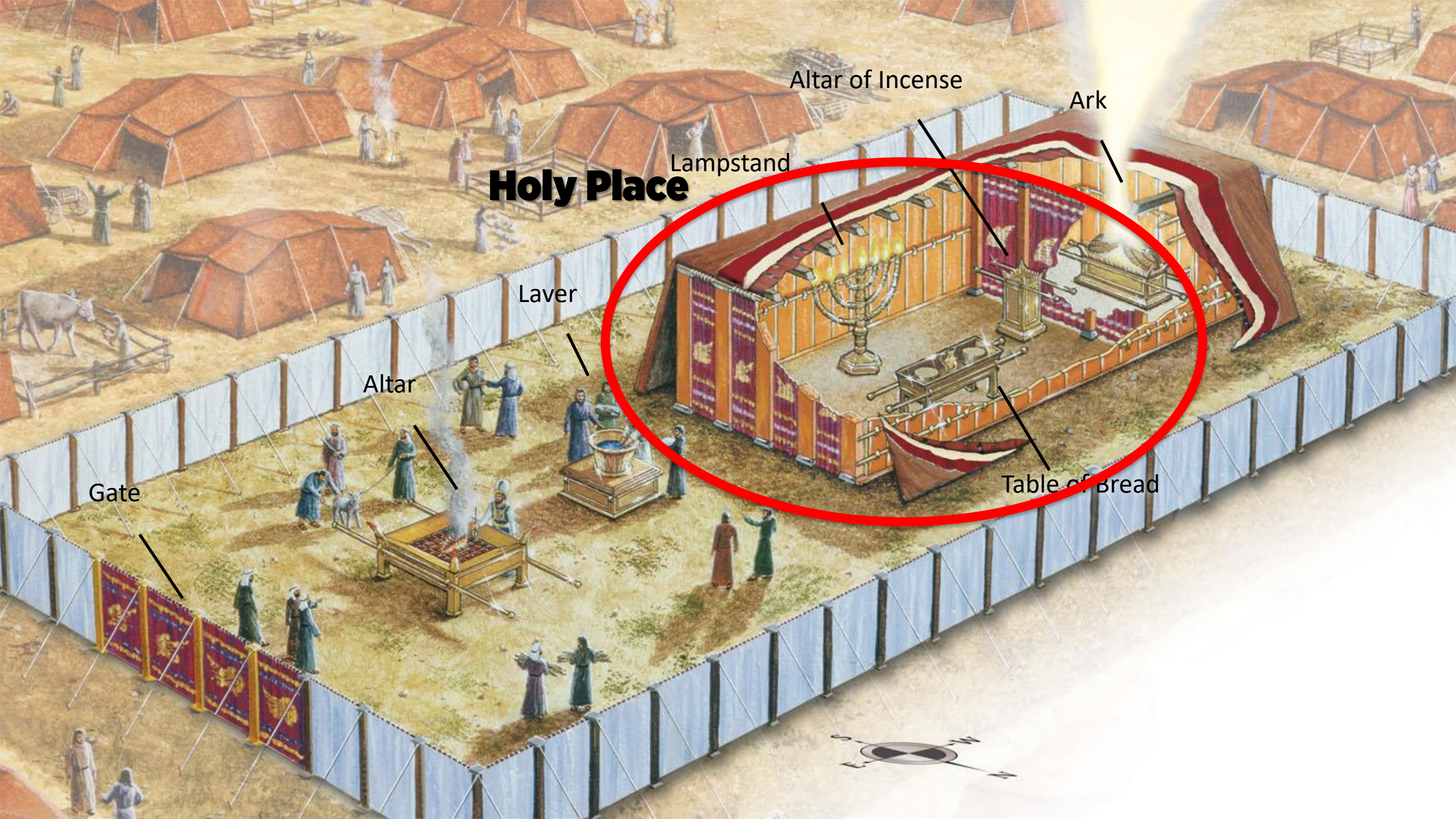

Holy Place

Altar of Incense

Ark

Lampstand

Laver

Altar

Table of Bread

Gate

Most Holy Place

Altar of Incense

Ark

Lampstand

Laver

Altar

Table of Bread

Gate

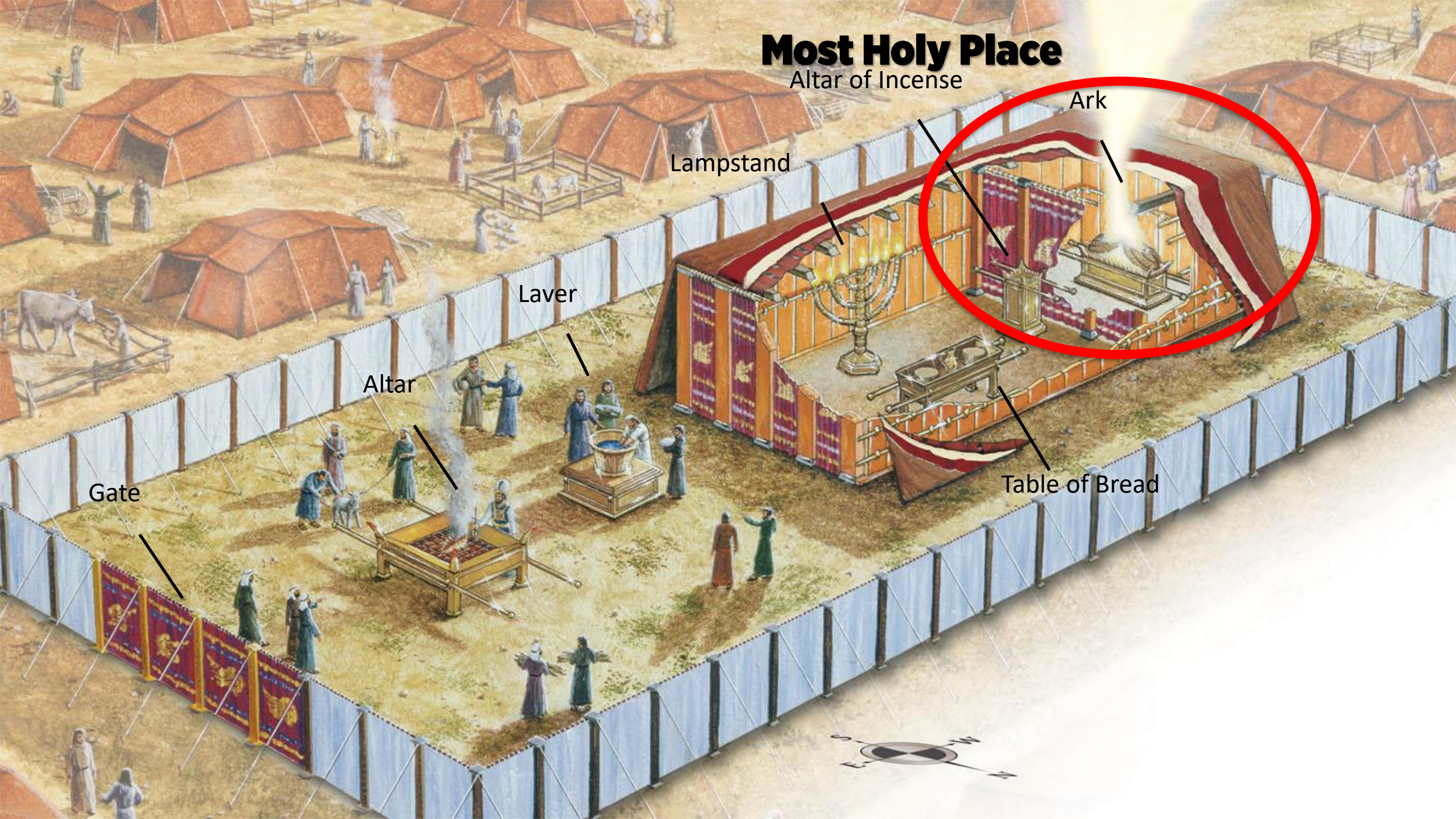

HOW DOES IT POINT TO JESUS?

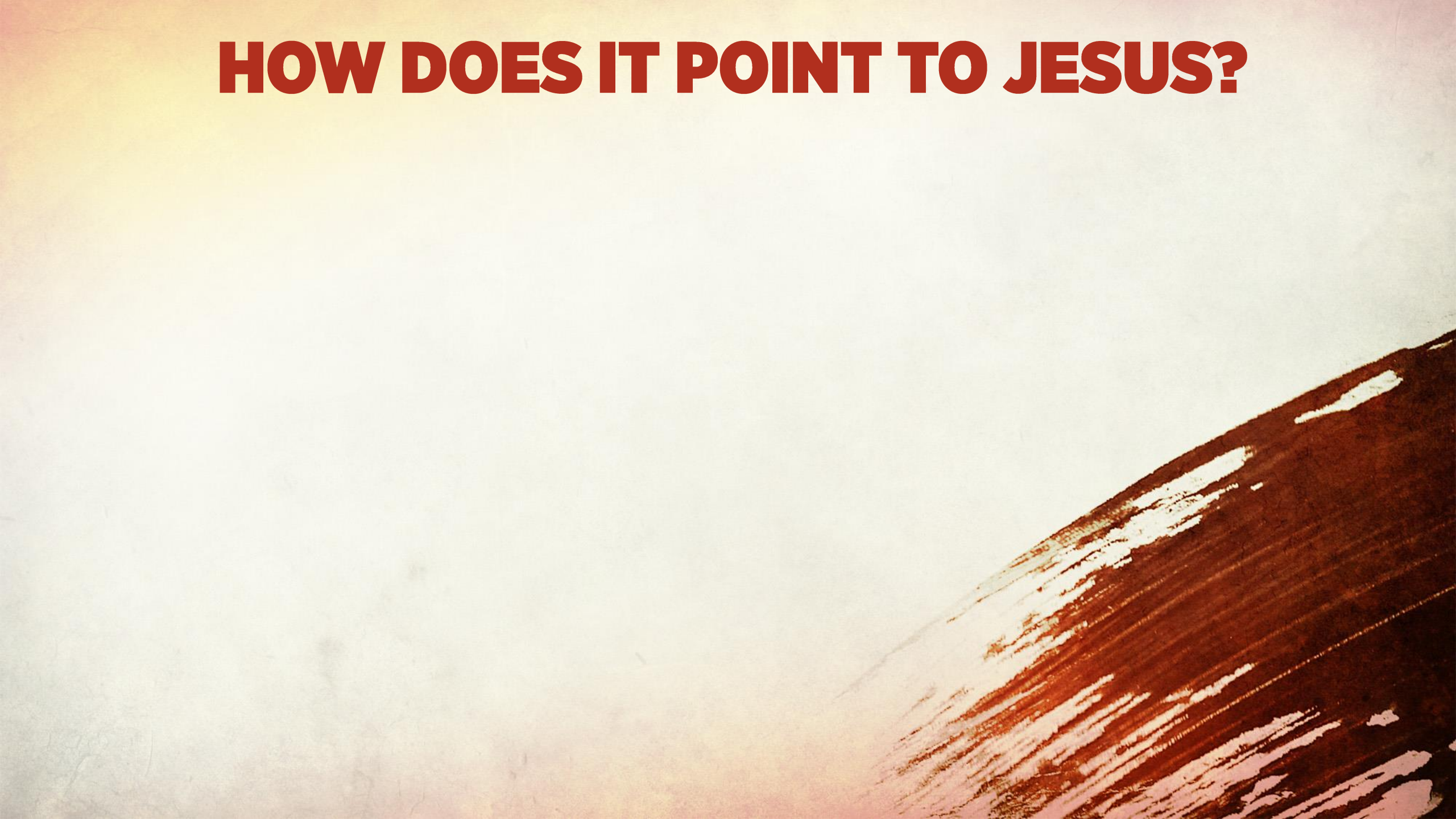

HOW DOES IT POINT TO JESUS?

Our Sin Offering & Our Scapegoat

2 Cor. 5:21

HOW DOES IT POINT TO JESUS?

His Blood Covers Us!

Heb. 9:11-14, 22-28

ARE YOU
AT ONE
WITH GOD?

There Is Power In the Blood

903

Would you o'er e - vil a vic - to - ry win?

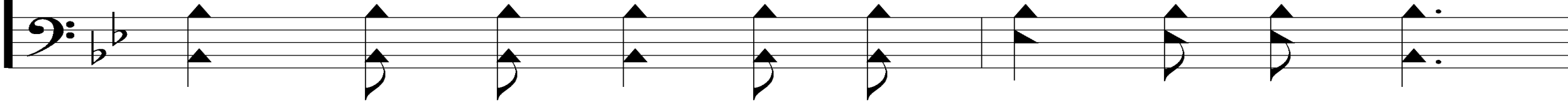

There's won - der - ful pow'r in the blood.

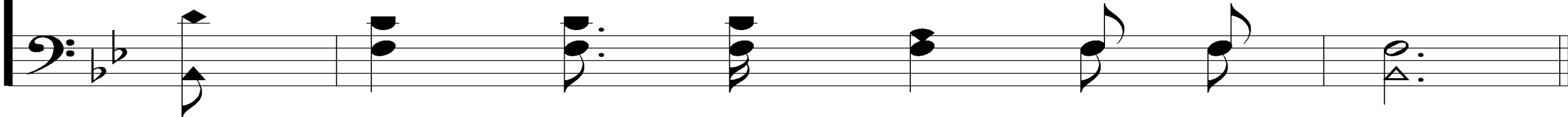

There Is Power In the Blood

903

REFRAIN

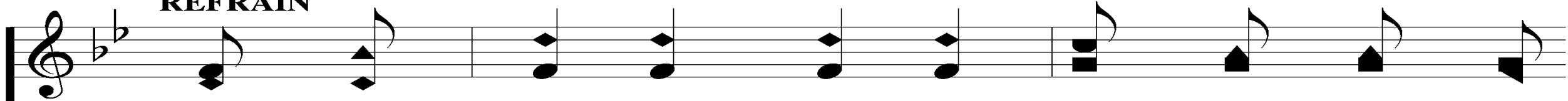

There is pow-er, pow-er, Won - der - work - ing

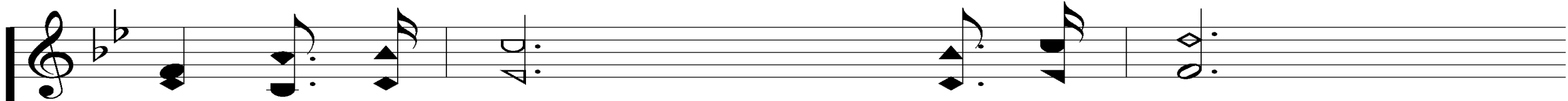
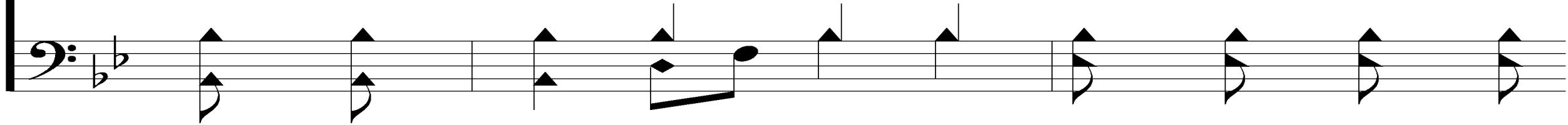

pow'r in the blood of the Lamb;
in the blood of the Lamb;

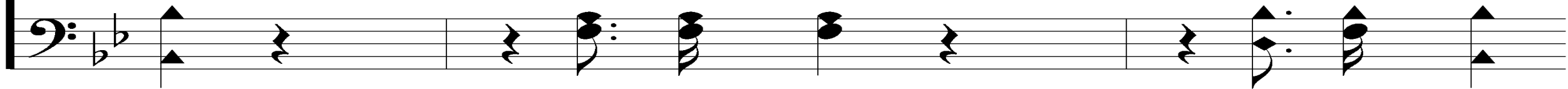

There Is Power In the Blood

903

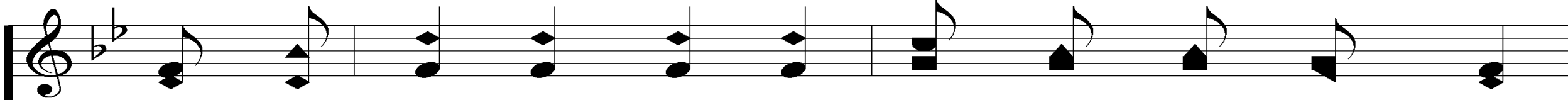

There is pow-er, pow-er, Won-der-work-ing pow'r

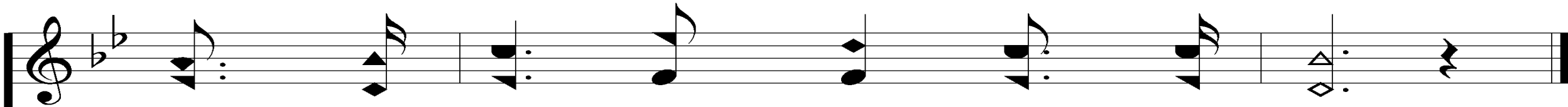
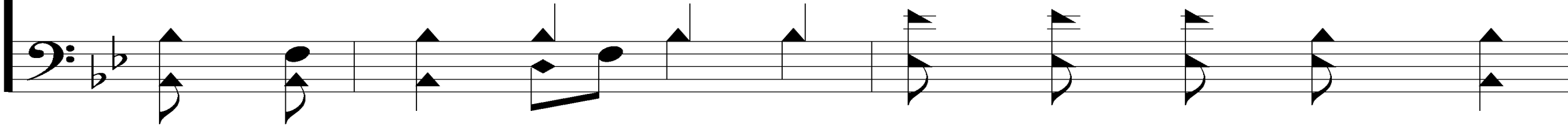

in the pre - cious blood of the Lamb.

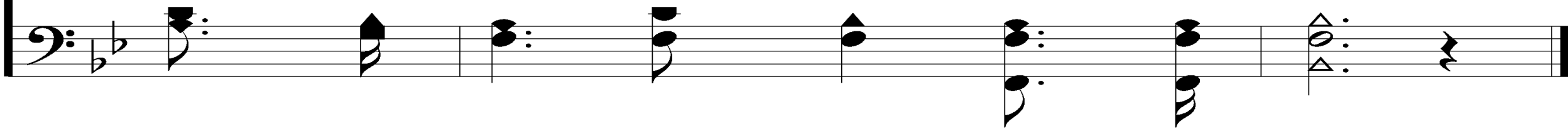

There Is Power In the Blood

903

There Is Power In the Blood

903

Come for a cleans-ing to Cal - va-ry's tide;

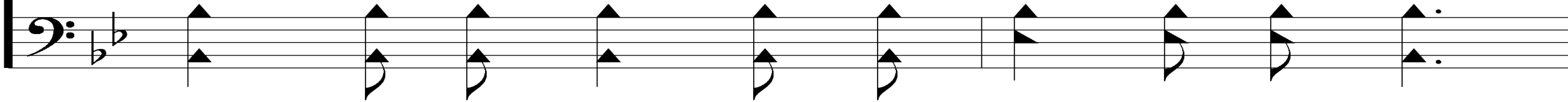

There's won - der - ful pow'r in the blood.

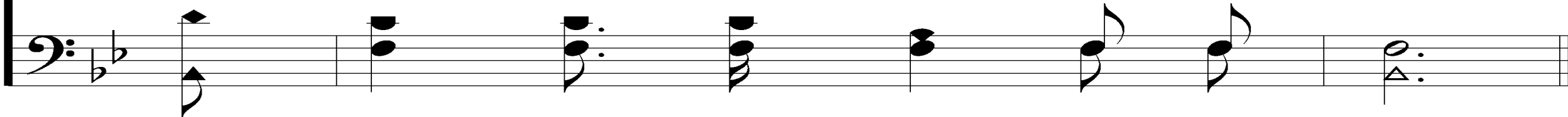

There Is Power In the Blood

903

REFRAIN

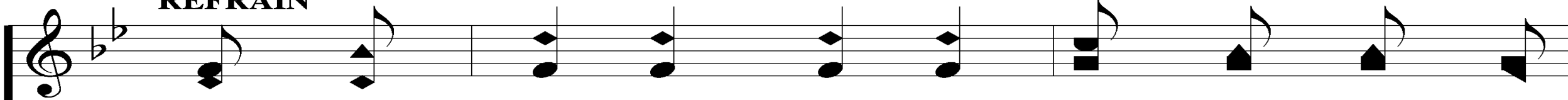

There is pow-er, pow-er, Won - der - work - ing

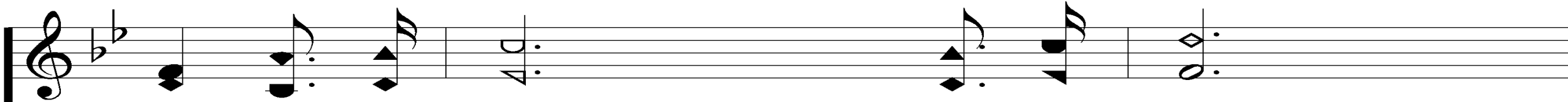
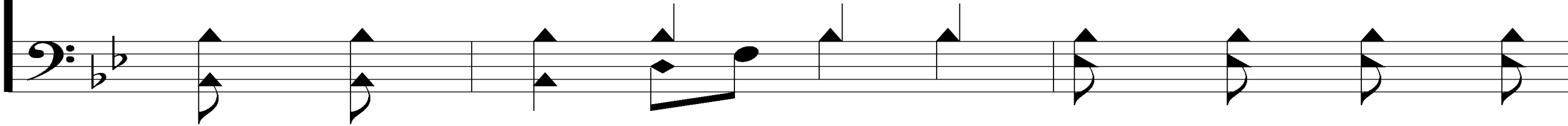

pow'r in the blood of the Lamb;
in the blood of the Lamb;

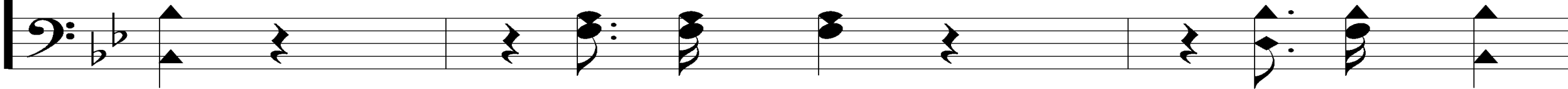

There Is Power In the Blood

903

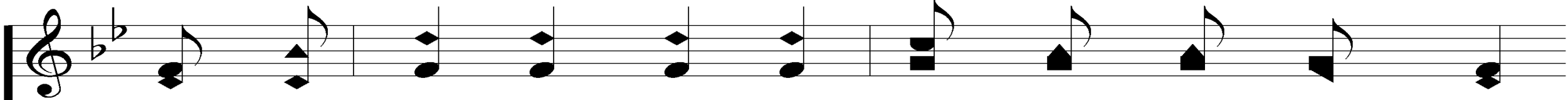

There is pow-er, pow-er, Won-der-work-ing pow'r

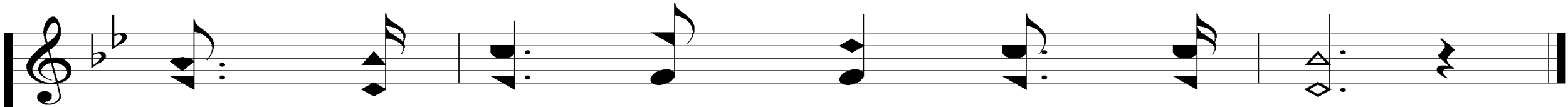
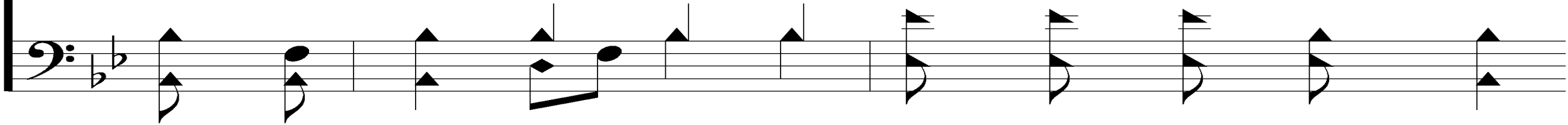

in the pre - cious blood of the Lamb.

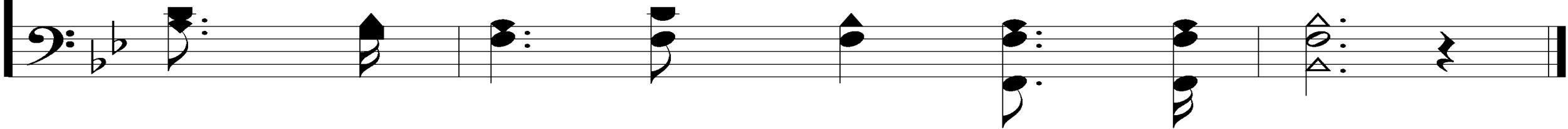

There Is Power In the Blood

903

3. Would you be whit - er, much whit - er than snow?

There's pow'r in the blood, pow'r in the blood;

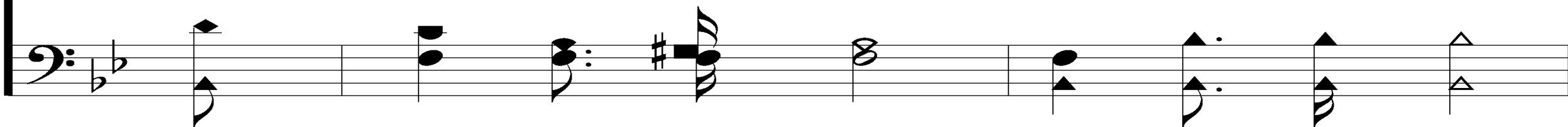

There Is Power In the Blood

903

sin - stains are lost in its life - giv - ing flow;

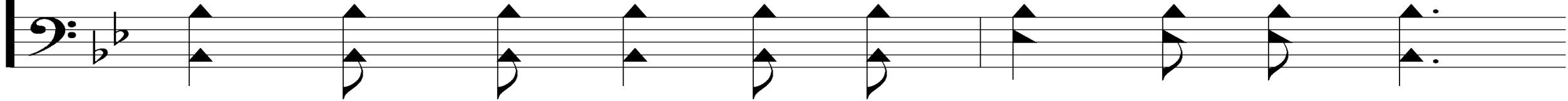

There's won - der - ful pow'r in the blood.

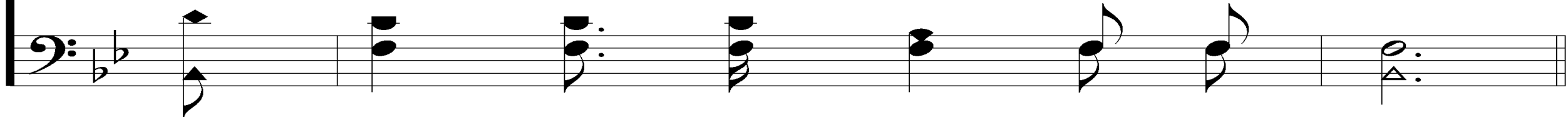

There Is Power In the Blood

903

REFRAIN

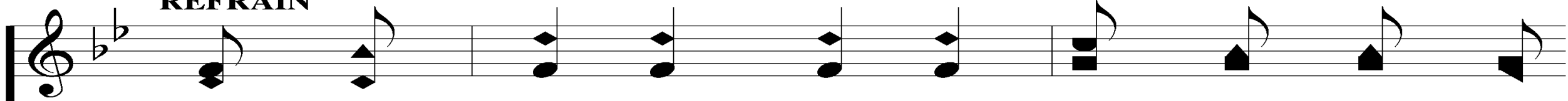

There is pow-er, pow-er, Won - der - work - ing

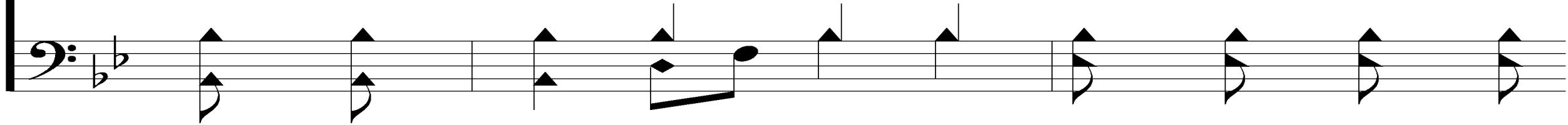

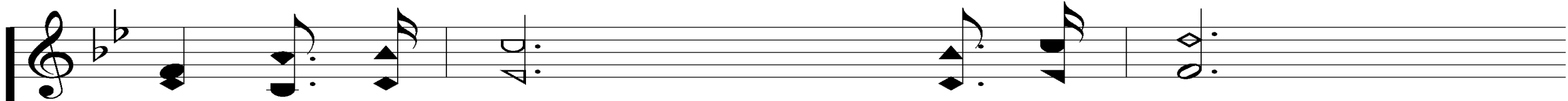

pow'r in the blood of the Lamb;
in the blood of the Lamb;

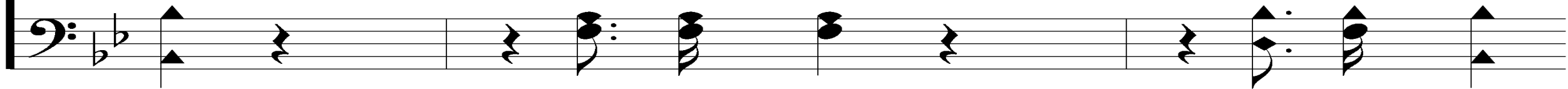

There Is Power In the Blood

903

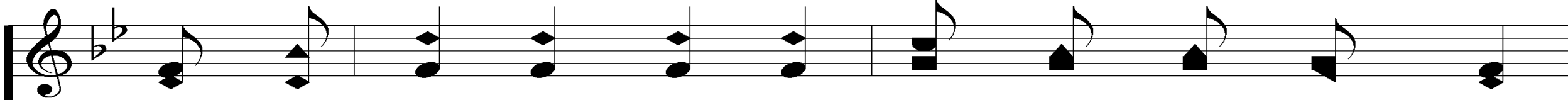

There is pow-er, pow-er, Won-der-work-ing pow'r

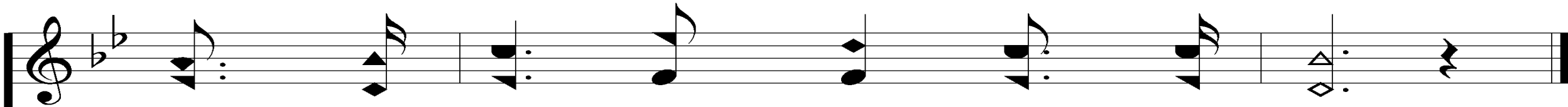
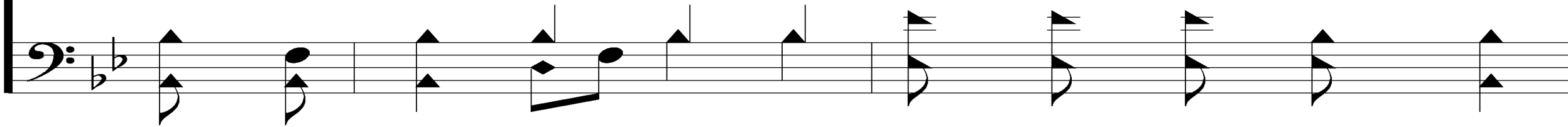

in the pre - cious blood of the Lamb.

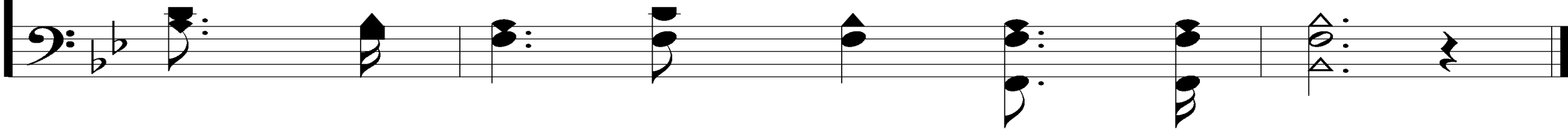

OUR CONTRIBUTION

HEBREWS 13:15-16

“THEREFORE BY HIM LET US CONTINUALLY OFFER THE SACRIFICE OF PRAISE TO GOD, THAT IS, THE FRUIT OF OUR LIPS, GIVING THANKS TO HIS NAME. BUT DO NOT FORGET TO DO GOOD AND TO SHARE, FOR WITH SUCH SACRIFICES GOD IS WELL PLEASED.”

SONG:

THOMAS' SONG

#269

Thomas' Song

269

1. Je - sus, you were all to me, why

did You die on Cal - va - ry?

Thomas' Song

269

O Lamb of God I fail to see

How this could be part of the plan.

Thomas' Song

269

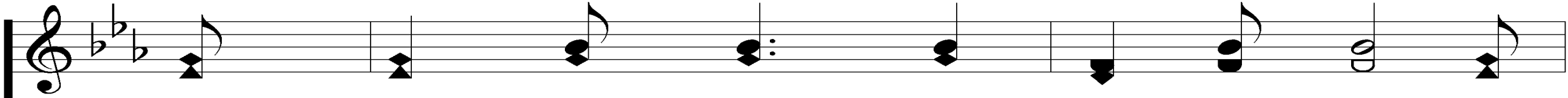

They say that You're a - live a - gain, but

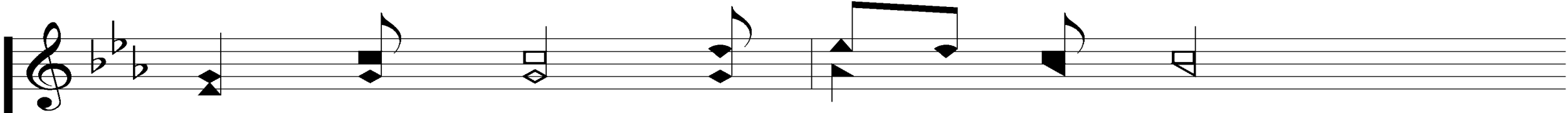
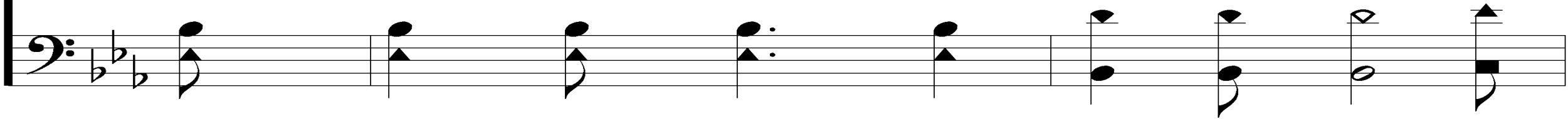

I saw death and ev - 'ry sin

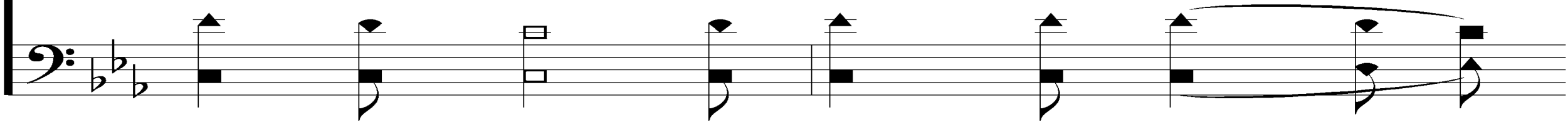

Thomas' Song

269

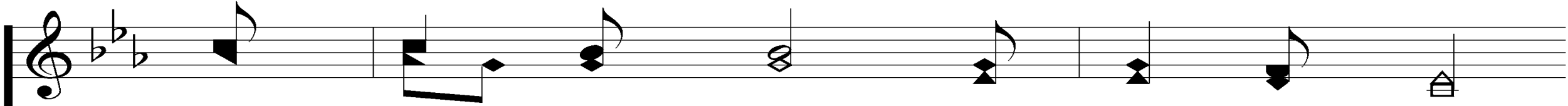

Reach out to claim their dark - est win.

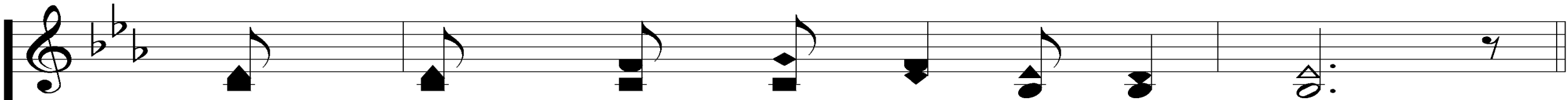
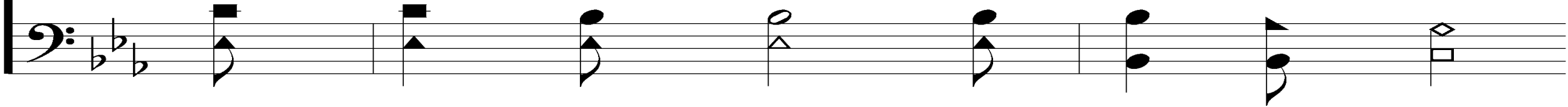

How could this be part of the plan?

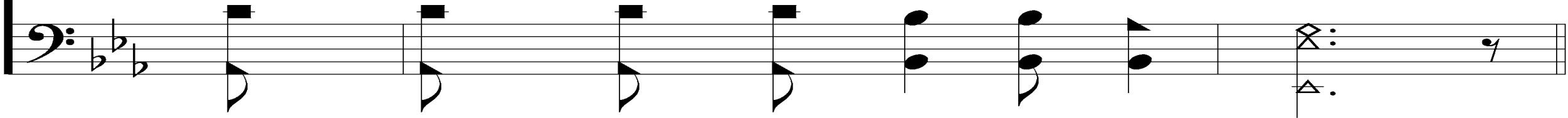

Thomas' Song

269

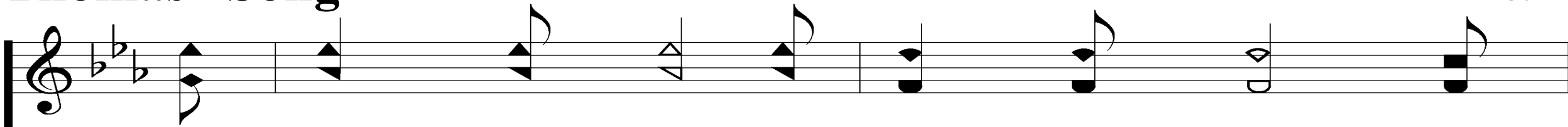

If I could on - ly hold Your hand, and

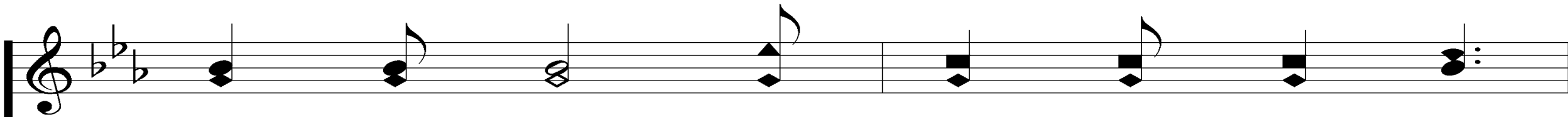
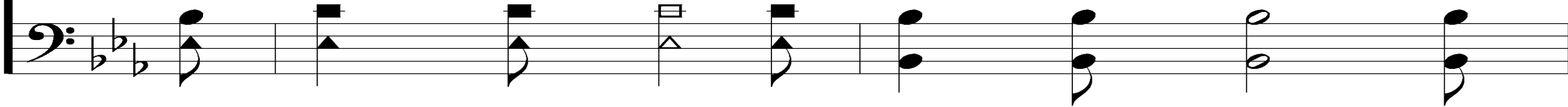

touch the scars where nails were driv - en;

Thomas' Song

269

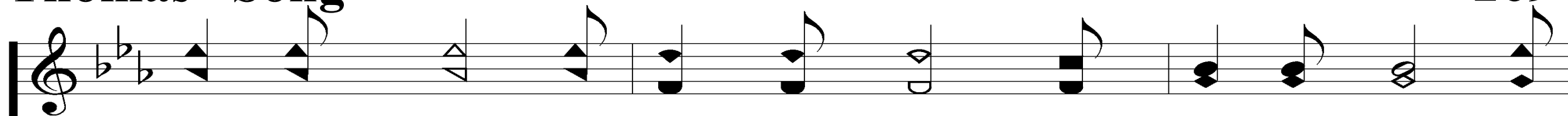

I would need to feel Your side where ho-ly flesh by

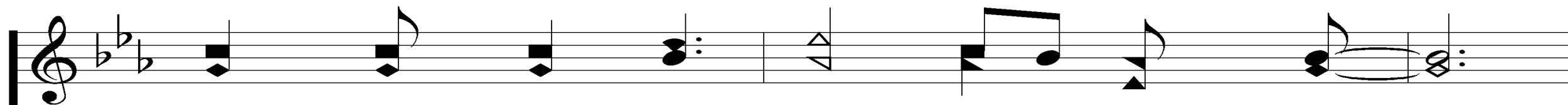
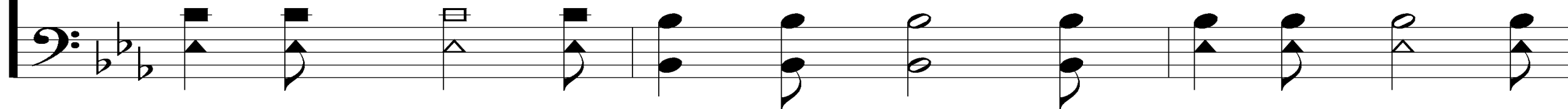

spear was riv - en. Then I'd be - lieve,

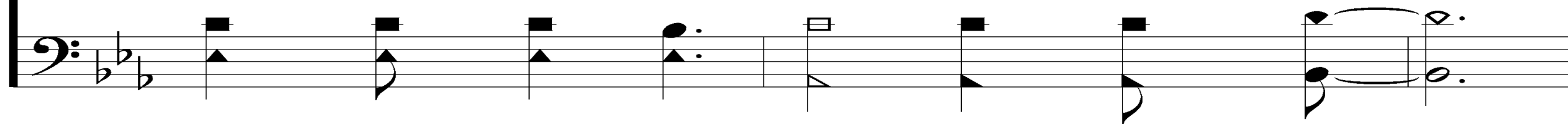

Thomas' Song

269

on - ly then I'd be - lieve Your

cru - el death was part of a heav - en - ly plan.

Thomas' Song

269

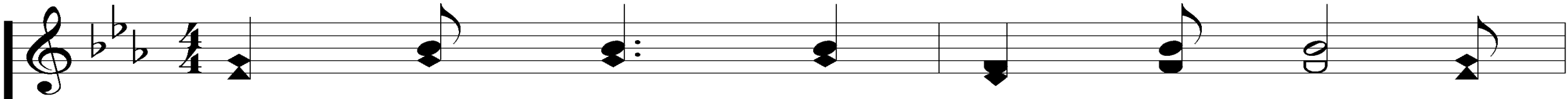

3. Ho - ly pre - sence, ho - ly face; A

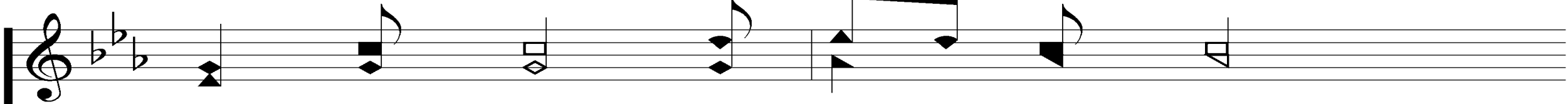
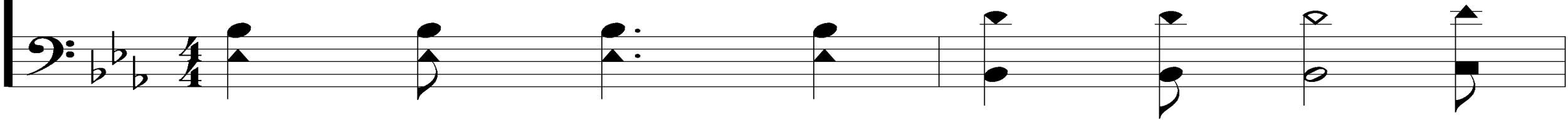

vis - ion fill - ing time and space.

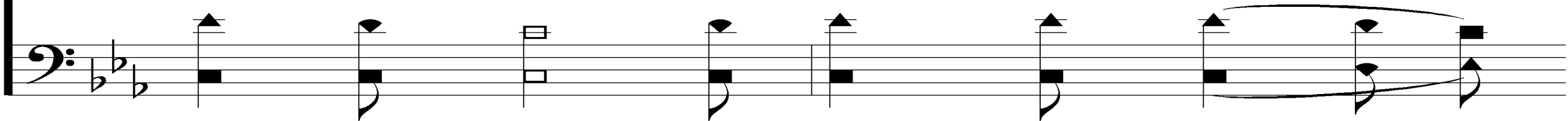

Thomas' Song

269

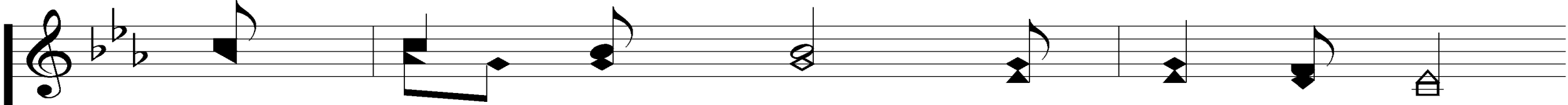

Your near - ness makes my spir - it race.

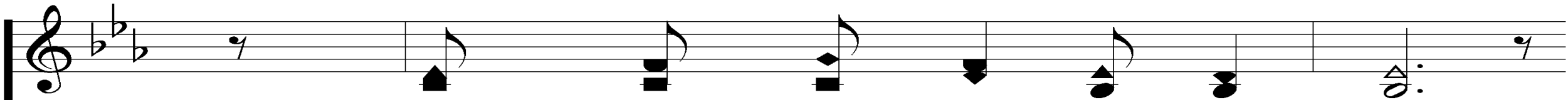
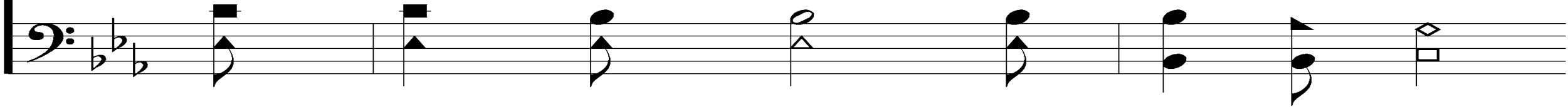

Could this be part of the plan?

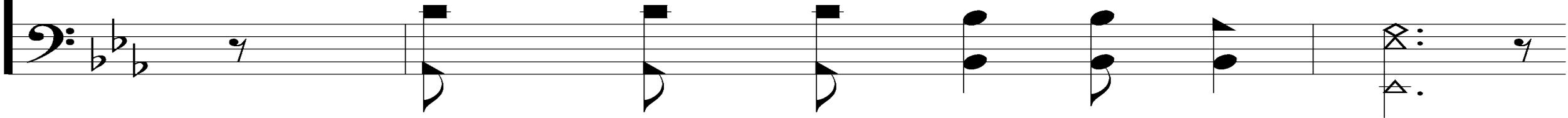

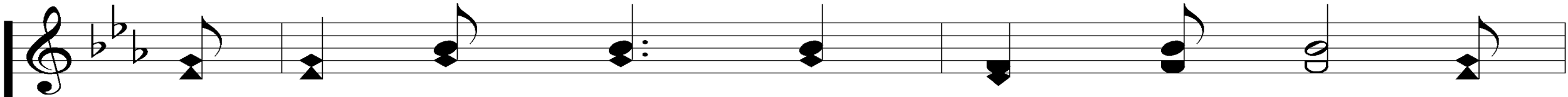

I see the wounds that caused the cry, from

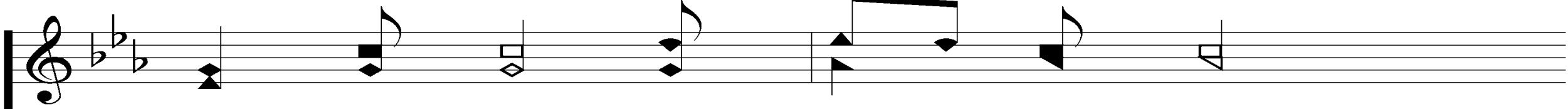
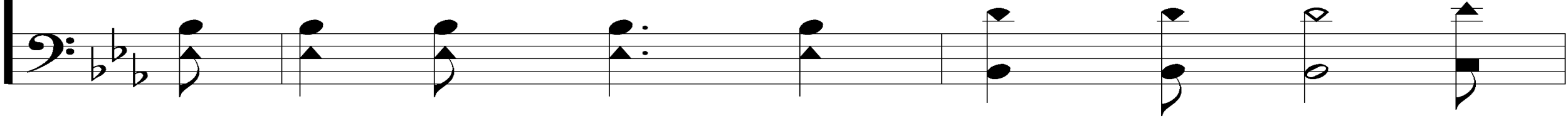

heav - en, o - cean, earth and sky;

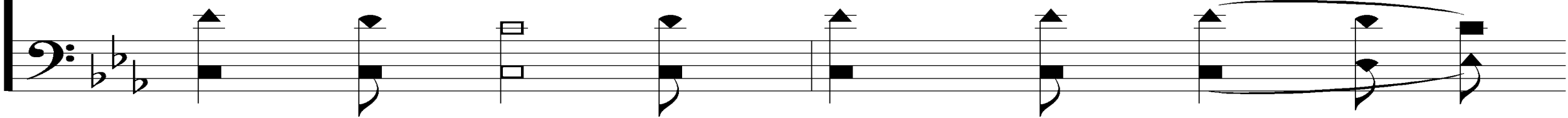

Thomas' Song

269

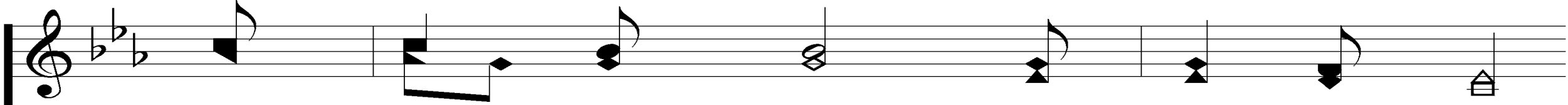

When peo - ple watched their Sav - ior die.

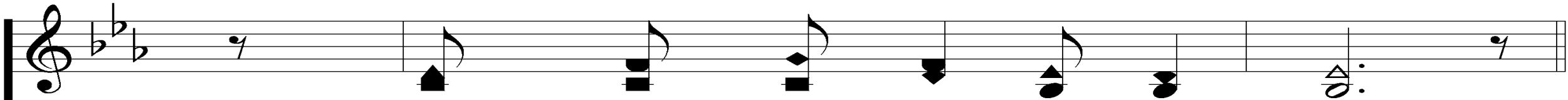
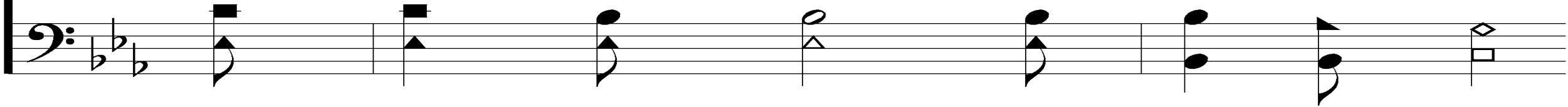

Could this be part of the plan?

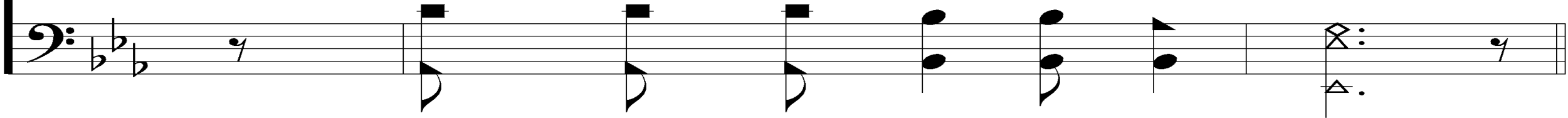

Thomas' Song

269

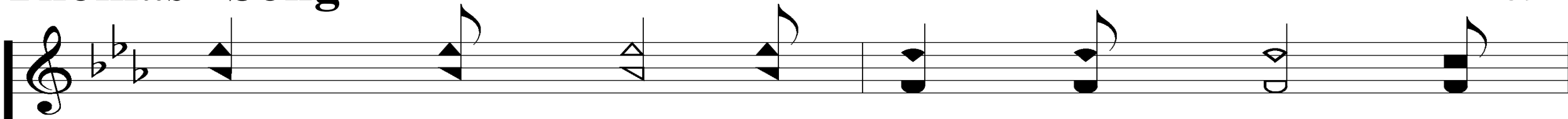

Reach - ing out to hold Your hand, and

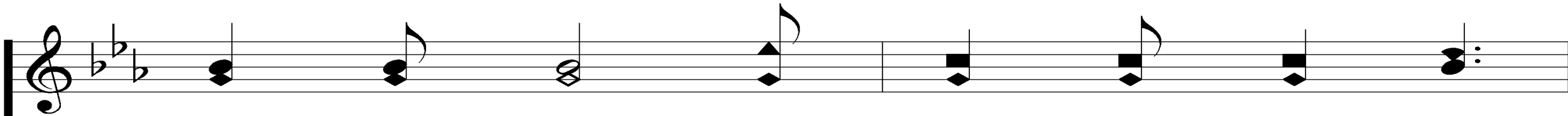
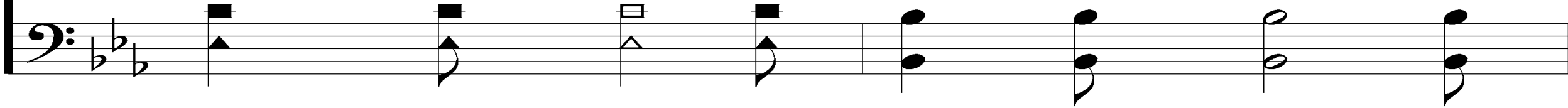

touch the scars where nails were driv - en;

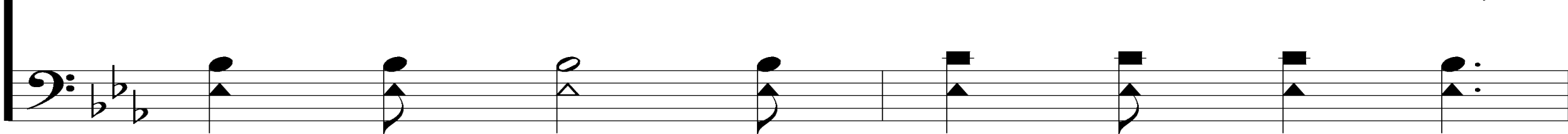

Thomas' Song

269

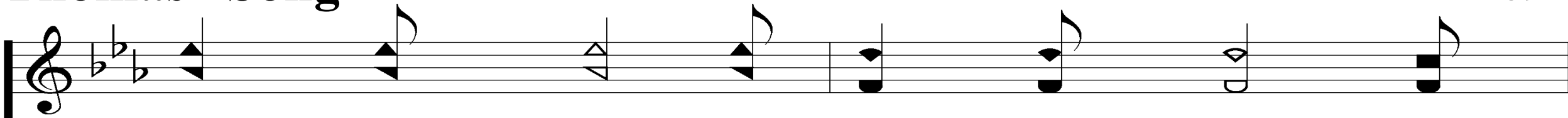

Com - ing near I feel Your side where

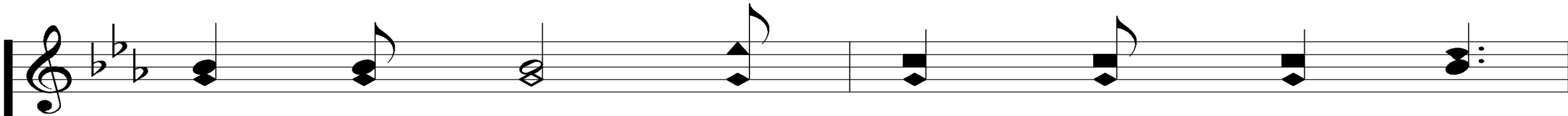
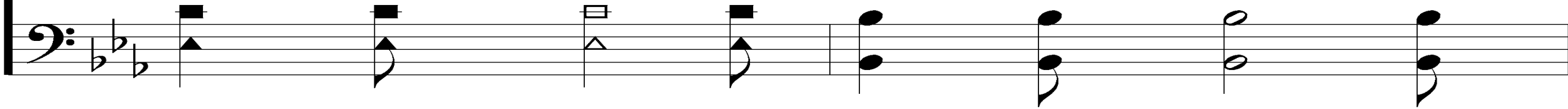

ho - ly flesh by spear was riv - en.

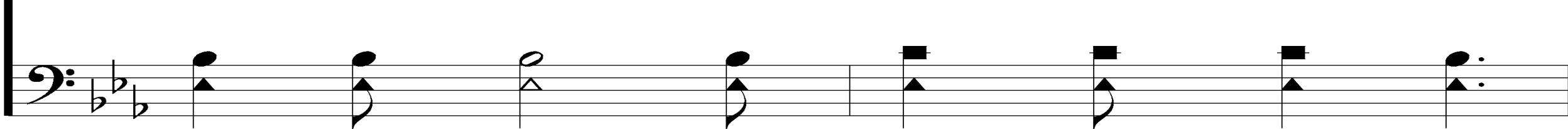

Thomas' Song

Now I be-lieve, Je-sus, now I be-lieve

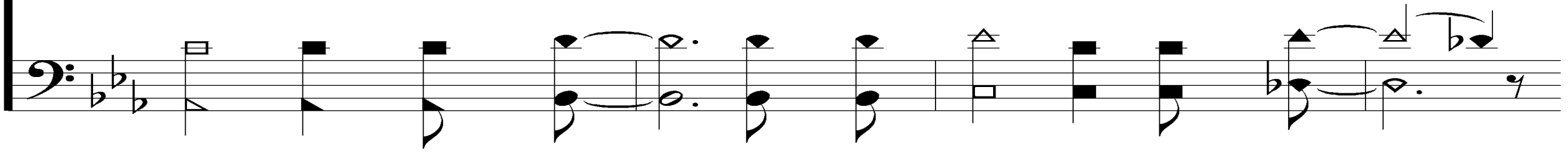

Your cru-el death was part of a heav-en-ly plan.

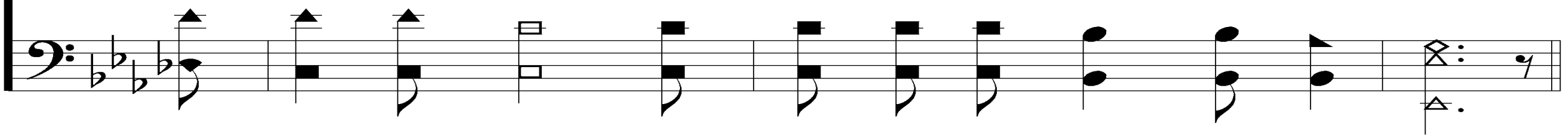

Thomas' Song

CODA

269

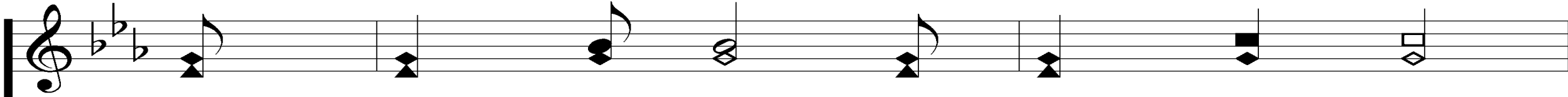

I proud - ly say with bla - zon cry:

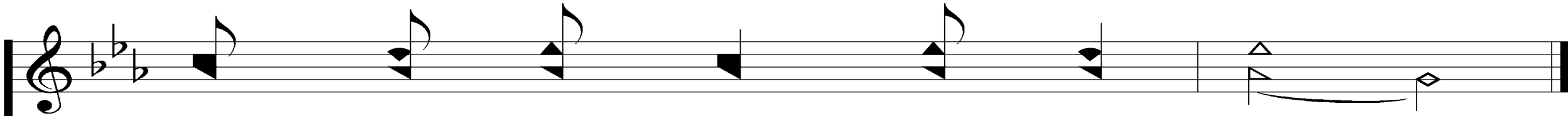
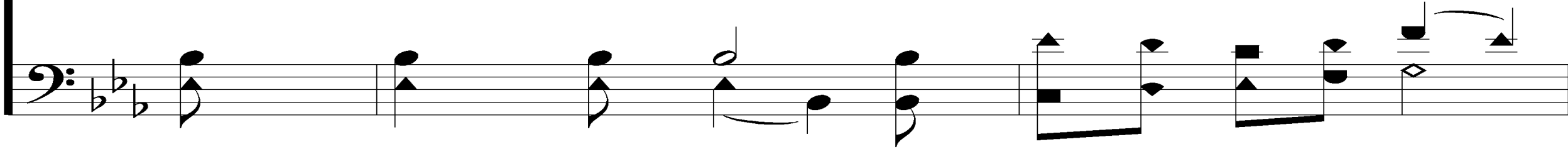

"You are my Lord and my God."

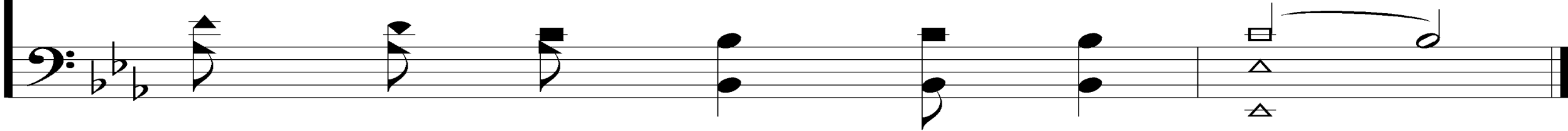

THE LORD'S SUPPER

ACTS 20:7

THE UNLEAVENED BREAD

HEBREWS 4:14-16

“SEEING THEN THAT WE HAVE A GREAT HIGH PRIEST WHO HAS PASSED THROUGH THE HEAVENS, JESUS THE SON OF GOD, LET US HOLD FAST OUR CONFESSION. FOR WE DO NOT HAVE A HIGH PRIEST WHO CANNOT SYMPATHIZE WITH OUR WEAKNESSES, BUT WAS IN ALL POINTS TEMPTED AS WE ARE, YET WITHOUT SIN. LET US THEREFORE COME BOLDLY TO THE THRONE OF GRACE, THAT WE MAY OBTAIN MERCY AND FIND GRACE TO HELP IN TIME OF NEED.”

THE FRUIT OF THE VINE

HEBREWS 9:11-15

“BUT CHRIST CAME AS HIGH PRIEST OF THE GOOD THINGS TO COME, WITH THE GREATER AND MORE PERFECT TABERNACLE NOT MADE WITH HANDS, THAT IS, NOT OF THIS CREATION. NOT WITH THE BLOOD OF GOATS AND CALVES, BUT WITH HIS OWN BLOOD HE ENTERED THE MOST HOLY PLACE ONCE FOR ALL, HAVING OBTAINED ETERNAL REDEMPTION. FOR IF THE BLOOD OF BULLS AND GOATS AND THE ASHES OF A HEIFER, SPRINKLING THE UNCLEAN, SANCTIFIES FOR THE PURIFYING OF THE FLESH, HOW MUCH MORE SHALL THE BLOOD OF CHRIST, WHO THROUGH THE ETERNAL SPIRIT OFFERED HIMSELF WITHOUT SPOT TO GOD, CLEANSE YOUR CONSCIENCE FROM DEAD WORKS TO SERVE THE LIVING GOD? AND FOR THIS REASON HE IS THE MEDIATOR OF THE NEW COVENANT, BY MEANS OF DEATH, FOR THE REDEMPTION OF THE TRANSGRESSIONS UNDER THE FIRST COVENANT, THAT THOSE WHO ARE CALLED MAY RECEIVE THE PROMISE OF THE ETERNAL INHERITANCE.”

CLOSING PRAYER

SONG:

I'LL LIVE IN GLORY

#895

I' ll Live In Glory

895

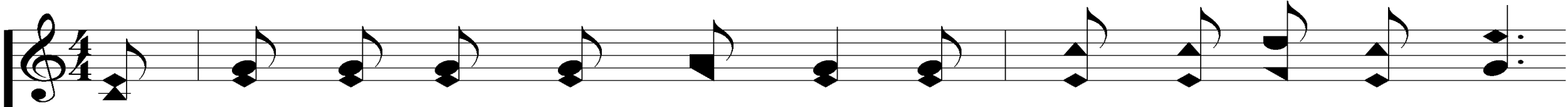

1. I'd like to stay here long - er than man's al - lot - ed days,

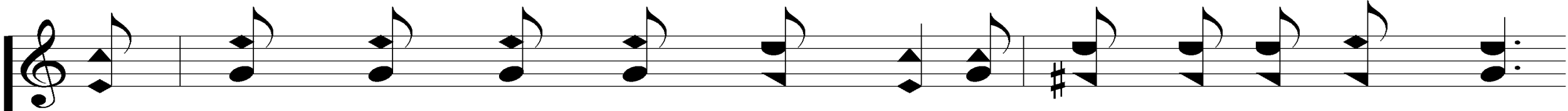
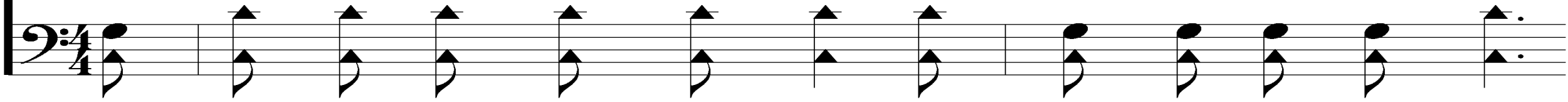

And watch the fleet - ing chang - es of life's un - e - ven ways;

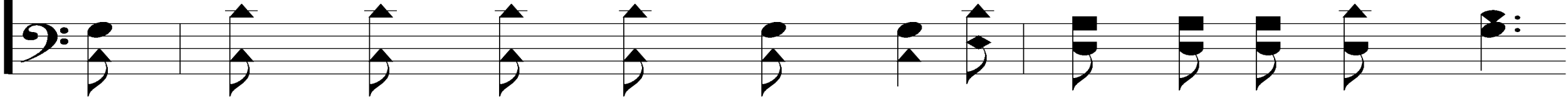

© Copyright 1936 by John M. Henson in Songs of Praise #5. Assigned 1943 to R. E. Winsett Music Co., Ellis J. Crom. All Rights Reserved. Used by Permission.

Words & Music: John M. Henson

Presentation © 2006 Taylor Publications

I' ll Live In Glory

895

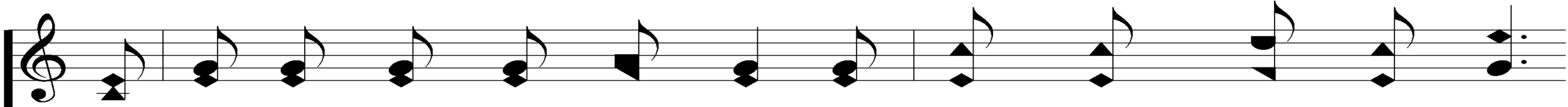

But if my Sav-ior calls me to that sweet home on high,

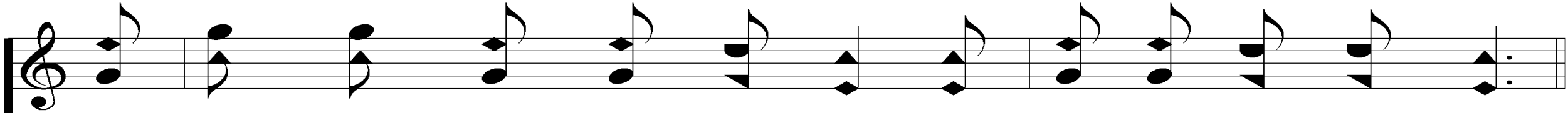
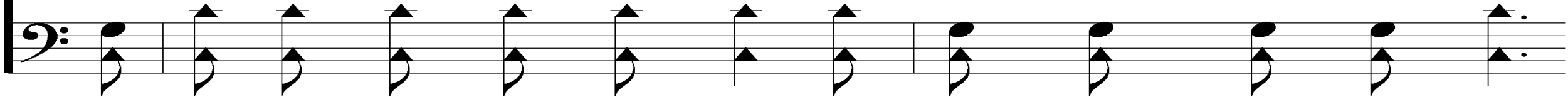

I'll live with Him for - ev - er in glo-ry by and by.

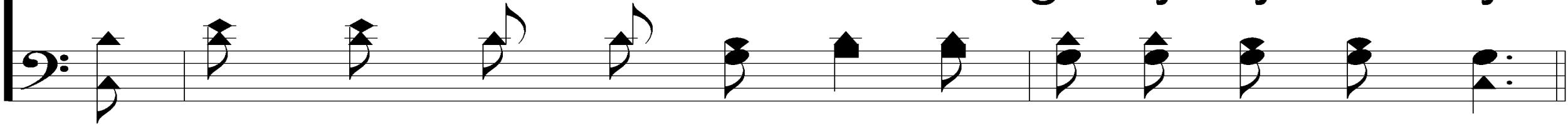

I' ll Live In Glory

895

REFRAIN

O yes, I'll live in glo-ry by and by, I'll
live in glo-ry by and by,

tell and sing love's sto-ry there on high;
tell love's sto - ry there on high;

I' ll Live In Glory

895

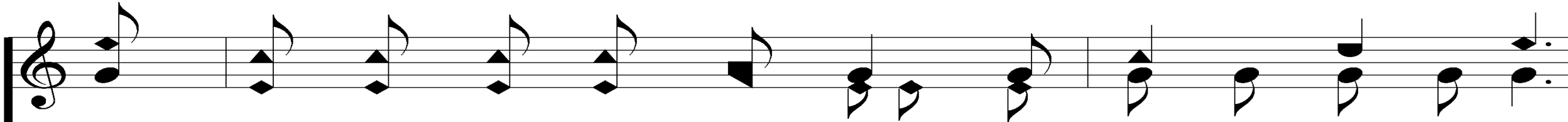

There with my dear Re-deem-er no more to die,
there no more no more to die,

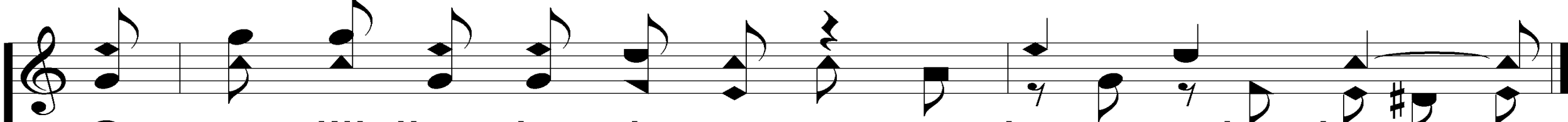
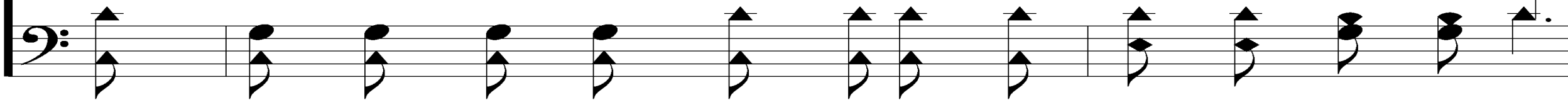

O yes, I'll live in glo-ry by and by.
glo - ry by and by.

I' ll Live In Glory

895

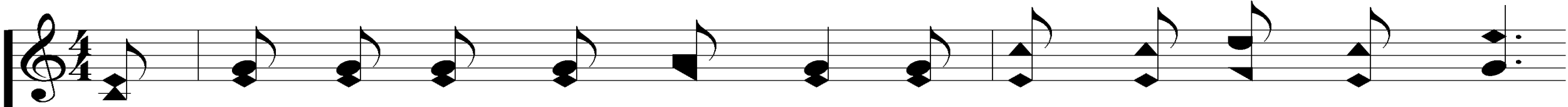

2. I want to be of serv-ice a-long this pil-grim way,

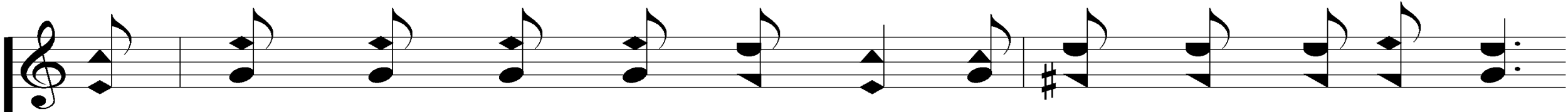
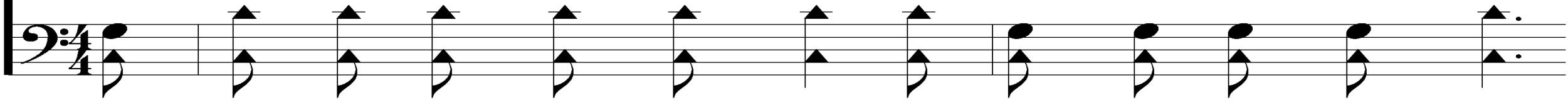

And lead the lost to Je-sus as fer-vent-ly I pray;

I' ll Live In Glory

895

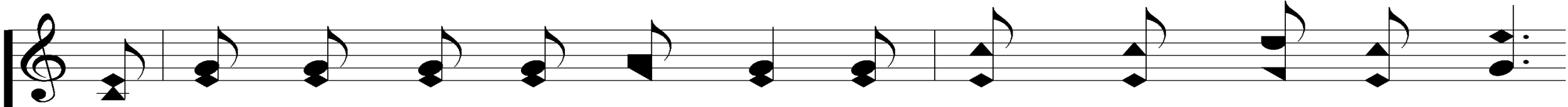

As day by day I trav - el I'll keep Him ev - er nigh,

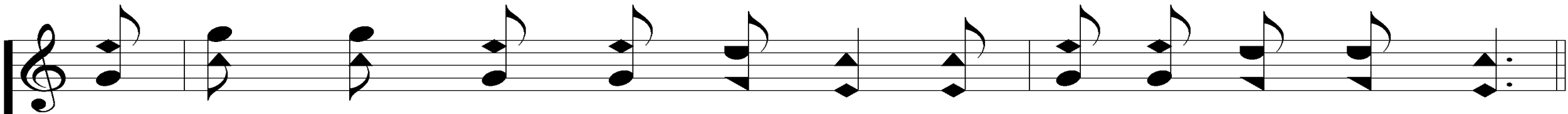
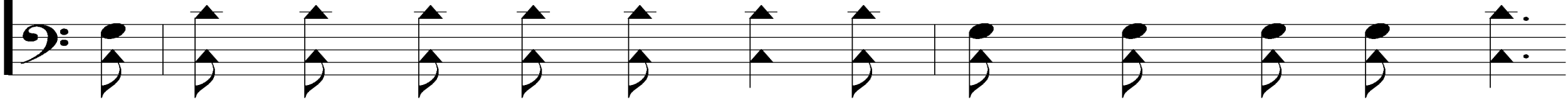

And live with Him for - ev - er in glo-ry by and by.

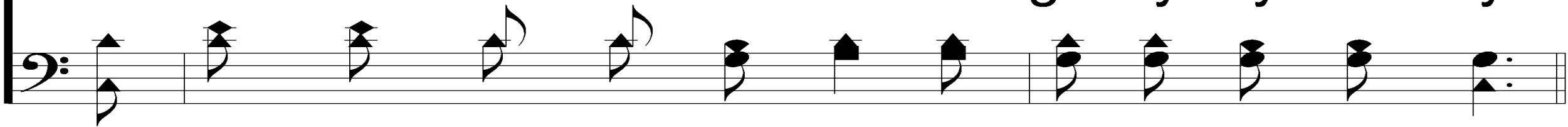

I' ll Live In Glory

895

REFRAIN

O yes, I'll live in glo-ry by and by, I'll
live in glo-ry by and by,

tell and sing love's sto-ry there on high;
tell love's sto - ry there on high;

I' ll Live In Glory

895

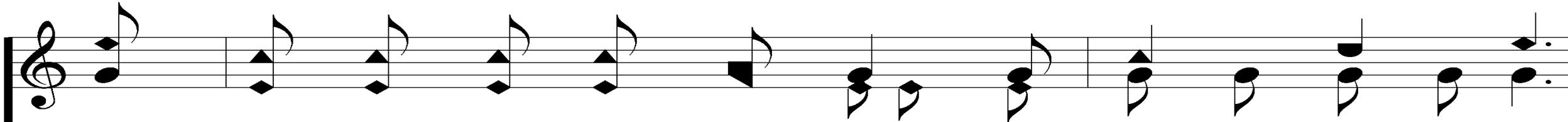

There with my dear Re-deem-er no more to die,
there no more no more to die,

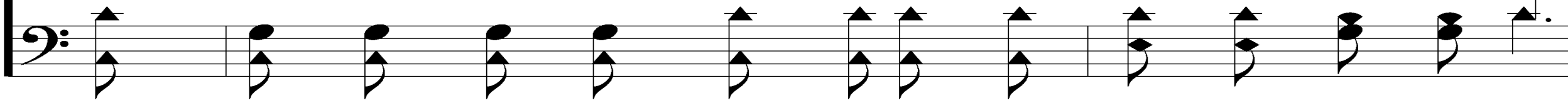

O yes, I'll live in glo-ry by and by.
glo - ry by and by.

I' ll Live In Glory

895

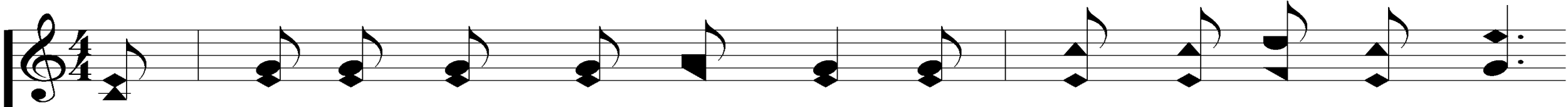

3. The end I know is near-ing, by faith I look a-way,

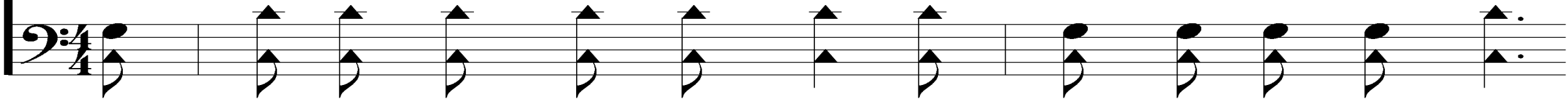

To yon-der home sup-per-nal, the land of end-less day;

I' ll Live In Glory

895

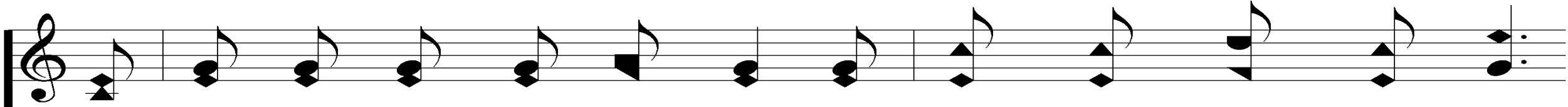

I'll cling to Him for - ev - er and look be - yond the sky,

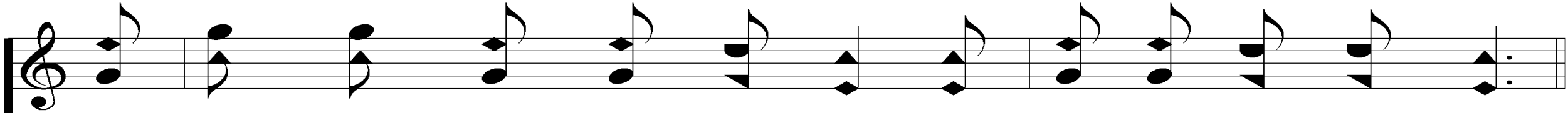
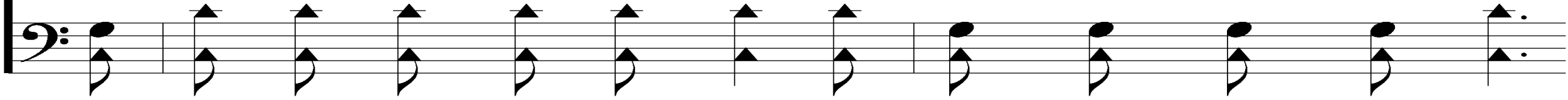

And live with Him for - ev - er in glo - ry by and by.

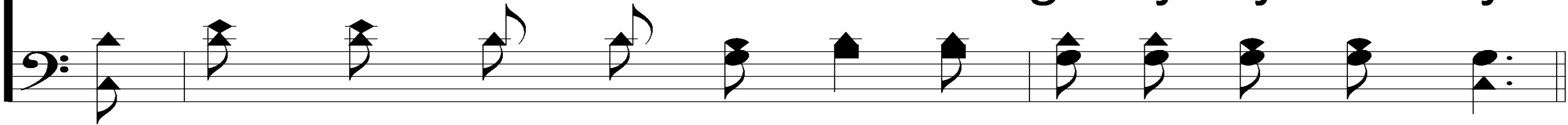

I' ll Live In Glory

895

REFRAIN

O yes, I'll live in glo-ry by and by, I'll
live in glo-ry by and by,

tell and sing love's sto-ry there on high;
tell love's sto - ry there on high;

I' ll Live In Glory

895

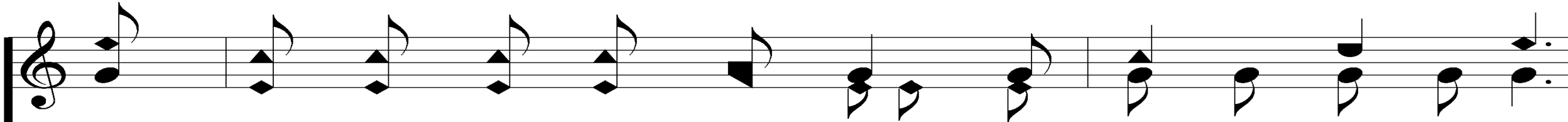

There with my dear Re-deem-er no more to die,
there no more no more to die,

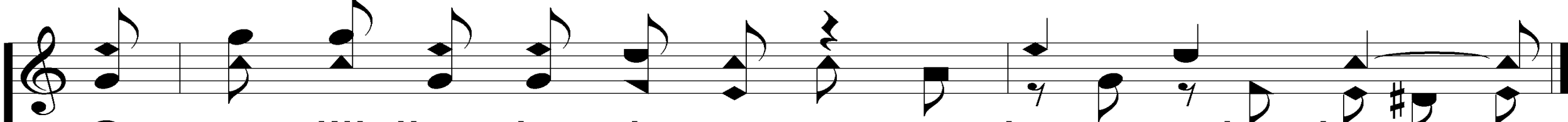
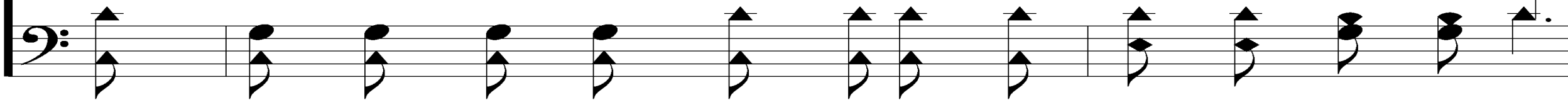

O yes, I'll live in glo-ry by and by.
glo - ry by and by.

TODAY

CARE CENTER SINGING @ 1:15 PM

WORSHIP @ 6 PM

WEDNESDAY

CARE CENTER SINGING @ 6 PM

