

# Holy, Holy, Holy

47

1. Ho - ly, ho - ly, ho - ly, Lord God al-might - y!

Ear-ly in the morn - ing our song shall rise to Thee;

Words: Reginald Heber, 1783-1826

Music: John B. Dykes, 1823-1876

Presentation © 2006 by Taylor Publications

# Holy, Holy, Holy

47

Ho - ly, ho - ly, ho - ly, mer - ci - ful and might - y,

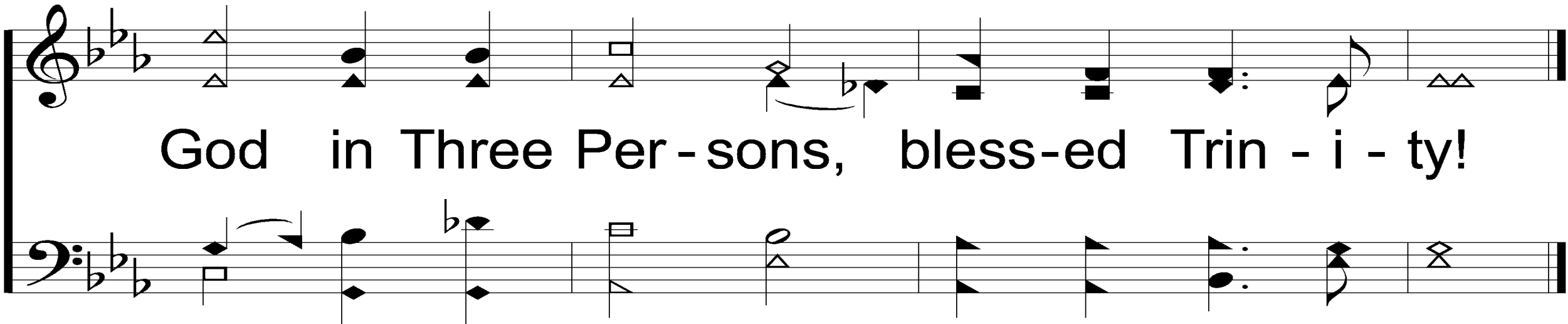

God in Three Per - sons, bless - ed Trin - i - ty!

# Holy, Holy, Holy

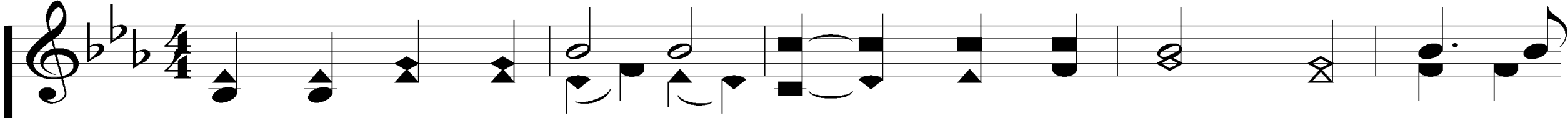

4. Ho - ly, ho - ly, ho - ly, Lord God al-might - y! All Thy

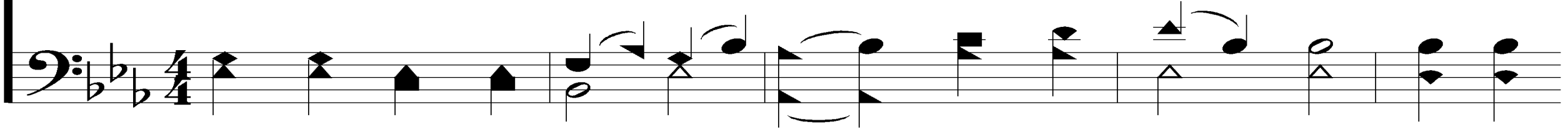

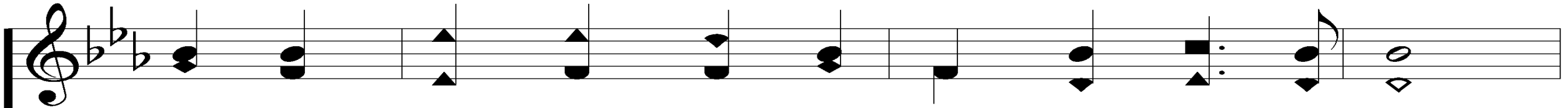

works shall praise Thy name, in earth, and sky, and sea;

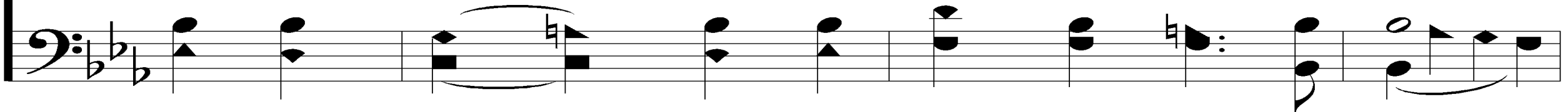

# Holy, Holy, Holy

47

Ho - ly, ho - ly, ho - ly; mer - ci - ful and might - y,

God in Three Per - sons bless - ed Trin - i - ty!

A person is running away from the camera on a paved path that leads towards a bright, glowing light source, likely the sun. The scene is backlit, creating a silhouette effect on the runner and a warm, golden glow. The path is flanked by trees and a building on the right. The overall mood is one of hope, determination, and a journey towards a bright future.

# WELCOME

TO THE WHEELER CHURCH OF CHRIST

**SONG:**

***THE LILY OF THE VALLEY***

**#548**

# The Lily of the Valley

548

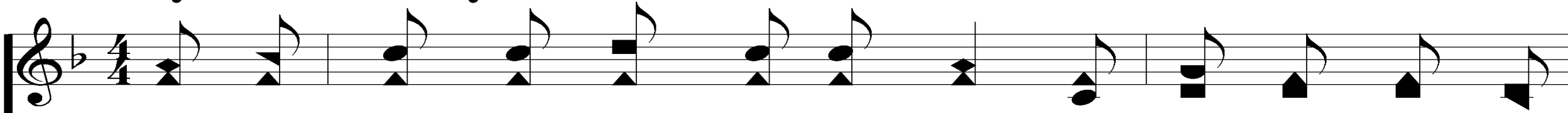

1. I have found a friend in Je - sus, He's ev - ry-thing to

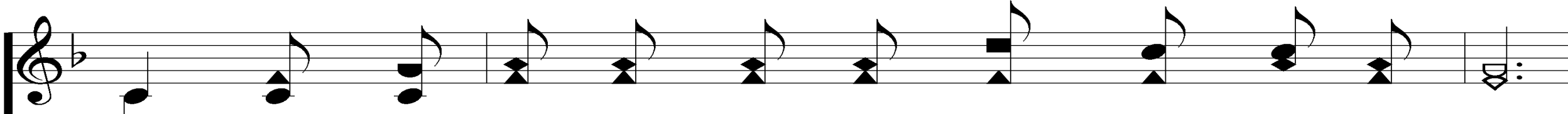
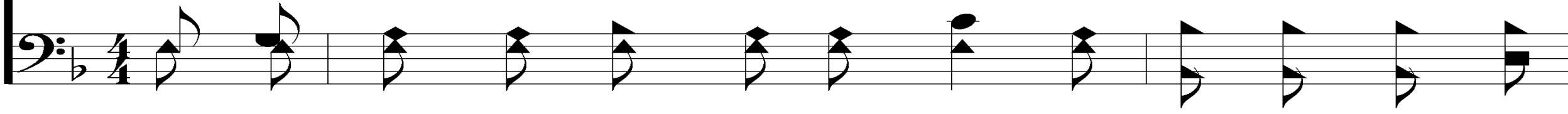

me, He's the fair-est of ten thou-sand to my soul;

Rev. 22:16  
Words: Charles W. Fry  
Music: William S. Hays

# The Lily of the Valley

548

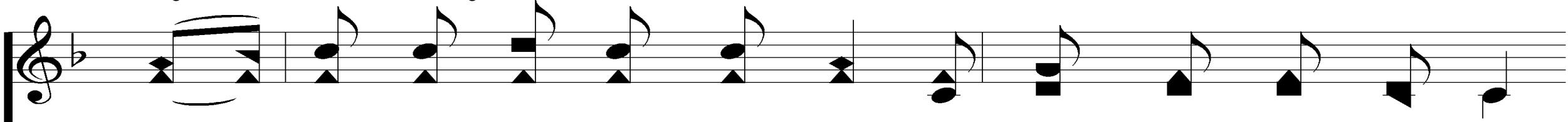

The Lil - y of the Val-ley, in Him a-lone I see

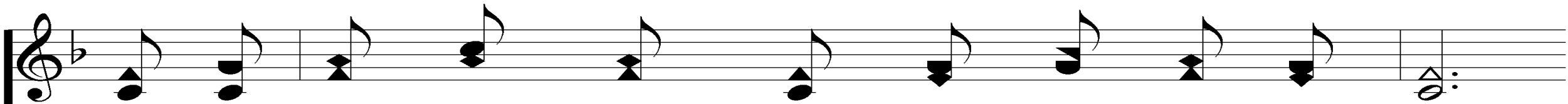
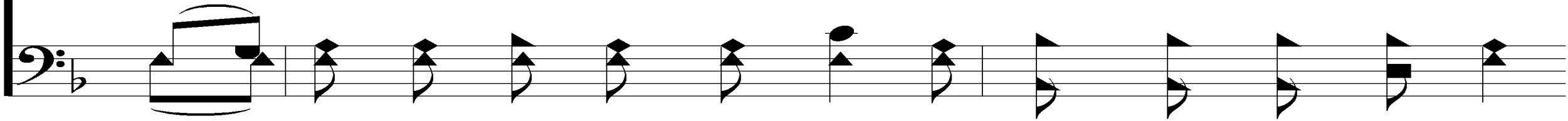

All I need to cleanse and make me ful - ly whole.

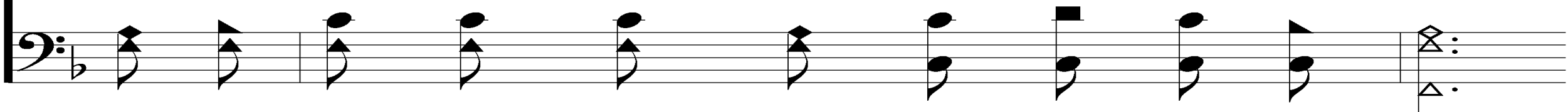

# The Lily of the Valley

548

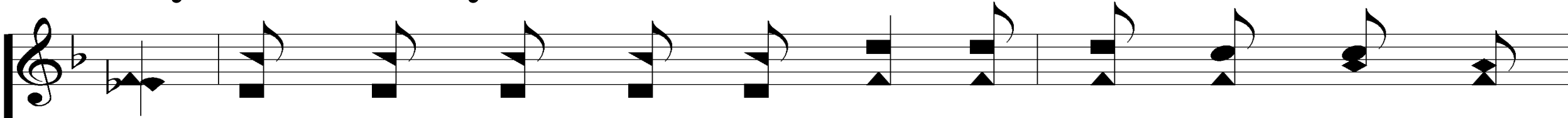

In sor - row He's my com-fort, in trou-ble He's my

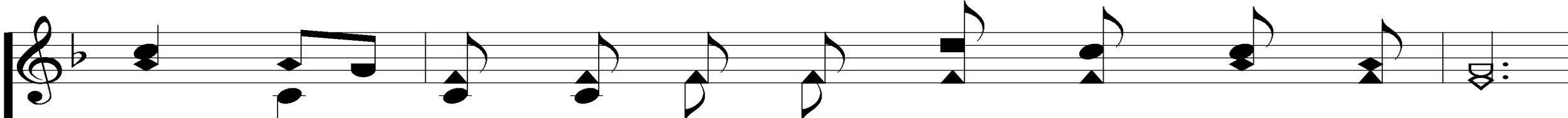

stay, He tells me ev - 'ry care on Him to roll:

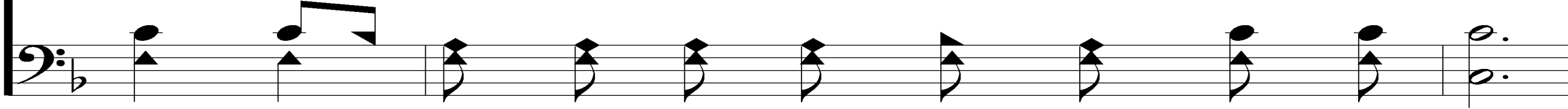

# The Lily of the Valley

548

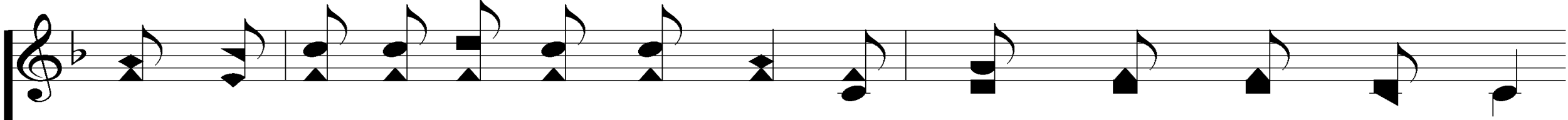

He's the Lil - y of the Val - ley, the Bright and Morn - ing Star,

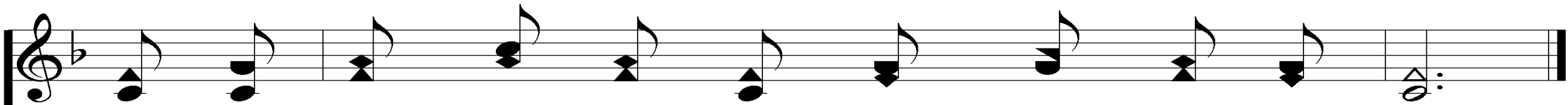
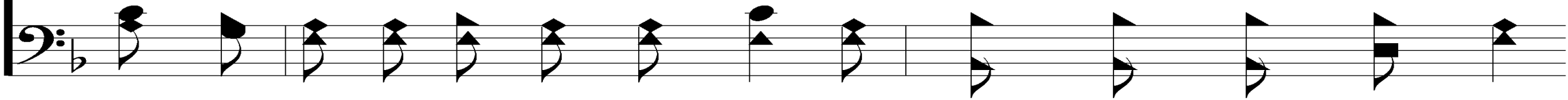

He's the fair - est of ten thou - sand to my soul.

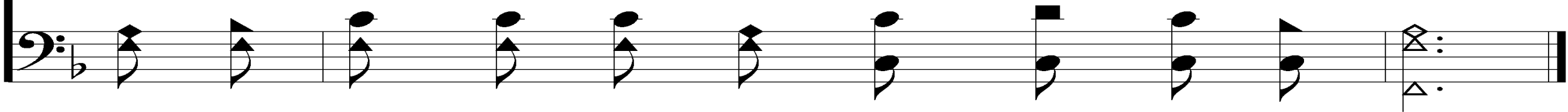

# The Lily of the Valley

548

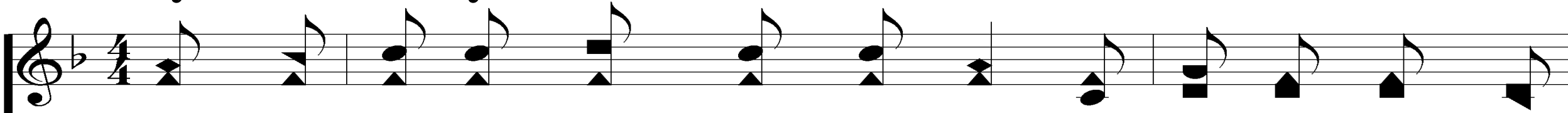

2. O He all my griefs has tak-en and all my sor-rows

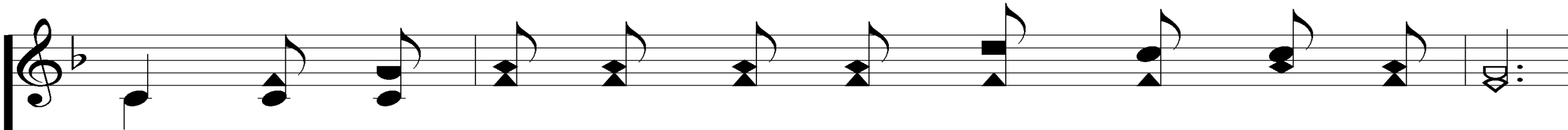
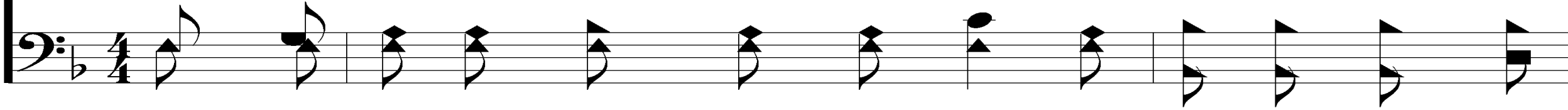

borne; In temp-ta-tion He's my strong and might-y tow'r;

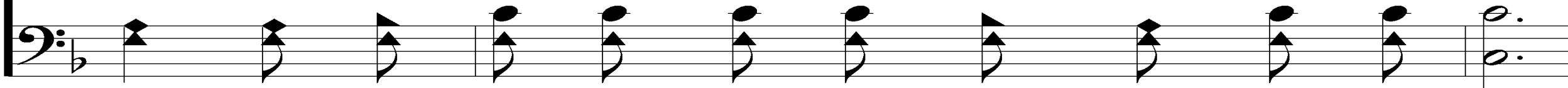

# The Lily of the Valley

548

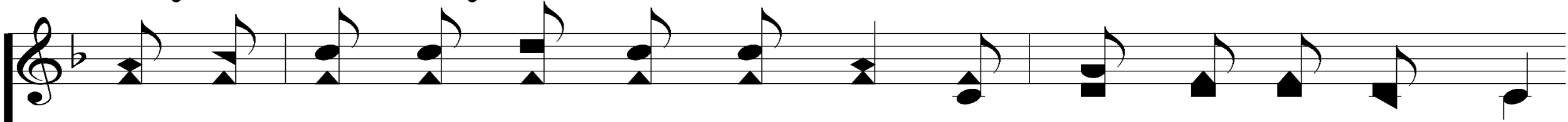

I have all for Him for-sak-en, and all my i-dols torn

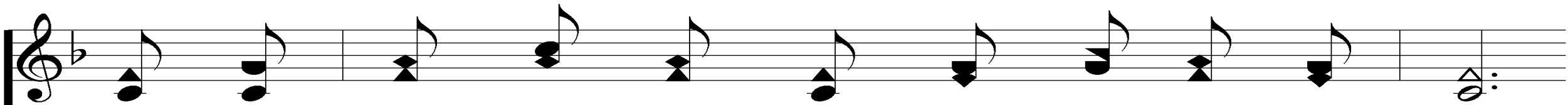
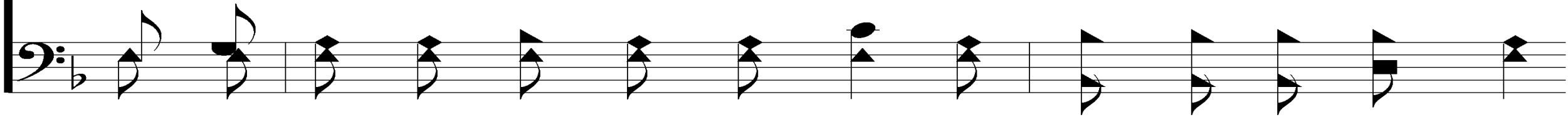

From my heart, and now He keeps me by His pow'r.

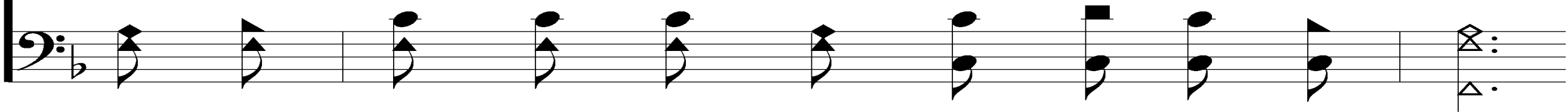

# The Lily of the Valley

548

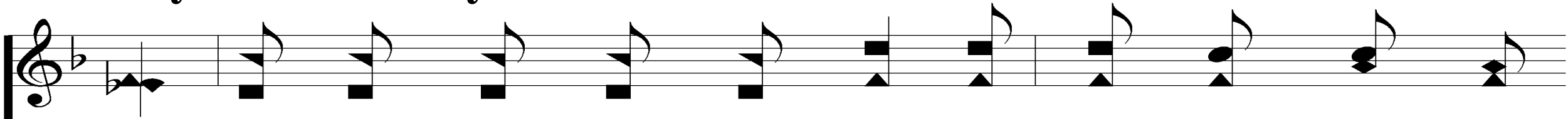

Tho' all the world for - sake me, and Sa - tan tempt me

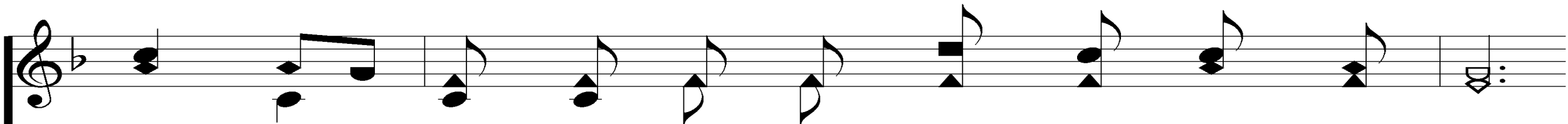

sore, Thru Je - sus I shall safe - ly reach the goal:

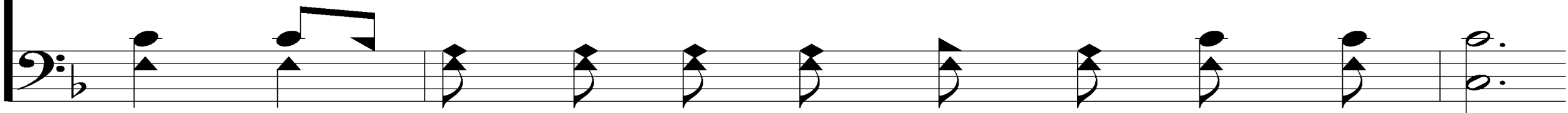

# The Lily of the Valley

548

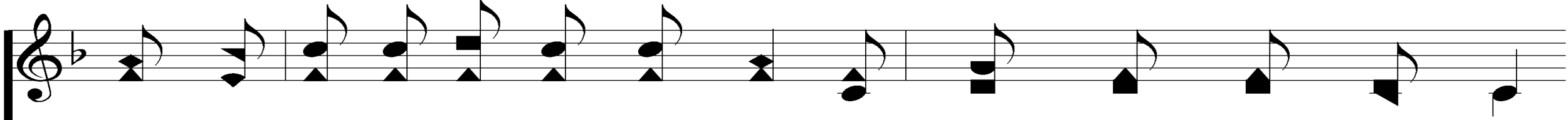

He's the Lil - y of the Val - ley, the Bright and Morn - ing Star,

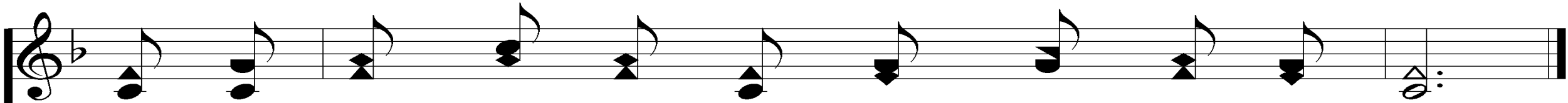
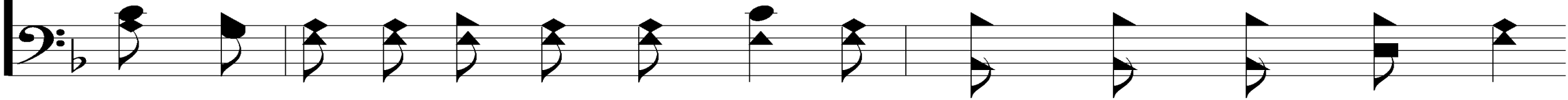

He's the fair - est of ten thou - sand to my soul.

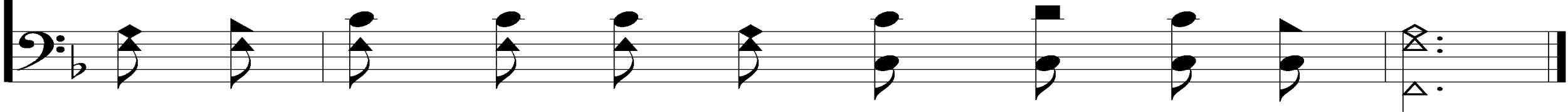

# The Lily of the Valley

548

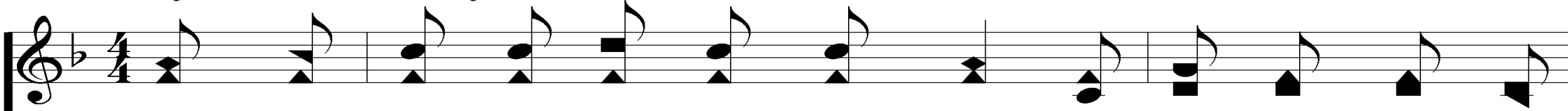

3. He will nev-er, nev-er leave me, nor yet for-sakeme

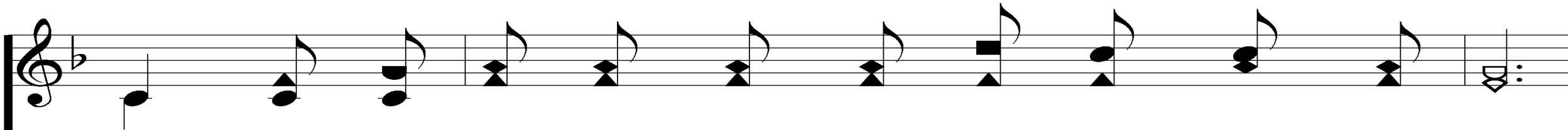
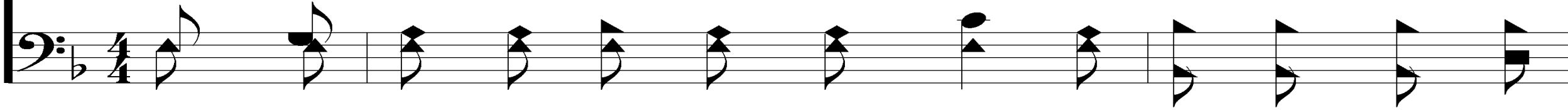

here, While I live by faith and do His bless-ed will;

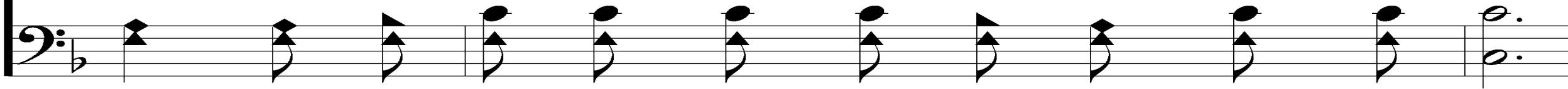

# The Lily of the Valley

548

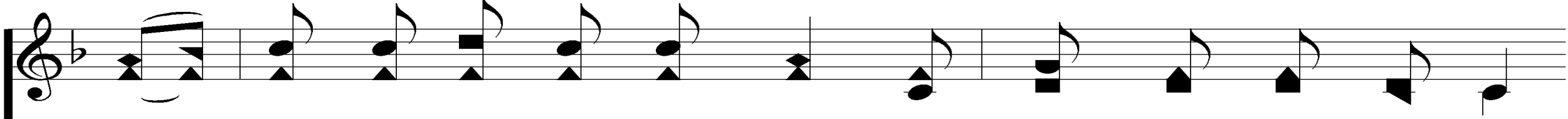

A wall of fire a-bout me, I've noth-ing now to fear,

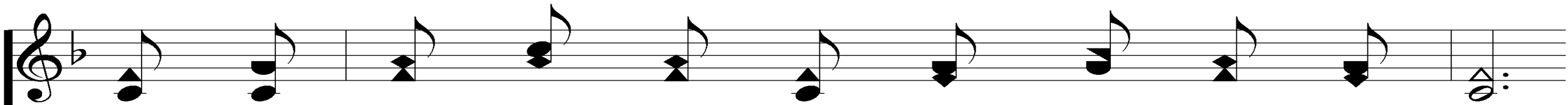
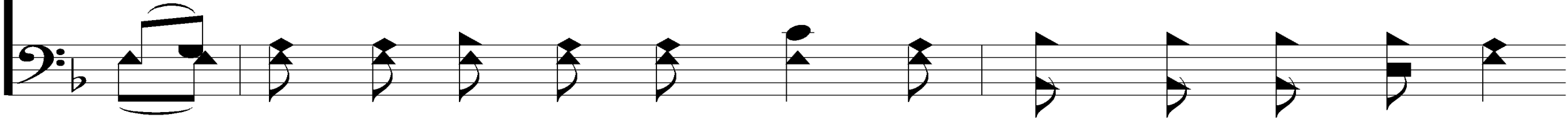

With His man-na He my hun-gry soul shall fill.

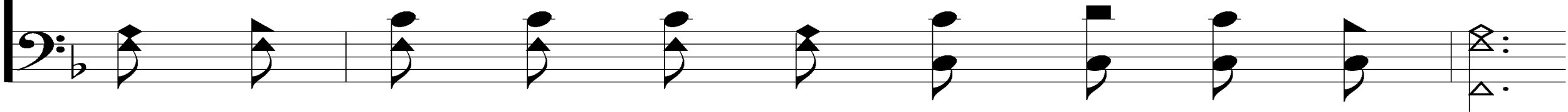

# The Lily of the Valley

548

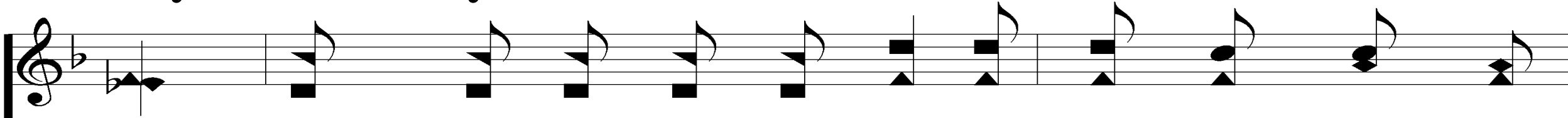

Then sweep - ing up to glo - ry to see His bless - ed

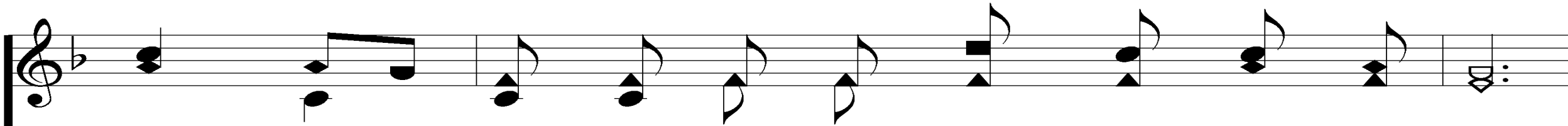

face, Where riv - ers of de - light shall ev - er roll;

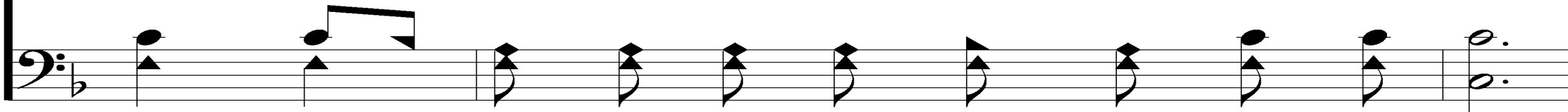

# The Lily of the Valley

548

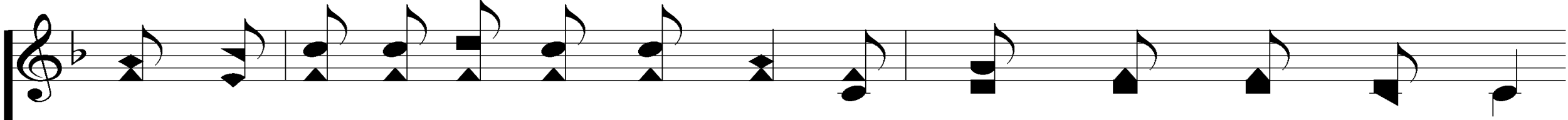

He's the Lil-y of the Val-ley, the Bright and Morn-ing Star,

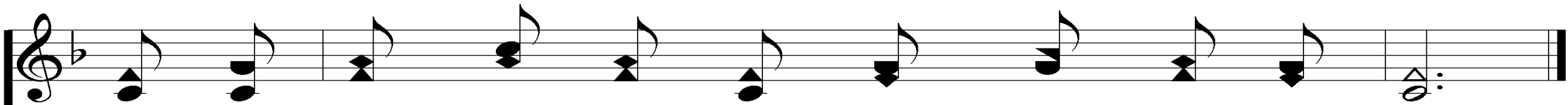
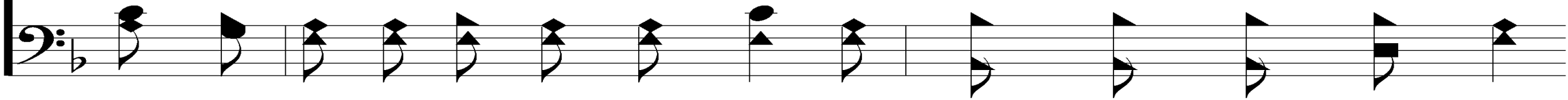

He's the fair - est of ten thou - sand to my soul.

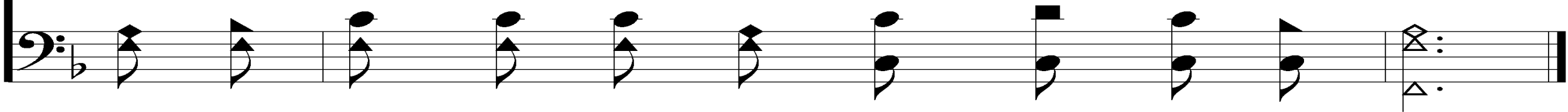

**SONG:**

**WHAT A FRIEND WE HAVE IN JESUS**

**#800**

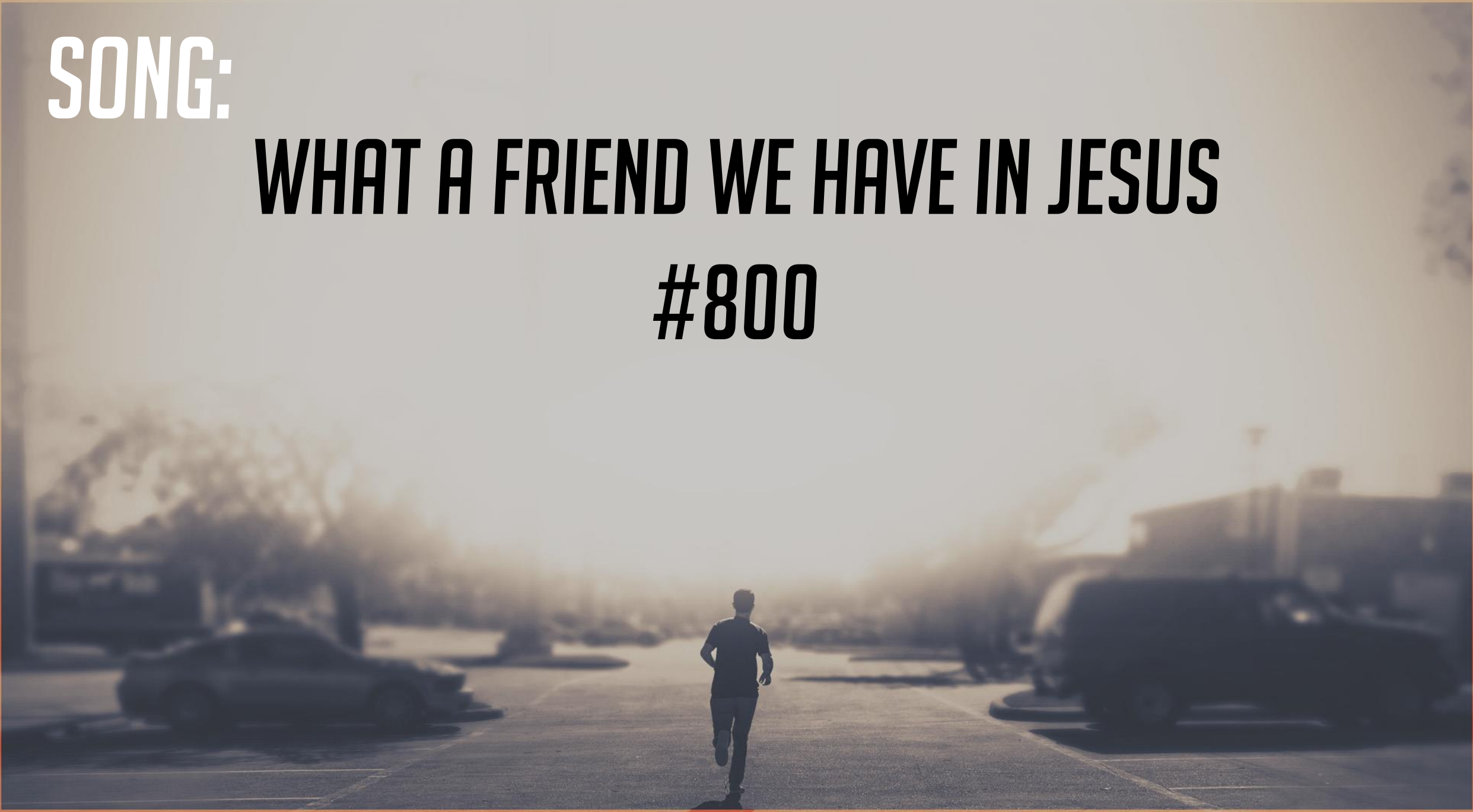

# What a Friend We Have in Jesus

800

1. What a Friend we have in Je - sus,

All our sins and griefs to bear;

*Prov. 18:24; Jn. 15:15*

Words: Joseph Scriven

Music: Charles C. Converse

# What a Friend We Have in Jesus

800

What a priv - i - lege to car - ry

Ev - 'ry - thing to God in prayer.

# What a Friend We Have in Jesus

800

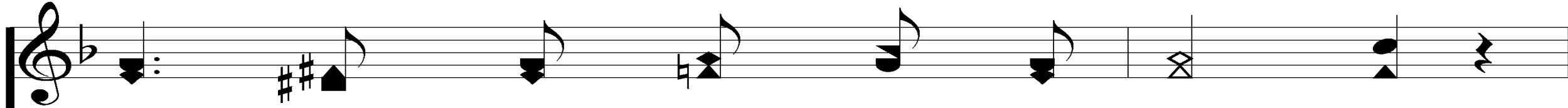

O, what peace we of - ten for - feit,

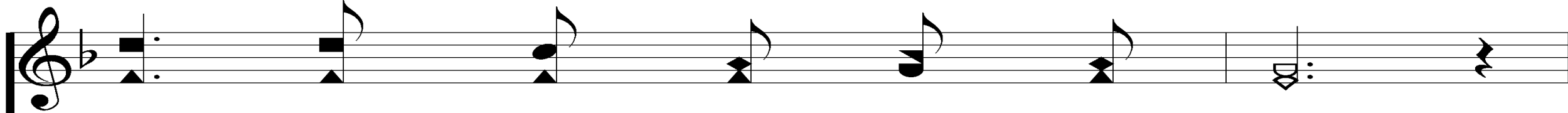
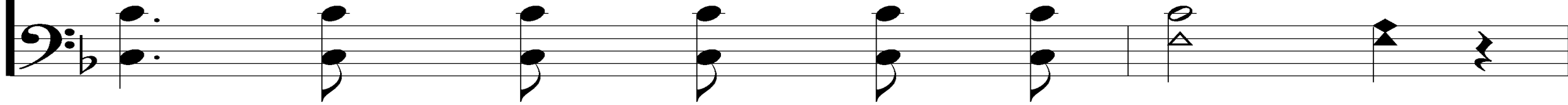

O, what need - less pain we bear,

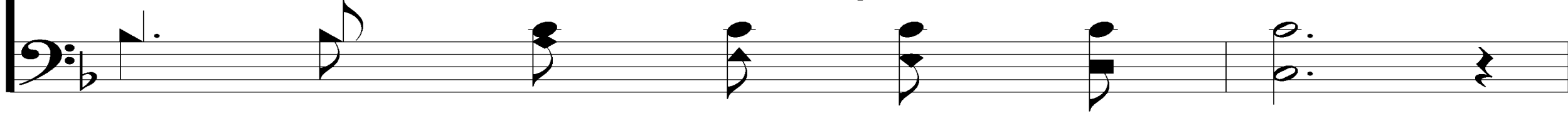

# What a Friend We Have in Jesus

800

All be - cause we do not car - ry

Ev - 'ry - thing to God in prayer.

# What a Friend We Have in Jesus

800

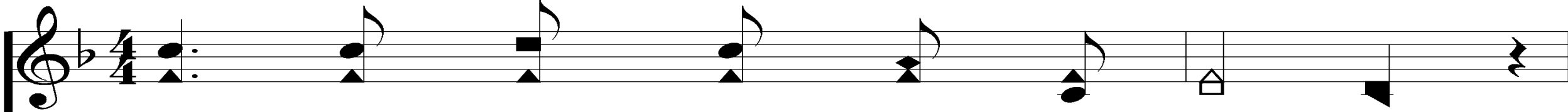

2. Have we tri - als and temp - ta - tions?

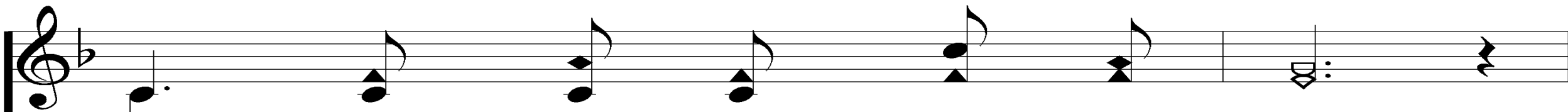
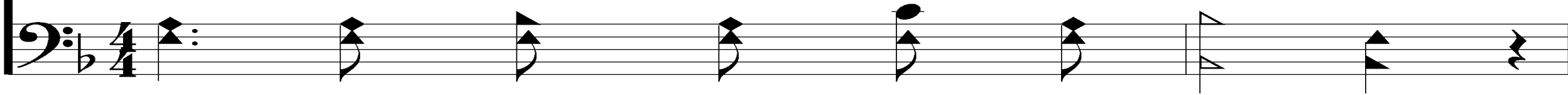

Is there trou - ble a - ny - where?

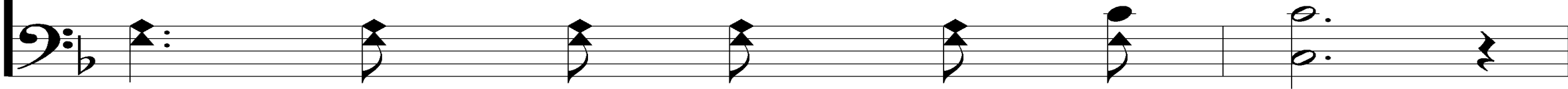

# What a Friend We Have in Jesus

800

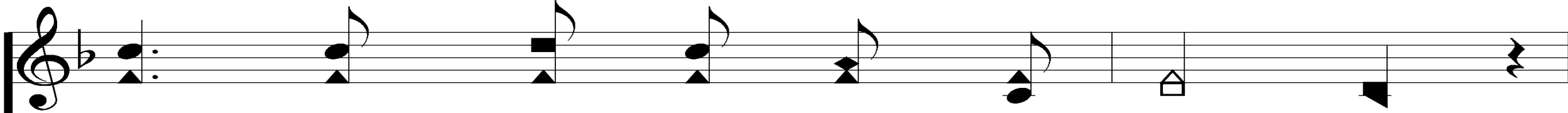

We should nev - er be dis - cour - aged,

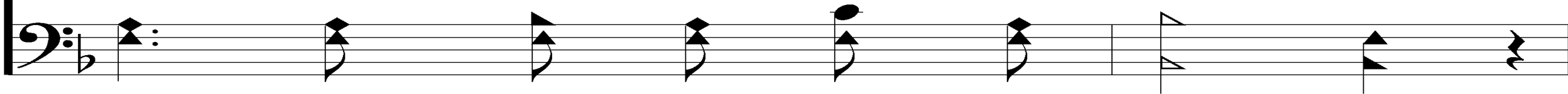

Take it to the Lord in prayer.

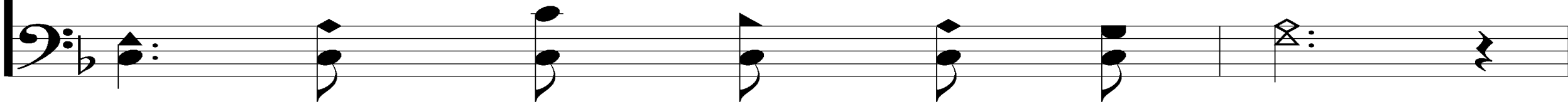

# What a Friend We Have in Jesus

800

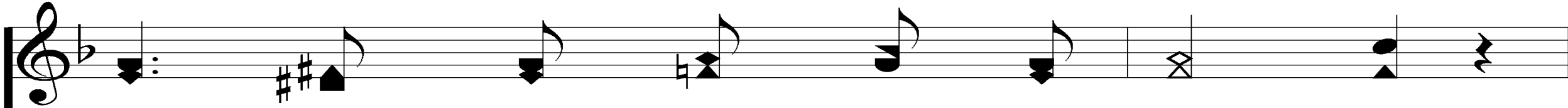

Can we find a friend so faith - ful,

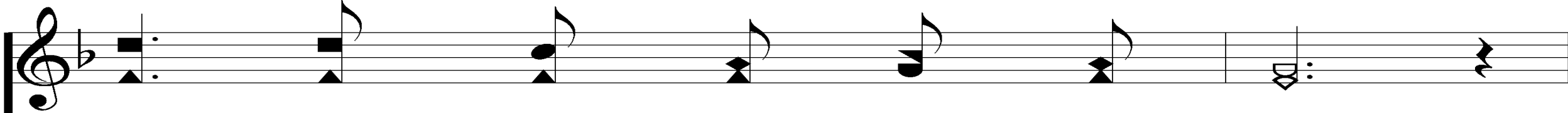
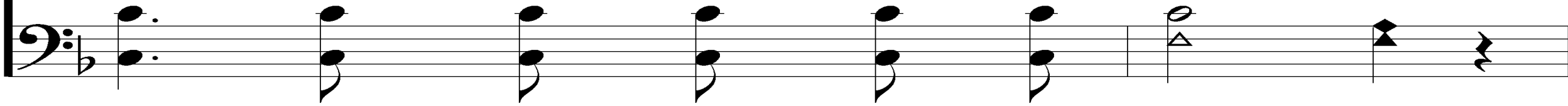

Who will all our sor - rows share?

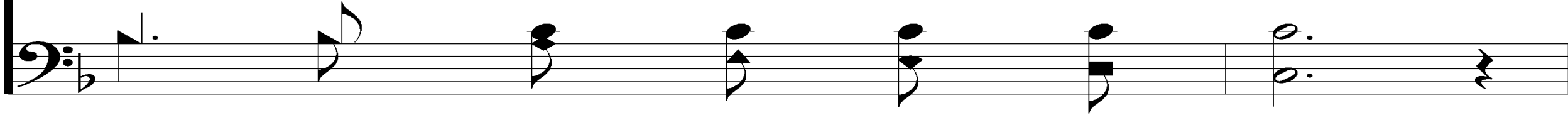

# What a Friend We Have in Jesus

800

Je - sus knows our ev - 'ry weak - ness:

Take it to the Lord in prayer.

# What a Friend We Have in Jesus

800

3. Are we weak and heav - y la - den,

Cum - bered with a load of care?

# What a Friend We Have in Jesus

800

Pre - cious Sav - ior, still our ref - uge,

Take it to the Lord in prayer.

# What a Friend We Have in Jesus

800

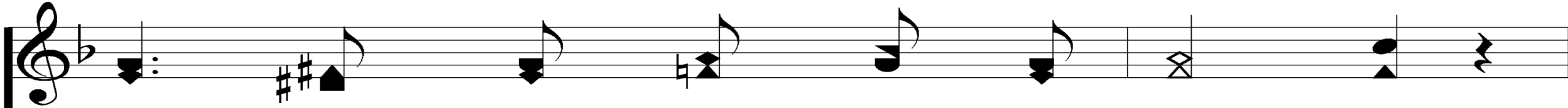

Do thy friends de - spise, for - sake thee?

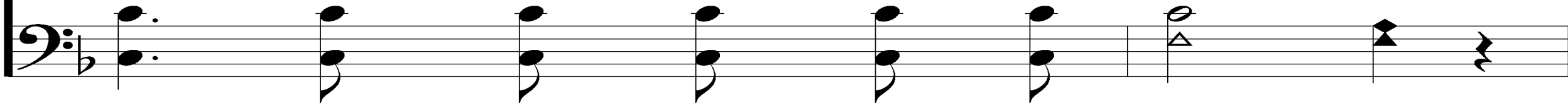

Take it to the Lord in prayer;

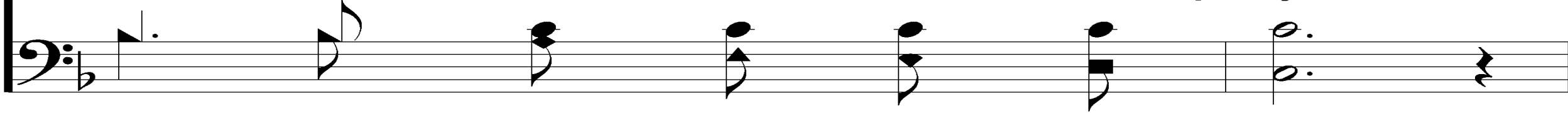
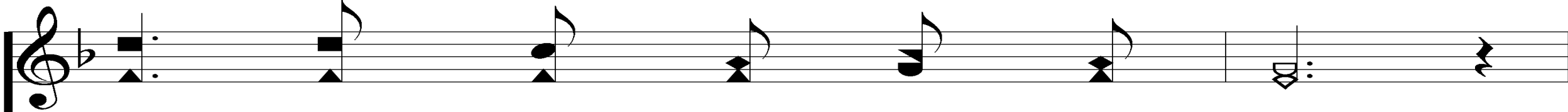

# What a Friend We Have in Jesus

800

In His arms he'll take and shield thee,

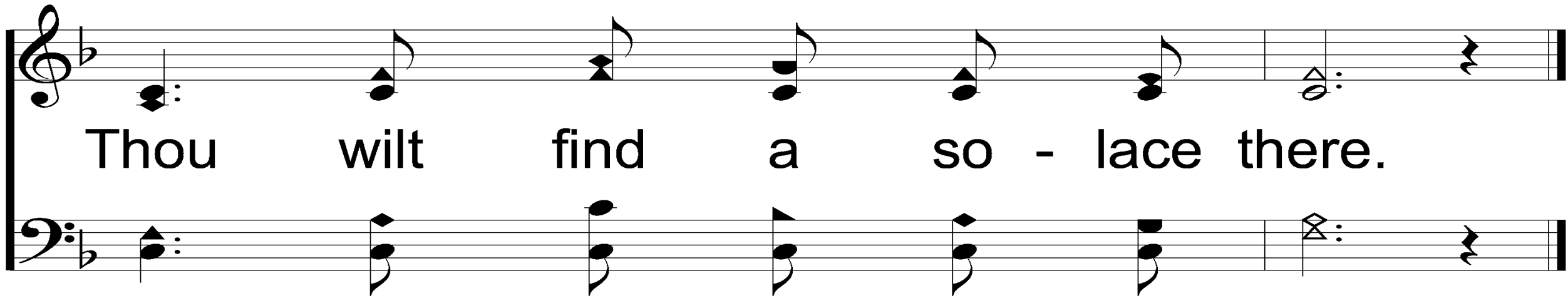

Thou wilt find a so - lace there.

# ***OPENING PRAYER***

**SONG:**

**LIVING BY FAITH**

**#560**

# Living by Faith

560

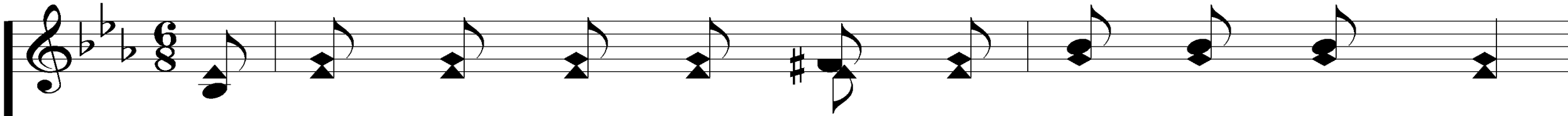

1. I care not to - day what the mor-row may bring,

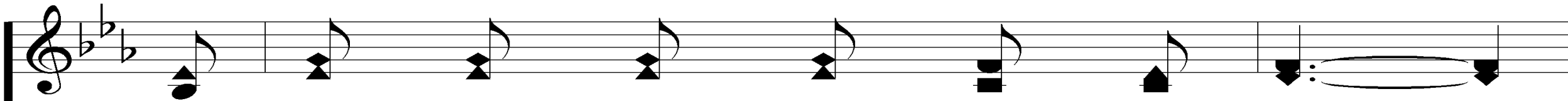
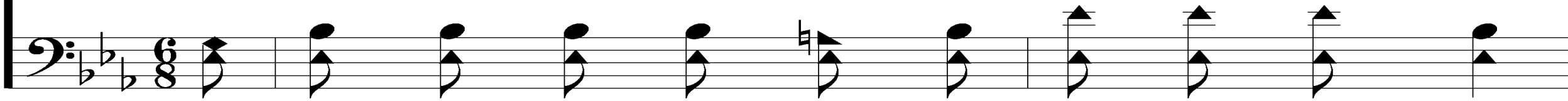

If shad - ow or sun - shine or rain,

*Hebrews 11:6*

Words: James S. Wells

Music: J. L. Heath

# Living by Faith

560

The Lord I know rul - eth o'er ev - er - y - thing,

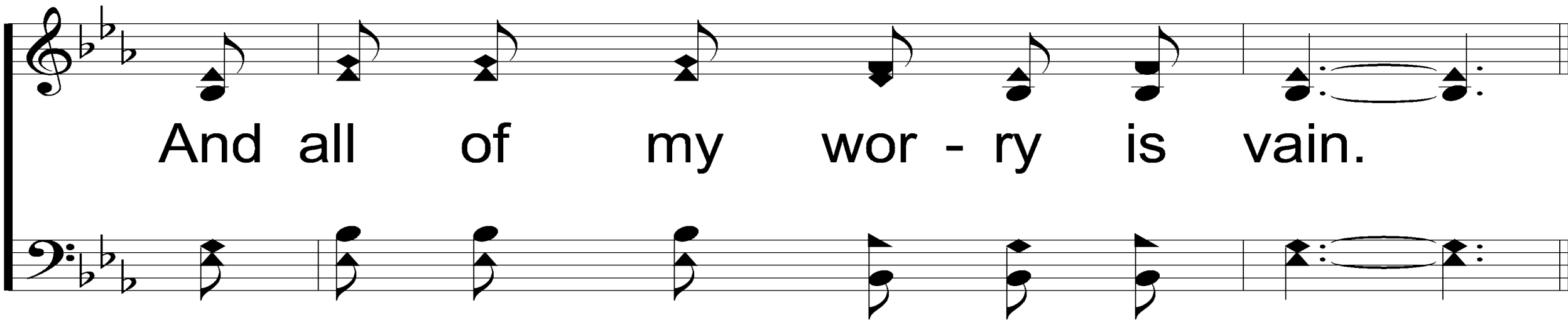

And all of my wor - ry is vain.

# Living by Faith

Refrain

Liv - ing by faith, Yes, *liv - ing by faith,*

in Je - sus a - bove, *in Je - sus a - bove,*

# Living by Faith

560

Trust-ing, con - fid - ing in His great  
*Trust - ing, con - fid - ing*

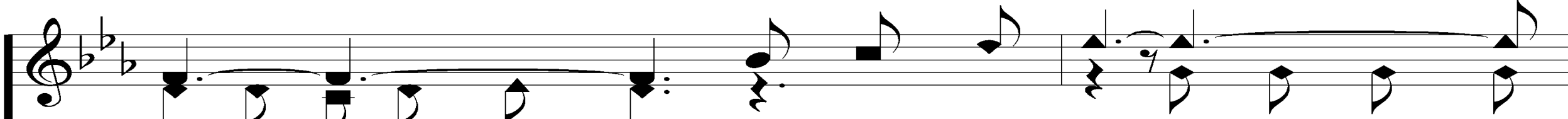
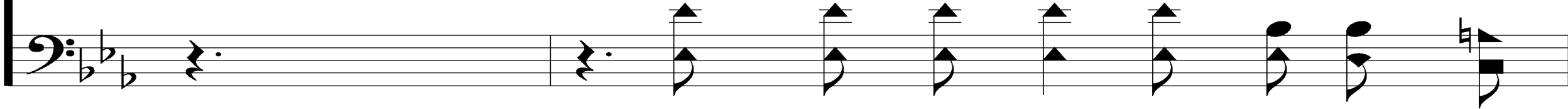

love;  
*yes, in His great love;*

From all harm safe  
*From all harm safe*

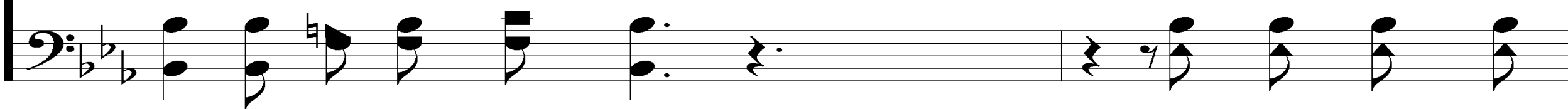

# Living by Faith

560

in His shel-ter-ing arm, I'm liv-ing by  
*His shel-ter-ing arm,*

faith and feel no a-larm.  
*I'm liv-ing by faith feel no a-larm.*

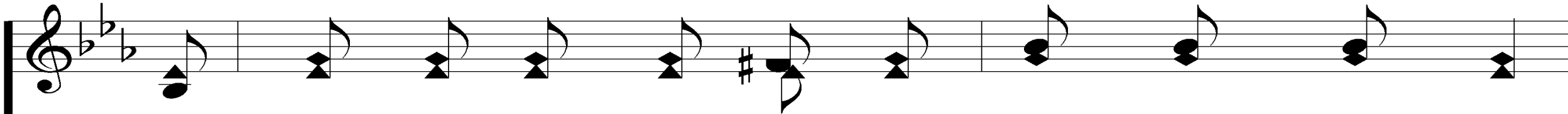

3. Our Lord will re - turn to this earth some sweet day,

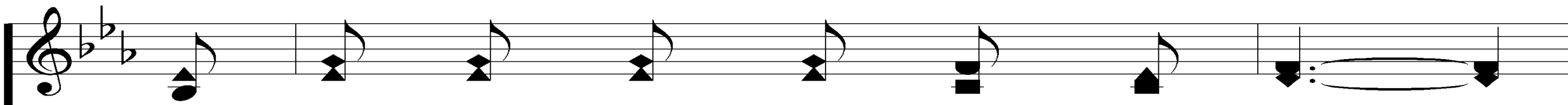

Our trou - bles will then all be o'er,

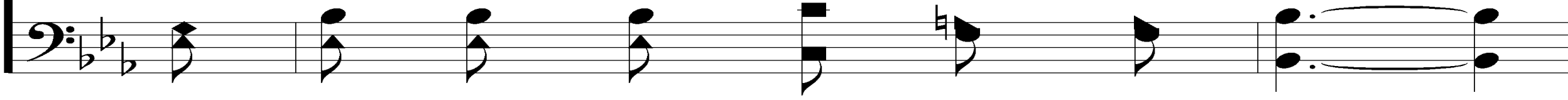

# Living by Faith

560

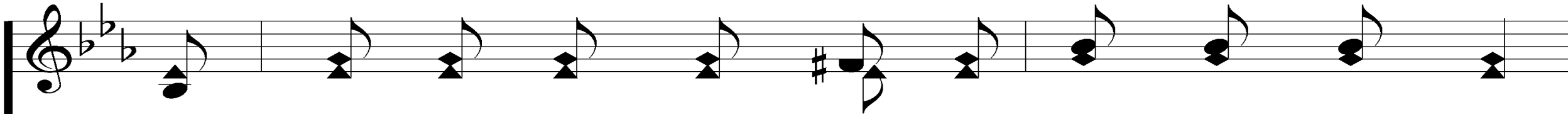

The Mas-ter so gent - ly will lead us a - way,

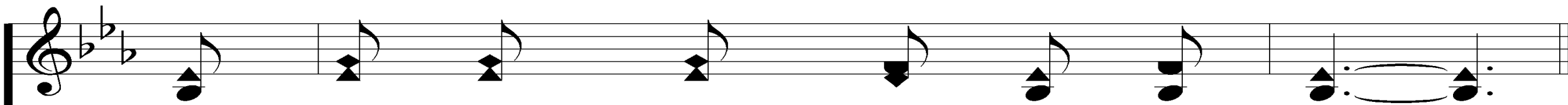
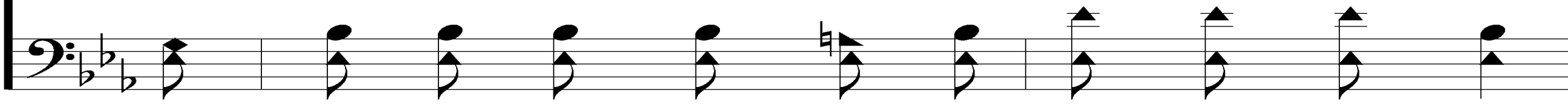

Be - yond that blest heav - en - ly shore.

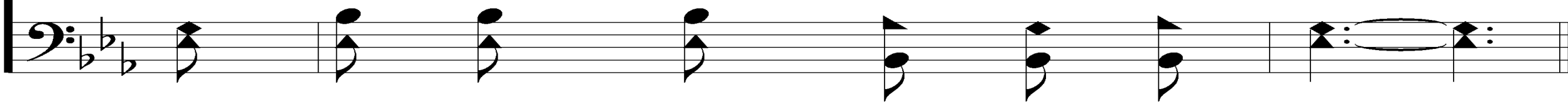

# Living by Faith

Refrain

Liv - ing by faith, Yes, *liv - ing by faith,*

in Je - sus a - bove, *in Je - sus a - bove,*

# Living by Faith

560

Trust-ing, con - fid - ing in His great  
*Trust - ing, con - fid - ing*

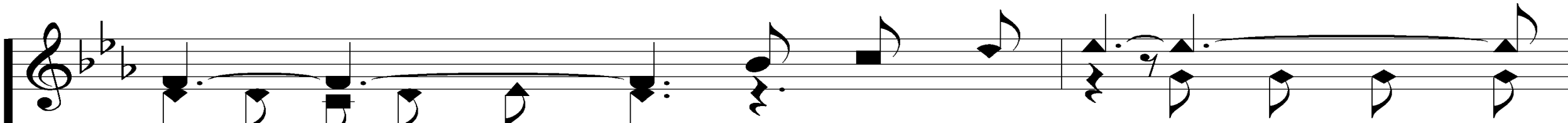
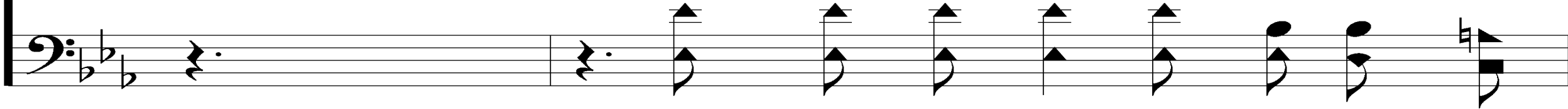

love;  
*yes, in His great love;* From all harm safe  
*From all harm safe*

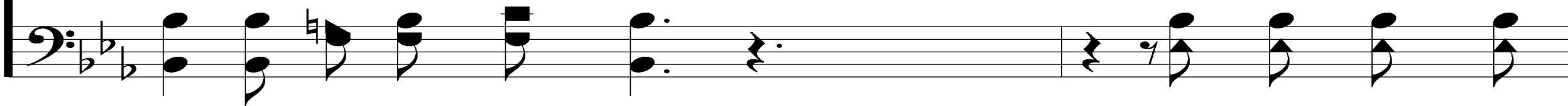

# Living by Faith

560

in His shel-ter-ing arm, I'm liv-ing by  
*His shel-ter-ing arm,*

faith and feel no a-larm.  
*I'm liv-ing by faith feel no a-larm.*

**SONG:**

***I NEED THEE EVERY HOUR***

***#837***

# I Need Thee Every Hour

837

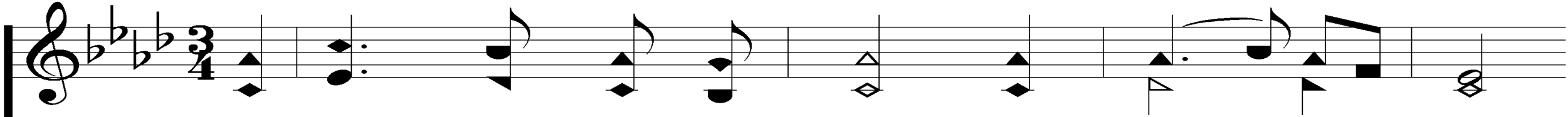

1. I need Thee ev-'ry hour, Most gra-cious Lord:

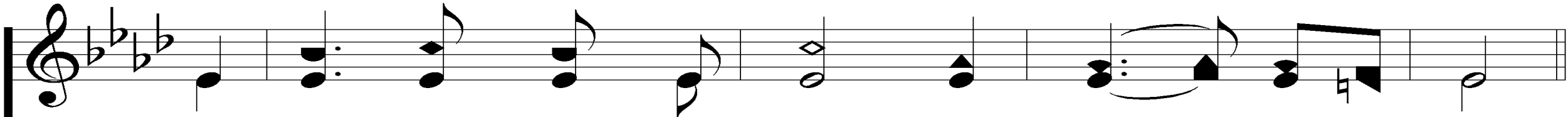
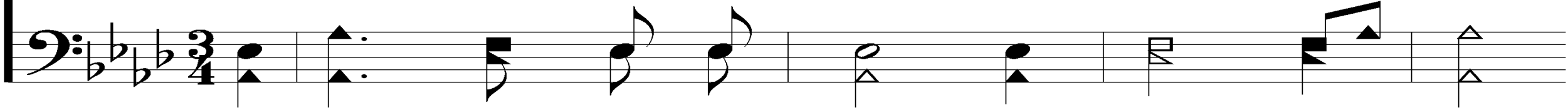

No ten-der voice like Thine Can peace af-ford.

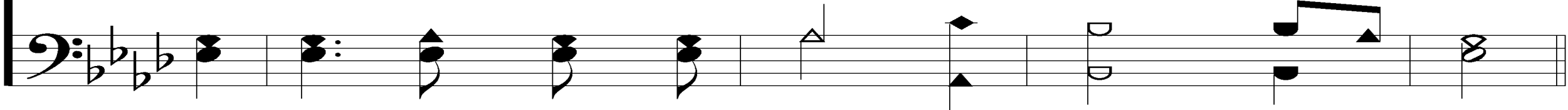

*Ps. 86:1; Is. 26:3; Jn. 15:5*

Words: Annie S. Hawks

Music: Robert Lowry

# I Need Thee Every Hour

837

REFRAIN

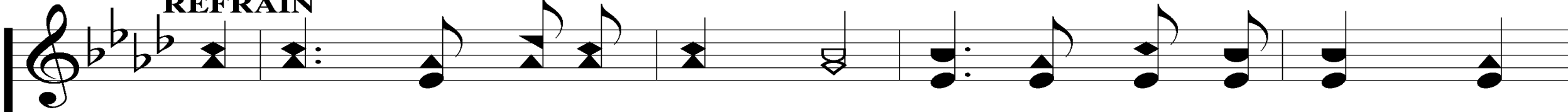

I need Thee, O I need Thee; Ev - 'ry hour I need Thee!

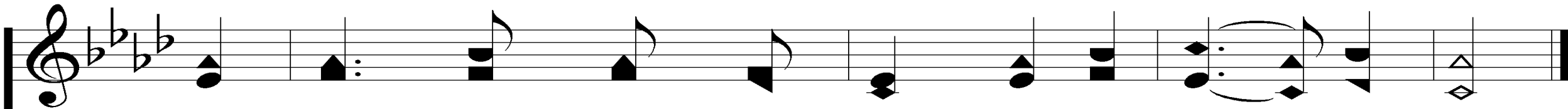
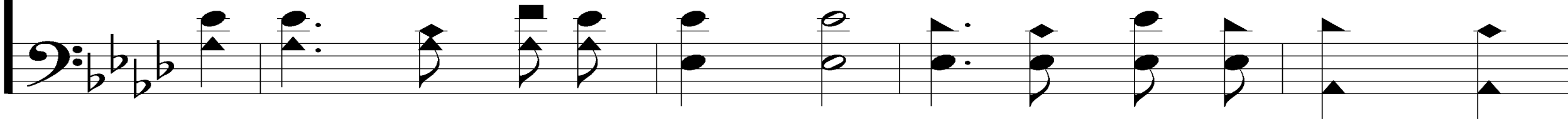

O bless me now, my Sav - ior, I come to Thee.

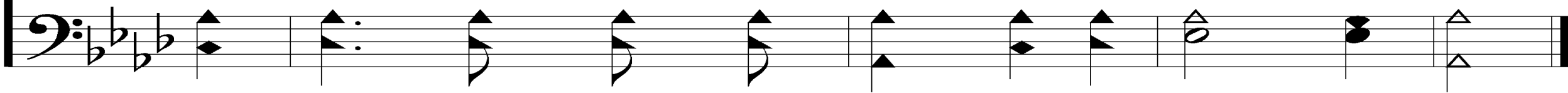

# Need Thee Every Hour

837

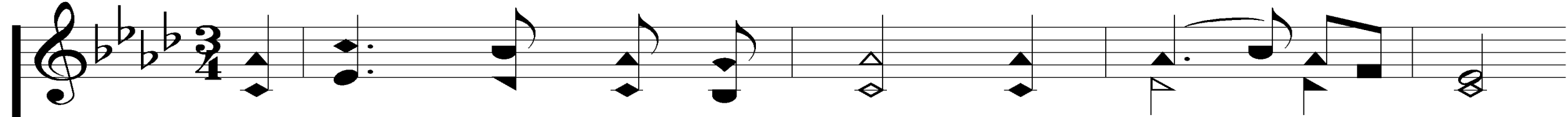

2. I need Thee ev-'ry hour, Stay Thou near by;

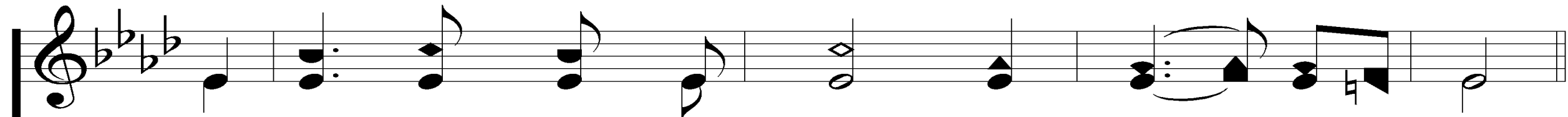

Temp-ta-tions lose their pow'r When Thou art nigh.

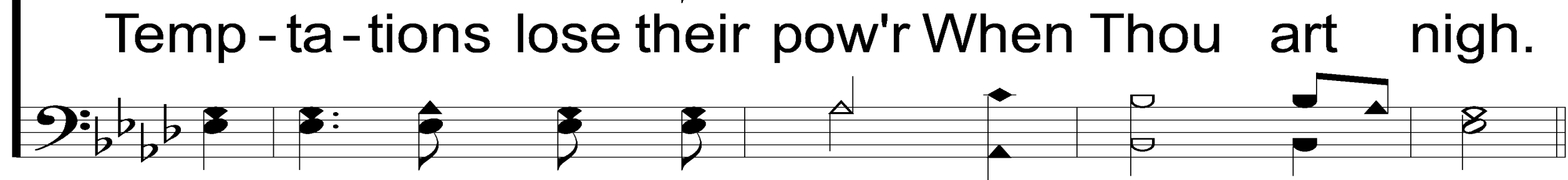

# I Need Thee Every Hour

837

REFRAIN

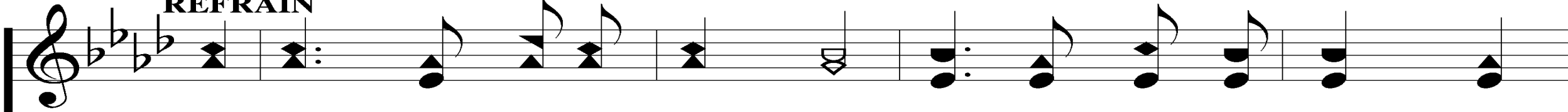

I need Thee, O I need Thee; Ev - 'ry hour I need Thee!

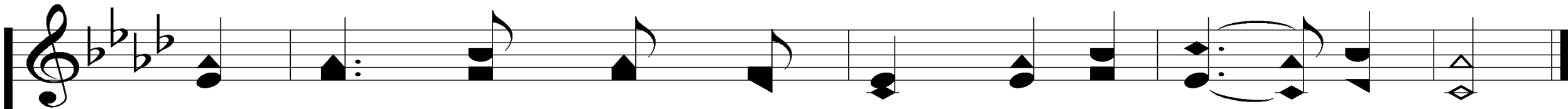
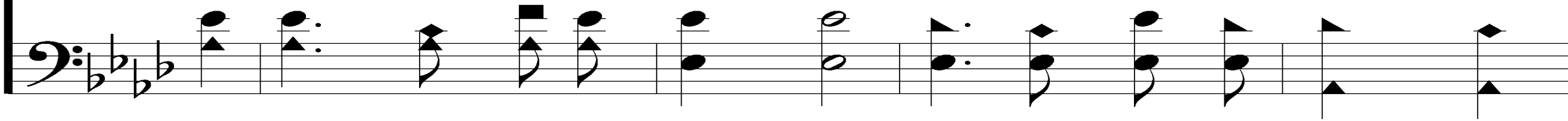

O bless me now, my Sav - ior, I come to Thee.

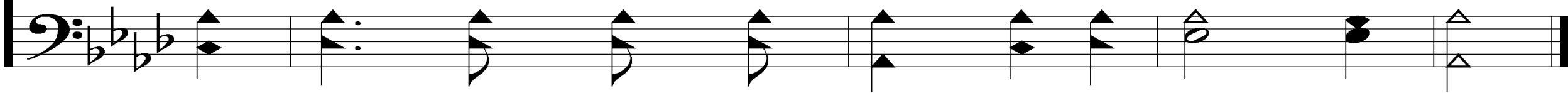

# Need Thee Every Hour

837

4. I need Thee ev-'ry hour, Most Ho - ly One;

O make me Thine in-deed, Thou bless - ed Son.

# I Need Thee Every Hour

837

REFRAIN

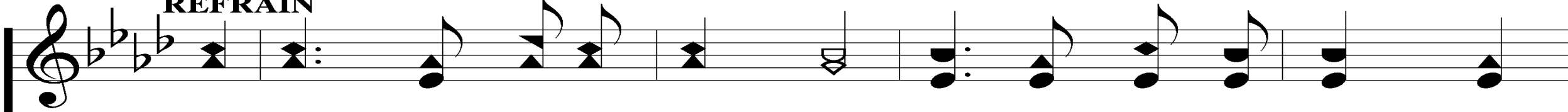

I need Thee, O I need Thee; Ev-'ry hour I need Thee!

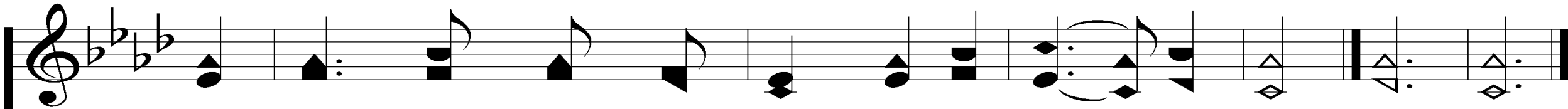
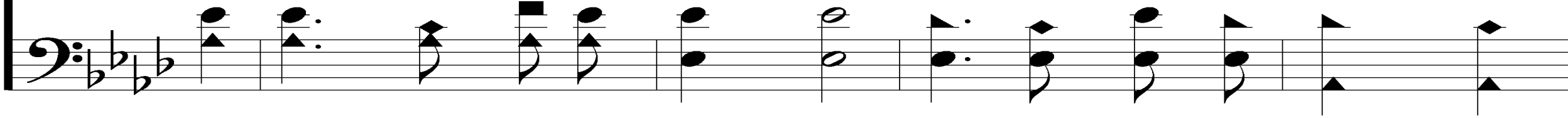

O bless me now, my Sav-ior, I come to Thee. A-men.

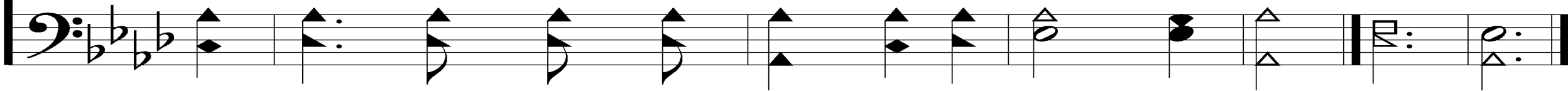

# SCRIPTURE READING:

JOHN 11:1-4

**6** **COMFORTS**  
FOR  
**SUFFERING SOULS**

JOHN CH. 11

# 2 Realities:

# **2 Realities:**

## **1. No One Escapes Suffering**

**Job 14:1 – Psa. 34:19**

**2 Thess. 3:12**

# **2 Realities:**

**1. No One Escapes Suffering**

**2. Our Response Is Crucial**

**2 Thess. 3:12**

**6** **COMFORTS**  
FOR  
**SUFFERING SOULS**

JOHN CH. 11

# #1: We Have An ACCESSIBLE Savior

JOHN 11:3

# #2: We Have An ANGRY Savior

JOHN 11:33, 38

**#3: We Have A  
WEEPING Savior**

JOHN 11:35

# #4: We Have A LOVING Savior

JOHN 11:36

# #5: We Have A DYING Savior

JOHN 11:49-53

**#6: We Have A  
RISEN Savior**

JOHN 11:25-26

**“Do you believe this?”**

JOHN 11:26

# Jesus Is Tenderly Calling

947

1. Je - sus is ten - der - ly call - ing thee home,  
Call - ing to - day, call - ing to - day;

*Mt. 11:28-29; 2 Cor. 6:2*  
Words: Fanny Crosby  
Music: George C. Stebbins

# Jesus Is Tenderly Calling

947

Why from the sun-shine of love wilt thou roam

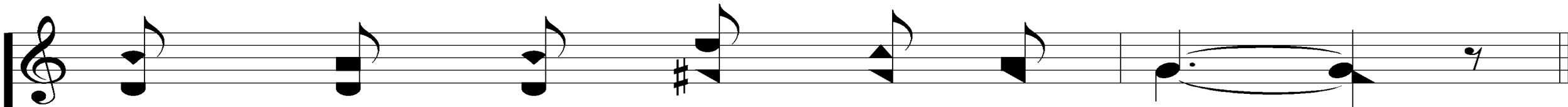
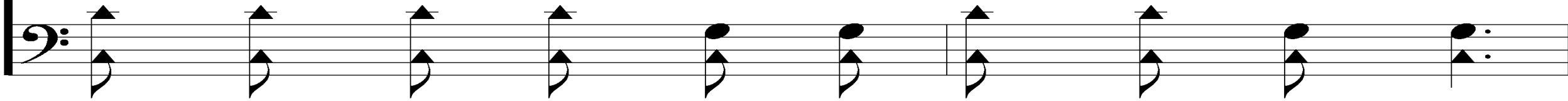

Far - ther and far - ther a - way?

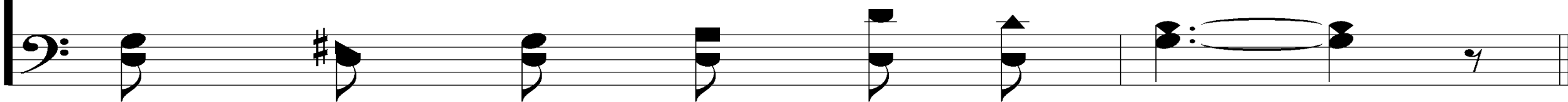

# Jesus Is Tenderly Calling

947

## REFRAIN

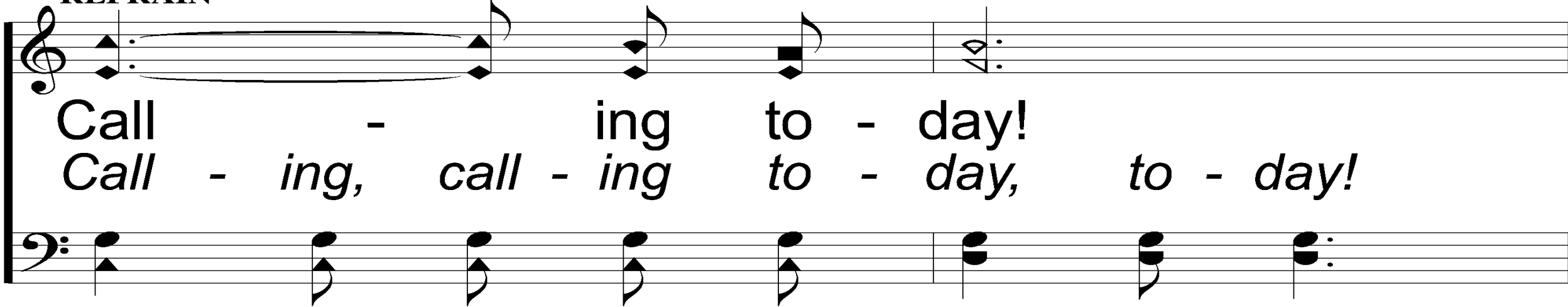

Call - ing to - day!  
*Call - ing, call - ing to - day, to - day!*

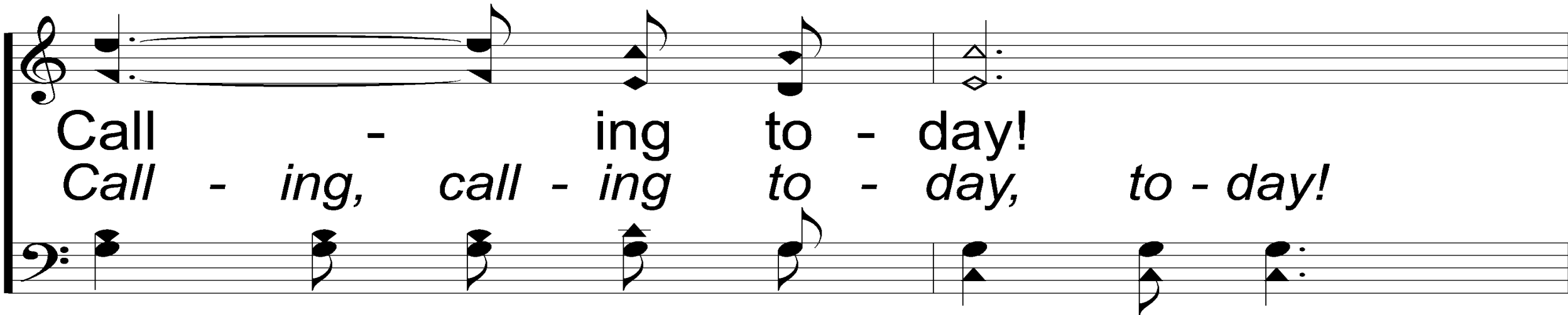

Call - ing to - day!  
*Call - ing, call - ing to - day, to - day!*

# Jesus Is Tenderly Calling

947

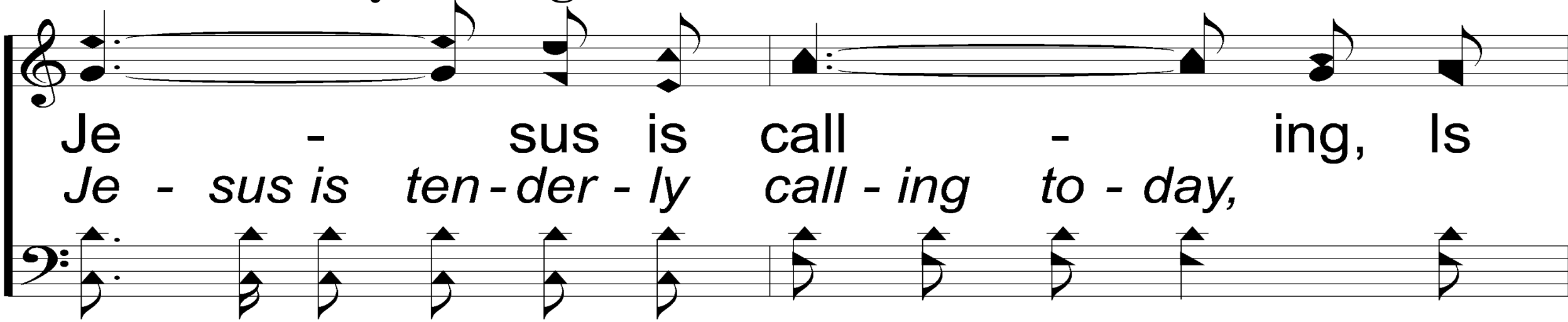

Je - sus is call - ing, Is  
*Je - sus is ten - der - ly call - ing to - day,*

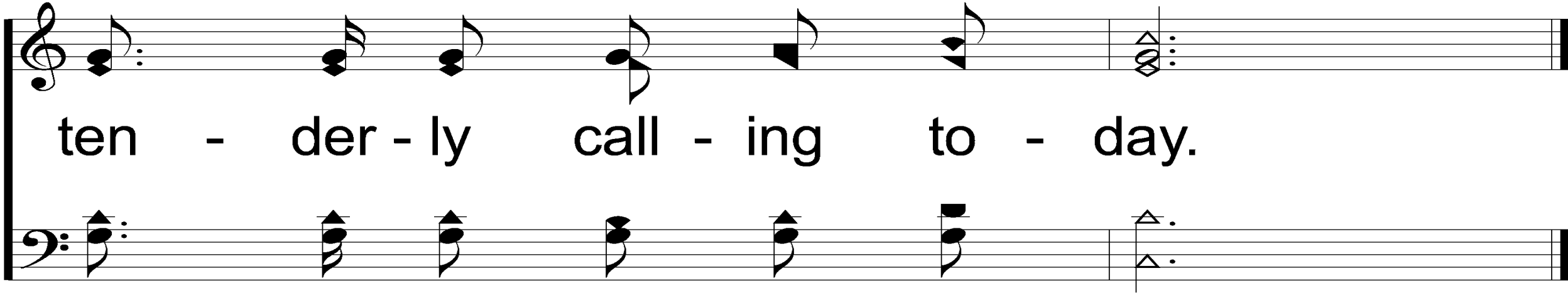

ten - der - ly call - ing to - day.

# Jesus Is Tenderly Calling

947

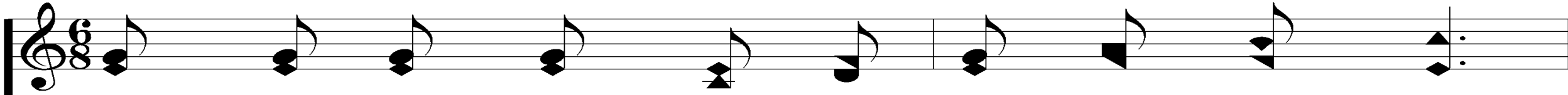

4. Je - sus is plead - ing, O list to His voice:

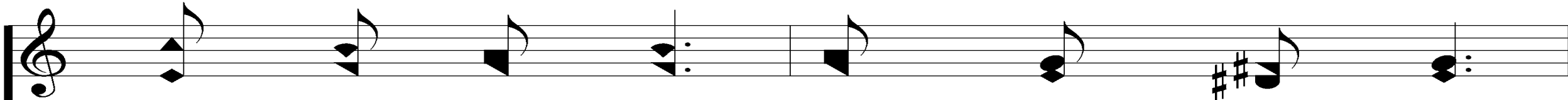
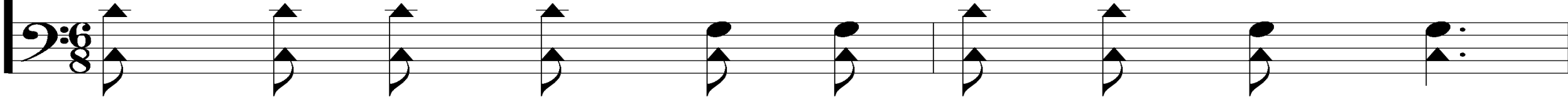

Hear Him to - day, hear Him to - day;

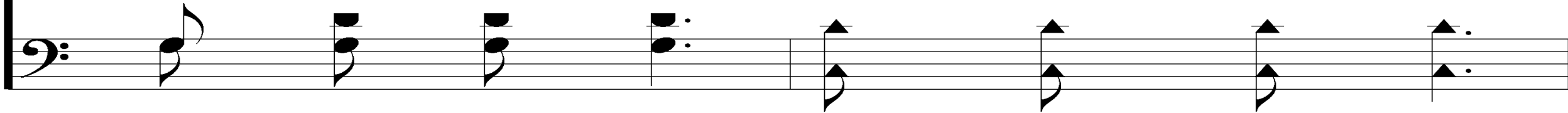

# Jesus Is Tenderly Calling

947

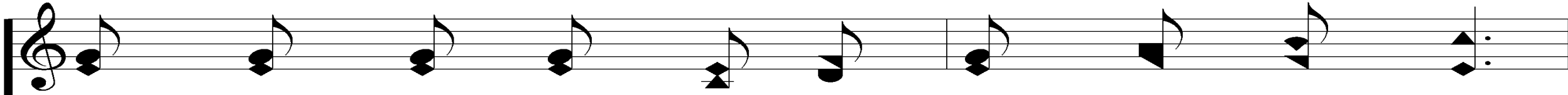

They who be - lieve in His name shall re - joice;

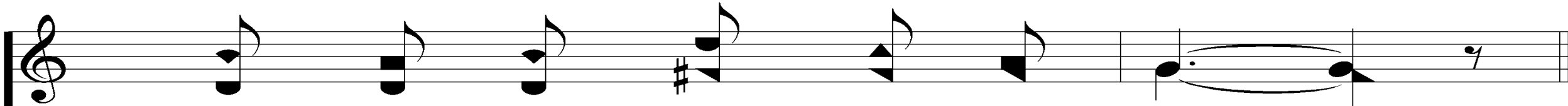

Quick - ly a - rise and a - way:

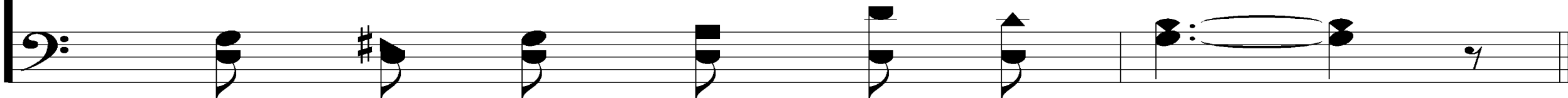

# Jesus Is Tenderly Calling

947

## REFRAIN

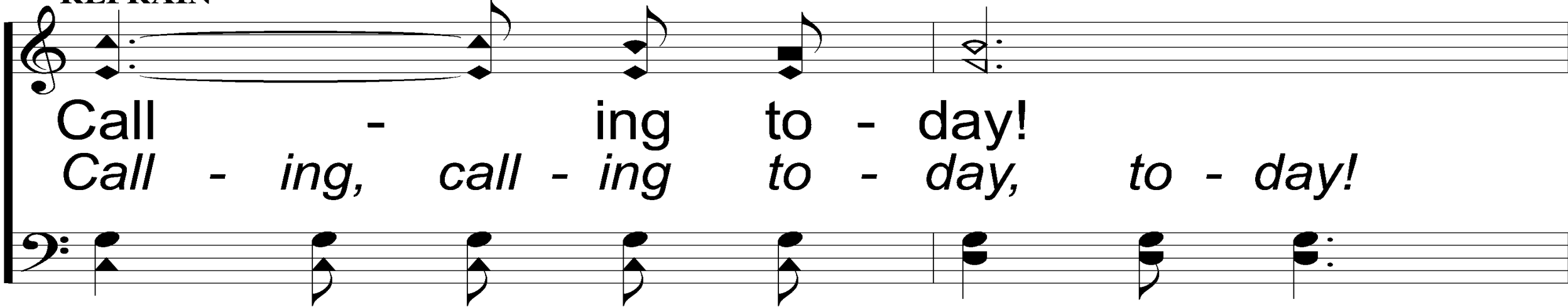

Call - ing to - day!  
*Call - ing, call - ing to - day, to - day!*

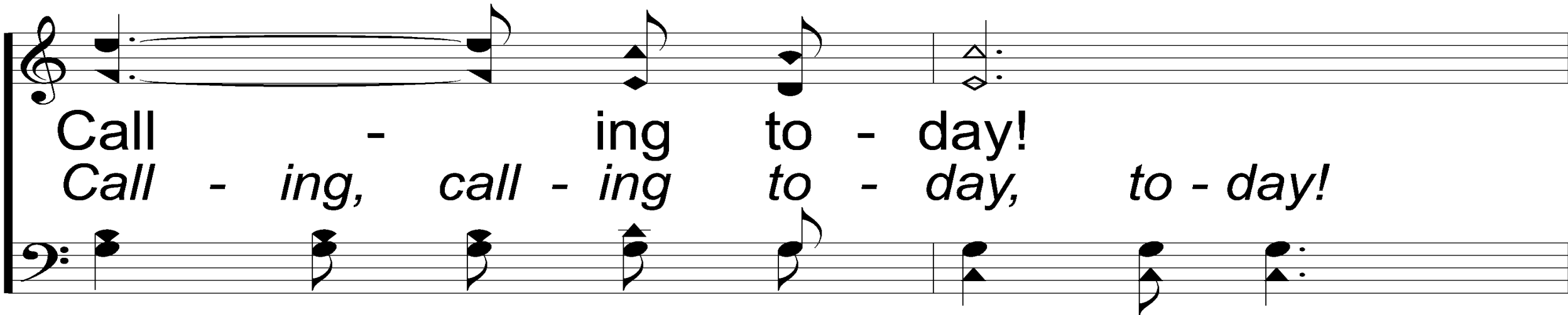

Call - ing to - day!  
*Call - ing, call - ing to - day, to - day!*

# Jesus Is Tenderly Calling

947

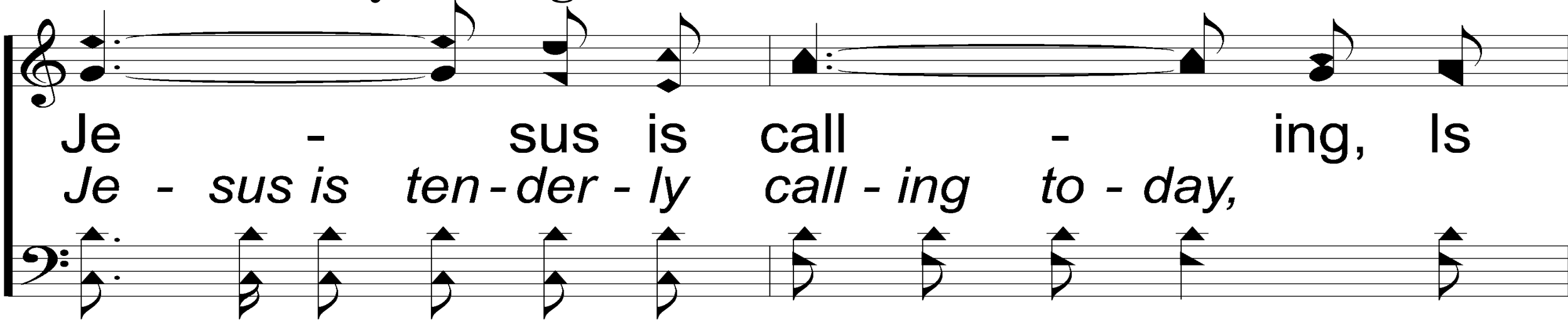

Je - sus is call - ing, Is  
*Je - sus is ten - der - ly call - ing to - day,*

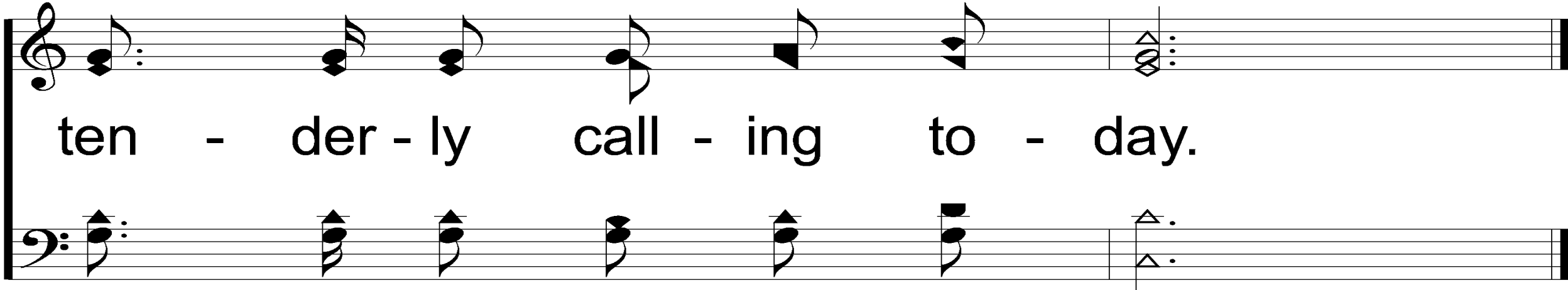

ten - der - ly call - ing to - day.

# OUR CONTRIBUTION

**LUKE 9:23-24**

**THEN HE SAID TO THEM ALL, “IF ANYONE DESIRES TO COME AFTER ME, LET HIM DENY HIMSELF, AND TAKE UP HIS CROSS DAILY, AND FOLLOW ME. FOR WHOEVER DESIRES TO SAVE HIS LIFE WILL LOSE IT, BUT WHOEVER LOSES HIS LIFE FOR MY SAKE WILL SAVE IT.”**

**SONG:**

***A HILL CALLED MOUNT CALVARY***

**#373**

# A Hill Called Mount Calvary

373

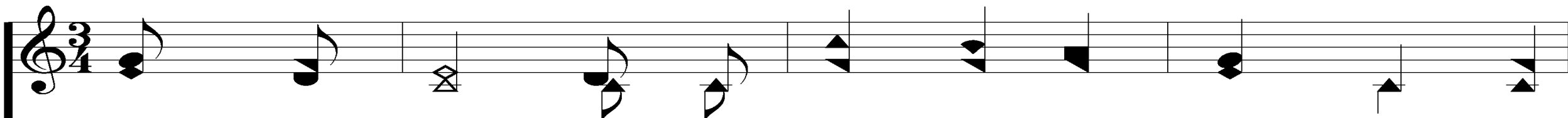

1. There are things as we trav - el this earth's shift - ing

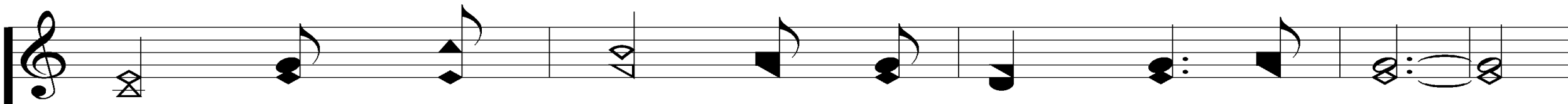
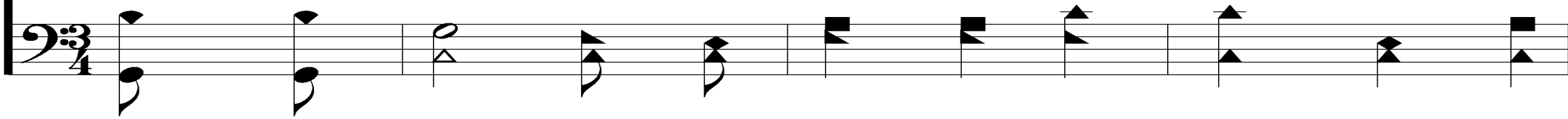

sands, That tran - scend all the rea - son of man;

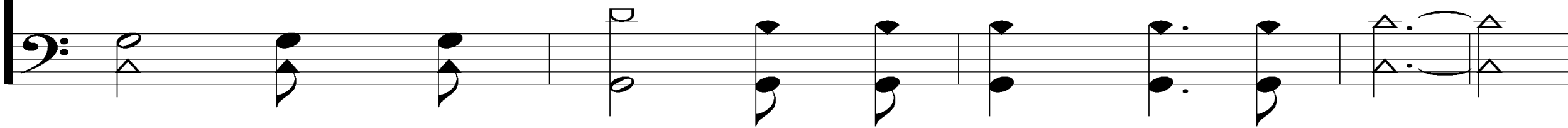

Lk. 23:33

Words: Dale Oldham & Gloria Gaither, 1942-

Music: William J. Gaither, 1936-

© 1968, William J. Gaither, Inc. All rights controlled by Gaither Copyright Management. Used by permission.

Presentation © 2006 by Taylor Publications

# A Hill Called Mount Calvary

373

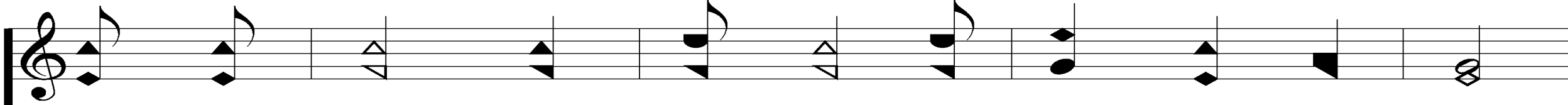

But the things that mat - ter the most in this world,

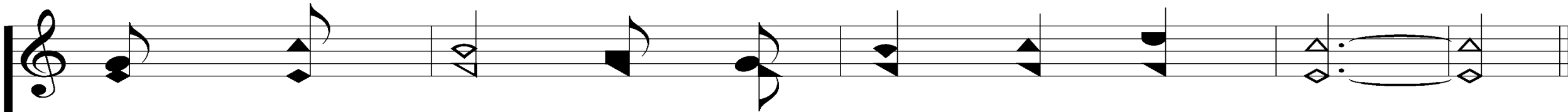

They can nev - er be held in our hand.

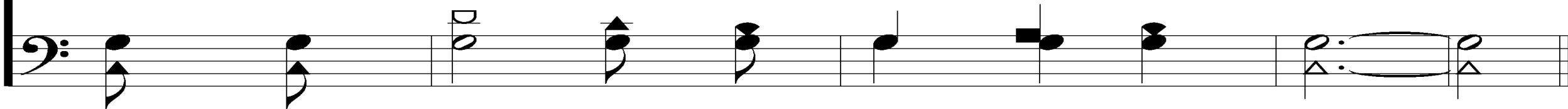

# A Hill Called Mount Calvary

373

## REFRAIN

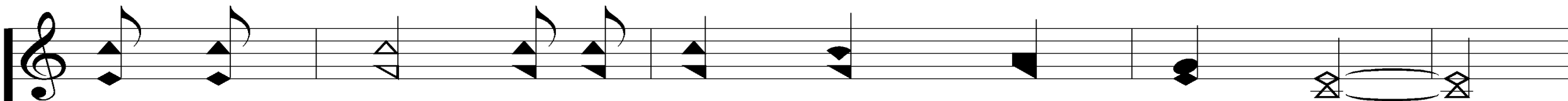

I be - lieve in a hill called Mount Cal - v'ry

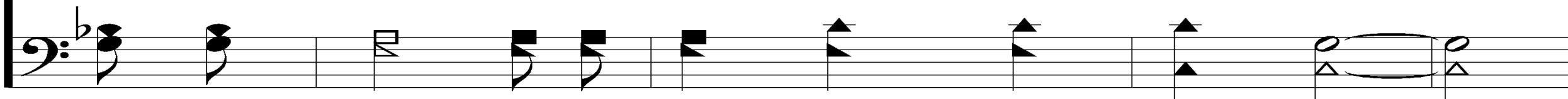

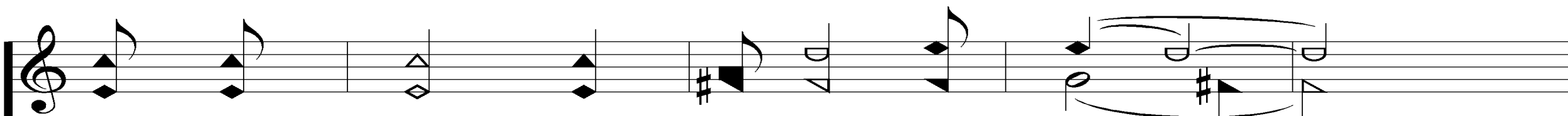

I'll be - lieve what - ev - er the cost;

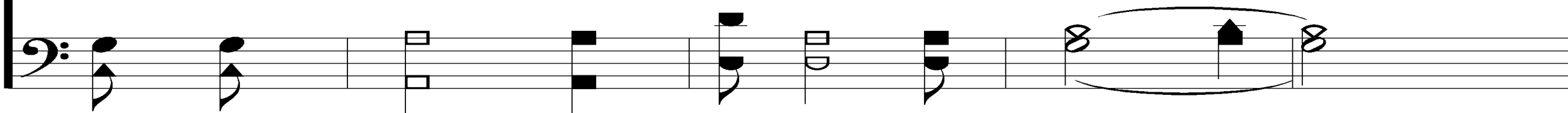

# A Hill Called Mount Calvary

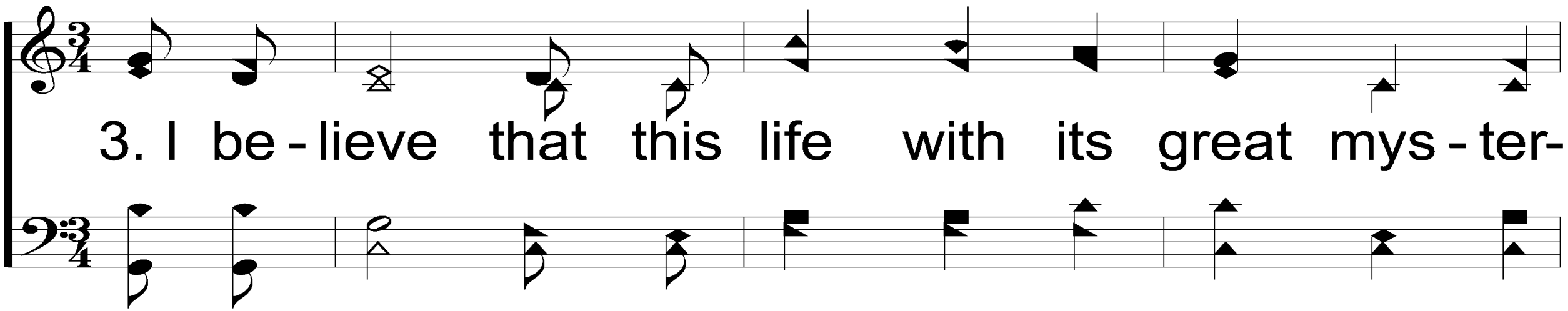

3. I be - lieve that this life with its great mys - ter -

ies, Sure - ly some day will come to an end;

# A Hill Called Mount Calvary

373

But faith will con-quer the dark-ness and death

And will lead me at last to my Friend.

# A Hill Called Mount Calvary

373

## REFRAIN

I be - lieve in a hill called Mount Cal - v'ry

I'll be - lieve what - ev - er the cost;

# A Hill Called Mount Calvary

373

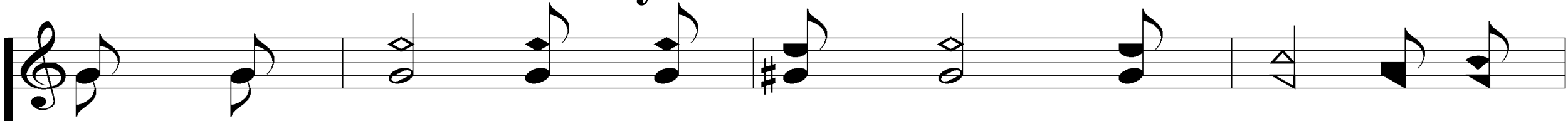

And when time has sur-ren-dered and earth is no

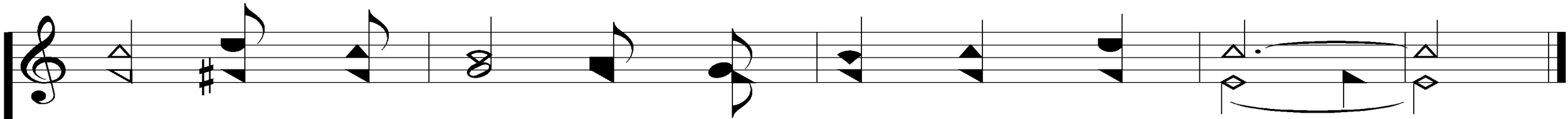
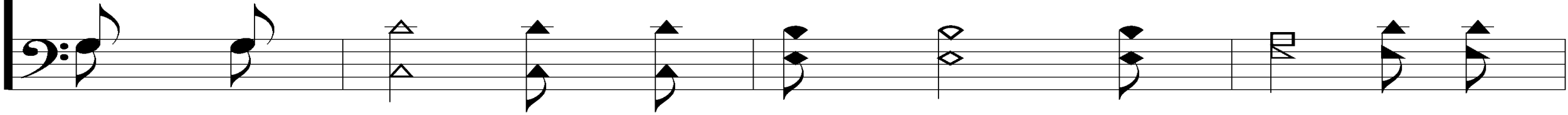

more, I'll still cling to that old rug-ged cross.

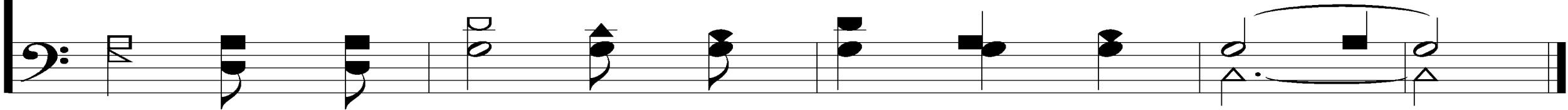

# ***THE LORD'S SUPPER***

***ACTS 20:7***

# THE UNLEAVENED BREAD

## HEBREWS 2:14-15

**“INASMUCH THEN AS THE CHILDREN HAVE PARTAKEN OF FLESH AND BLOOD, HE HIMSELF LIKEWISE SHARED IN THE SAME, THAT THROUGH DEATH HE MIGHT DESTROY HIM WHO HAD THE POWER OF DEATH, THAT IS, THE DEVIL, AND RELEASE THOSE WHO THROUGH FEAR OF DEATH WERE ALL THEIR LIFETIME SUBJECT TO BONDAGE.”**

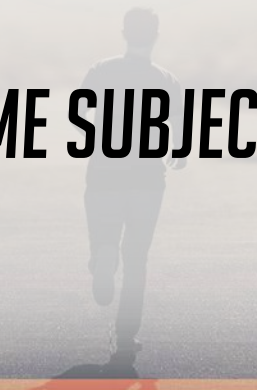

# THE FRUIT OF THE VINE

## HEBREWS 12:1-2

**“THEREFORE WE ALSO, SINCE WE ARE SURROUNDED BY SO GREAT A CLOUD OF WITNESSES, LET US LAY ASIDE EVERY WEIGHT, AND THE SIN WHICH SO EASILY ENSNARES US, AND LET US RUN WITH ENDURANCE THE RACE THAT IS SET BEFORE US, LOOKING UNTO JESUS, THE AUTHOR AND FINISHER OF OUR FAITH, WHO FOR THE JOY THAT WAS SET BEFORE HIM ENDURED THE CROSS, DESPISING THE SHAME, AND HAS SAT DOWN AT THE RIGHT HAND OF THE THRONE OF GOD.”**

# ***CLOSING PRAYER***

**SONG:**

***JUST A LITTLE TALK WITH JESUS***

**#959**

# Just A Little Talk With Jesus

959

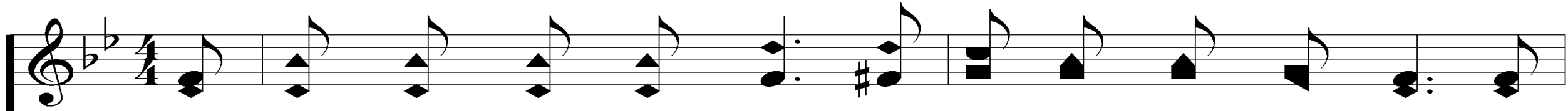

1. I once was lost in sin but Je-sus took me in, And

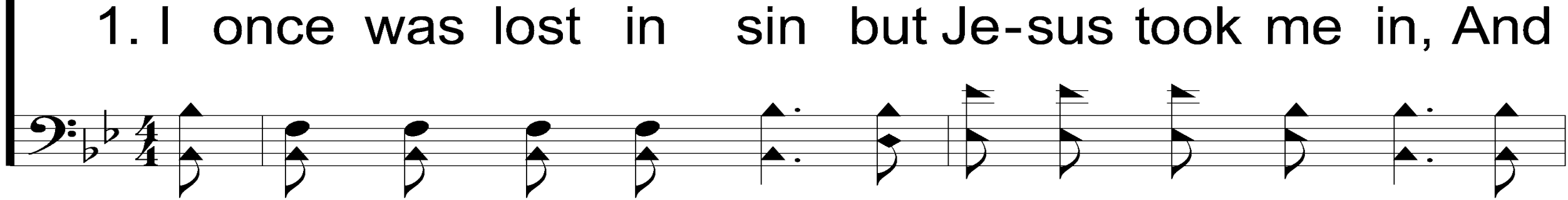

then a lit - tle light from heav - en filled my soul;

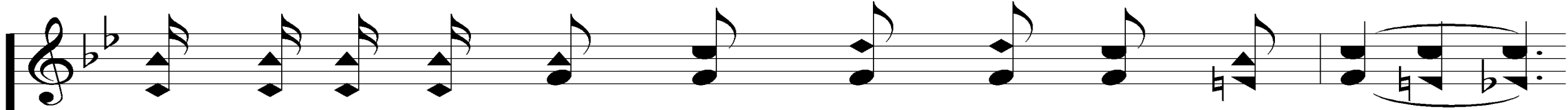

then a lit - tle light from heav - en filled my soul;

then a lit - tle light from heav - en filled my soul;

© 1937 by Stamps-Baxter Music Co. Renewal 1965.  
All Rights Reserved.

# Just A Little Talk With Jesus

959

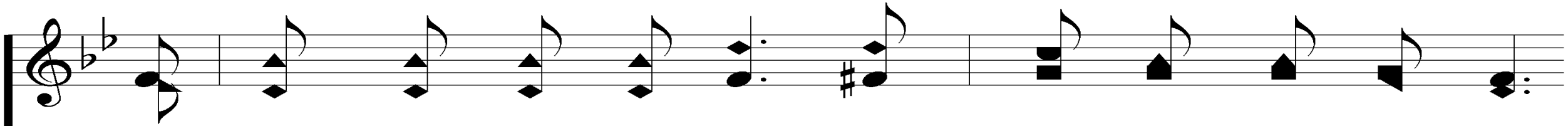

It bathed my heart in love and wrote my name a-bove,

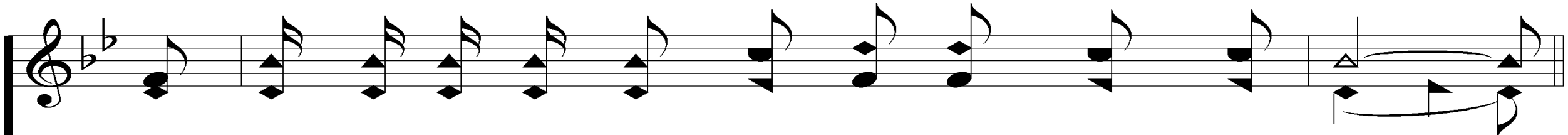
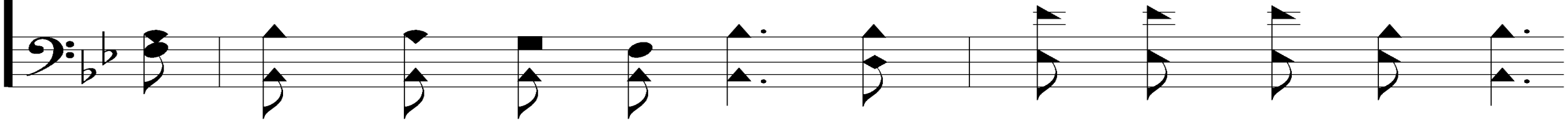

And just a lit-tle talk with Je-sus made me whole.

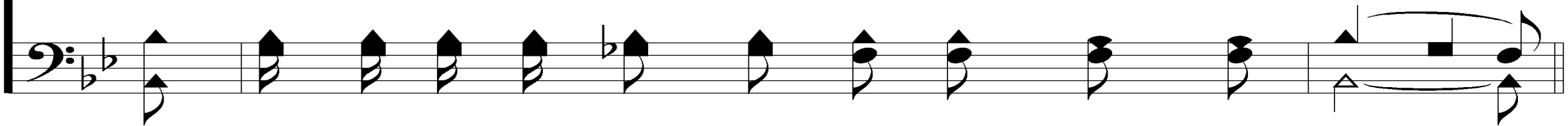

# Just A Little Talk With Jesus

959

## REFRAIN

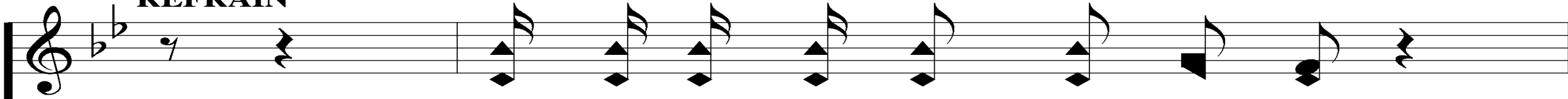

*Now let us* Have a lit - tle talk with Je - sus, *let us*

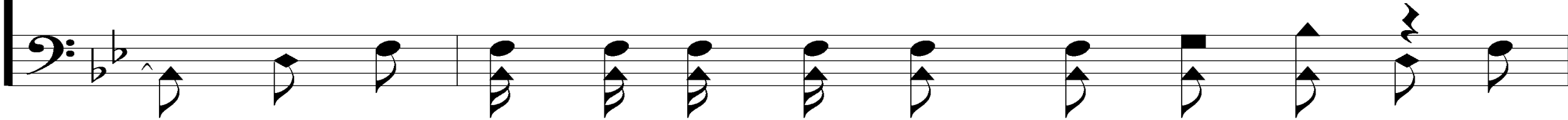

tell Him all a - bout our trou - bles, *He will*

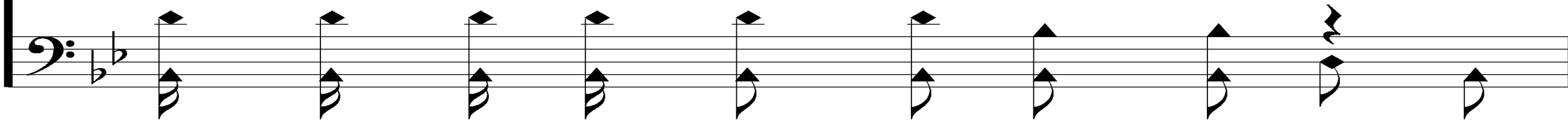

# Just A Little Talk With Jesus

959

Hear our faint-est cry *and He will* an-swer by and by;

*Now when you* Feel a lit-tle pray'r-ful yearn-ing, *as your*

# Just A Little Talk With Jesus

959

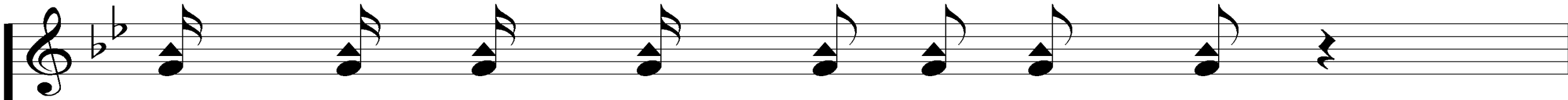

heart un - to heav - en is turn - ing, *You will*

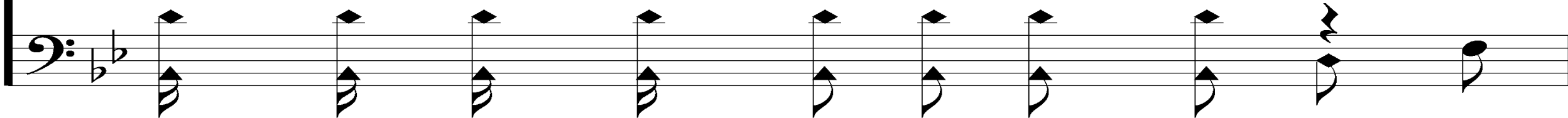

Find a lit - tle talk with Je - sus makes it right. *it makes it right.*

# Just A Little Talk With Jesus

959

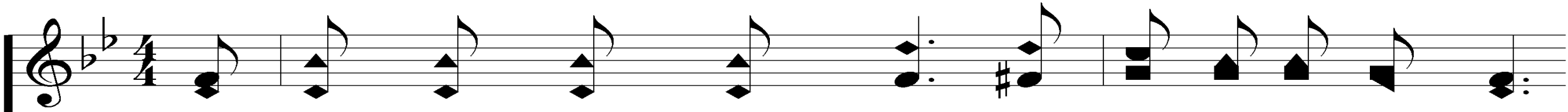

2. Some-times my path seems drear, with-out a ray of cheer,

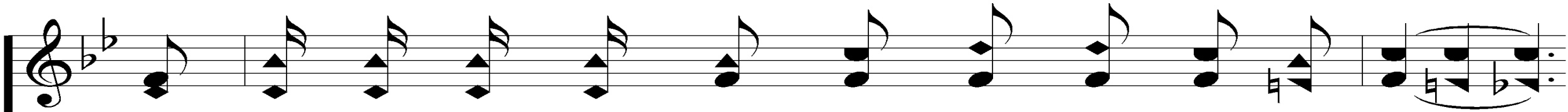
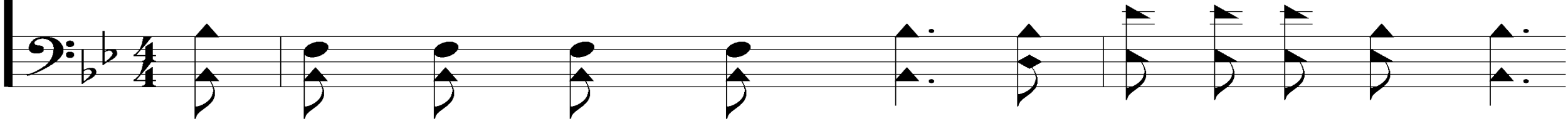

And then a cloud of doubt may hide the light of day;

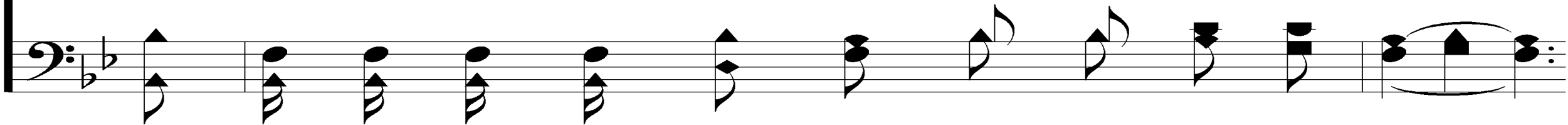

# Just A Little Talk With Jesus

959

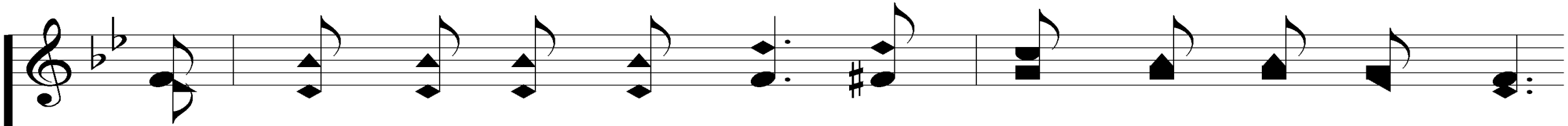

The mists of sin may rise and hide the star-ry skies,

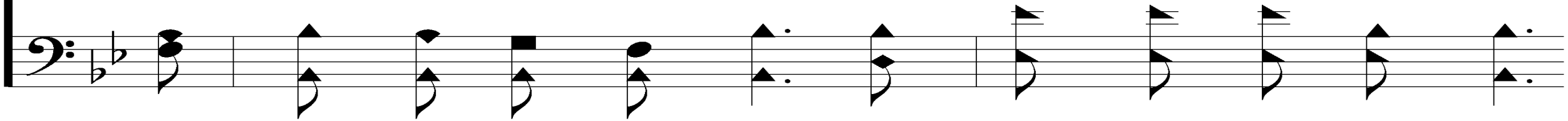

But just a lit-tle talk with Je-sus clears the way.

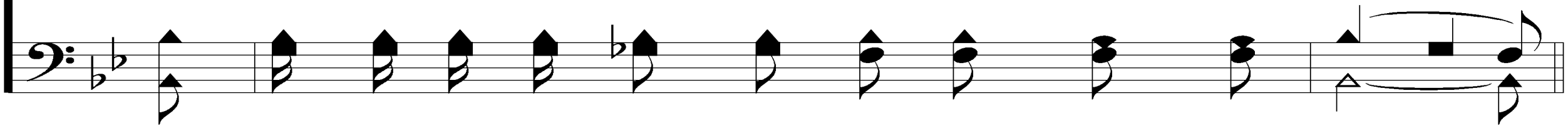

# Just A Little Talk With Jesus

959

## REFRAIN

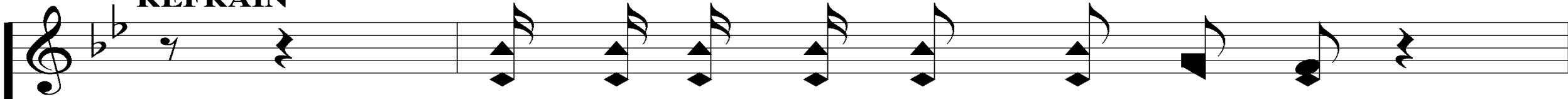

*Now let us* Have a lit - tle talk with Je - sus, *let us*

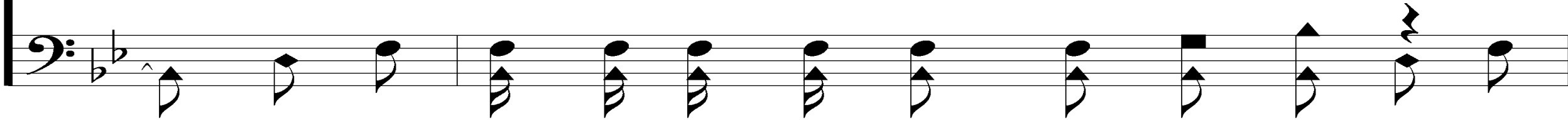

tell Him all a - bout our trou - bles, *He will*

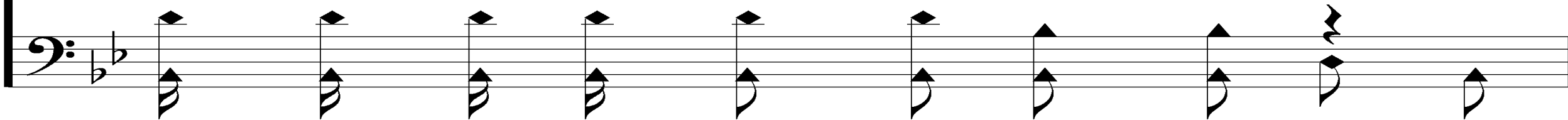

# Just A Little Talk With Jesus

959

Hear our faint-est cry *and He will* an-swer by and by;

*Now when you* Feel a lit-tle pray'r-ful yearn-ing, *as your*

# Just A Little Talk With Jesus

959

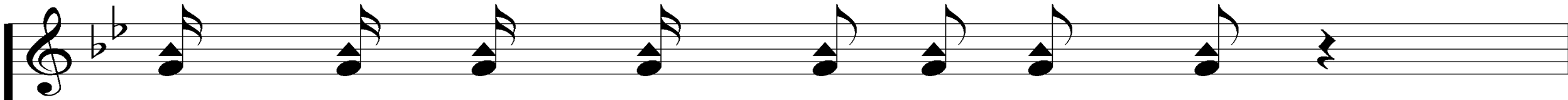

heart un - to heav - en is turn - ing, *You will*

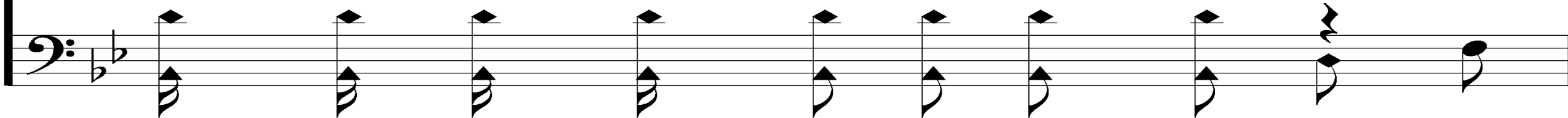

Find a lit - tle talk with Je - sus makes it right. *it makes it right.*

# Just A Little Talk With Jesus

959

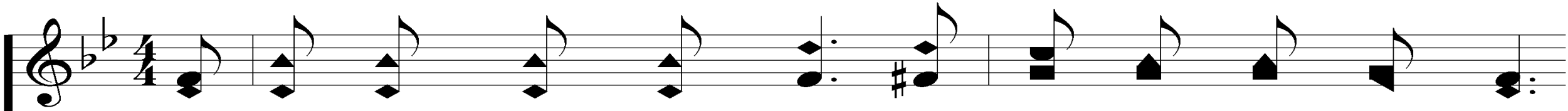

3. I may have doubts and fears, my eyes be filled with tears,

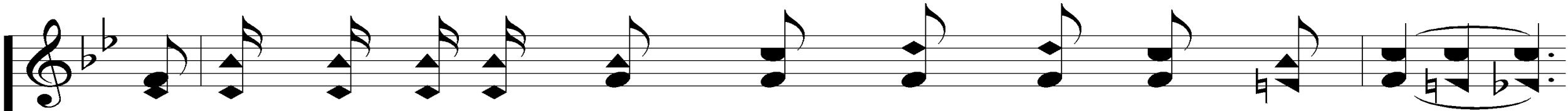
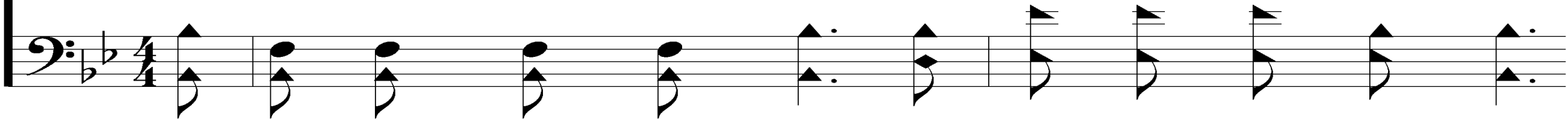

But Je - sus is a Friend who watch - es day and night;

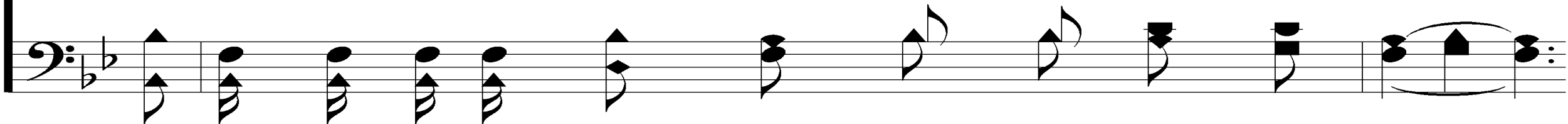

# Just A Little Talk With Jesus

959

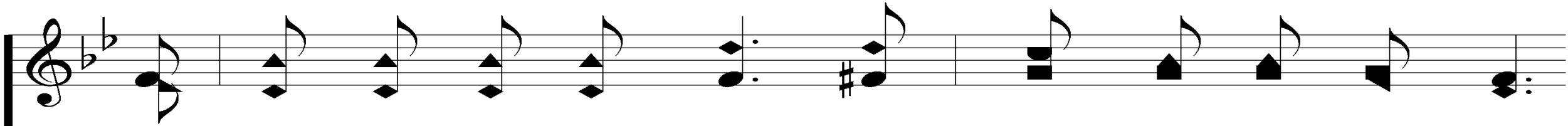

I go to Him in prayer, He knows my ev - 'ry care,

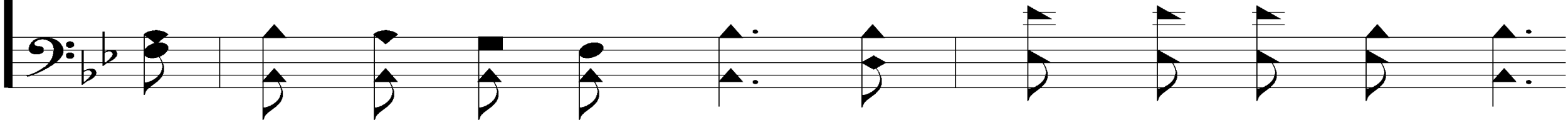

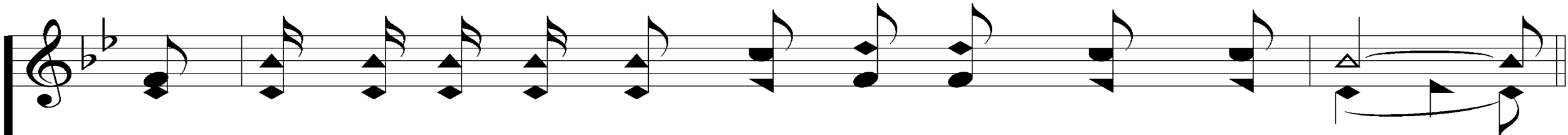

And just a lit - tle talk with Je - sus makes it right.

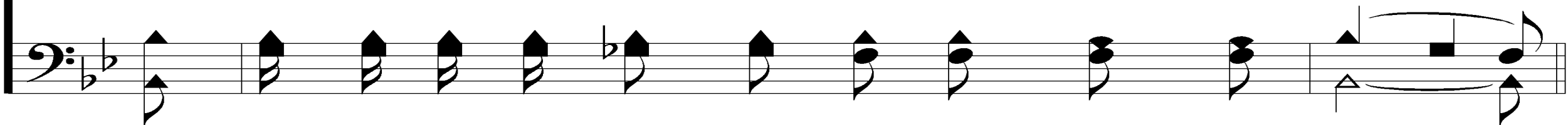

# Just A Little Talk With Jesus

959

## REFRAIN

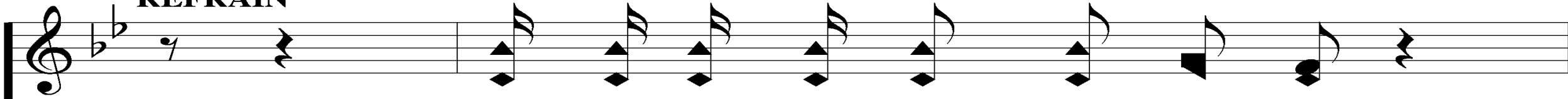

*Now let us* Have a lit - tle talk with Je - sus, *let us*

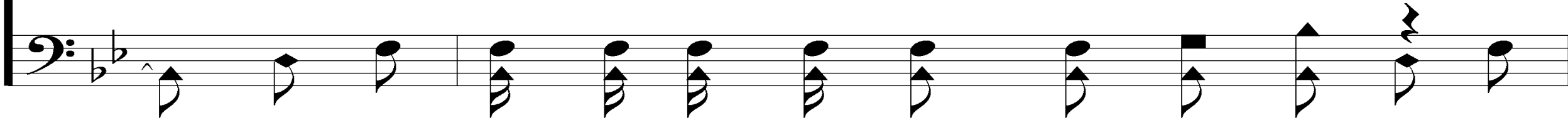

tell Him all a - bout our trou - bles, *He will*

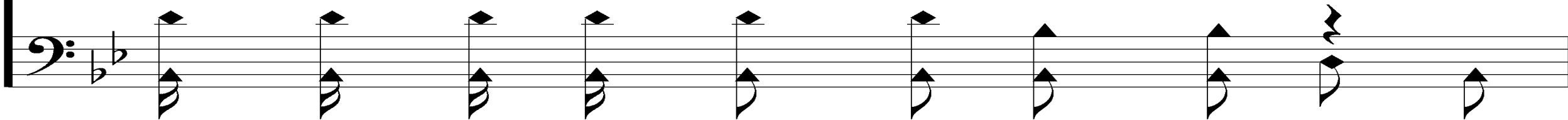

# Just A Little Talk With Jesus

959

Hear our faint-est cry *and He will* an-swer by and by;

*Now when you* Feel a lit-tle pray'r-ful yearn-ing, *as your*

# Just A Little Talk With Jesus

959

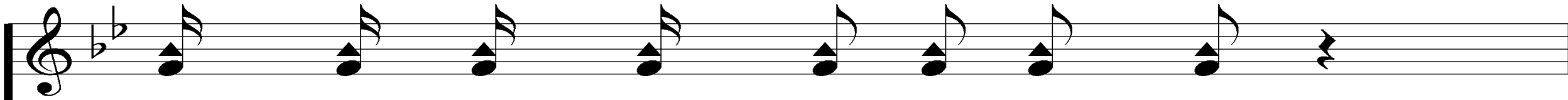

heart un - to heav - en is turn - ing, *You will*

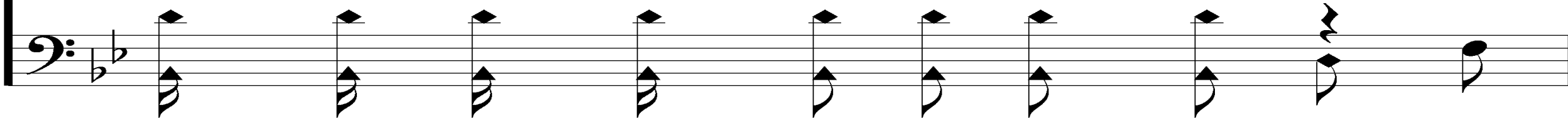

Find a lit - tle talk with Je - sus makes it right. *it makes it right.*

**TODAY**

**SINGING @ CARE CENTER @ 1 PM**

**EVENING WORSHIP @ 6 PM**

**WEDNESDAY**

**SINGING @ CARE CENTER @ 6 PM**

**WORSHIP & CLASSES**

**@ 6:30 PM**