

Our God, He Is Alive

23

1. There is, be - yond the az - ure blue, A

God, con - cealed from hu - man sight,

© 1966, A. W. Dicus. Renewed 1994. Assigned 1973 to Sacred Selections. Ellis J. Crum, owner, Kendallville, IN, 46755

Ex. 3:14; Jer. 10:10

All rights reserved. Used by permission

Words & Music: Aaron W. Dicus

Presentation © 2006 Taylor Publications

Our God, He Is Alive

23

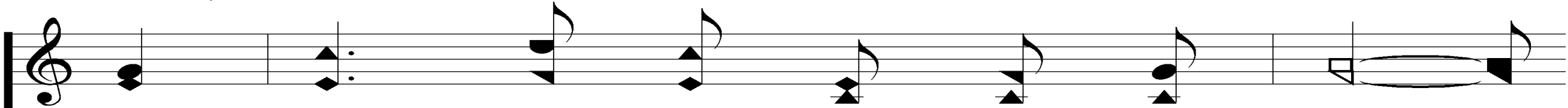

He tint - ed skies with heav'n - ly hue

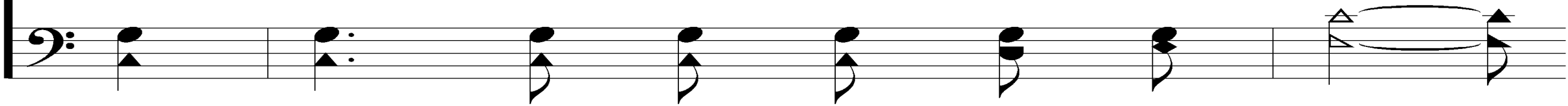

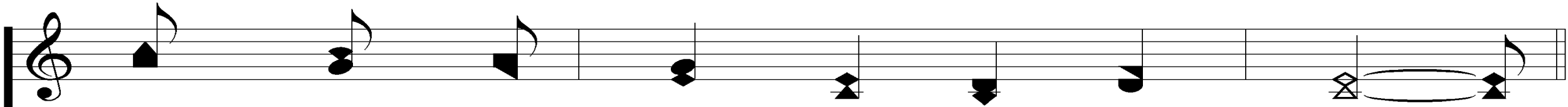

And framed the worlds with His great might.

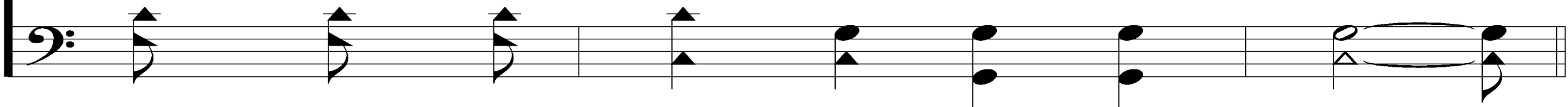

Our God, He Is Alive

REFRAIN

There is a God, He is a-live,
There is a God, He is a-live, in Him we

live, and we sur-vive;
live, and we sur - vive;

Our God, He Is Alive

23

From dust our God cre - at - ed

From dust our God

man, He is our God, the great I AM.

cre - at - ed man, He is our God, the great I AM.

Our God, He Is Alive

4. Our God, whose Son up - on a tree, A

4. Our God, whose Son up - on a tree, A

life was will - ing there to give,

life was will - ing there to give,

life was will - ing there to give,

life was will - ing there to give,

Our God, He Is Alive

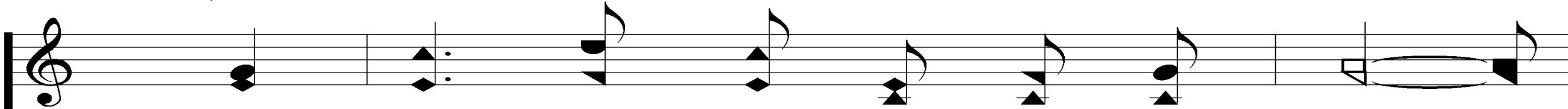

That He from sin might set man free,

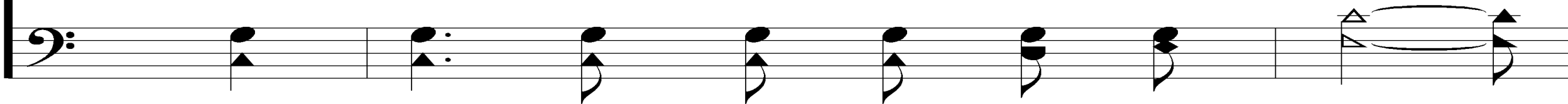

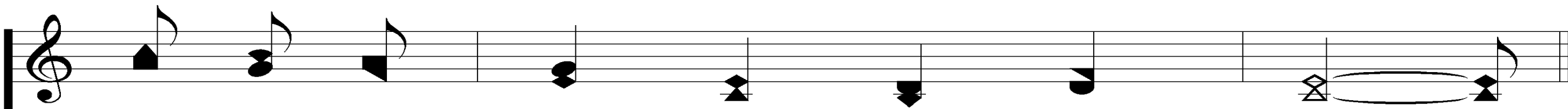

And ev - er - more with Him could live.

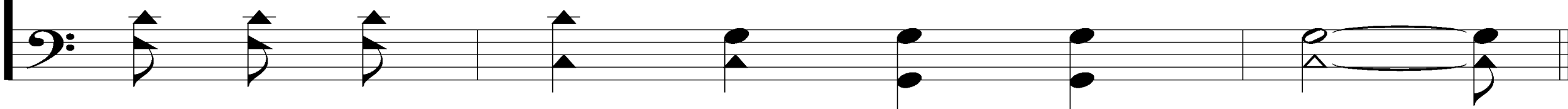

Our God, He Is Alive

REFRAIN

There is a God, He is a-live,
There is a God, He is a-live, in Him we

live, and we sur-vive;
live, and we sur - vive;

Our God, He Is Alive

23

From dust our God cre - at - ed

From dust our God

man, He is our God, the great I AM.

cre - at - ed man, He is our God, the great I AM.

A person is running away from the camera on a paved path that leads towards a bright, glowing light source, likely the sun. The scene is backlit, creating a silhouette effect on the runner and a warm, golden glow. The path is flanked by trees and a building on the right. The overall mood is one of hope, determination, and a journey towards a bright future.

WELCOME

TO THE WHEELER CHURCH OF CHRIST

SONG:

WHEN THE ROLL IS CALLED UP YONDER

#852

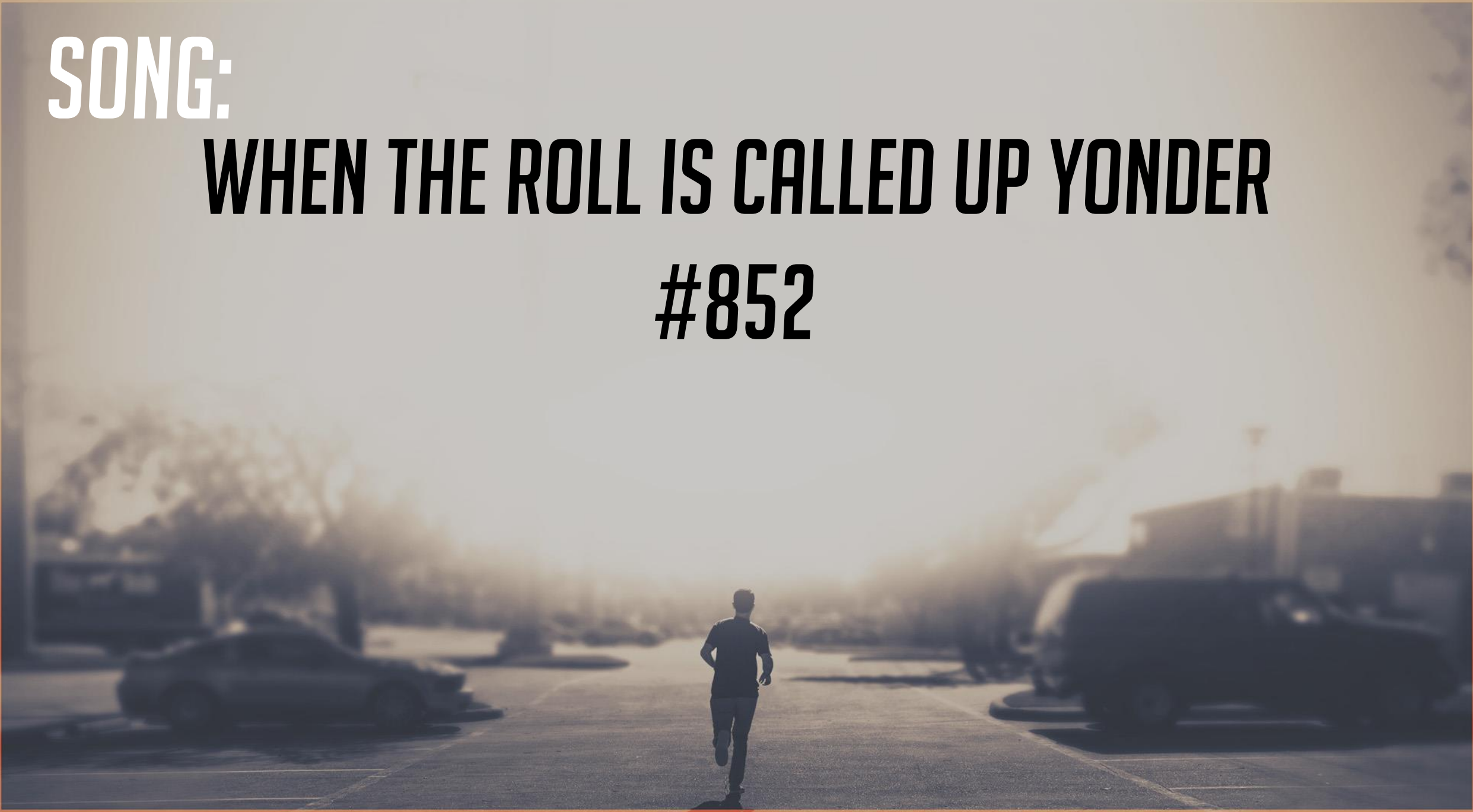

When The Roll Is Called Up Yonder

852

1. When the trump-et of the Lord shall sound and

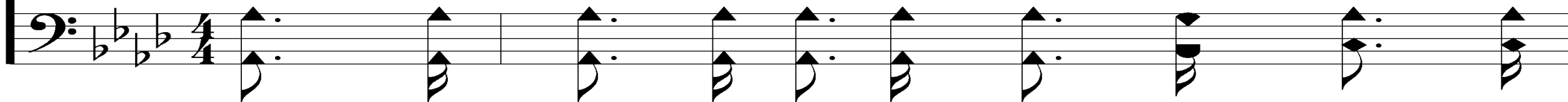

time shall be no more, And the morn - ing

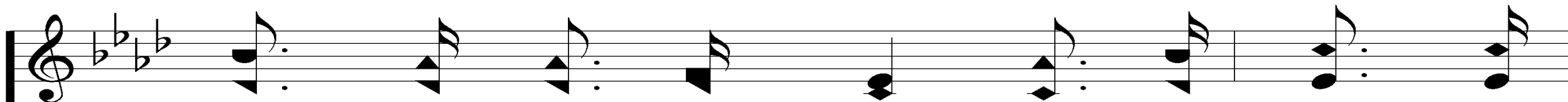

When The Roll Is Called Up Yonder

852

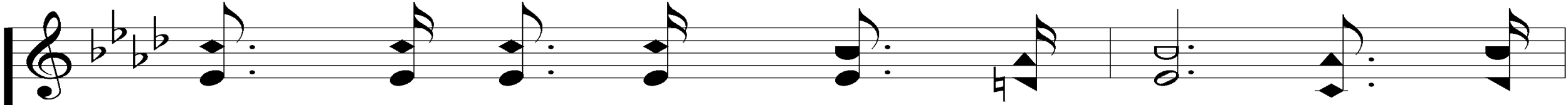

breaks e - ter - nal, bright and fair; When the

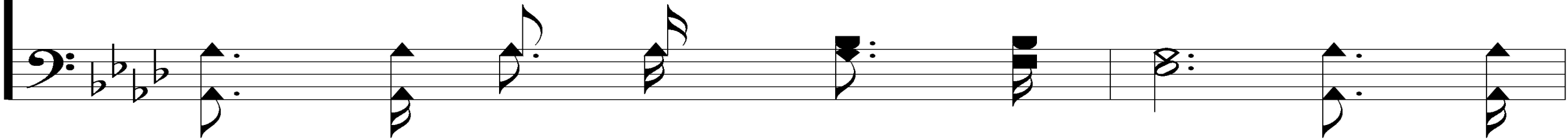

saved of earth shall gath-er o-ver on the oth-er shore,

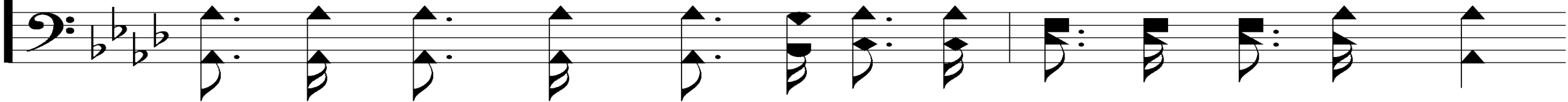

When The Roll Is Called Up Yonder

852

and the roll is called up yon-der, I'll be there.

When The Roll Is Called Up Yonder

852

REFRAIN

When the roll is called up yon - der,
Oh, when the roll is called up yon-der, I'll be there,

When the roll is called up yon - der,
Oh, when the roll is called up yon-der I'll be there,

When The Roll Is Called Up Yonder

852

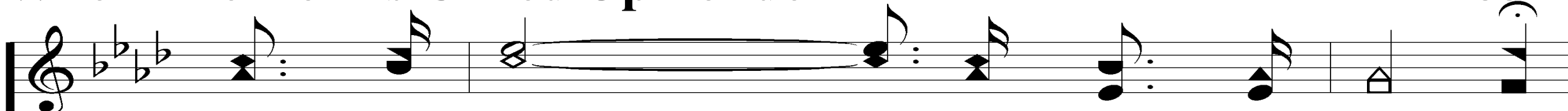

When the roll is called up yon-der,
When the roll, when the roll is called up yon-der,

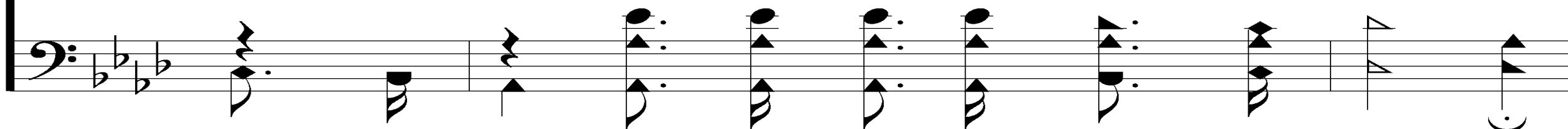

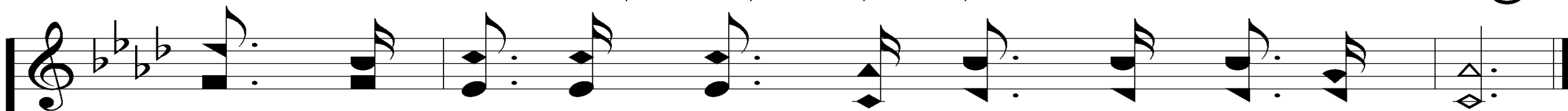

When the roll is called up yon-der, I'll be there.

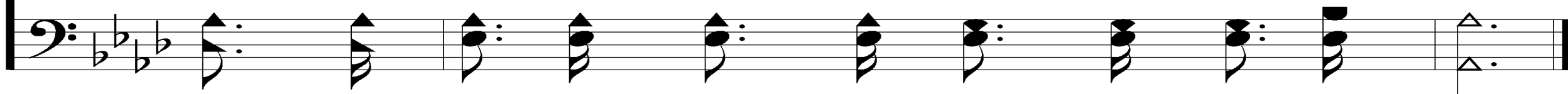

When The Roll Is Called Up Yonder

852

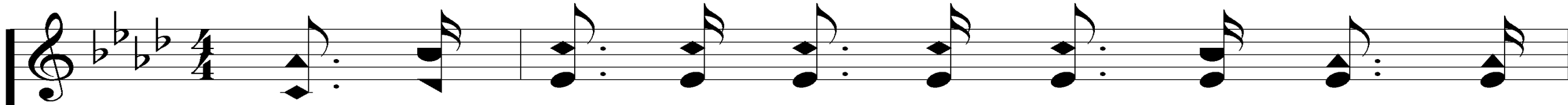

3. Let us la - bor for the Mas - ter from the

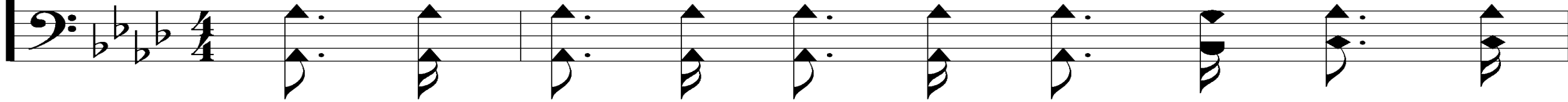

dawn till set - ting sun, Let us talk of

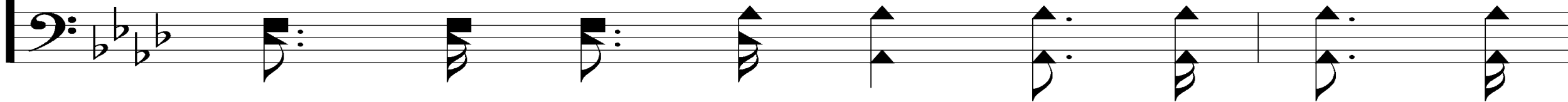
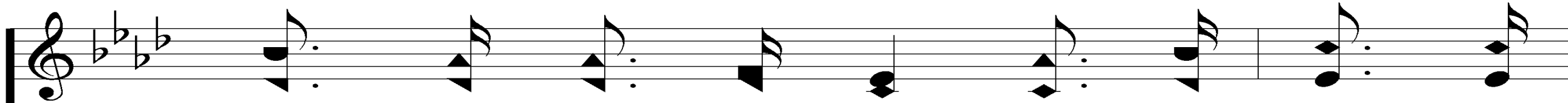

When The Roll Is Called Up Yonder

852

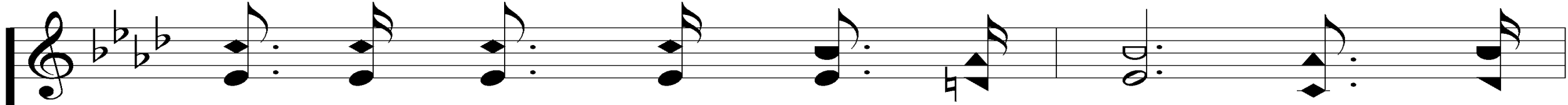

all His won - drous love and care; Then when

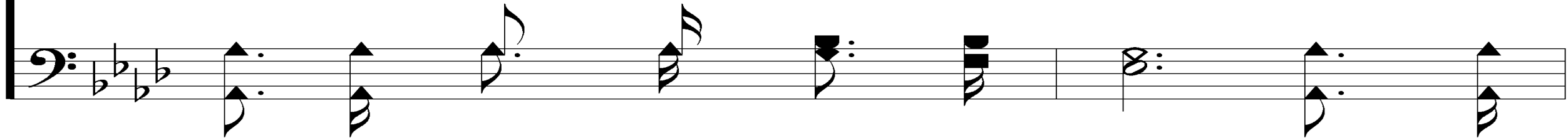

all of life is o - ver and our work on earth is done,

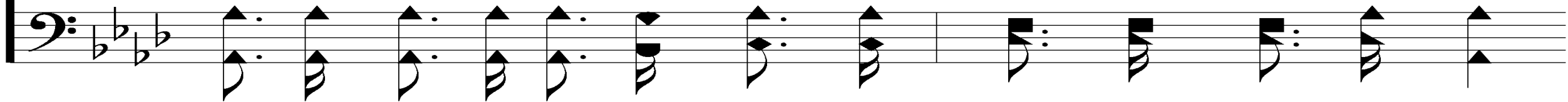

When The Roll Is Called Up Yonder

852

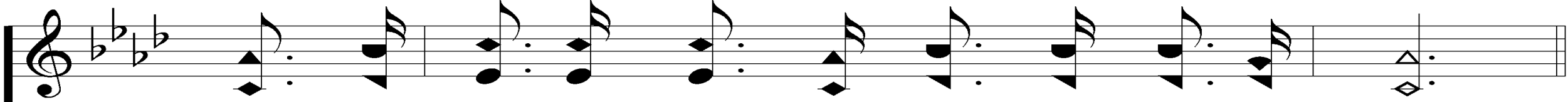

And the roll is called up yon-der, I'll be there.

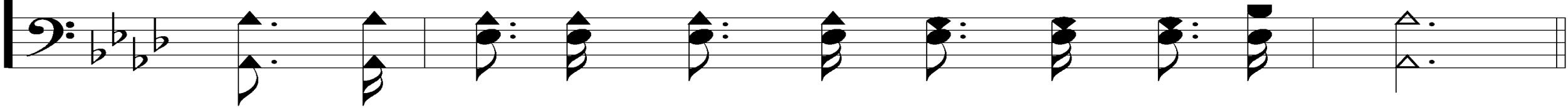

When The Roll Is Called Up Yonder

852

REFRAIN

When the roll is called up yon - der,
Oh, when the roll is called up yon-der, I'll be there,

When the roll is called up yon - der,
Oh, when the roll is called up yon-der I'll be there,

When The Roll Is Called Up Yonder

852

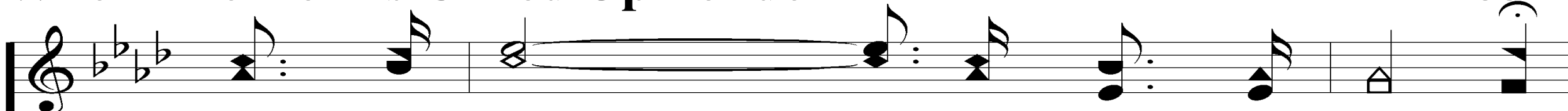

When the roll is called up yon-der,
When the roll, when the roll is called up yon-der,

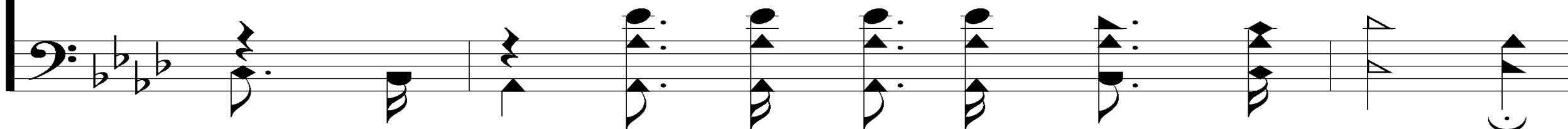

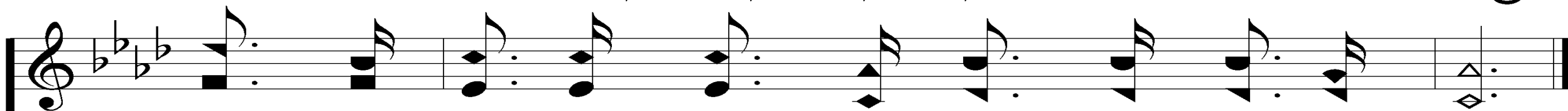

When the roll is called up yon-der, I'll be there.

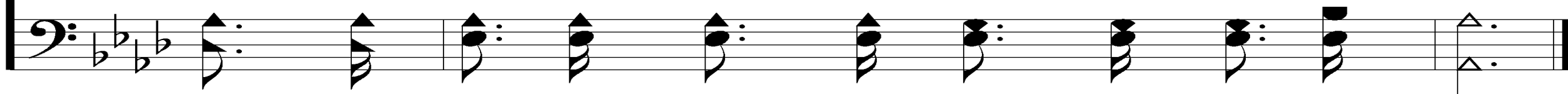

SONG:

WHAT A FRIEND WE HAVE IN JESUS

#800

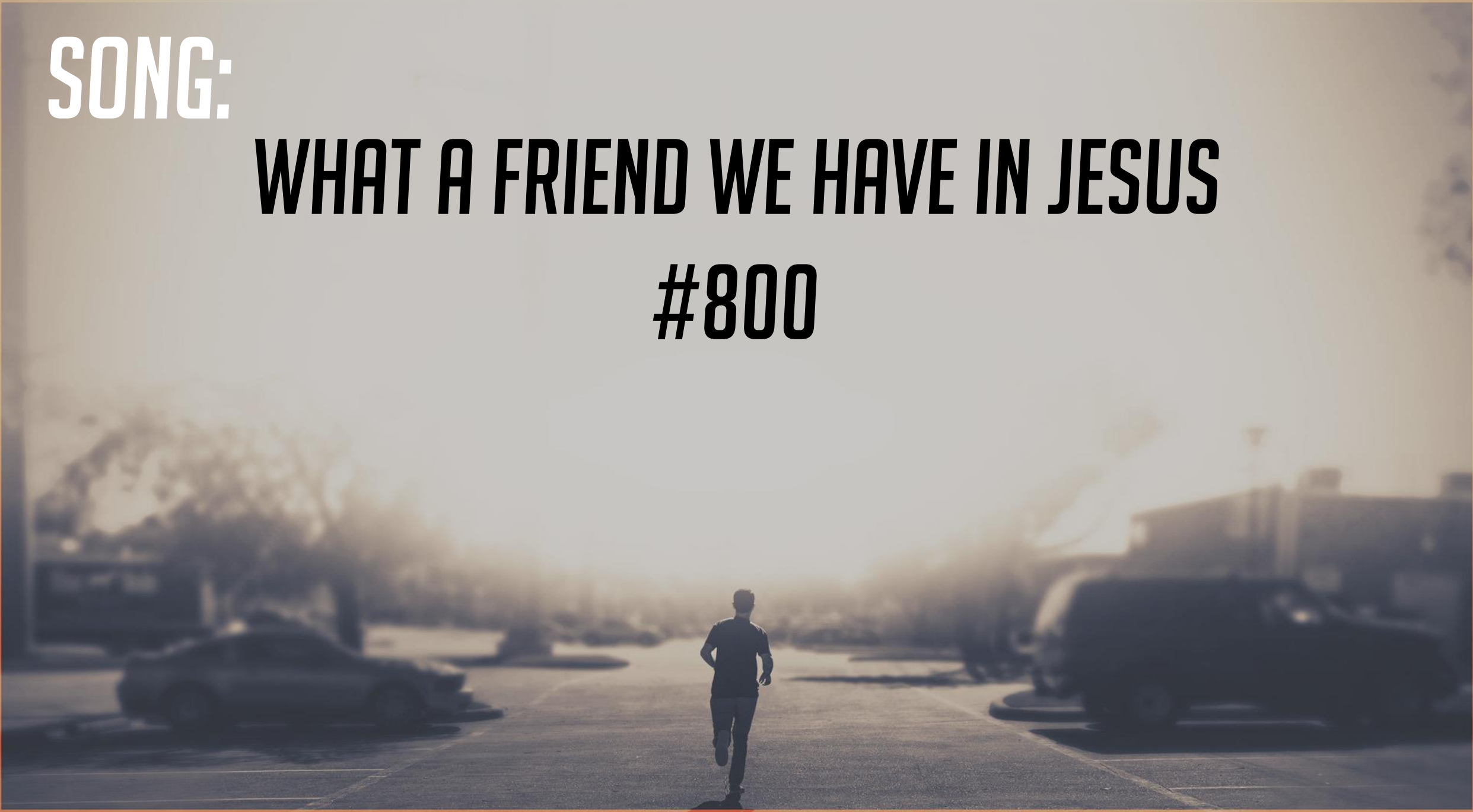

What a Friend We Have in Jesus

800

1. What a Friend we have in Je - sus,

All our sins and griefs to bear;

Prov. 18:24; Jn. 15:15

Words: Joseph Scriven

Music: Charles C. Converse

What a Friend We Have in Jesus

800

What a priv - i - lege to car - ry

Ev - 'ry - thing to God in prayer.

What a Friend We Have in Jesus

800

O, what peace we of - ten for - feit,

O, what need - less pain we bear,

What a Friend We Have in Jesus

800

All be - cause we do not car - ry

Ev - 'ry - thing to God in prayer.

What a Friend We Have in Jesus

800

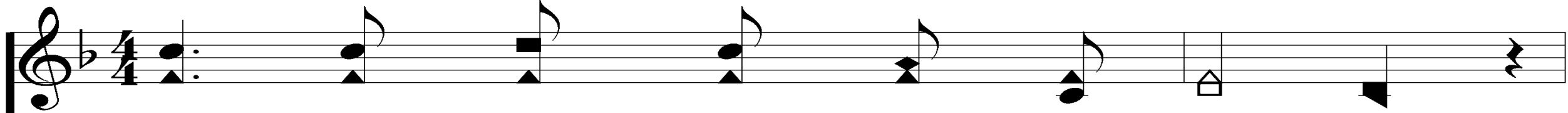

2. Have we tri - als and temp - ta - tions?

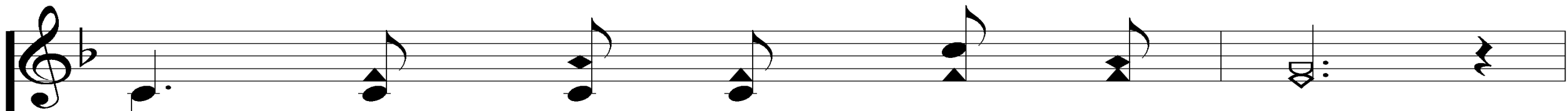
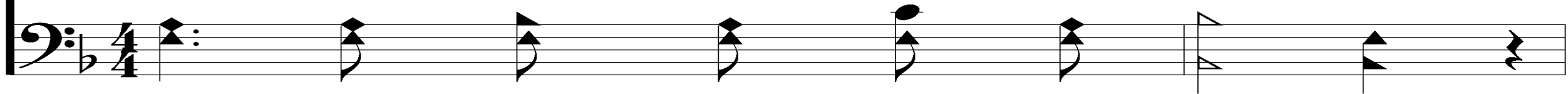

Is there trou - ble a - ny - where?

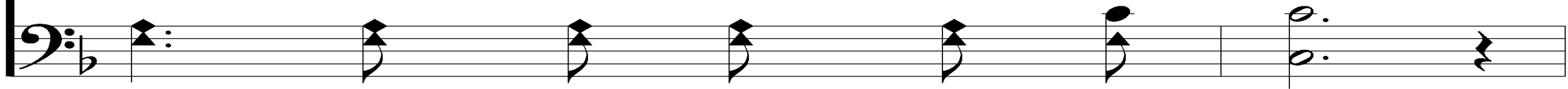

What a Friend We Have in Jesus

800

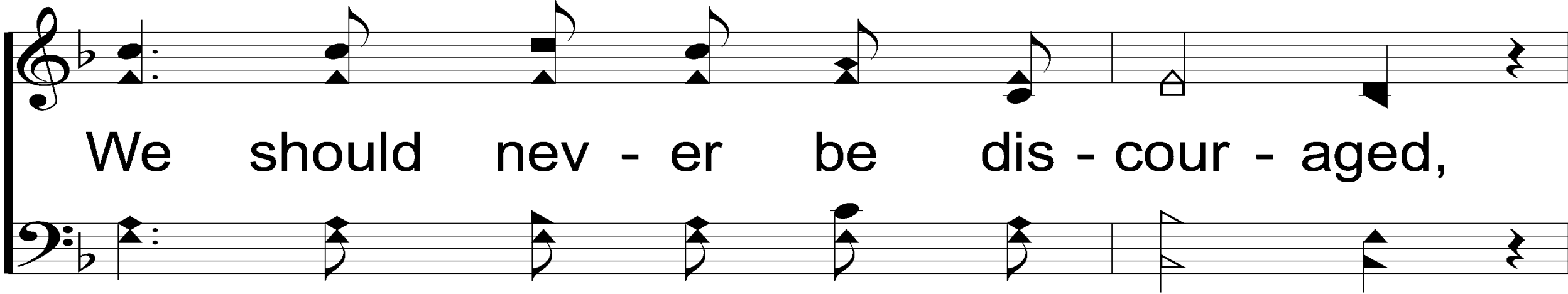

We should nev - er be dis - cour - aged,

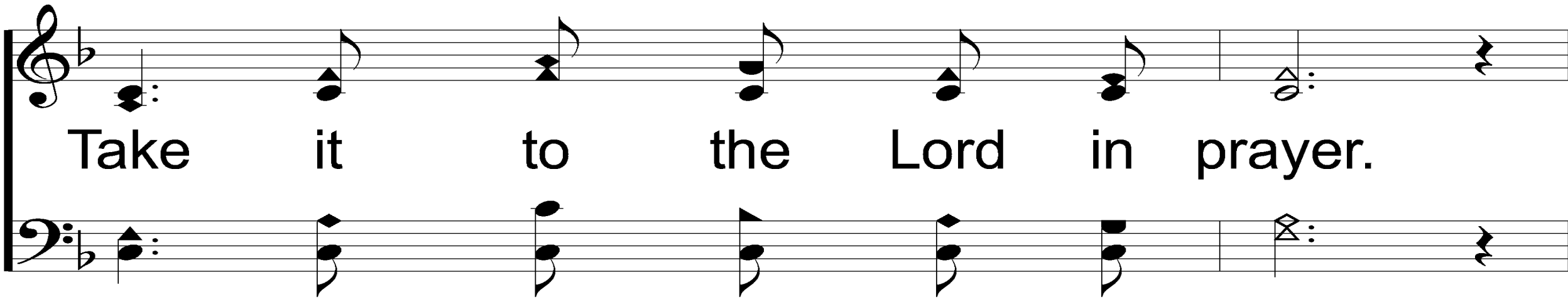

Take it to the Lord in prayer.

What a Friend We Have in Jesus

800

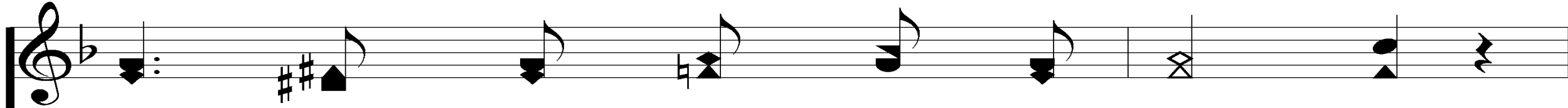

Can we find a friend so faith - ful,

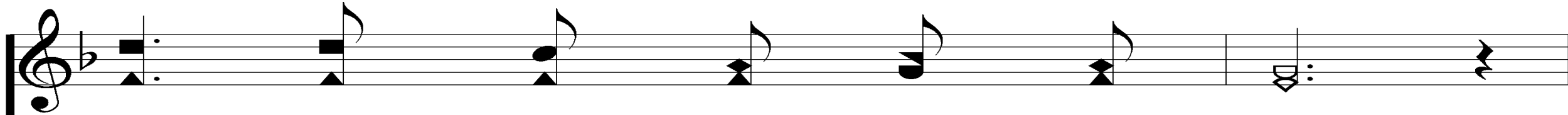
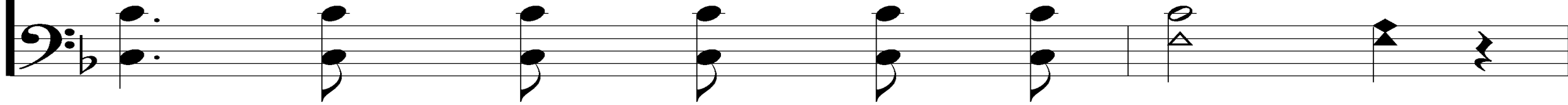

Who will all our sor - rows share?

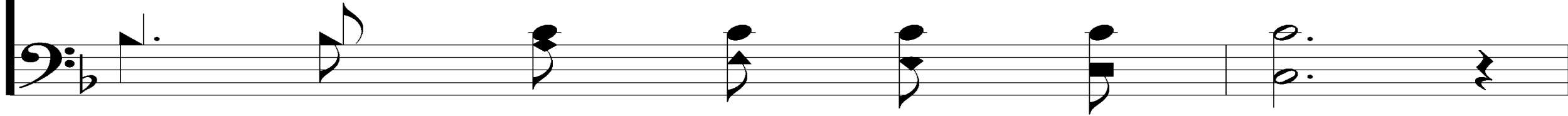

What a Friend We Have in Jesus

800

Je - sus knows our ev - 'ry weak - ness:

Take it to the Lord in prayer.

What a Friend We Have in Jesus

800

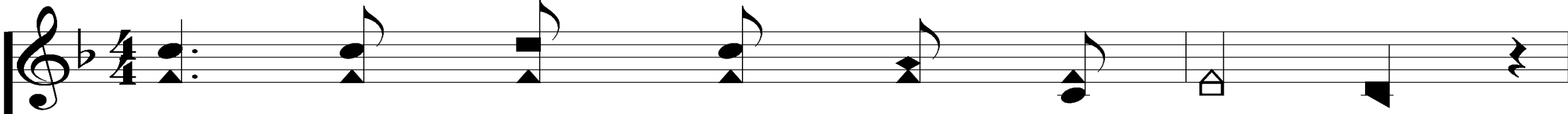

3. Are we weak and heav - y la - den,

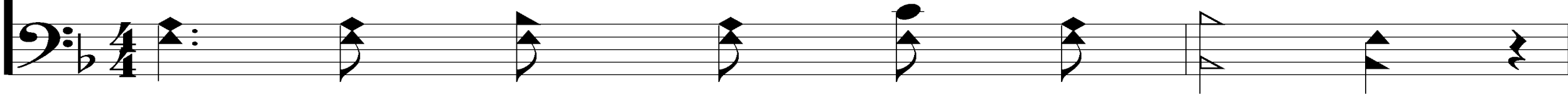

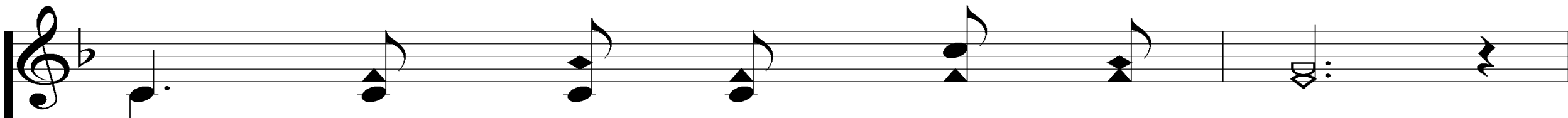

Cum - bered with a load of care?

What a Friend We Have in Jesus

800

Pre - cious Sav - ior, still our ref - uge,

Take it to the Lord in prayer.

What a Friend We Have in Jesus

800

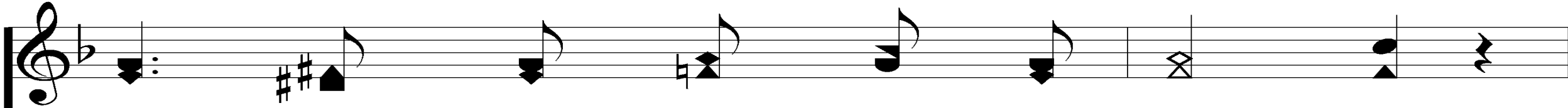

Do thy friends de - spise, for - sake thee?

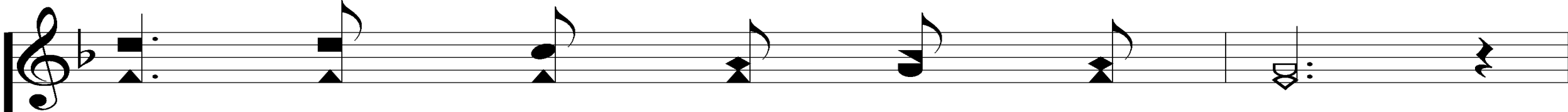
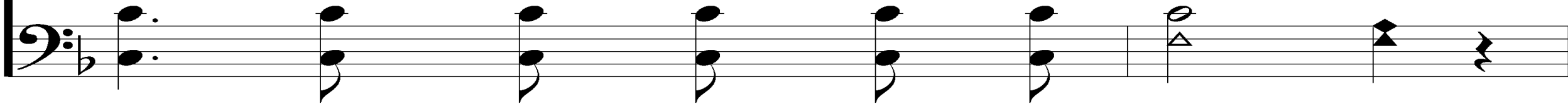

Take it to the Lord in prayer;

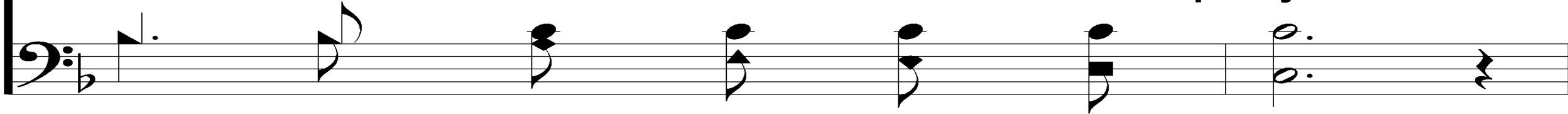

What a Friend We Have in Jesus

800

In His arms he'll take and shield thee,

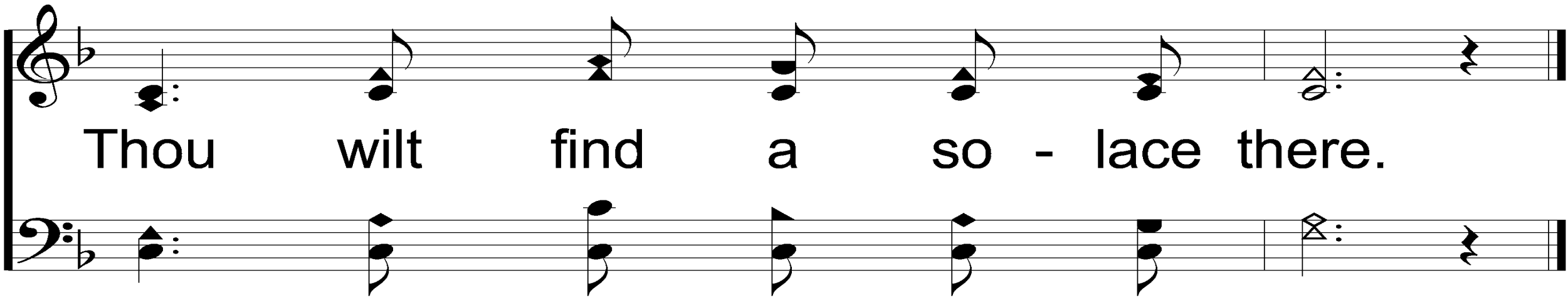

Thou wilt find a so - lace there.

OPENING PRAYER

SONG:

SING & BE HAPPY

#587

Sing and Be Happy

587

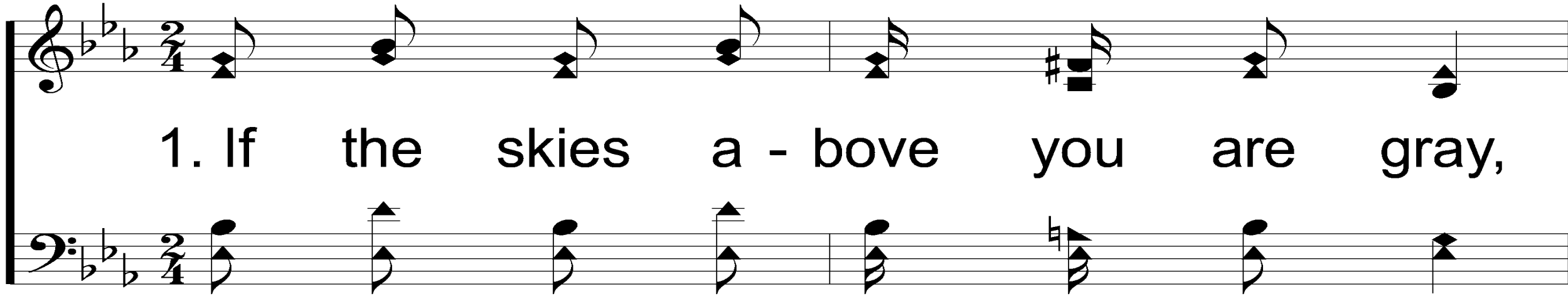

1. If the skies a - bove you are gray,

You are feel - ing so blue,

Sing and Be Happy

587

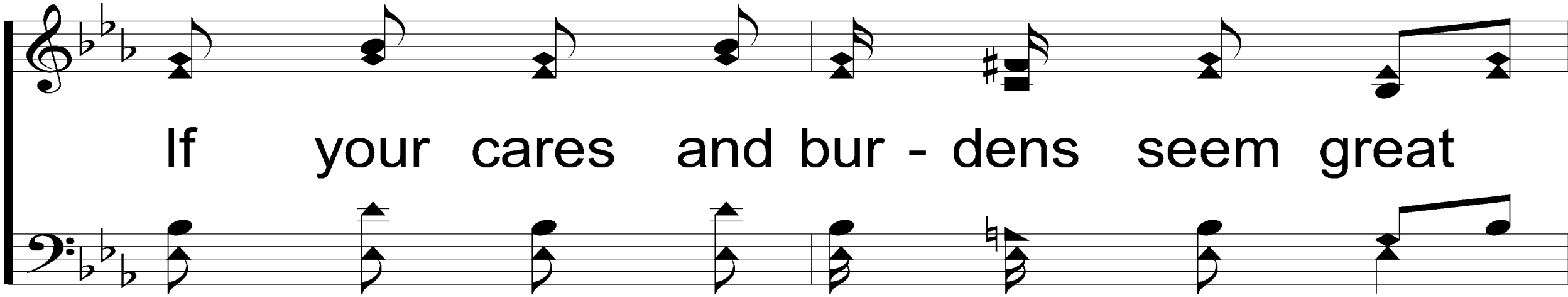

If your cares and bur - dens seem great

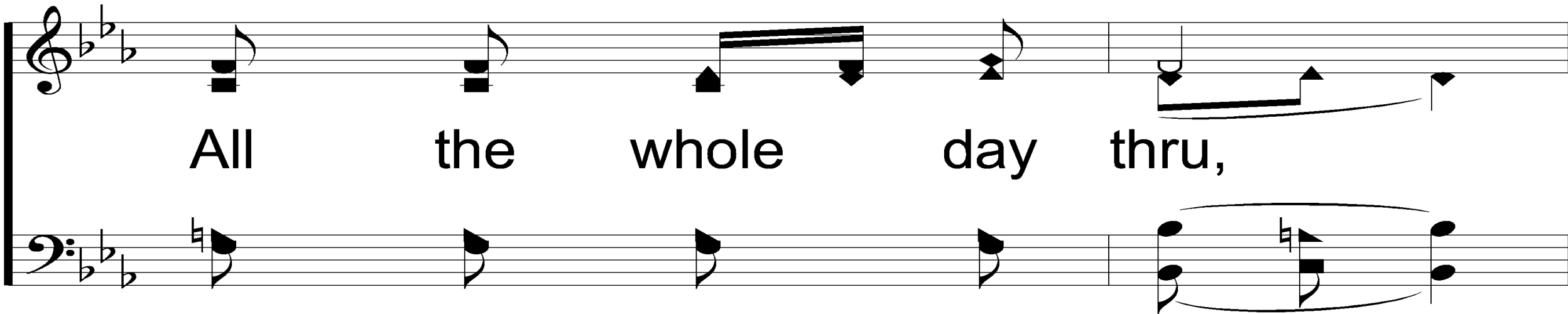

All the whole day thru,

Sing and Be Happy

587

There's a sil - ver lin - ing that shines

In the heav - en - ly land,

Sing and Be Happy

587

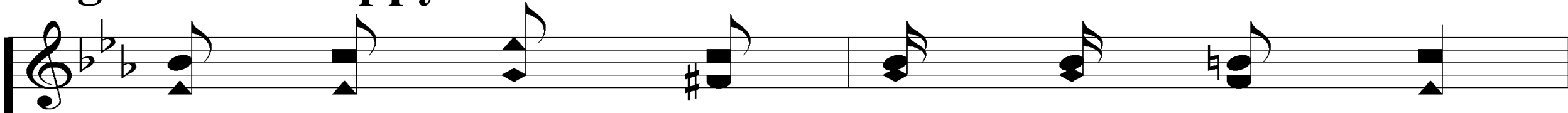

Look by faith and see it my friend,

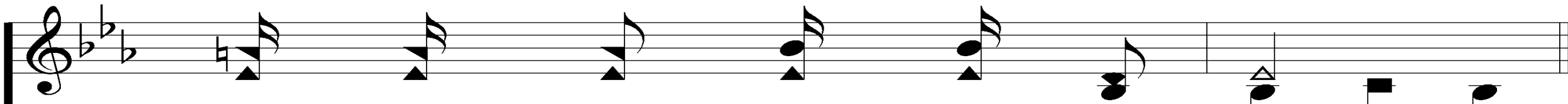
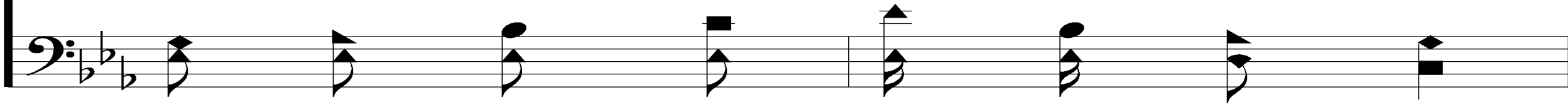

Trust in His prom - is - es grand.

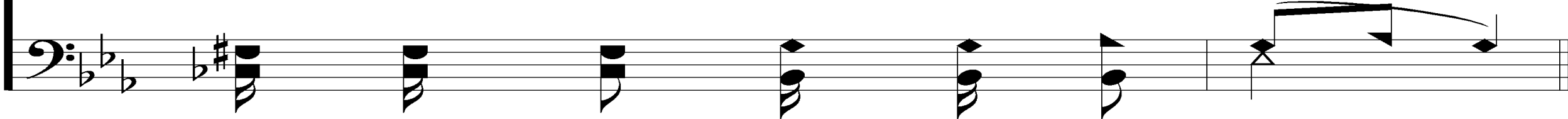

Sing and Be Happy

587

REFRAIN

Sing and be hap - py,
Sing and you'll be hap - py to - day,

Press on to the goal,
Press a - long to the goal,

Sing and Be Happy

587

Trust in Him who leads you,
Trust in Him who lead - eth the way,

He will keep your soul;
He is keep-ing the soul;

Sing and Be Happy

587

Let all be faith - ful,
Let the world know where you be - long,

Look to Him and pray,
Look to Je - sus and pray,

Sing and Be Happy

587

Lift your voice and praise Him in song,

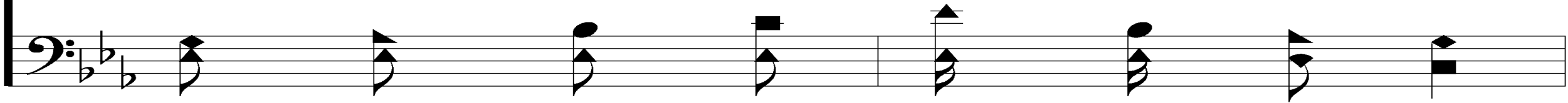

Sing and be hap - py to - day.

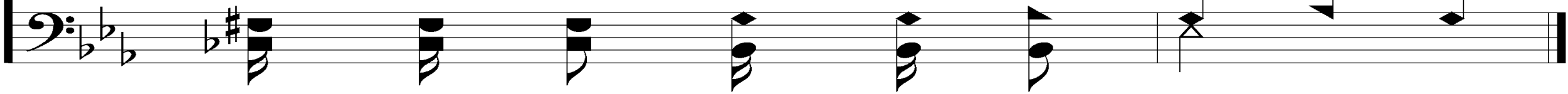

Sing and Be Happy

587

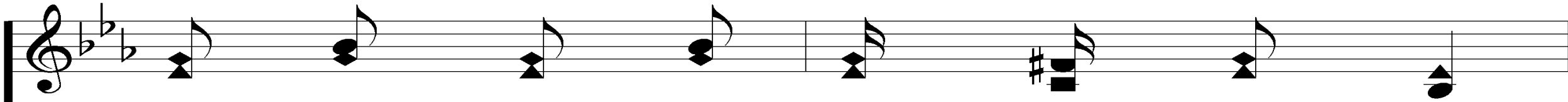

2. Of - ten we are trou - bled and tired,

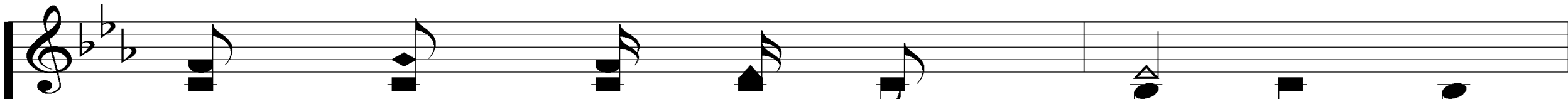
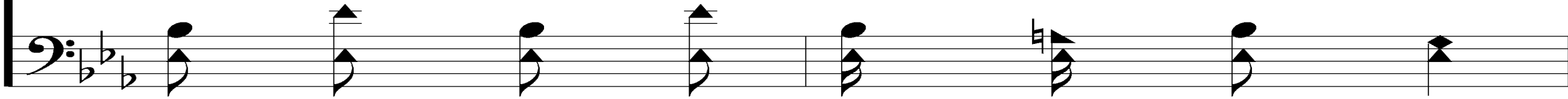

Sick with sor - row and pain,

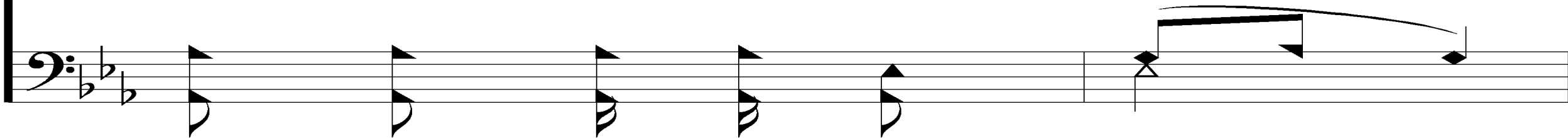

Sing and Be Happy

587

There are oth - ers liv - ing in sin

Blest with earth - ly gain,

Sing and Be Happy

587

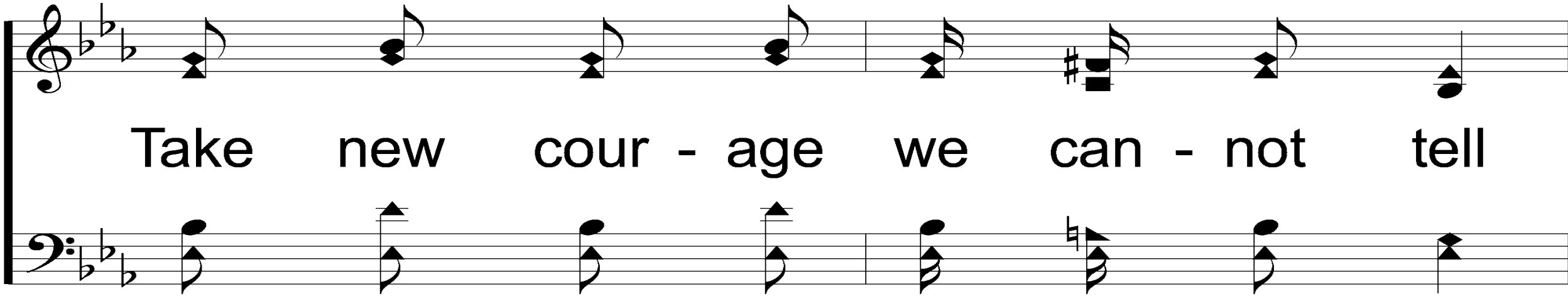

Take new cour - age we can - not tell

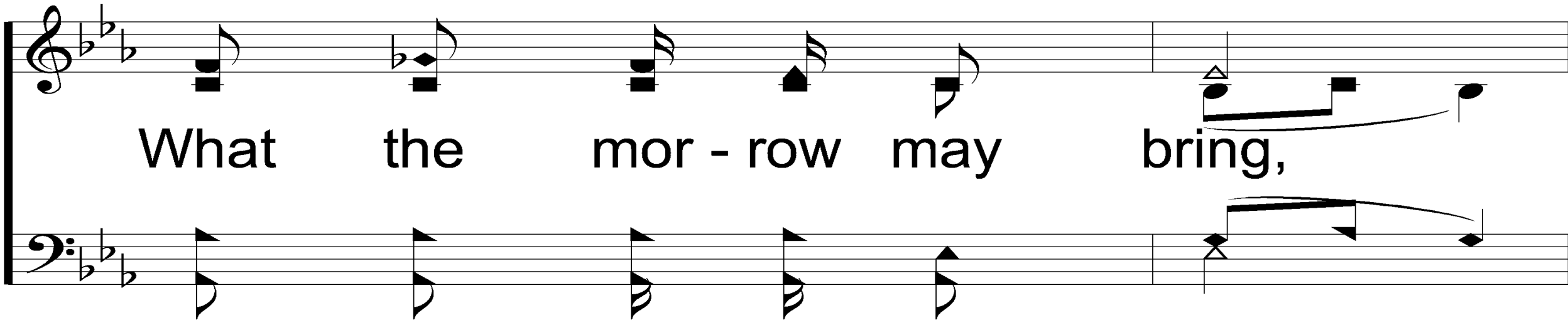

What the mor - row may bring,

Sing and Be Happy

587

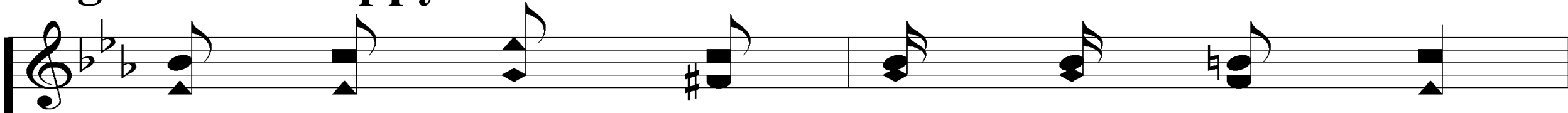

When the dark clouds van - ish a - way

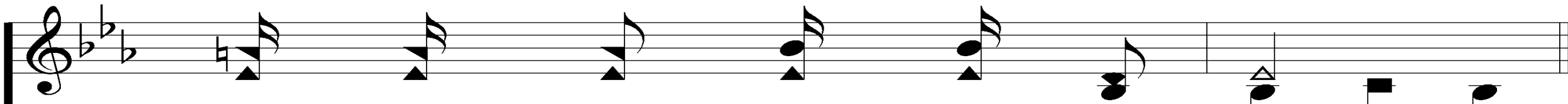
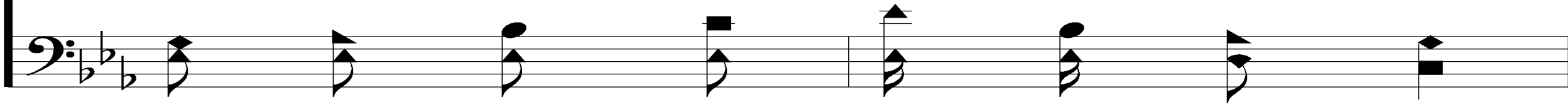

Then your heart tru - ly can sing.

Sing and Be Happy

587

REFRAIN

Sing and be hap - py,
Sing and you'll be hap - py to - day,

Press on to the goal,
Press a - long to the goal,

Sing and Be Happy

587

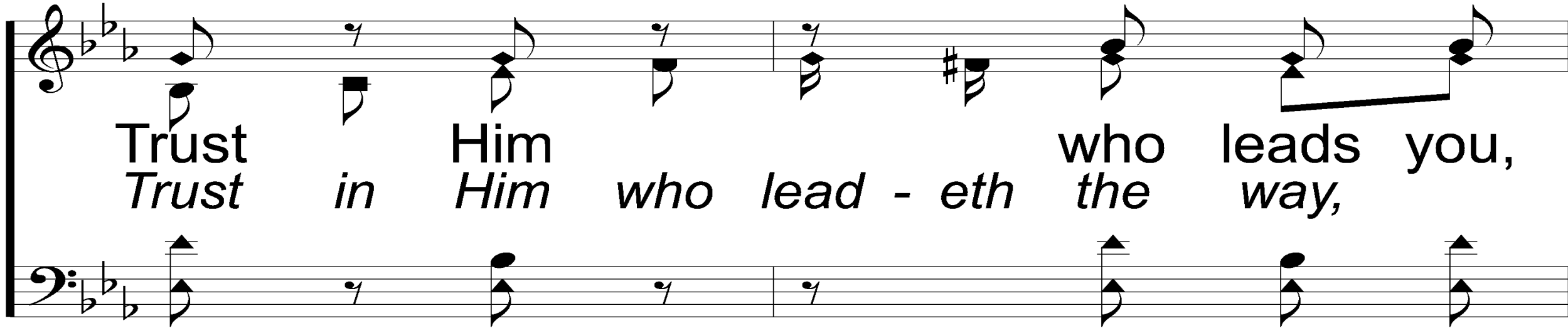

Trust in Him who leads you,
Trust in Him who lead - eth the way,

He will keep your soul;
He is keep-ing the soul;

Sing and Be Happy

587

Let all be faith - ful,
Let the world know where you be - long,

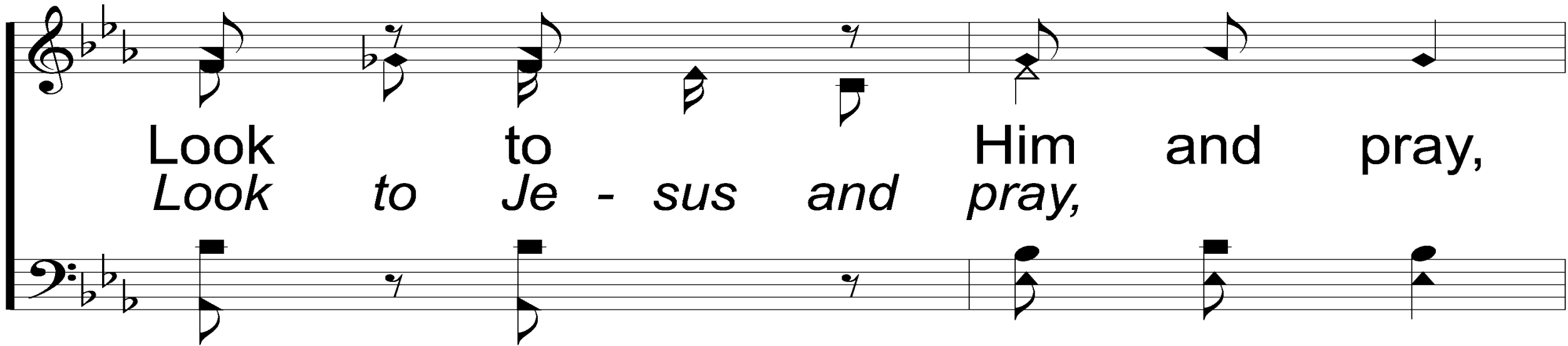

Look to Him and pray,
Look to Je - sus and pray,

Sing and Be Happy

587

Lift your voice and praise Him in song,

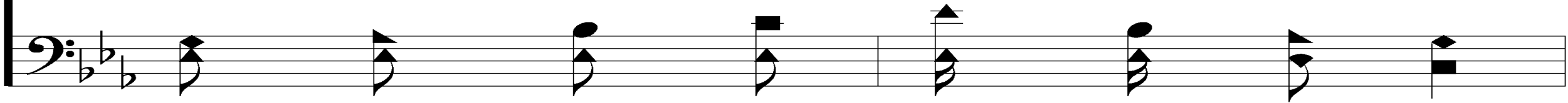

Sing and be hap - py to - day.

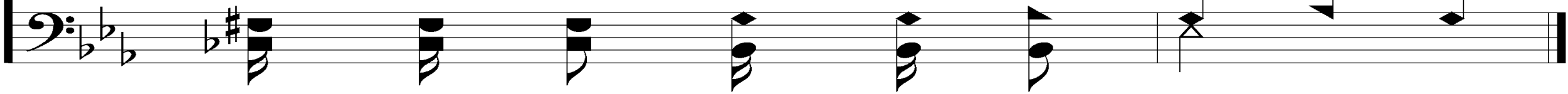

Sing and Be Happy

587

3. Oft we fail to see the rain - bow

Up in heav-en's fair sky,

Sing and Be Happy

587

When it seems the for - tunes of earth

Frown and pass us by,

Sing and Be Happy

587

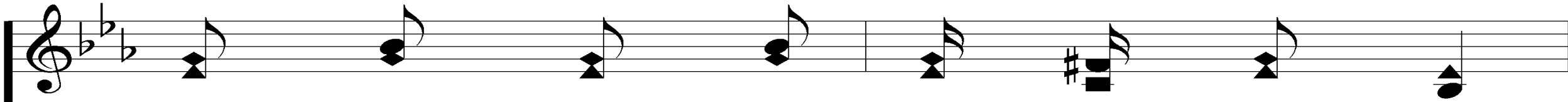

There are things we know that are worth

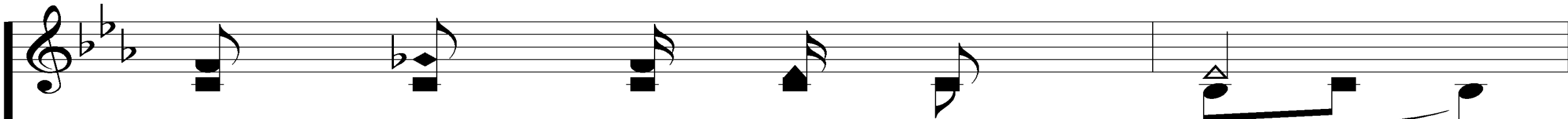
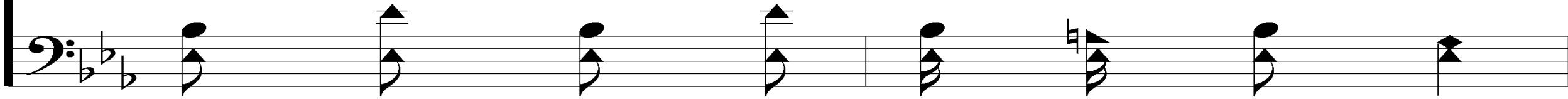

More than sil - ver and gold,

Sing and Be Happy

587

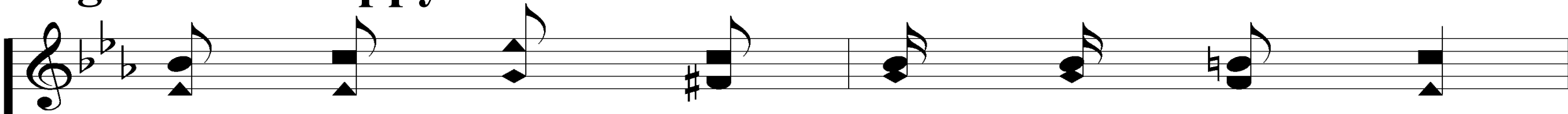

If we hope and trust Him each day,

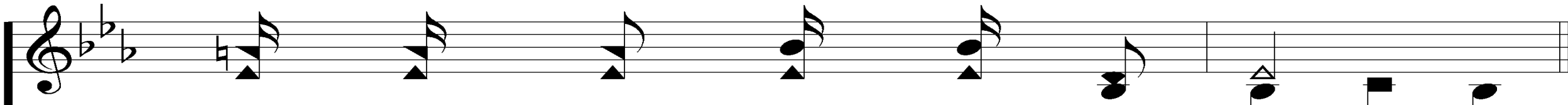
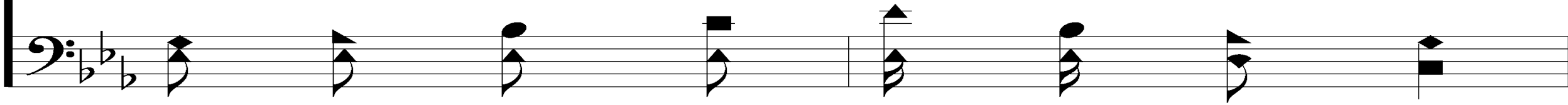

We shall have plea - sure un - told.

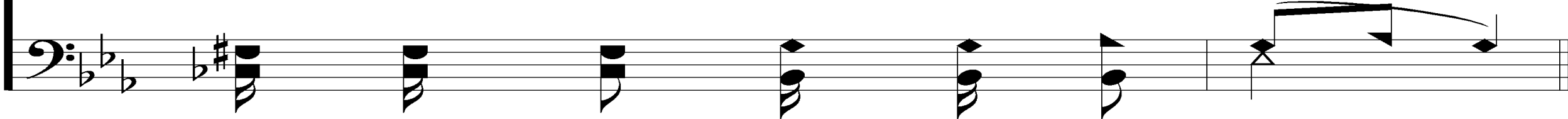

Sing and Be Happy

587

REFRAIN

Sing and be hap - py,
Sing and you'll be hap - py to - day,

Press on to the goal,
Press a - long to the goal,

Sing and Be Happy

587

Trust in Him who leads you,
Trust in Him who lead - eth the way,

He will keep your soul;
He is keep - ing the soul;

Sing and Be Happy

587

Let all be faith - ful,
Let the world know where you be - long,

Look to Him and pray,
Look to Je - sus and pray,

Sing and Be Happy

587

Lift your voice and praise Him in song,

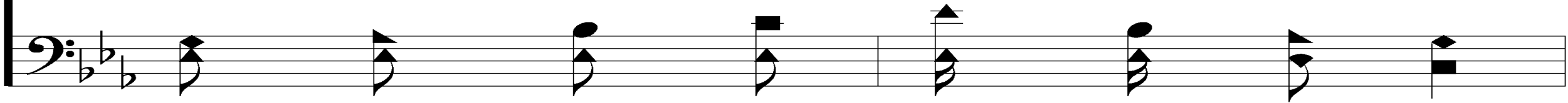

Sing and be hap - py to - day.

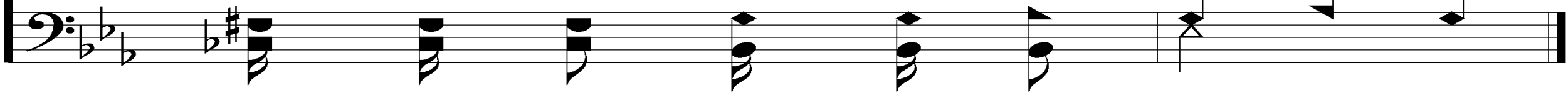

SONG:

WORDS & MUSIC

#238

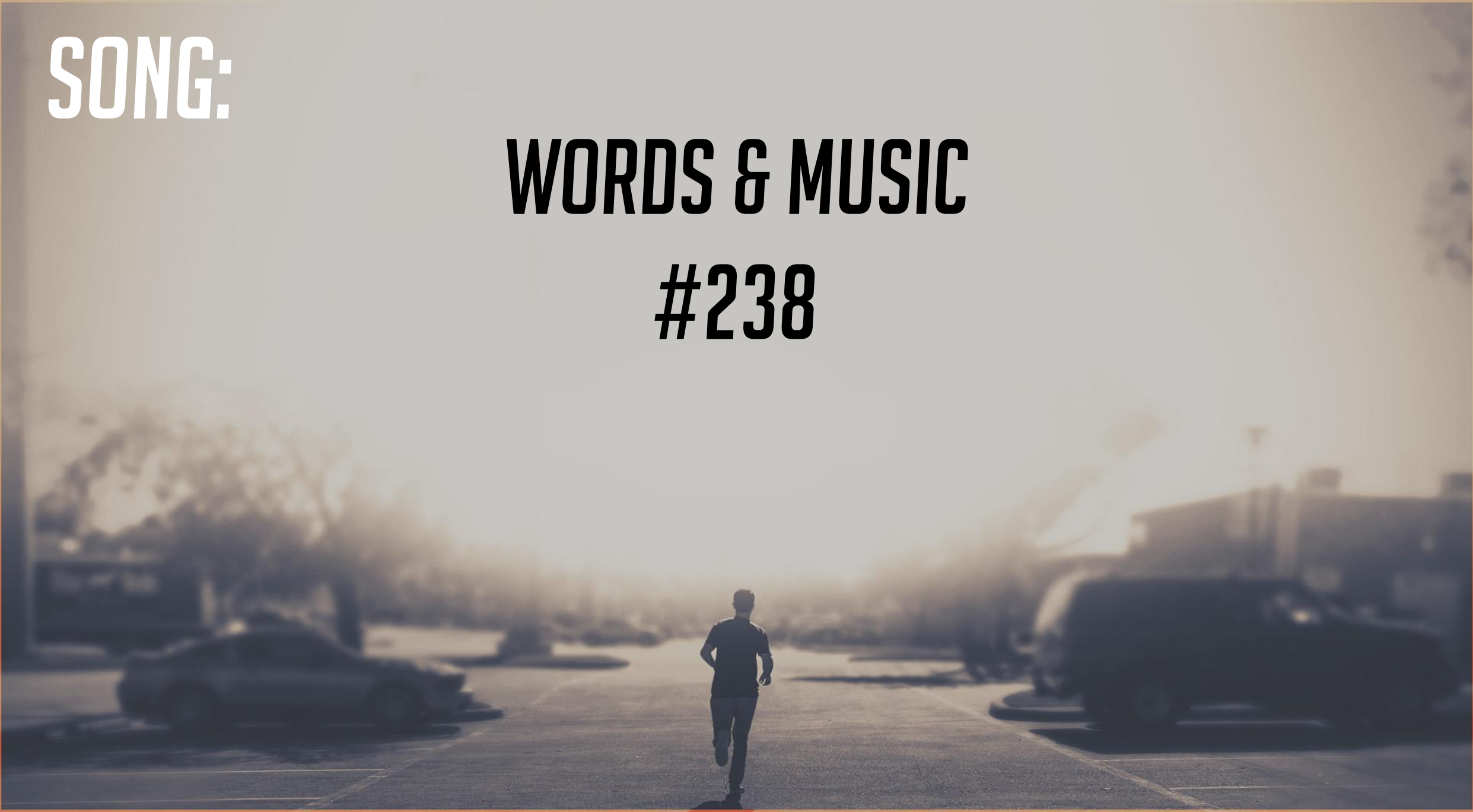

You are the words and the mu - sic,

You are the song that I sing.

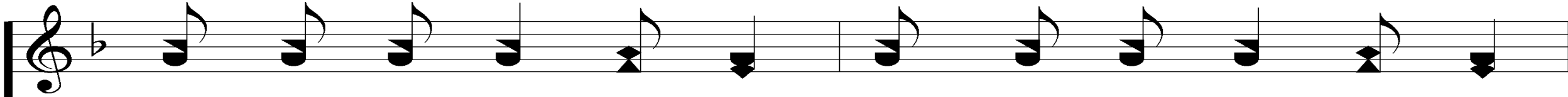

You are the me - lo - dy, You are the har - mo - ny,

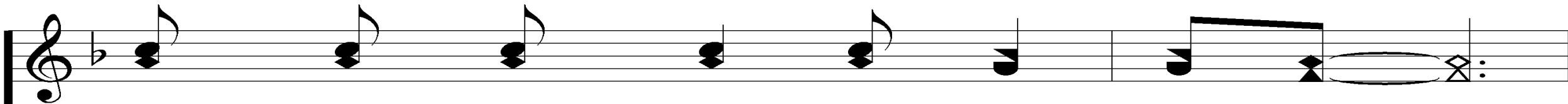
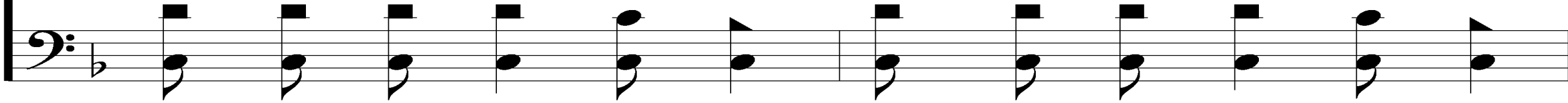

praise to Your Name I will bring. _____

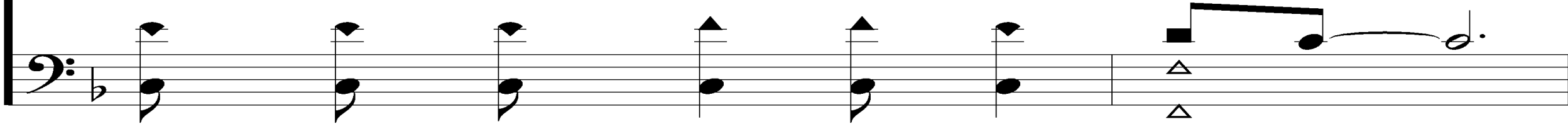

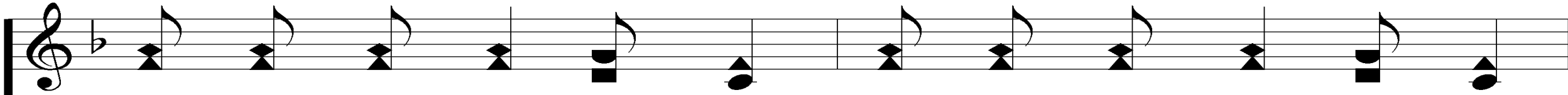

You are the Lord of Lords, You are the might-y God,

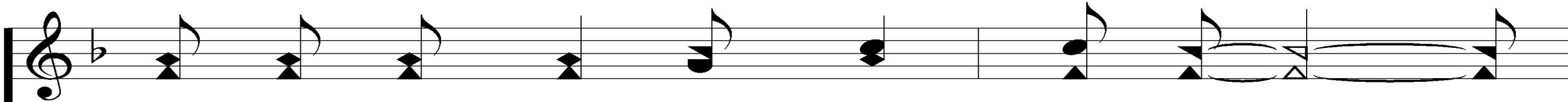
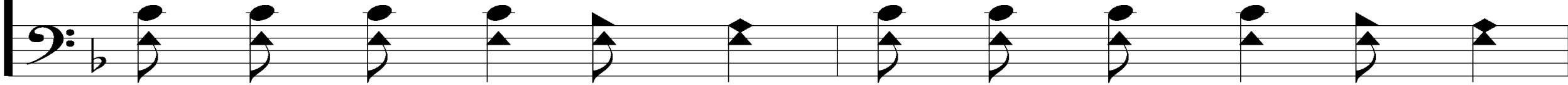

You are the King of all kings, _____

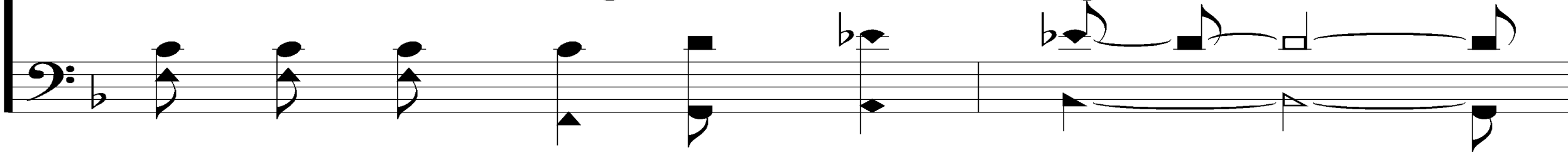

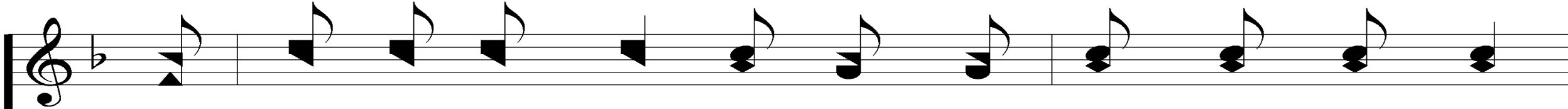

so now I give back to You the song that You gave

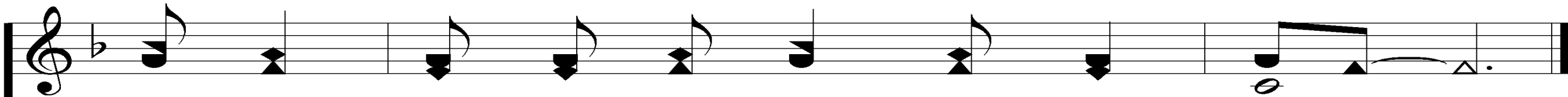
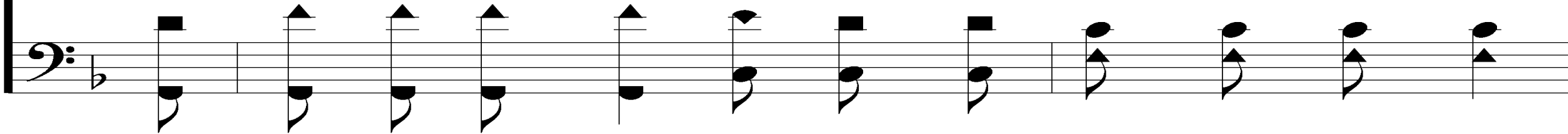

to me, You are the song that I sing. _____

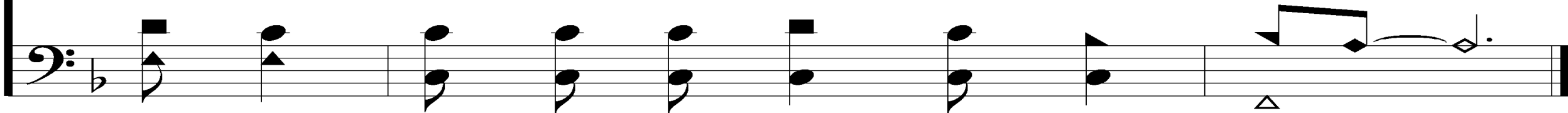

You are the words and the mu - sic,

You are the song that I sing.

You are the me - lo - dy, You are the har - mo - ny,

praise to Your Name I will bring. _____

You are the Lord of Lords, You are the might-y God,

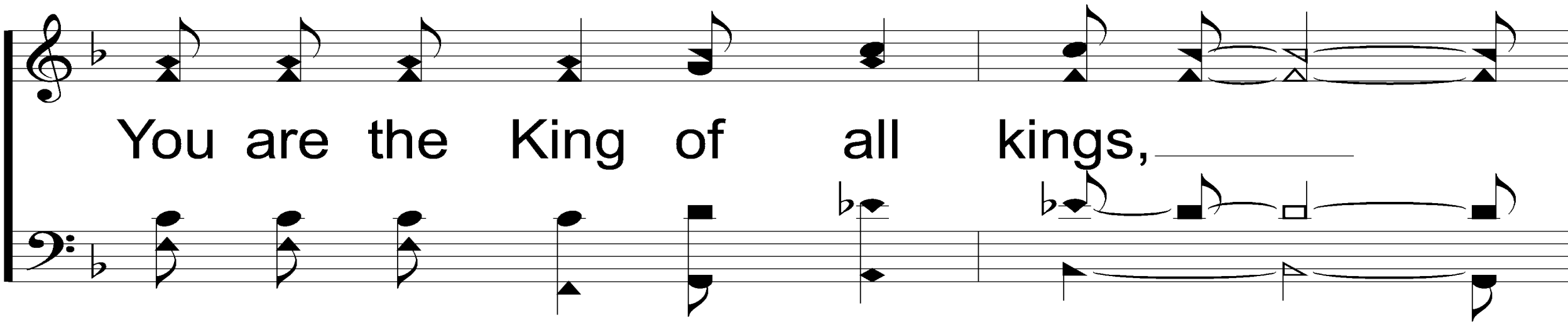

You are the King of all kings,

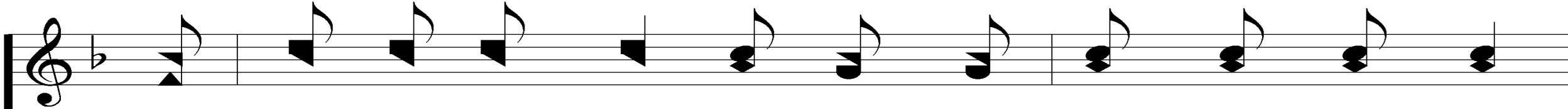

so now I give back to You the song that You gave

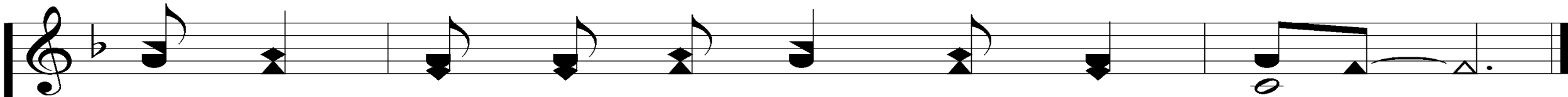
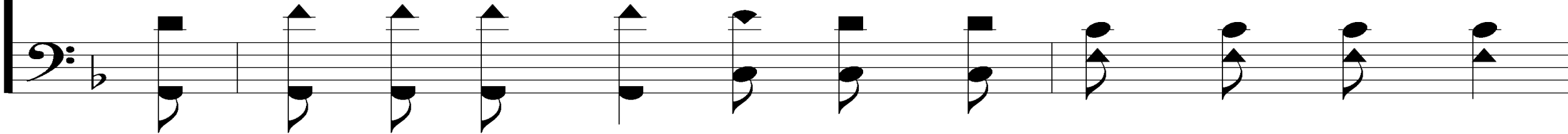

to me, You are the song that I sing. _____

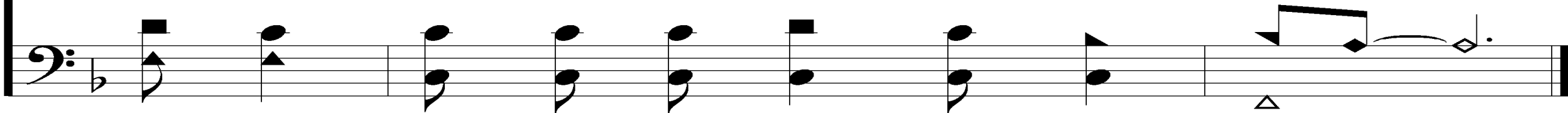

SCRIPTURE READING:

1 CORINTHIANS 14:6-15

Singing with Grace

in our Hearts

Why Sing?

Why Sing?

1. *Singing Unifies the Church*
2. *Singing Excites the Heart*
3. *Singing Teaches Our Minds*
4. *Singing Edifies the Church*

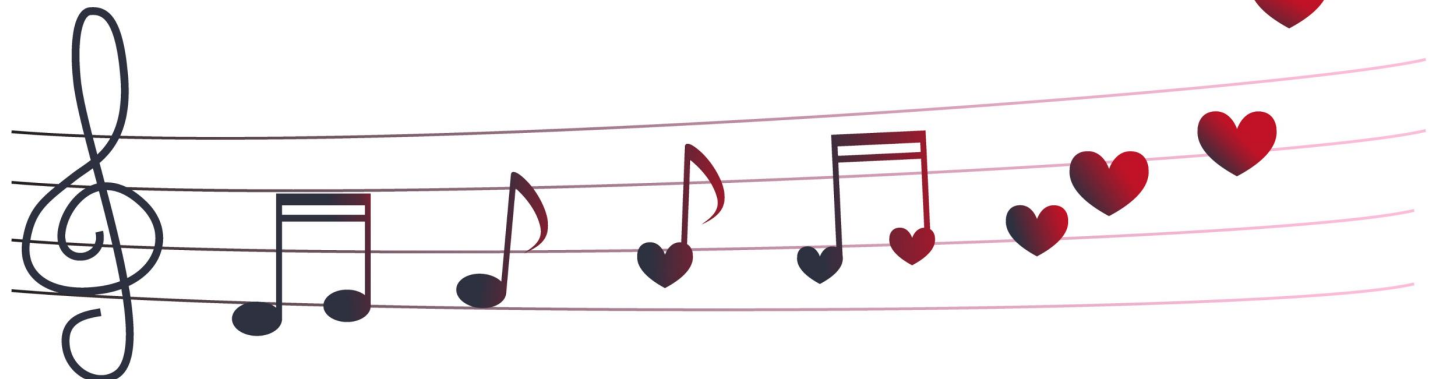

Why Sing?

1. Singing *Unifies* the Church

*Singing **Unifies** the Church*

1 Cor. 1:10

Members To Each Other

Congregations To Each Other

<https://fb.watch/mPJnXX9cQ/>

Why Sing?

1. Singing *Unifies* the Church
2. Singing *Excites* the Heart

Singing Excites the Heart

Imms. 5:13

Acts 16:25

Why Sing?

1. Singing *Unifies* the Church
2. Singing *Excites* the Heart
3. Singing *Teaches* Our Minds

*Singing **Teaches** Our Minds*

Col. 3:16

Eph. 5:19

Acts 16:22-25

Why Sing?

1. Singing *Unifies* the Church
2. Singing *Excites* the Heart
3. Singing *Teaches* Our Minds
4. Singing *Edifies* the Church

Singing Edifies The Church

Heb. 10:24-25

Col. 3:16

Rom. 14:19

Why Sing?

1. Singing *Unifies* the Church
2. Singing *Excites* the Heart
3. Singing *Teaches* Our Minds
4. Singing *Edifies* the Church
5. Singing *Pleases* God

Singing Pleases God

Lev. 10:1-2

Matt. 26:30

1 Cor. 14:7

“Although Josephus tells of the wonderful effects produced in the Temple by the use of instruments, the first Christians were of too spiritual a fibre to substitute lifeless instruments for or to use them to accompany the human voice.”

- Catholic Encyclopedia

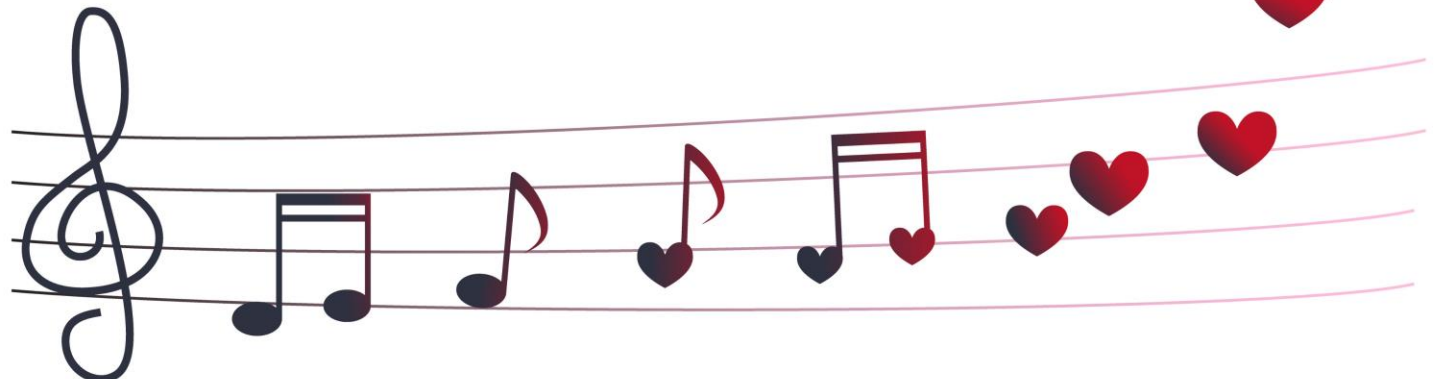

"If the apostle justly prohibits the use of unknown tongues in the church, much less would he have tolerated these artificial musical performances which are addressed to the ear alone, and seldom strike the understanding even of the performers themselves." – Theodore Beza

"The church, although lapsing more and more into defection from the truth and into a corruption of apostolic practice, had no instrumental music for 1200 years [that is, it was not in general use before this time]." – John Girardeau

"What a degradation to supplant the intelligent song of the whole congregation by the theatrical prettinesses of a quartette, the refined niceties of a choir, or the blowing off of wind from inanimate bellows and pipes! We might as well pray by machinery as praise by it." - Charles Spurgeon

"Musical instruments in celebrating the praises of God would be no more suitable than the burning of incense, the lighting up of lamps, and the restoration of the other shadows of the law..." – John Calvin

"I have no objection to instruments of music in our chapels provided they are neither heard nor seen." –

John Wesley

Is God Your Salvation & Song?

There's A Fountain Free

909

1. There's a foun-tain free, 'tis for you and me:

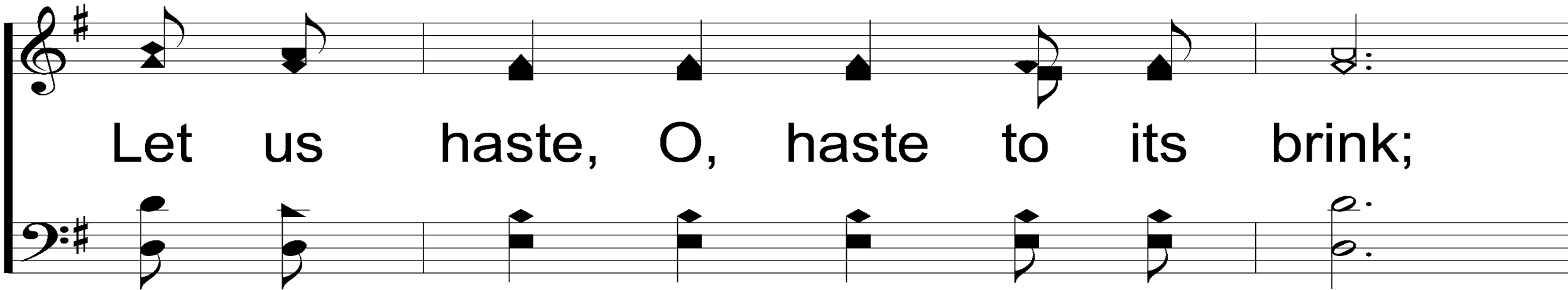

Let us haste, O, haste to its brink;

Zech. 13:1

Words: Mary B. C. Slade

Music: Asa B. Everett

There's A Fountain Free

909

'Tis the fount of love from the source a - bove,

And He bids us all free - ly drink.

There's A Fountain Free

909

REFRAIN

Will you come to the foun-tain free? Will you
Will you come,

come? 'tis for you and me;
Will you come,

There's A Fountain Free

909

Thirst - y soul, *Thirst - y soul,* hear the

wel - come call: 'Tis a foun - tain o - pened for all.

There's A Fountain Free

909

3. There's a rock that's cleft and no soul is left,

That may not its pure wa - ters share;

There's A Fountain Free

909

'Tis for you and me, and its stream I see:

Let us hasten joyfully there.

There's A Fountain Free

909

REFRAIN

Will you come to the foun-tain free? Will you
Will you come,

come? 'tis for you and me;
Will you come,

There's A Fountain Free

909

Thirst - y soul, *Thirst - y soul,* hear the

wel - come call: 'Tis a foun - tain o - pened for all.

OUR CONTRIBUTION

LUKE 6:38

**“GIVE, AND IT WILL BE GIVEN TO YOU: GOOD MEASURE, PRESSED DOWN,
SHAKEN TOGETHER, AND RUNNING OVER WILL BE PUT INTO YOUR BOSOM.
FOR WITH THE SAME MEASURE THAT YOU USE, IT WILL BE MEASURED BACK TO
YOU.”**

SONG:

LEAD ME TO CALVARY

#332

Lead Me To Calvary

332

1. King of my life, I crown Thee now,

Thine shall the glo - ry be;

Lk. 23:33; Gal. 2:20
Words: Jennie Evelyn Hussey
Music: William J. Kirkpatrick

Lead Me To Calvary

332

Lest I for - get Thy thorn - crowned brow,

Lead me to Cal - va - ry.

Lead Me To Calvary

332

REFRAIN

Lest I for - get Geth - sem - a - ne;

Lest I for - get Thine ag - o - ny;

Lead Me To Calvary

332

Lead Me To Calvary

332

2. Show me the tomb where Thou wast laid,

Ten - der - ly mourned and wept;

Lead Me To Calvary

332

An - gels in robes of light ar - rayed

Guard - ed Thee whilst Thou slept.

Lead Me To Calvary

332

REFRAIN

Lest I for - get Geth - sem - a - ne;

Lest I for - get Thine ag - o - ny;

Lead Me To Calvary

332

Lest I for - get Thy love for me,

Lead me to Cal - va - ry.

Lead Me To Calvary

332

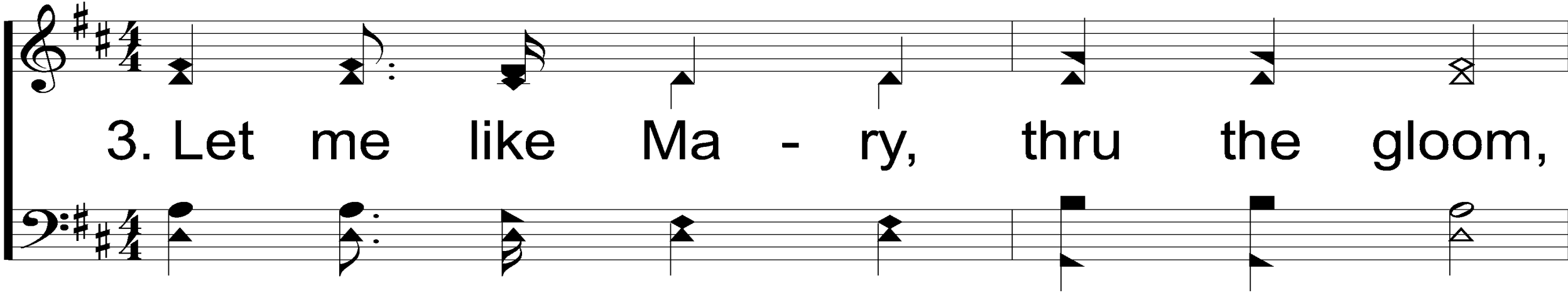

3. Let me like Ma - ry, thru the gloom,

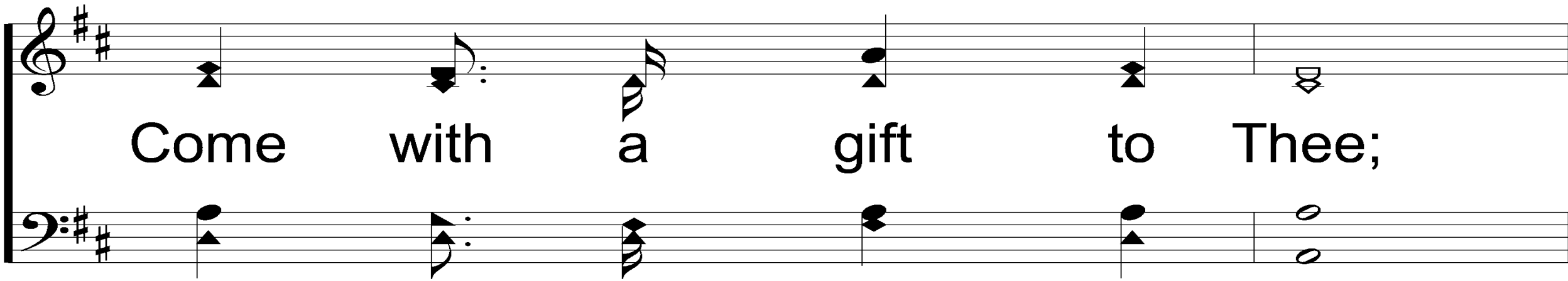

Come with a gift to Thee;

Lead Me To Calvary

332

Lead Me To Calvary

332

REFRAIN

Lest I for - get Geth - sem - a - ne;

Lest I for - get Thine ag - o - ny;

Lead Me To Calvary

332

Lest I for - get Thy love for me,

Lead me to Cal - va - ry.

Lead Me To Calvary

332

4. May I be will - ing, Lord, to bear

Dai - ly my cross for Thee;

Lead Me To Calvary

332

E - ven Thy cup of grief to share,

Thou hast borne all for me.

Lead Me To Calvary

332

REFRAIN

Lest I for - get Geth - sem - a - ne;

Lest I for - get Thine ag - o - ny;

Lead Me To Calvary

332

THE LORD'S SUPPER

ACTS 20:7

THE UNLEAVENED BREAD

LUKE 22:14-16, 19

“WHEN THE HOUR HAD COME, HE SAT DOWN, AND THE TWELVE APOSTLES WITH HIM. THEN HE SAID TO THEM, ‘WITH FERVENT DESIRE I HAVE DESIRED TO EAT THIS PASSOVER WITH YOU BEFORE I SUFFER; FOR I SAY TO YOU, I WILL NO LONGER EAT OF IT UNTIL IT IS FULFILLED IN THE KINGDOM OF GOD.’...AND HE TOOK BREAD, GAVE THANKS AND BROKE IT, AND GAVE IT TO THEM, SAYING, ‘THIS IS MY BODY WHICH IS GIVEN FOR YOU; DO THIS IN REMEMBRANCE OF ME.’ ”

THE FRUIT OF THE VINE

LUKE 22:17-18, 20

“THEN HE TOOK THE CUP, AND GAVE THANKS, AND SAID, ‘**TAKE THIS AND DIVIDE IT AMONG YOURSELVES; FOR I SAY TO YOU, I WILL NOT DRINK OF THE FRUIT OF THE VINE UNTIL THE KINGDOM OF GOD COMES.**’...LIKEWISE HE ALSO TOOK THE CUP AFTER SUPPER, SAYING, ‘**THIS CUP IS THE NEW COVENANT IN MY BLOOD, WHICH IS SHED FOR YOU.**’ ”

CLOSING PRAYER

SONG:

WHAT A DAY THAT WILL BE

#916

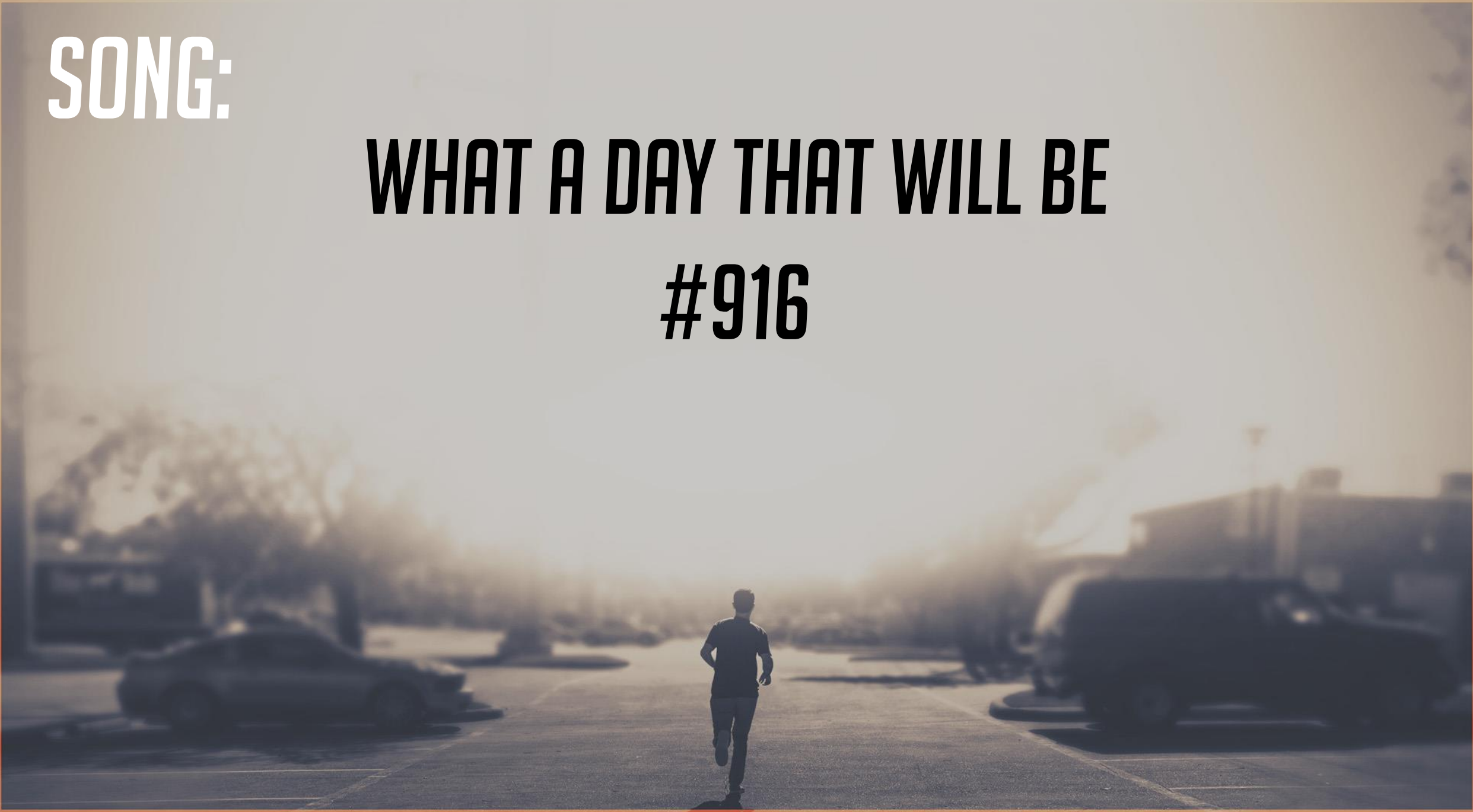

What a Day That Will Be

916

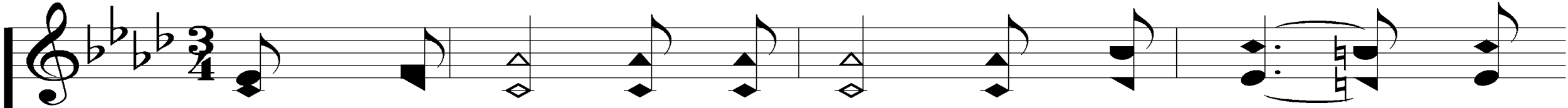

1. There is com-ing a day when no heart - aches

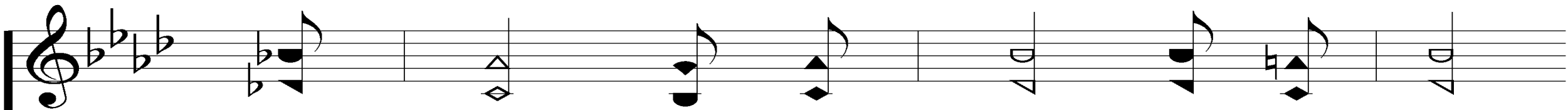
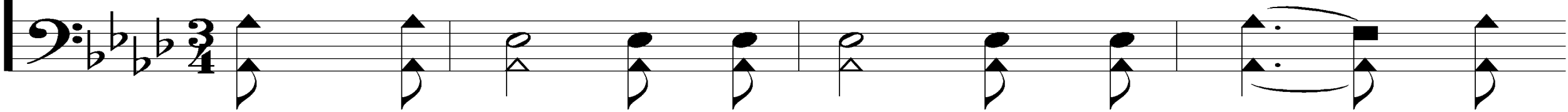

shall come, No more clouds in the sky,

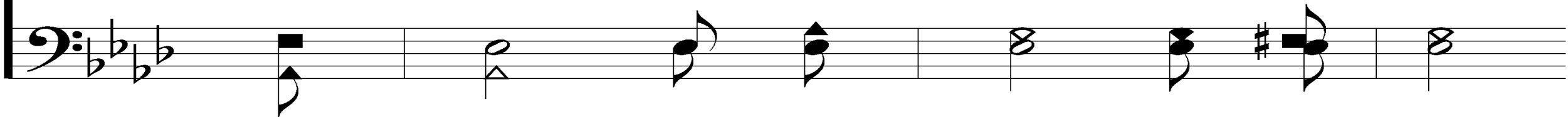

What a Day That Will Be

916

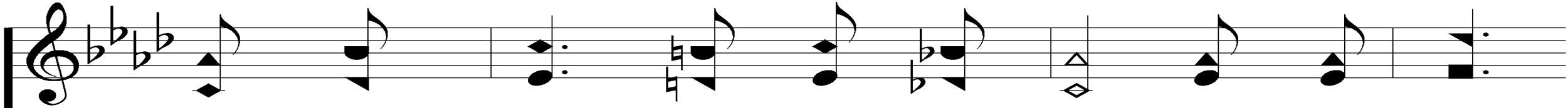

no more tears to dim the eye; All is peace

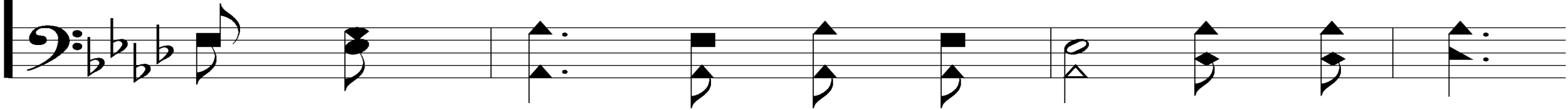

for - ev - er more on that hap - py gold - en shore,

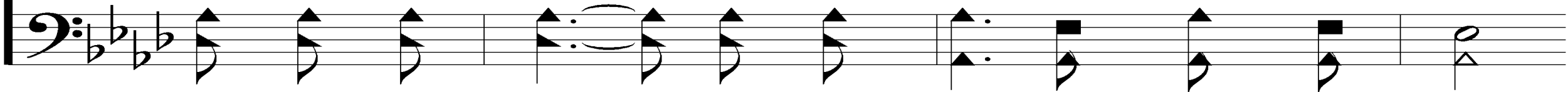

What a Day That Will Be

916

What a Day That Will Be

916

REFRAIN

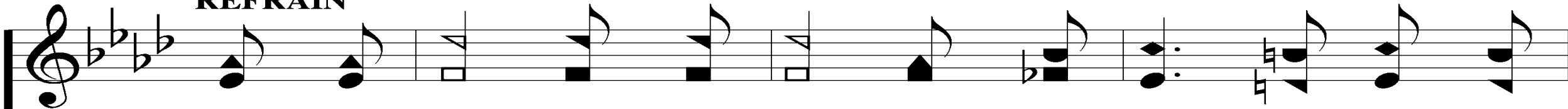

What a day that will be when my Je - sus I shall

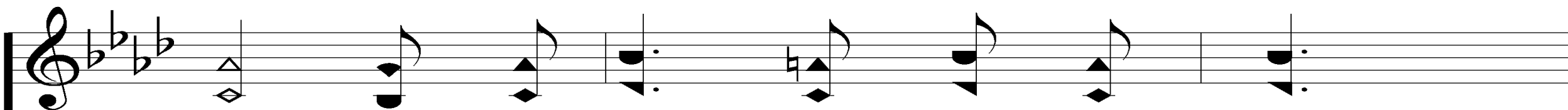
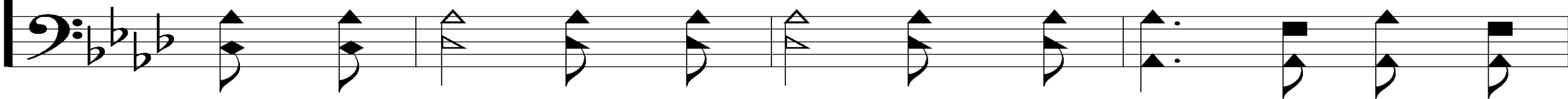

see, And I look up - on His face,

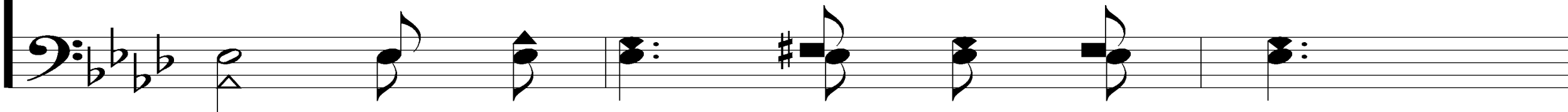

What a Day That Will Be

916

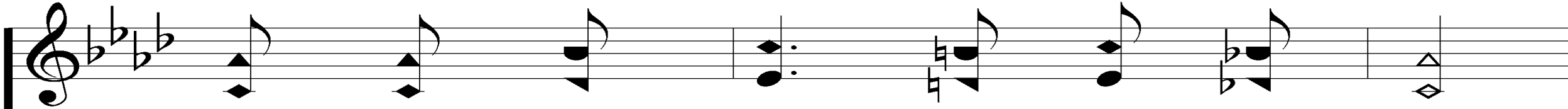

the One who saved me by His grace;

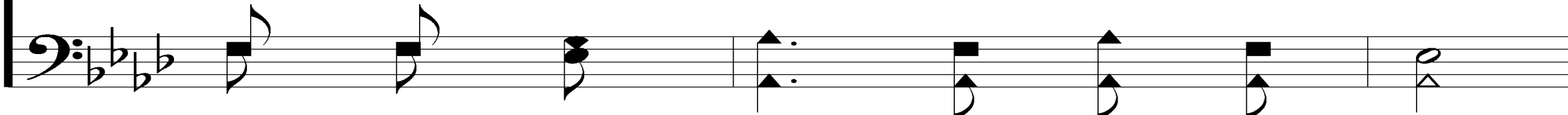

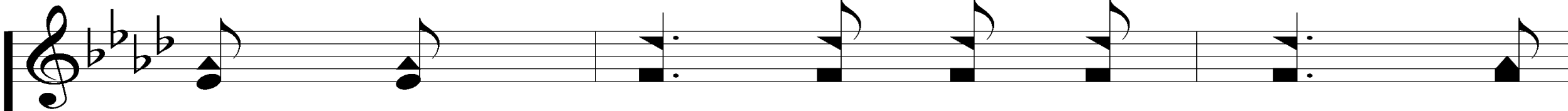

When He takes me by the hand, and

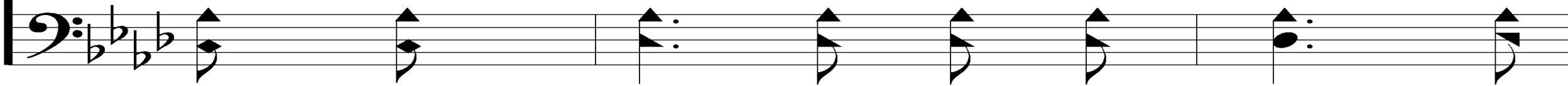

What a Day That Will Be

916

leads me through the Prom - ised Land,

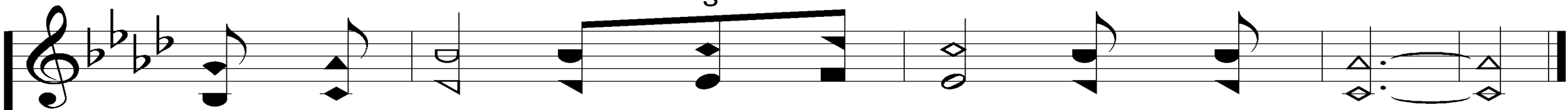

What a day, glo - ri - ous day that will be.

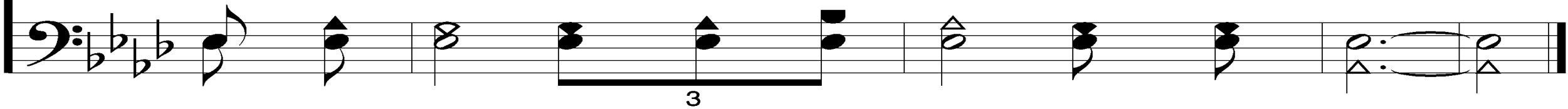

What a Day That Will Be

916

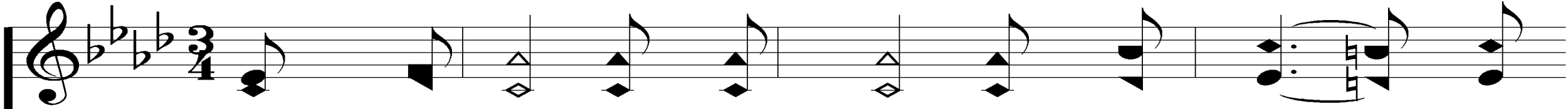

2. There'll be no sor-row there, no more bur - dens

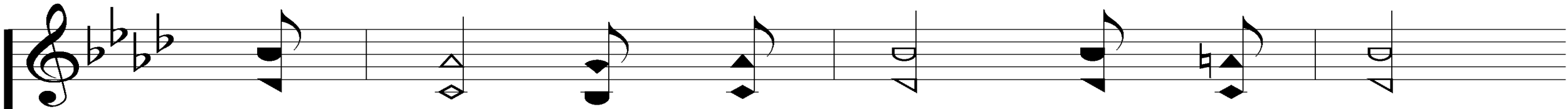
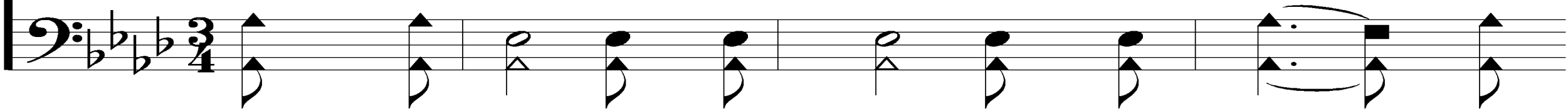

to bear, No more sick - ness, no pain,

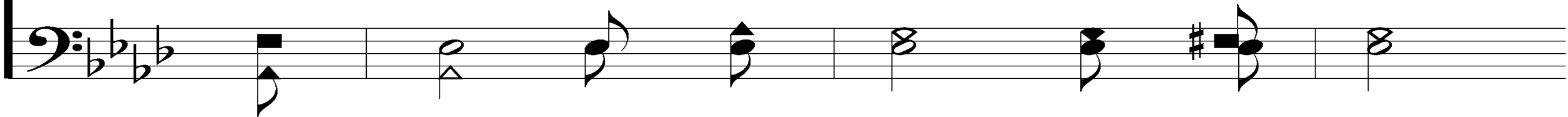

What a Day That Will Be

916

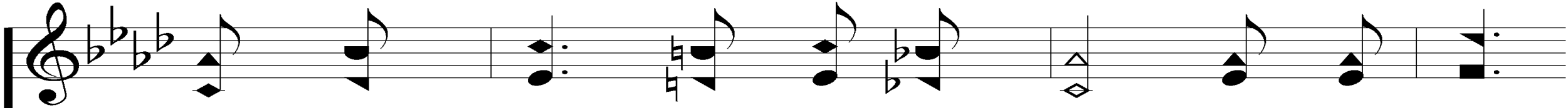

no more part - ing o - ver there; And for - ev -

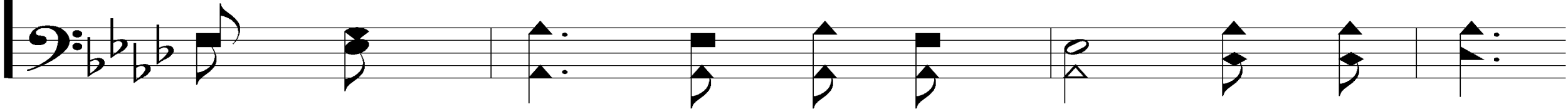

er I will be with the One who died for me,

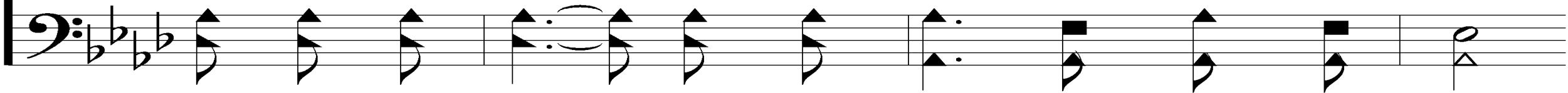

What a Day That Will Be

916

What a day, glo - ri - ous day that will be.

What a Day That Will Be

916

REFRAIN

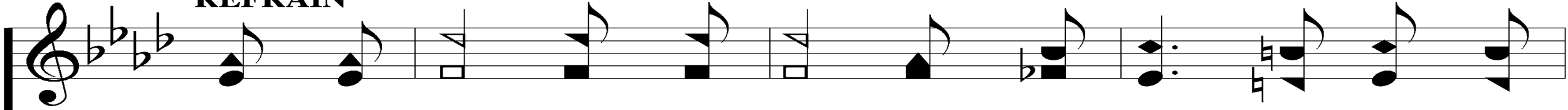

What a day that will be when my Je - sus I shall

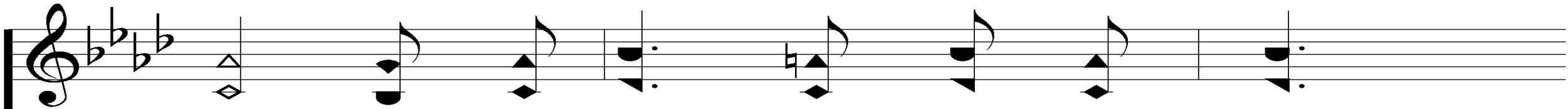
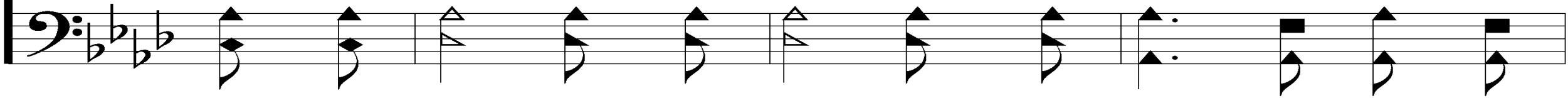

see, And I look up - on His face,

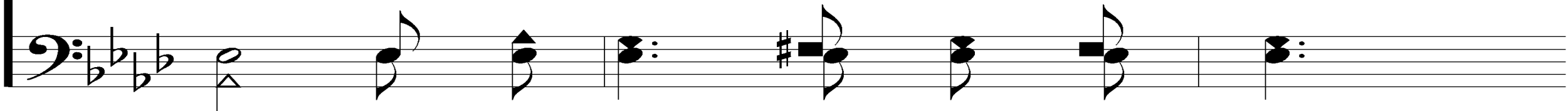

What a Day That Will Be

916

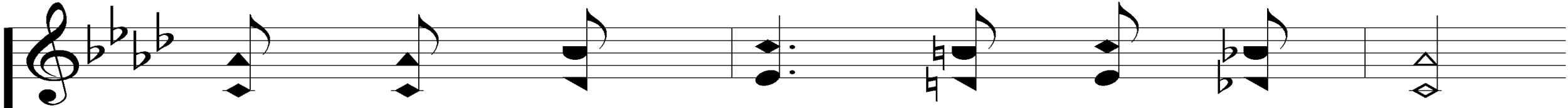

the One who saved me by His grace;

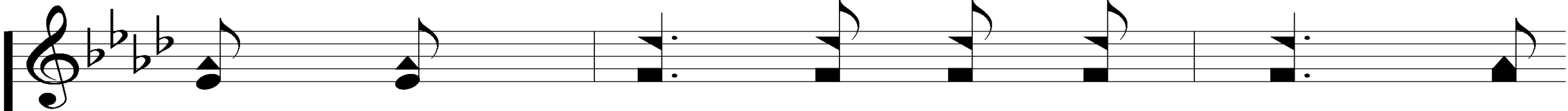
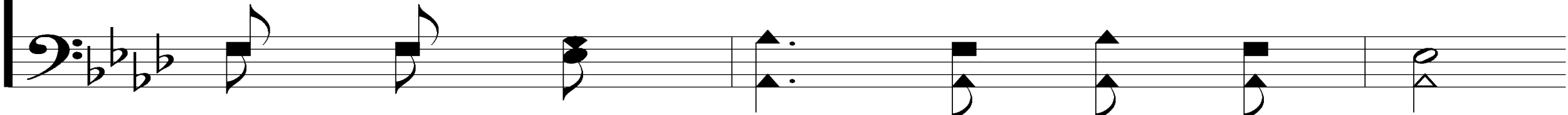

When He takes me by the hand, and

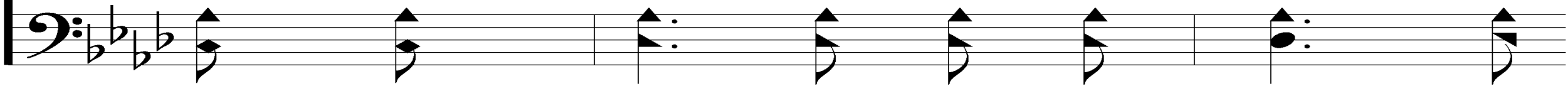

What a Day That Will Be

916

leads me through the Prom - ised Land,

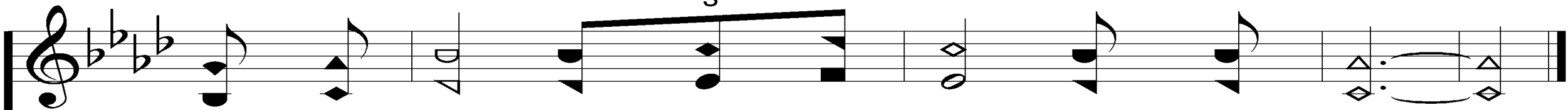

What a day, glo - ri - ous day that will be.

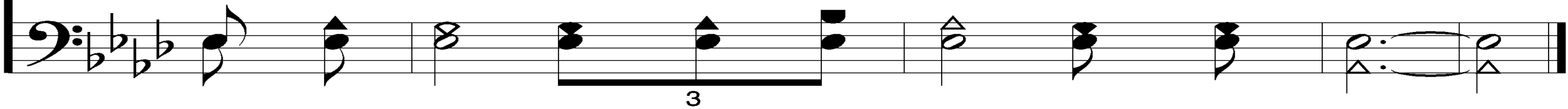

WEDNESDAY

WORSHIP & CLASSES @ 6:30 PM

TODAY

FELLOWSHIP MEAL @ NOON IN THE MPB

