

# Hosanna

167

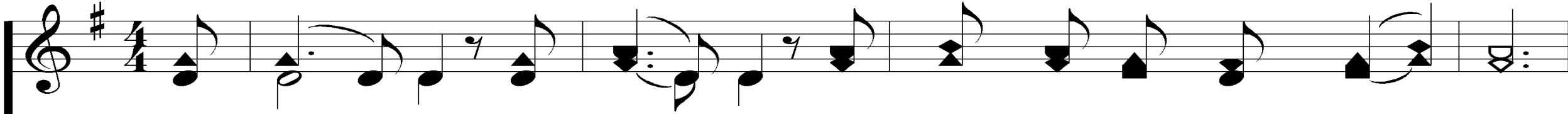

1. Ho - san - na, ho-san - na, Ho-san-na in the high - est;

Ho - san - na, ho-san - na, Ho-san-na in the high - est;

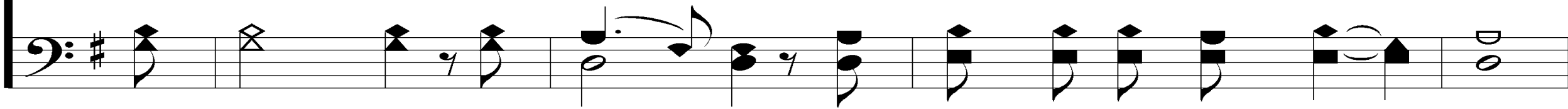

# Hosanna

167

**Refrain**

Lord, we lift up Your name,  
*Lord, we lift up Your name, With*

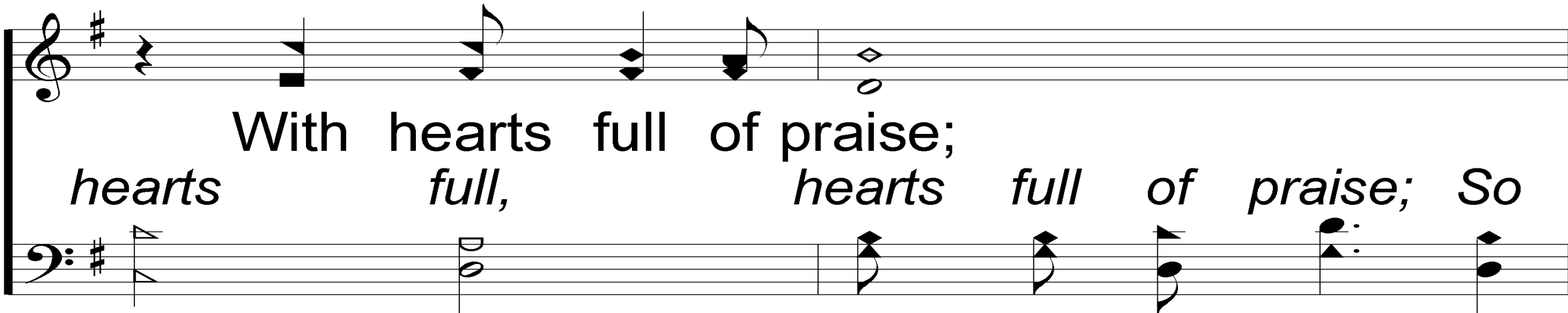

With hearts full of praise;  
*hearts full, hearts full of praise; So*

# Hosanna

167

Be ex - alt - ed, O Lord, my God,  
*be* *ex - alt - ed,* O

Ho - san - na in the high - est.

# Hosanna

2. Glo - ry, glo - ry, Glo-ry to the King of kings;

Glo - ry, glo - ry, Glo-ry to the King of kings.

# Hosanna

167

**Refrain**

Lord, we lift up Your name,  
*Lord, we lift up Your name, With*

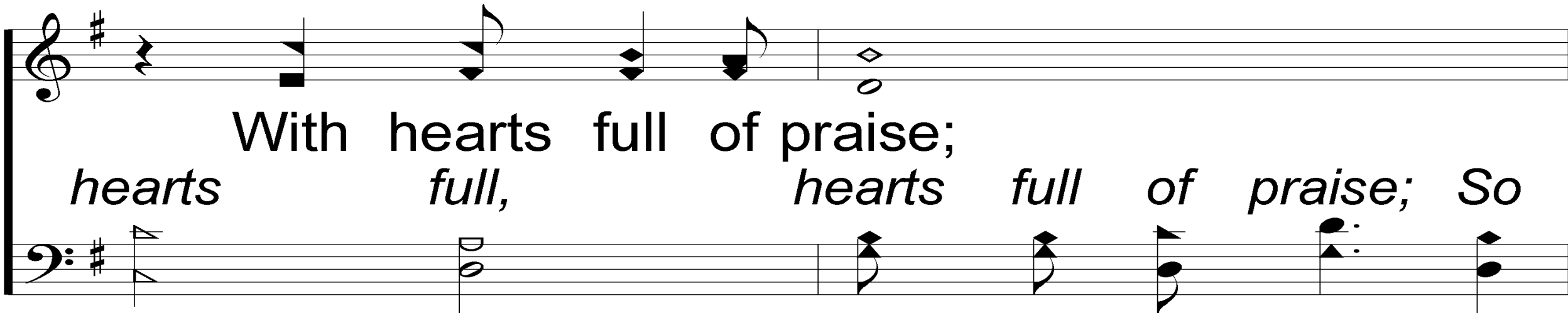

With hearts full of praise;  
*hearts full, hearts full of praise; So*

# Hosanna

167

Be ex - alt - ed, O Lord, my God,  
*be* ex - alt - ed, O

Ho - san - na in the high - est.

A person is running away from the camera on a paved path that leads towards a bright, glowing light source in the distance. The scene is bathed in a warm, golden light, suggesting a sunrise or sunset. The path is flanked by trees and a building on the right. The overall mood is one of hope, determination, and a journey towards a bright future.

# WELCOME

TO THE WHEELER CHURCH OF CHRIST

**SONG:**

***ANCIENT WORDS***

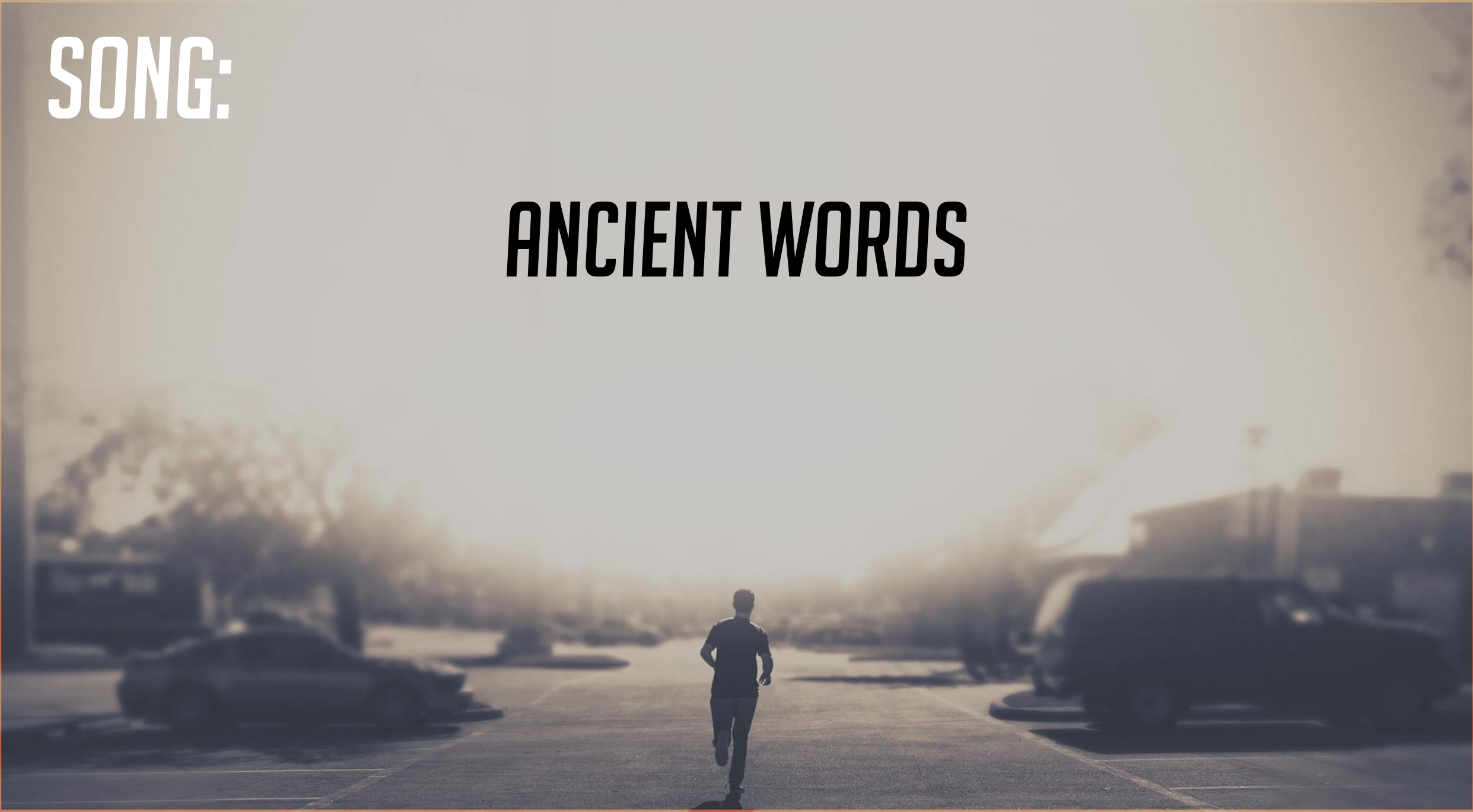

# Ancient Words

1. Ho-ly words long pre-served for our walk

in this world; They re-sound with God's own heart,

*2 Timothy 3:14-17*

Words & Music by Lynn DeShazo  
Arr. by R. Dan Dalzell

© Copyright 2001 Integrity's Hosanna! Music.  
All Rights Reserved. Used by Permission.

© 2005 ePraise Hymnal by Taylor Publications

# Ancient Words

O, let the an - cient words im - part;

Words of life, words of hope, give us strength,

# Ancient Words

help us cope; In this world where - 'er we

roam, An - cient words will guide us home.

# Ancient Words

## Chorus

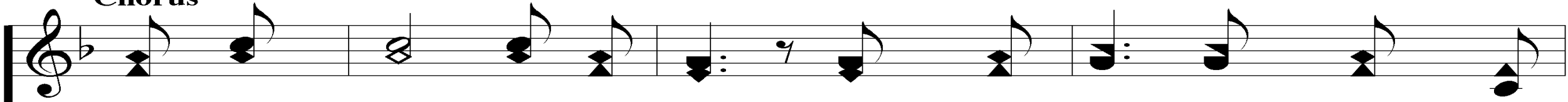

An-cient words, ev-er true, chang-ing me, and chang-ing

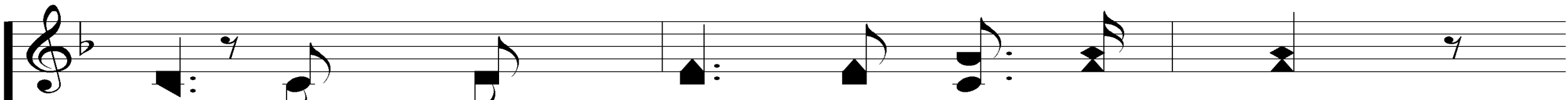
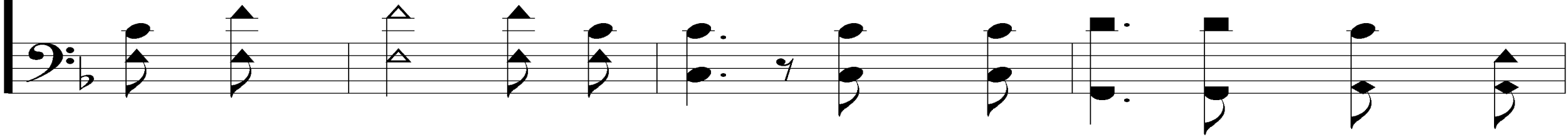

you; We have come with o - pen hearts,

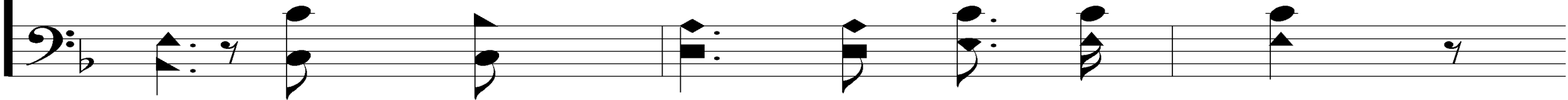

# Ancient Words

O let the an - cient words im - part.

# Ancient Words

2. Ho - ly words of our faith hand - ed down  
to this age, Came to us through sac - ri - fice;

# Ancient Words

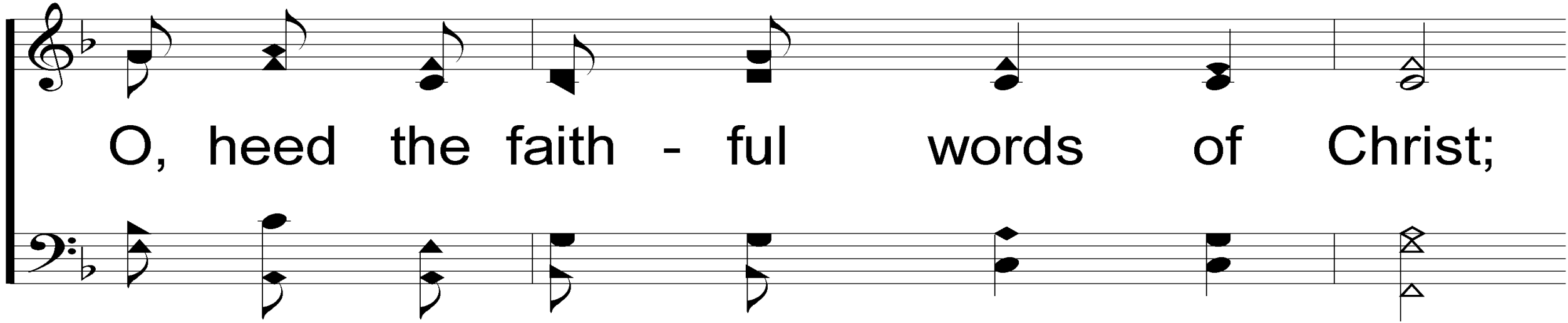

O, heed the faith - ful words of Christ;

Ho - ly words long preserved for our walk

# Ancient Words

in this world; They re-sound with God's own

heart O, let the an-cient words im-part.

# Ancient Words

## Chorus

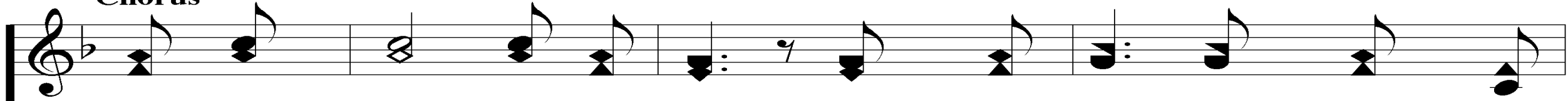

An-cient words, ev-er true, chang-ing me, and chang-ing

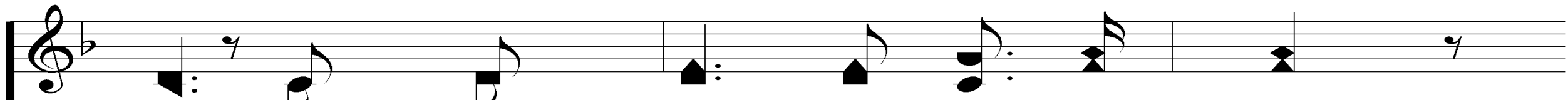

you; We have come with o - pen hearts,

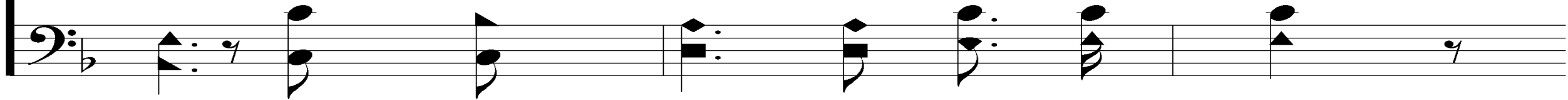

# Ancient Words

O let the an - cient words im - part.

# Ancient Words

Coda

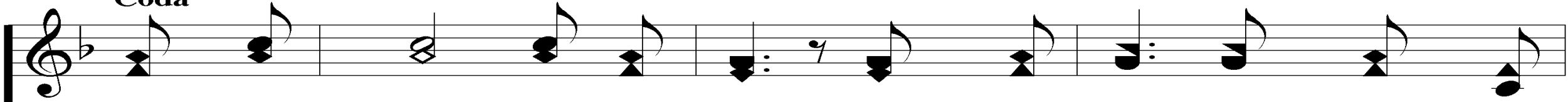

An-cient words, ev-er true, chang-ing me, and chang-ing

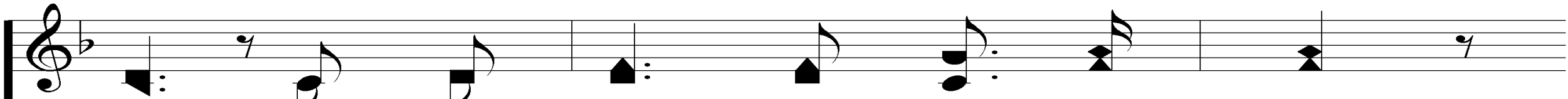
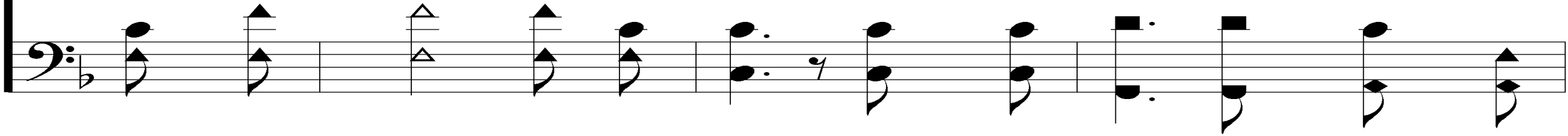

you; We have come with o - pen hearts,

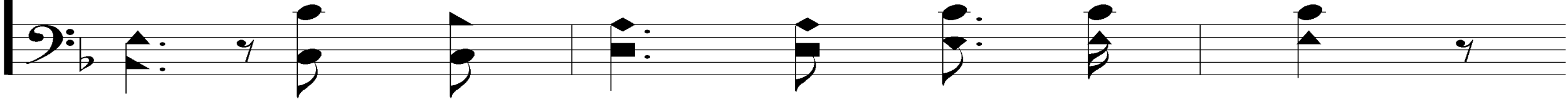

# Ancient Words

O let the an - cient words im - part.

# Ancient Words

We have come with o-pen hearts, O let the an-cient

words im - part. O let the an-cient words im - part.

**SONG:**

**TAKE MY HAND PRECIOUS LORD**

**#786**

# Take My Hand Precious Lord

786

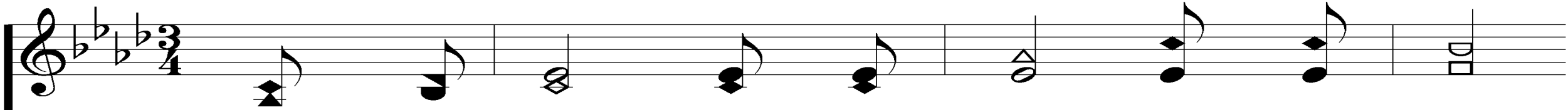

1. When my way grow-eth drear, pre-cious Lord

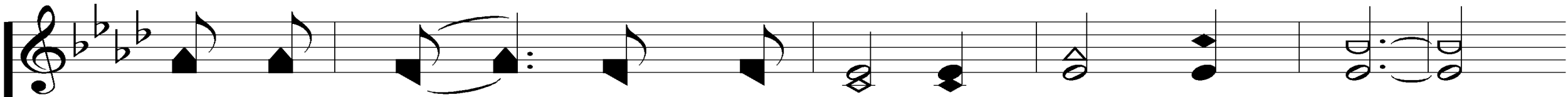
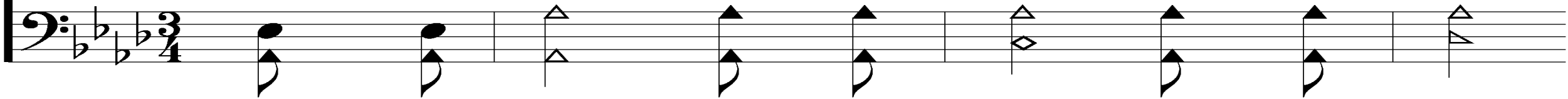

lin-ger near, When my life is al-most gone;

*Psalm 18:35*

Arr. Pam Stephenson

Words & Music: Thomas A. Dorsey

Arr. © Copyright 1993 by Howard Publishing.

All Rights Reserved. Used by Permission.

Presentation © 2006 Taylor Publications

# Take My Hand Precious Lord

786

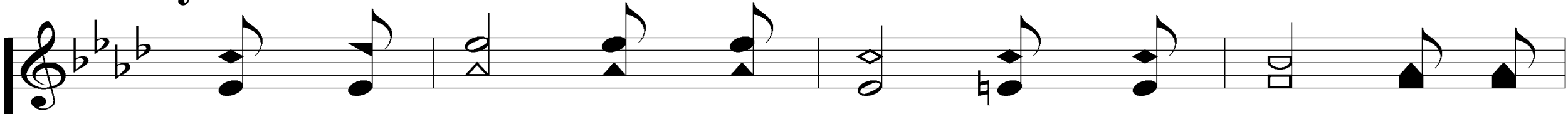

Hear my cry, hear my call, hold my hand lest I

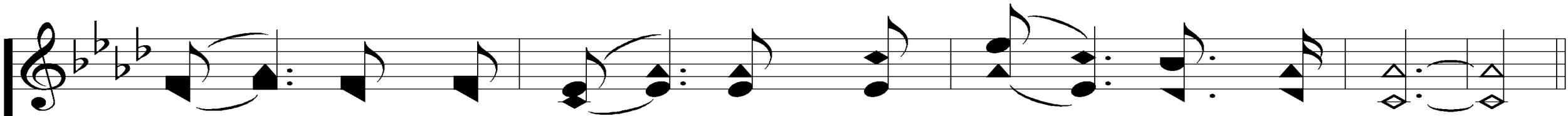
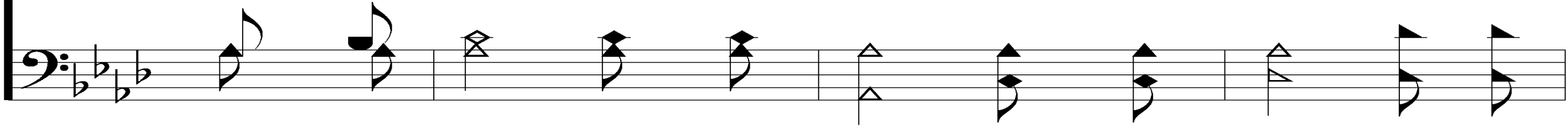

fall; Take my hand, pre-cious Lord, lead me home.

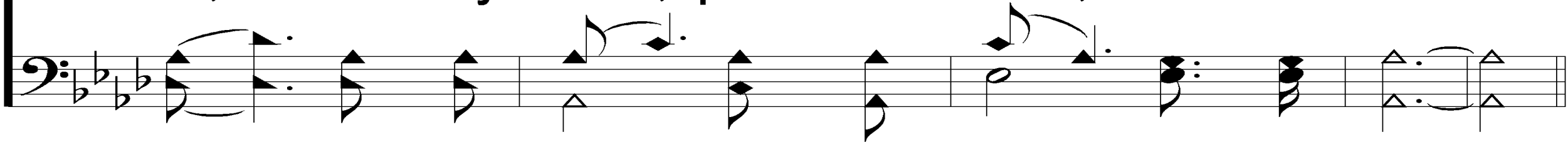

# Take My Hand Precious Lord

786

## REFRAIN

Pre - cious Lord, take my hand, lead me  
*Pre - cious Lord, take my hand,*

on, let me stand, I am tired, I am  
*lead me on, let me stand, I am tired,*

# Take My Hand Precious Lord

786

weak, I am weak, I am worn; Thru the  
*I am weak, I am worn;* *Thru the*

storm, thru the night, lead me  
*rug - ged storm* *lone - ly night*

# Take My Hand Precious Lord

786

on to the light; Take my  
*lead me on to the light; Take my*

hand, pre-cious Lord, lead me home.  
*wear - y hand,*

# Take My Hand Precious Lord

786

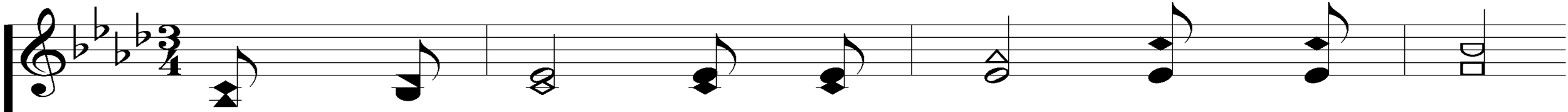

2. When the shad - ows ap - pear, and the night

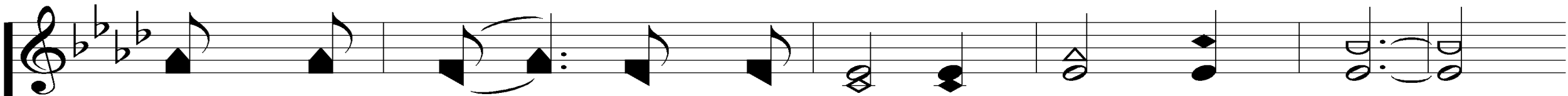
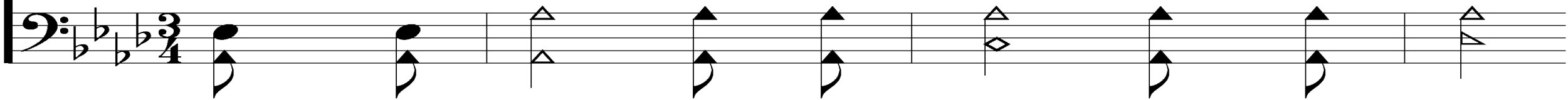

draw - eth near, And the day is past and gone;

# Take My Hand Precious Lord

786

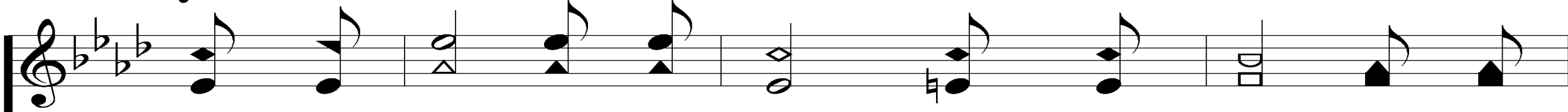

At the riv - er I stand, guide my feet, hold my

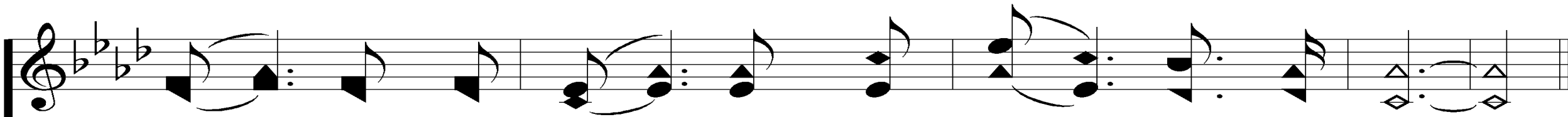
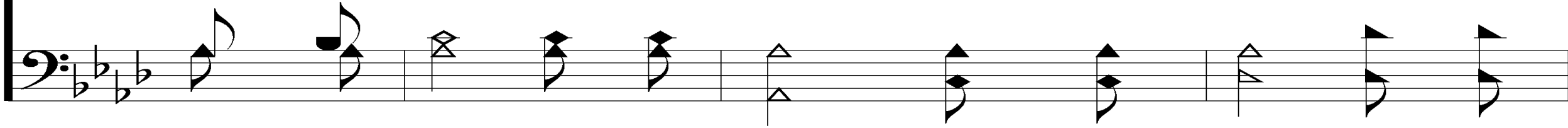

hand; Take my hand, pre-cious Lord, lead me home.

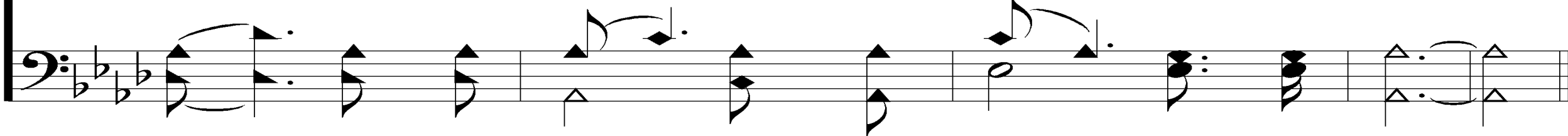

# Take My Hand Precious Lord

786

## REFRAIN

Pre - cious Lord, take my hand, lead me  
*Pre - cious Lord, take my hand,*

on, let me stand, I am tired, I am  
*lead me on, let me stand, I am tired,*

# Take My Hand Precious Lord

786

weak, I am weak, I am worn; Thru the  
*I am weak, I am worn;* *Thru the*

storm, thru the night, lead me  
*rug - ged storm* *lone - ly night*

# Take My Hand Precious Lord

786

on to the light; Take my  
*lead me on to the light; Take my*

hand, pre-cious Lord, lead me home.  
*wear - y hand,*

# ***OPENING PRAYER***

**SONG:**

**'TIS SO SWEET TO TRUST IN JESUS**

**#679**

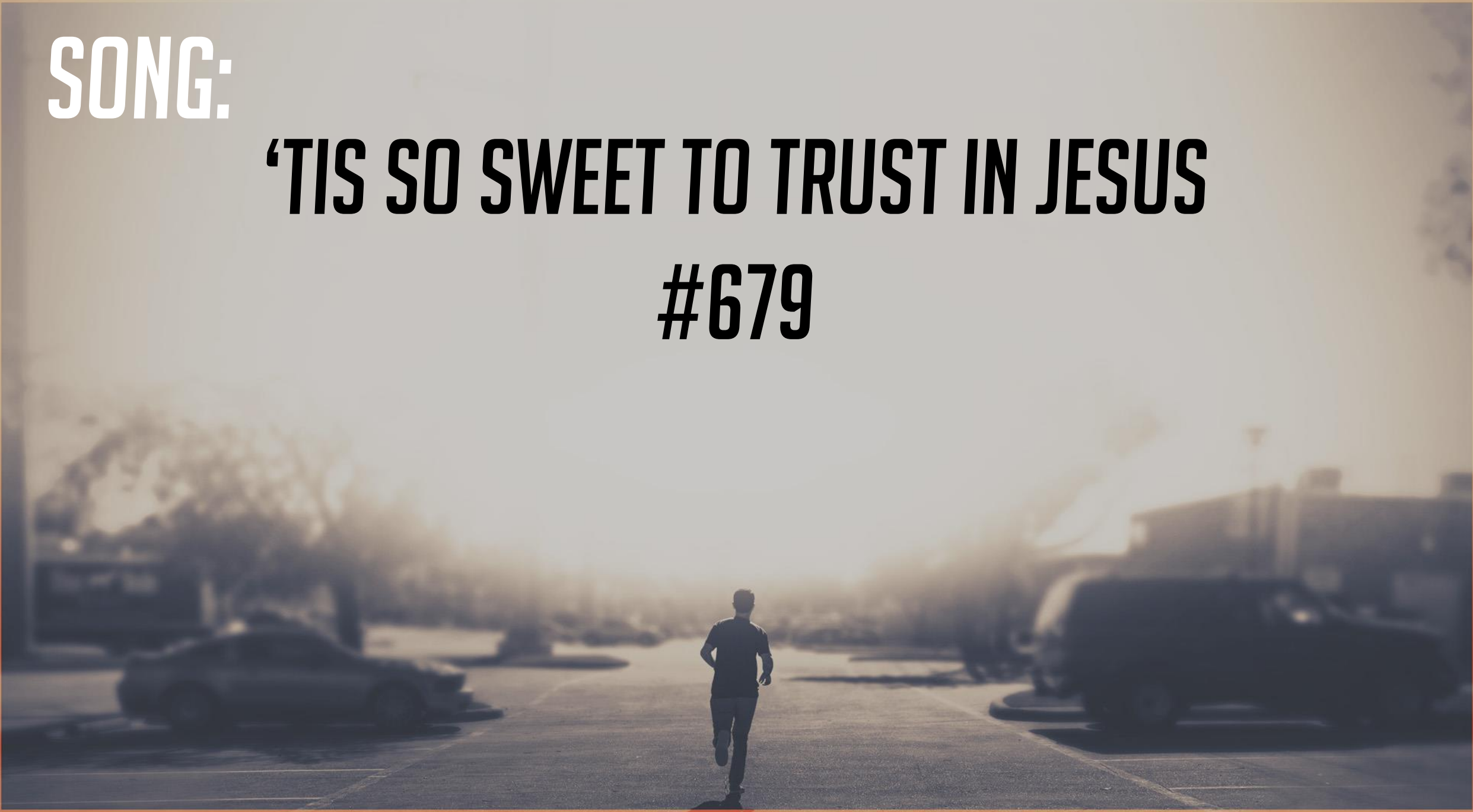

# 'Tis So Sweet To Trust In Jesus

679

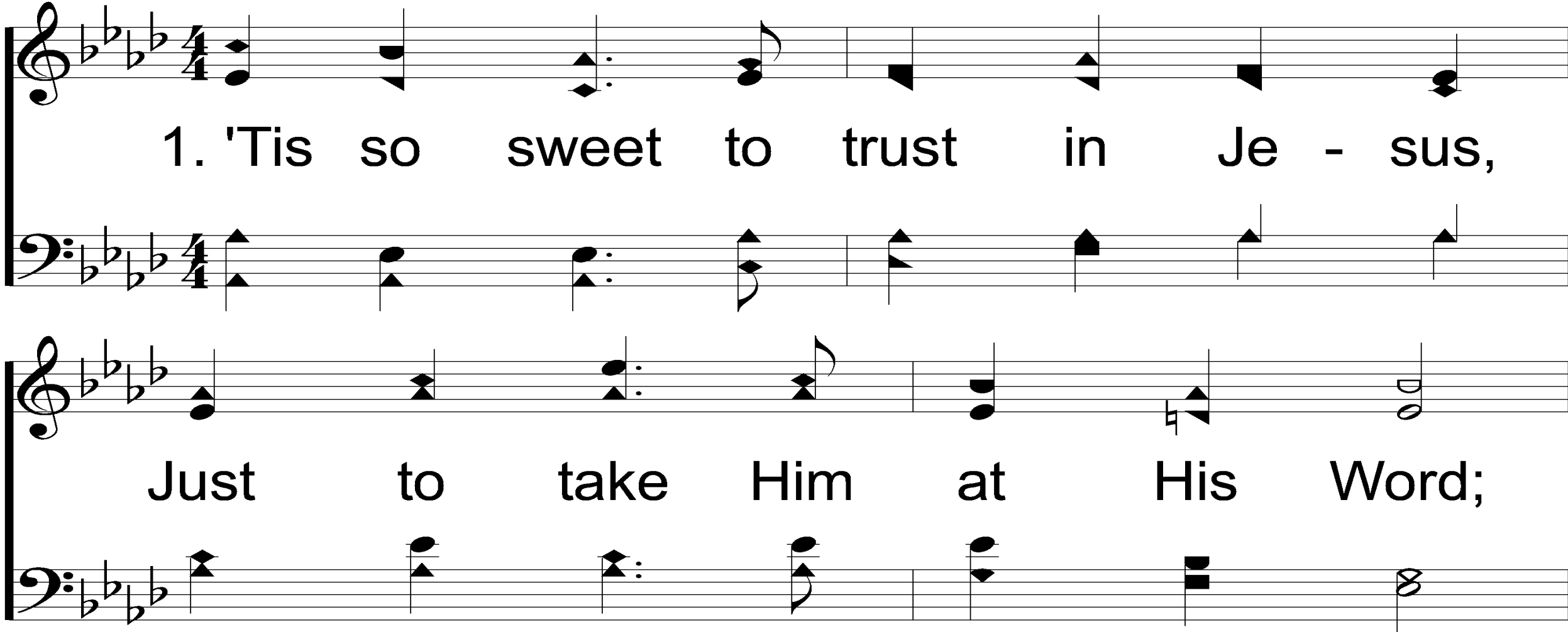

1. 'Tis so sweet to trust in Je - sus,  
Just to take Him at His Word;

*Is. 12:2; Eph. 1:12; 1 Tim. 4:10*

Words: Louisa M. R. Stead

Music: William J. Kirkpatrick

# 'Tis So Sweet To Trust In Jesus

679

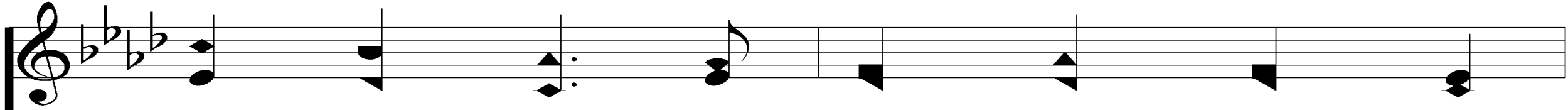

Just to rest up - on His prom - ise;

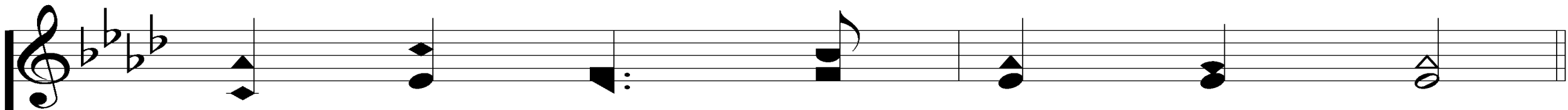
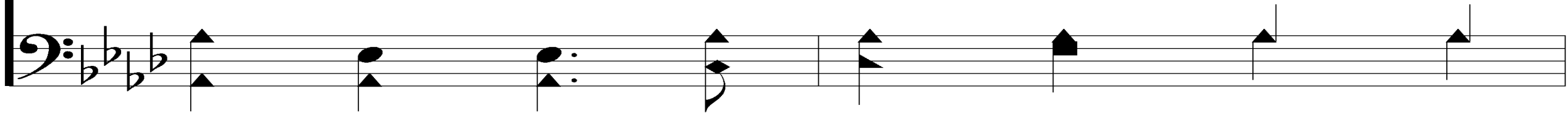

Just to know, "Thus saith the Lord."

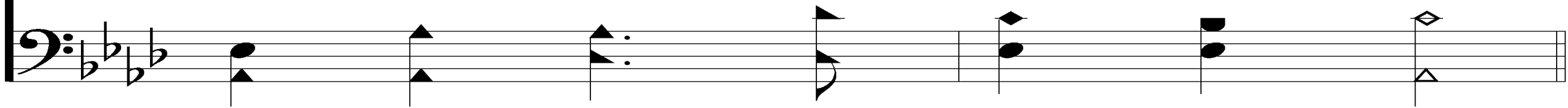

# 'Tis So Sweet To Trust In Jesus

679

REFRAIN

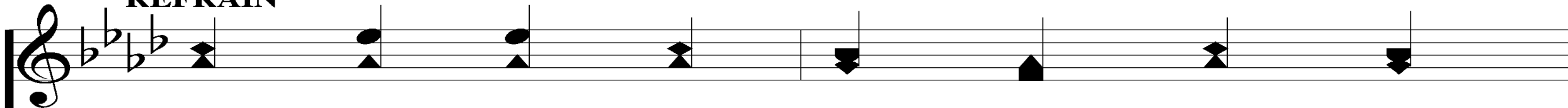

Je - sus, Je - sus, how I trust Him;

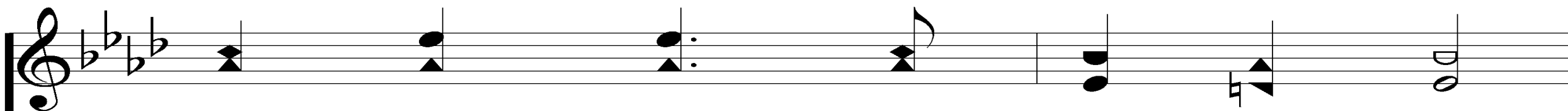

How I've proved Him o'er and o'er;

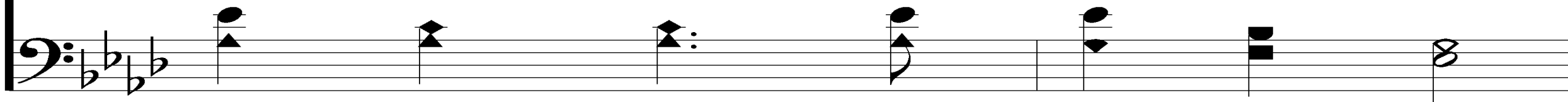

# 'Tis So Sweet To Trust In Jesus

679

Je - sus, Je - sus, Pre - cious Je - sus!

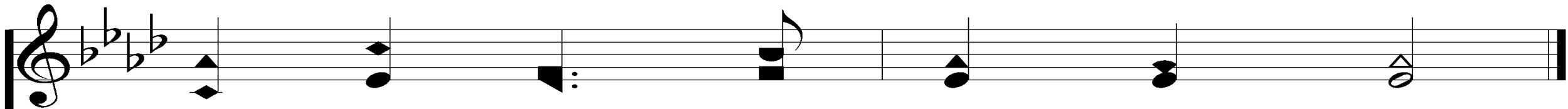
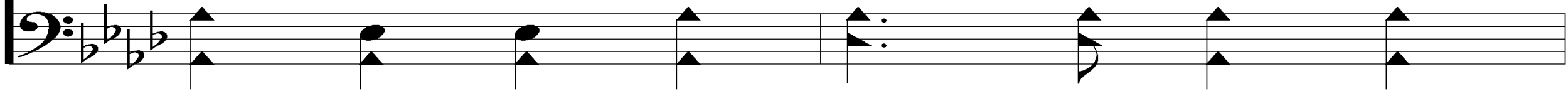

O for grace to trust Him more.

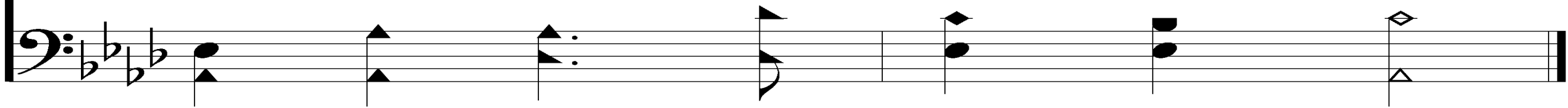

# 'Tis So Sweet To Trust In Jesus

679

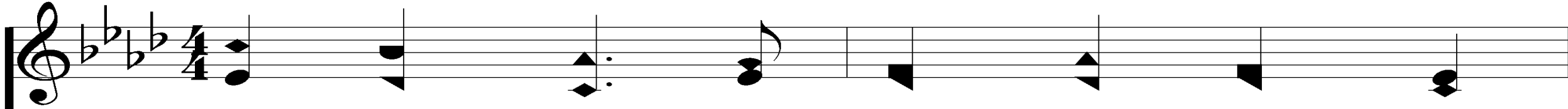

2. O, how sweet to trust in Je - sus,

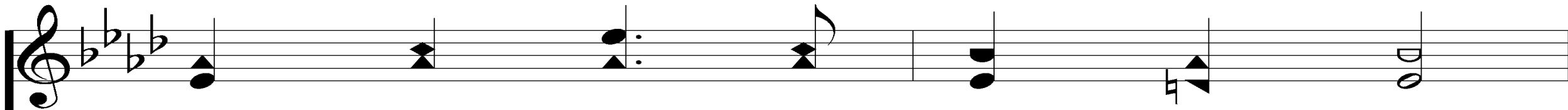
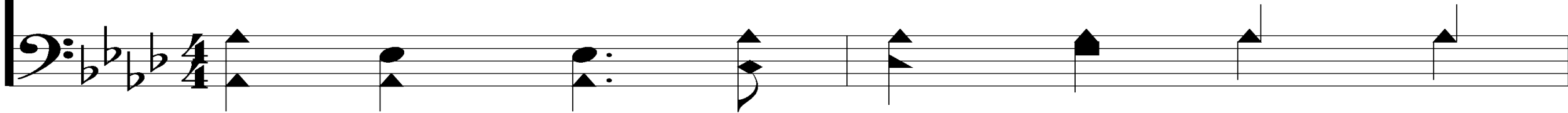

Just to trust His cleans - ing blood,

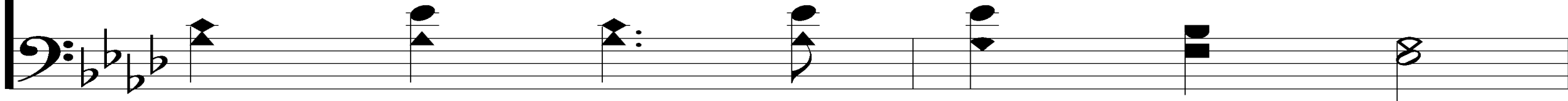

# 'Tis So Sweet To Trust In Jesus

679

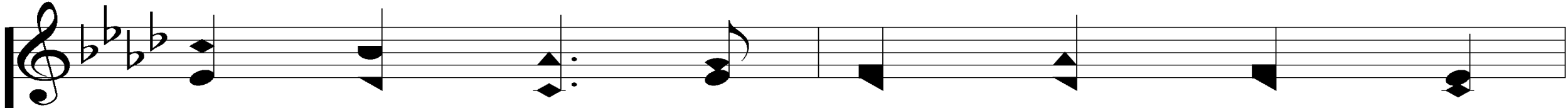

Just in sim - ple faith to plunge me

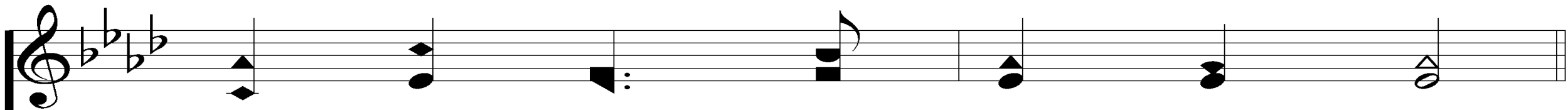

'Neath the heal - ing cleans - ing flood.

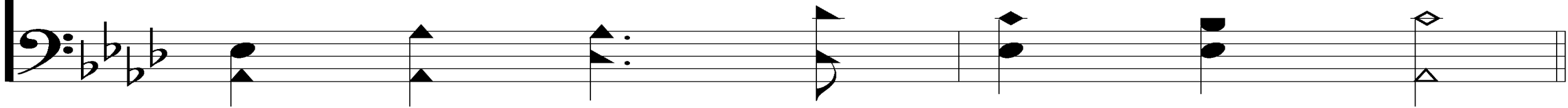

# 'Tis So Sweet To Trust In Jesus

679

REFRAIN

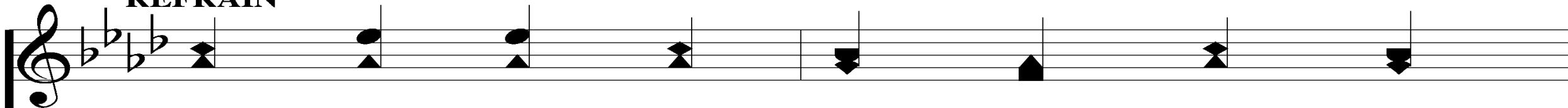

Je - sus, Je - sus, how I trust Him;

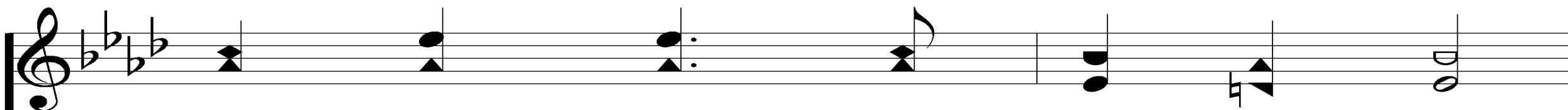

How I've proved Him o'er and o'er;

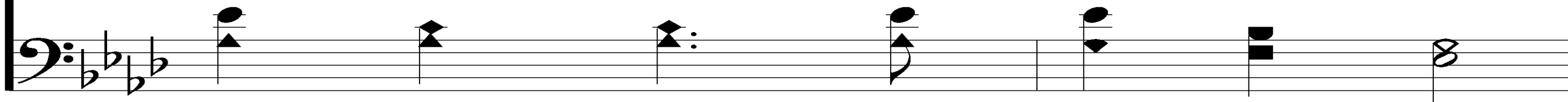

# 'Tis So Sweet To Trust In Jesus

679

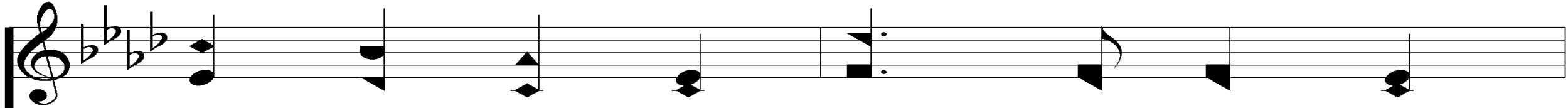

Je - sus, Je - sus, Pre - cious Je - sus!

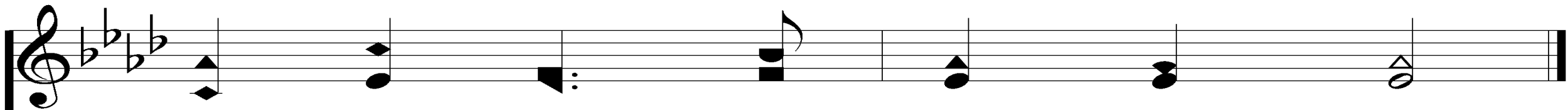
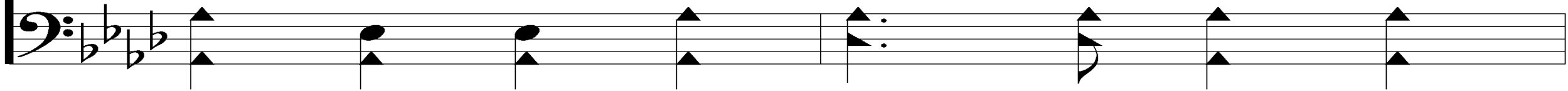

O for grace to trust Him more.

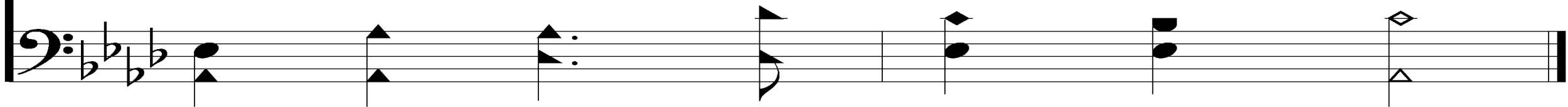

# 'Tis So Sweet To Trust In Jesus

679

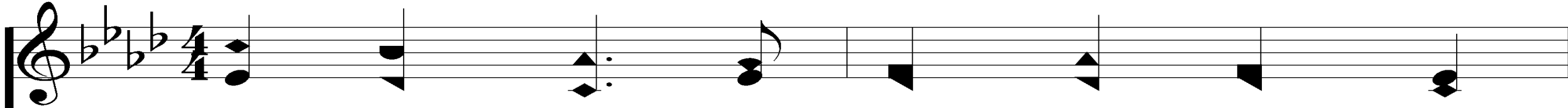

3. Yes, 'tis sweet to trust in Je - sus,

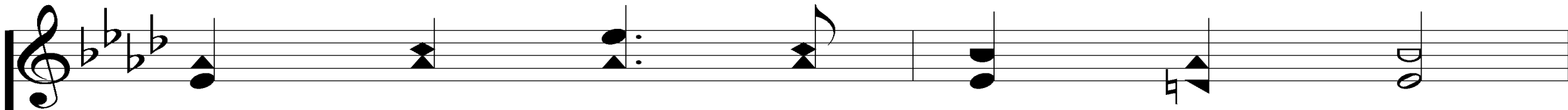
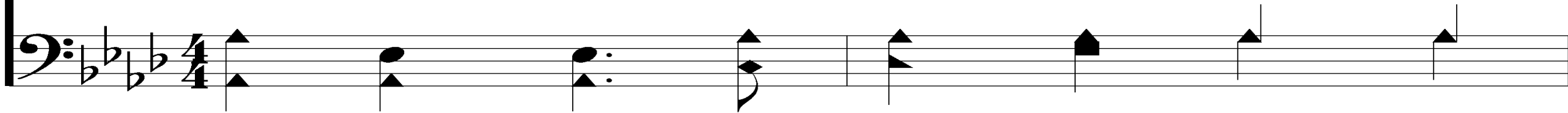

Just from sin and self to cease;

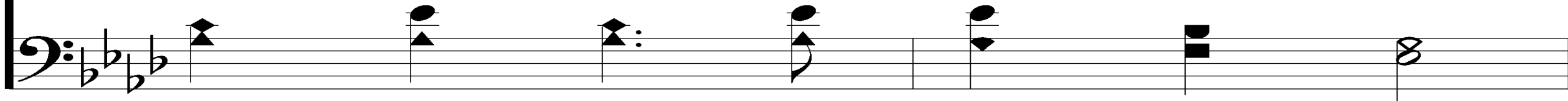

# 'Tis So Sweet To Trust In Jesus

679

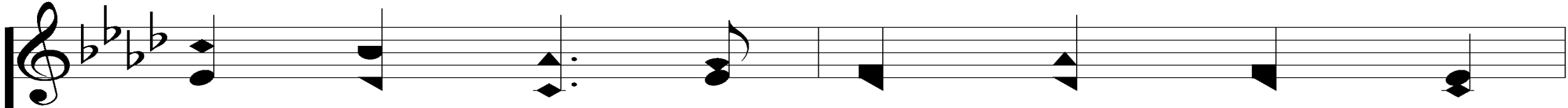

Just from Je - sus sim - ply tak - ing

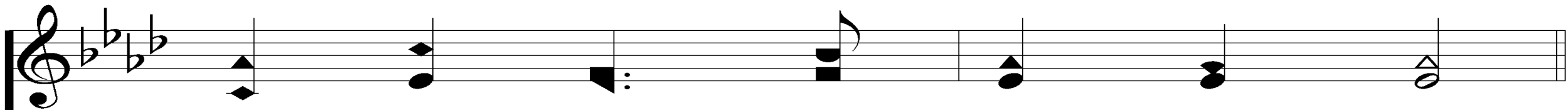
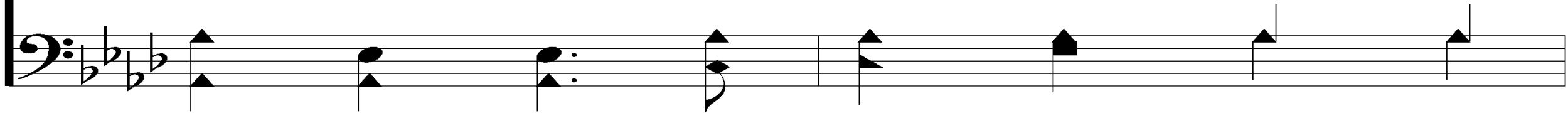

Life, and rest, and joy, and peace.

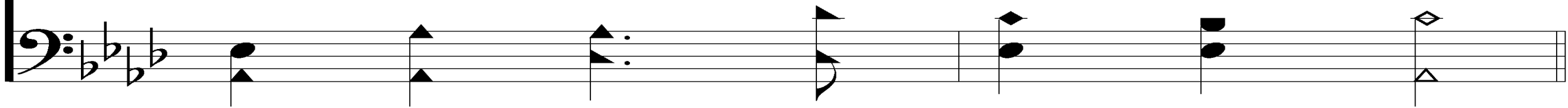

# 'Tis So Sweet To Trust In Jesus

679

REFRAIN

Je - sus, Je - sus, how I trust Him;

How I've proved Him o'er and o'er;

# 'Tis So Sweet To Trust In Jesus

679

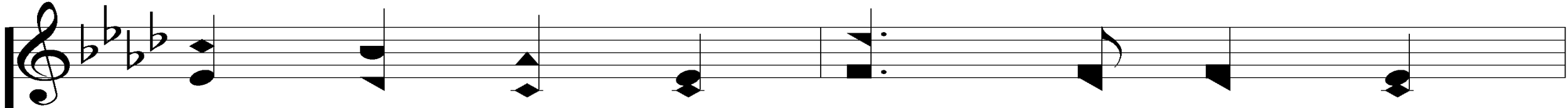

Je - sus, Je - sus, Pre - cious Je - sus!

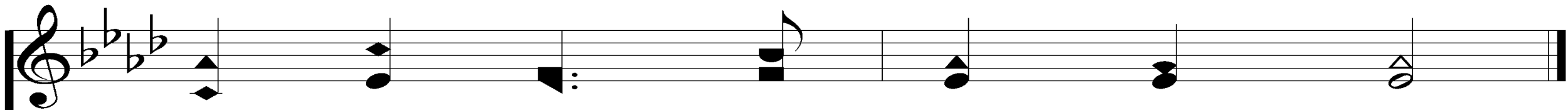
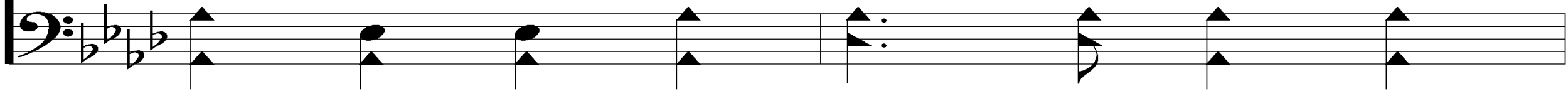

O for grace to trust Him more.

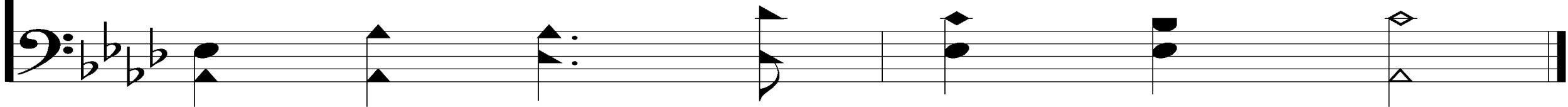

# 'Tis So Sweet To Trust In Jesus

679

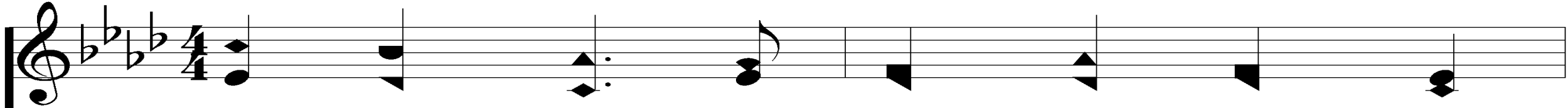

4. I'm so glad I learned to trust Thee,

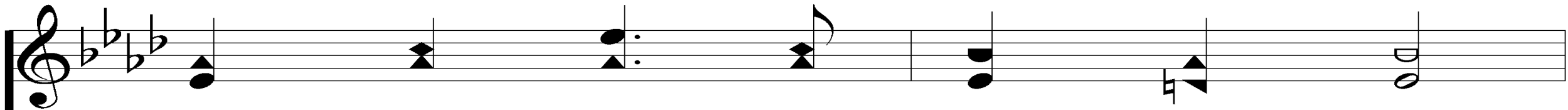
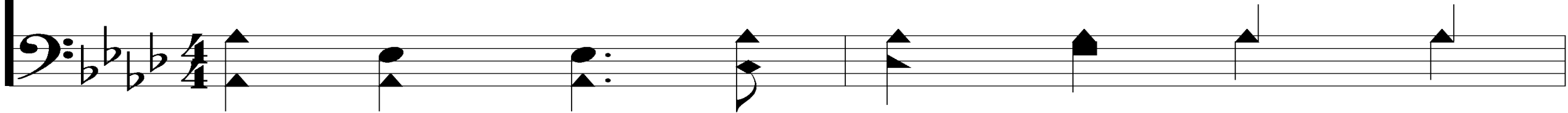

Pre - cious Je - sus, Sav - ior, Friend;

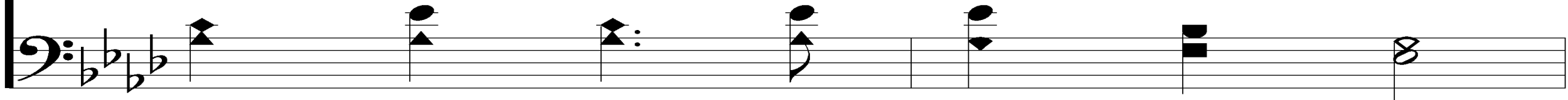

# 'Tis So Sweet To Trust In Jesus

679

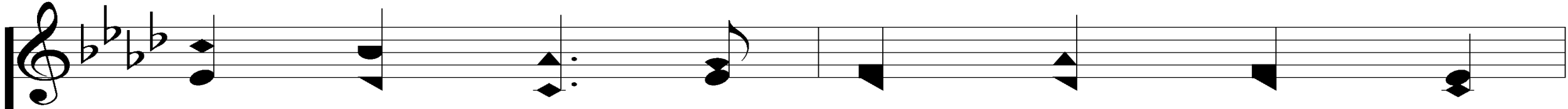

And I know that Thou art with me,

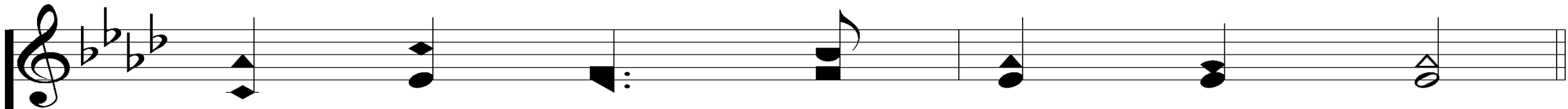

Wilt be with me to the end.

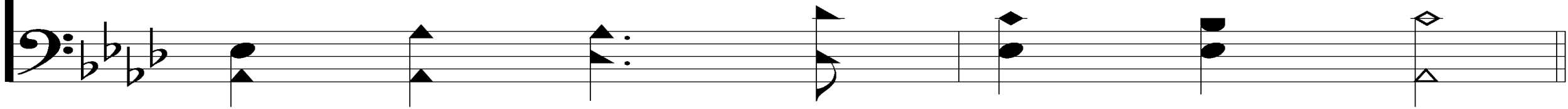

# 'Tis So Sweet To Trust In Jesus

679

REFRAIN

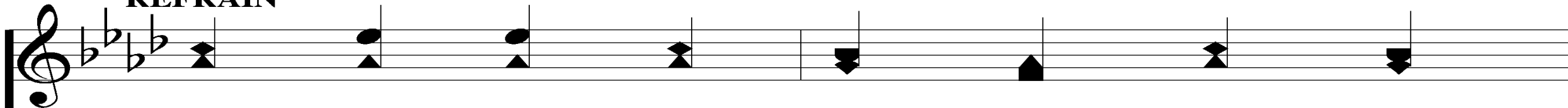

Je - sus, Je - sus, how I trust Him;

Je - sus, Je - sus, how I trust Him;

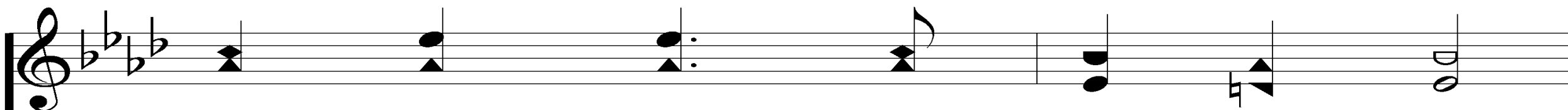

How I've proved Him o'er and o'er;

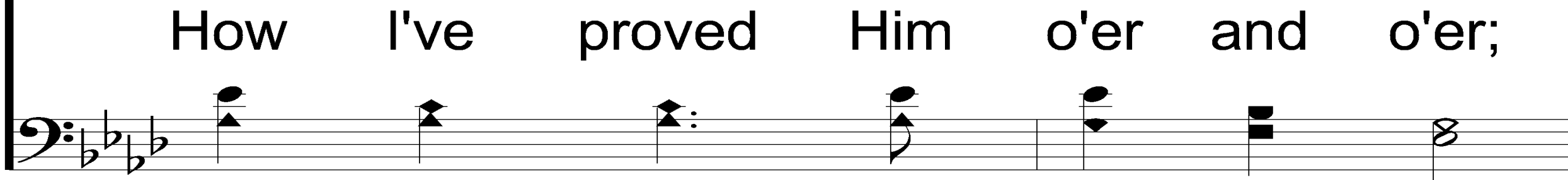

How I've proved Him o'er and o'er;

# 'Tis So Sweet To Trust In Jesus

679

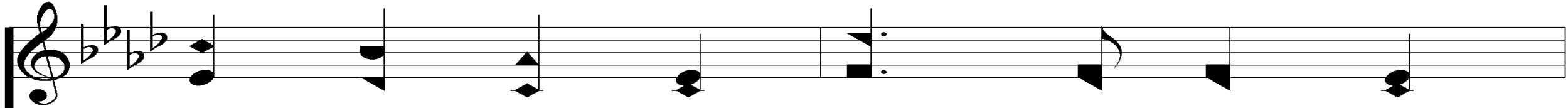

Je - sus, Je - sus, Pre - cious Je - sus!

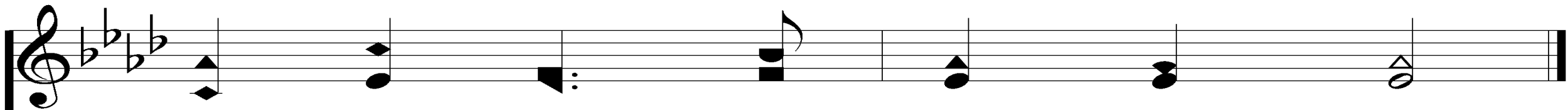
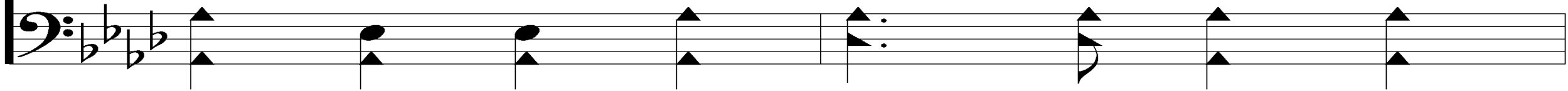

O for grace to trust Him more.

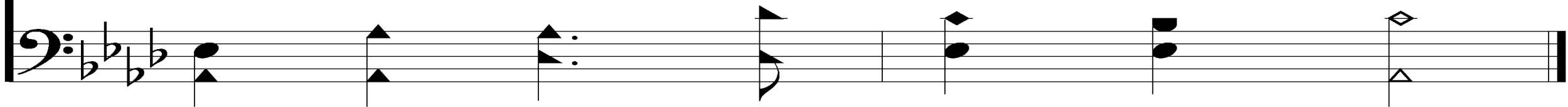

**SONG:**

**HOW SHALL THE YOUNG SECURE**

**#432**

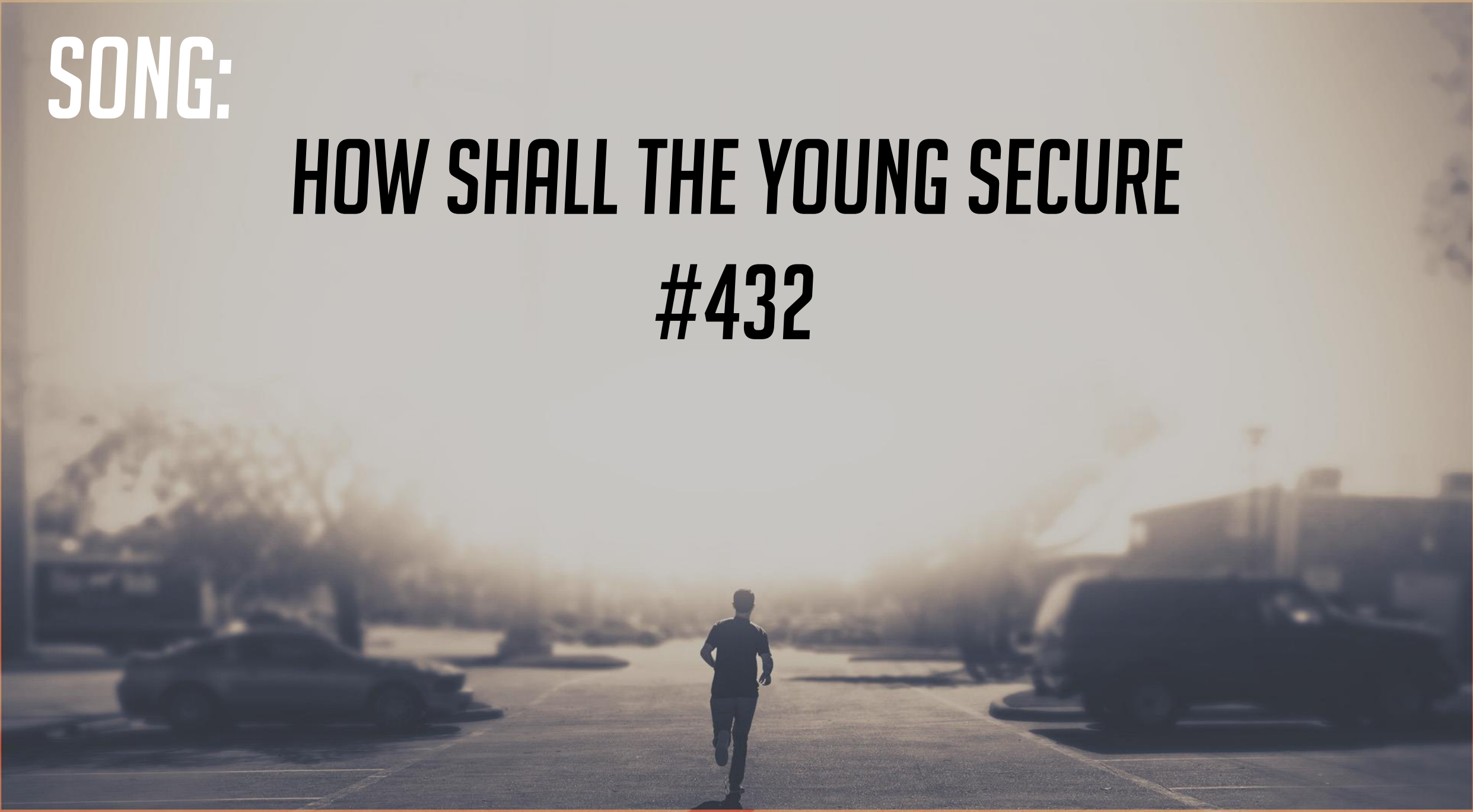

# How Shall the Young Secure

432

1. How shall the young se - cure their hearts,

And guard their lives from sin?

*Ps. 119:9*

Words: Isaac Watts, 1674-1748

Music: Ludwig van Beethoven

# How Shall the Young Secure

432

Thy word the choic - est rules im - parts To

keep the con - science clean, To  
*1. To keep the con - science*  
To keep the con - science

# How Shall the Young Secure

432

keep clean, the con - science clean.  
*clean, To keep the con - science clean!*

*clean, To keep the con - science clean!*

# How Shall the Young Secure

432

2. 'Tis, like the sun, a heav'n - ly light,

That guides us all the day;

# How Shall the Young Secure

432

And, thru the dan - gers of the night, A

lamp to lead our way, A  
*A lamp to lead our*

*A lamp to lead our*

# How Shall the Young Secure

432

lamp to lead our way.  
way, A lamp to lead our way.

way, A lamp to lead our way.

# How Shall the Young Secure

432

3. Thy word is ev - er - last - ing truth;

How pure is ev - 'ry page!

# How Shall the Young Secure

432

That ho - ly book shall guide our youth, And

well sup - port our age, And  
*And well sup - port our*

# How Shall the Young Secure

432

well age, sup - port our age.  
*And well sup - port our age.*

age, *And well sup - port our age.*

# SCRIPTURE READING:

1 COR. 13:8-10

A stylized graphic of a flame or fire, composed of overlapping, semi-transparent shapes in shades of orange, red, and dark blue. The shapes are layered to create a sense of depth and movement, resembling tongues of fire. The background is a solid, muted green color.

# The Holy Spirit

The Biblical View

# His Work in the Old Testament

## **4 Categories:**

1. Enhanced God's Creation
2. Endorsed God's Anointed
3. Empowered God's Workers
4. Encouraged God's People

# His Work in the Life of Jesus

## **4 Categories:**

1. Enhanced God's Creation
2. Endorsed God's Anointed
3. Empowered God's Workers
4. Encouraged God's People

# His Work in the Apostles' Lives

## 4 Categories:

1. Enhanced God's Creation
2. Endorsed God's Anointed
3. Empowered God's Workers
4. Encouraged God's People

# The Holy Spirit & The Apostles

## He would Guide Them into All Truth

1. Remembrance of the Past
2. Wisdom for the Present
3. Knowledge of the Future

# God's Word: From God To Us

**Father**

**Son**

**Spirit**

**Apostles**

**Bible**

**Us**

# What Is The Importance?

**All Truth Has Been Given**  
No More Revelation Needed

2 Tim. 3:16-17

2 Pet. 1:3

Gal. 1:6-9

A stylized graphic of a flame or fire, composed of overlapping, semi-transparent shapes in shades of orange, red, and dark blue. The shapes are layered to create a sense of depth and movement, resembling tongues of fire. The background is a solid, muted greenish-grey color.

# The Holy Spirit

His Work In Our Lives

# What He Stopped Doing

## He Finished...

...the Work of Creation (Gen. 2:1)

# What He Stopped Doing

## He Finished...

...the Work of Creation (Gen. 2:1)

...the Work of Jesus on Earth (Jn. 19:30)

# What He Stopped Doing

## He Finished...

...the Work of Creation (Gen. 2:1)

...the Work of Jesus on Earth (Jn. 19:30)

...the Work of Inspiration (Jn. 16:13-14)

# What He Stopped Doing

## He Finished...

...the Work of Creation (Gen. 2:1)

...the Work of Jesus on Earth (Jn. 19:30)

...the Work of Inspiration (Jn. 16:13-14)

...the Work of Miraculous Gifts (1 Cor. 13:8-11)

# He Stopped...

## **...Giving Direct Revelation**

Matt. 10:19-20

2 Tim. 3:16-17

# He Stopped...

## ...Giving Direct Knowledge of Tongues

Acts 2:4

1 Cor. 14:26-28

# He Stopped...

## ...Giving Miraculous Healings

Mk. 16:20

Jn. 20:30-31

Acts 8:14-19

# His Work in Our Lives

## **4 Categories:**

1. Enhanced God's Creation
2. Endorsed God's Anointed
3. Empowered God's Workers
4. Encouraged God's People

# He Continues...

**...To Endorse God's Anointed  
Prophets – Rom. 10:14**

# He Continues...

**...To Endorse God's Anointed**

**Prophets – Rom. 10:14**

**Priests & Kings – Rev. 1:6, 5:10**

# He Continues...

## **...To Enhance God's Creation**

### Convicting of Sin

Jn. 16:7-8

# He Continues...

**...To Enhance God's Creation**

Sanctifying For God's Service

Eph. 4:24

2 Tim. 3:17

2 Cor. 7:1

# He Continues...

**...To Empower God's Workers**

Giving Messages To God's People

2 Tim. 3:16-17

Jn. 6:44-45

Jude 3

# He Continues...

**...To Empower God's Workers**

Giving Practical Wisdom

Gal. 5:22-23

# He Continues...

## **...To Empower God's Workers**

### Giving Strength

### Rom. 8:26-27

# He Continues...

**...To Encourage God's People**

Acts 15:32

1 Thess. 4:18

1 Pet. 5:10

# How Does He Work Today?

## Through the Word of God

1 Cor. 13:11

2 Tim. 3:16-17

Heb. 4:12

# He Can Be Resisted

Acts 7:51

Are You  
**Resisting**  
The Holy Spirit?

# O Heart Bowed Down With Sorrow

932

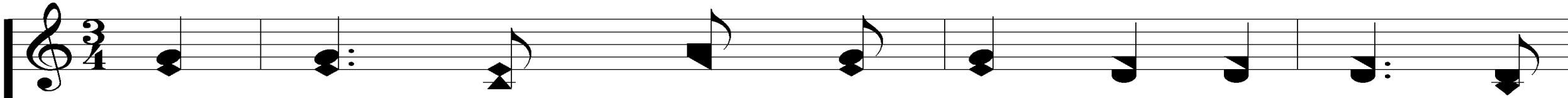

1. O heart bowed down with sor - row! O eyes that

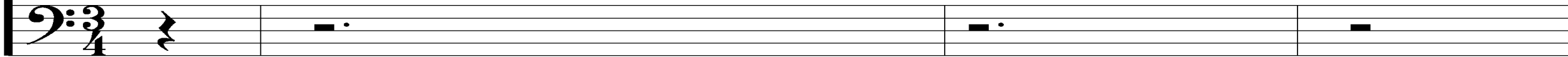

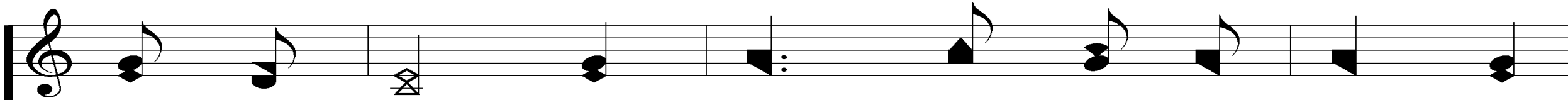

long for sight! There's glad - ness in be - liev - ing,

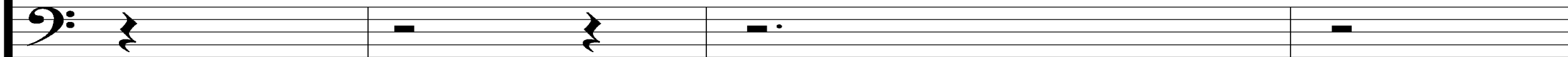

# O Heart Bowed Down With Sorrow

932

In Je - sus there is light.

# O Heart Bowed Down With Sorrow

932

## REFRAIN

"Come un-to me, All ye that  
*Come, O come, come un-to Me, Come, O come,*

la - bor And are heav-y la - den,  
*all ye that la-bor, Come O come, heav-y la - den souls,*

# O Heart Bowed Down With Sorrow

932

And I will give you rest.  
*I will give you rest!*

Take My yoke up-on you, And learn  
*Come, O come, come, take My yoke, Come, O come,*

The bass clef staff in the second system features a series of chords. It starts with a quarter note G2, followed by a quarter note F#2, and a quarter note E2. A double bar line follows. The next part consists of four chords: a half note G2, a half note F#2, a half note E2, and a half note D2. A double bar line follows. The final part consists of three chords: a half note G2, a half note F#2, and a half note E2.

# O Heart Bowed Down With Sorrow

932

of Me; For I am meek and  
*come, learn of Me; For I am meek and*

low-ly in heart: And ye shall find rest un-to your souls."  
*Rit.*

# O Heart Bowed Down With Sorrow

932

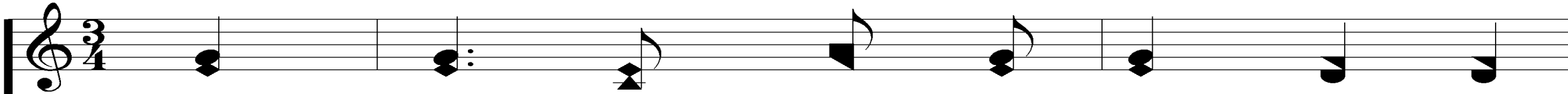

2. Earth's fleet - ing gain and plea - sure Can

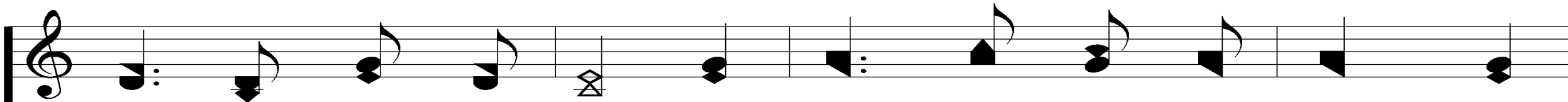
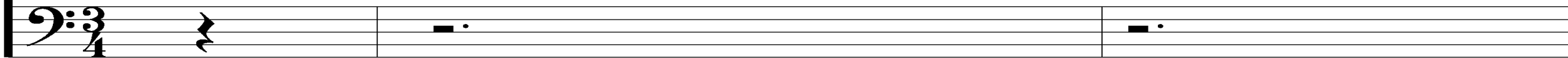

nev - er sat - is - fy: 'Tis love our joy doth mea - sure,

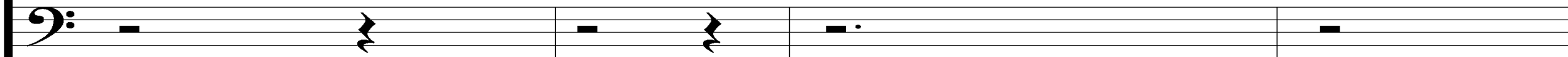

# O Heart Bowed Down With Sorrow

932

For love can nev - er die.

# O Heart Bowed Down With Sorrow

932

## REFRAIN

"Come un-to me, All ye that  
*Come, O come, come un-to Me, Come, O come,*

la - bor And are heav-y la - den,  
*all ye that la-bor, Come O come, heav-y la - den souls,*

# O Heart Bowed Down With Sorrow

932

And I will give you rest.  
*I will give you rest!*

Take My yoke up-on you, And learn  
*Come, O come, come, take My yoke, Come, O come,*

# O Heart Bowed Down With Sorrow

932

of Me; For I am meek and  
*come, learn of Me; For I am meek and*

low-ly in heart: And ye shall find rest un-to your souls."  
*Rit.*

# O Heart Bowed Down With Sorrow

932

3. His peace is like a riv - er, His love is

like a song; His yoke's a bur - den nev - er,

# O Heart Bowed Down With Sorrow

932

'Tis eas - y all day long.

# O Heart Bowed Down With Sorrow

932

## REFRAIN

"Come un-to me, All ye that  
*Come, O come, come un-to Me, Come, O come,*

la - bor And are heav-y la - den,  
*all ye that la-bor, Come O come, heav-y la - den souls,*

# O Heart Bowed Down With Sorrow

932

And I will give you rest.  
*I will give you rest!*

Take My yoke up-on you, And learn  
*Come, O come, come, take My yoke, Come, O come,*

# O Heart Bowed Down With Sorrow

932

of Me; For I am meek and  
*come, learn of Me; For I am meek and*

low-ly in heart: And ye shall find rest un-to your souls."  
*Rit.*

# OUR CONTRIBUTION

**ACTS 20:35**

**“I HAVE SHOWN YOU IN EVERY WAY, BY LABORING LIKE THIS, THAT YOU MUST SUPPORT THE WEAK. AND REMEMBER THE WORDS OF THE LORD JESUS, THAT HE SAID, ‘IT IS MORE BLESSED TO GIVE THAN TO RECEIVE.’”**

**SONG:**

**THOMAS' SONG**

**#269**

# Thomas' Song

269

1. Je - sus, you were all to me, why

did You die on Cal - va - ry?

# Thomas' Song

269

O Lamb of God I fail to see

How this could be part of the plan.

# Thomas' Song

269

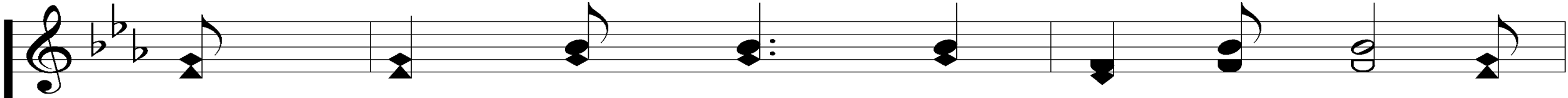

They say that You're a - live a - gain, but

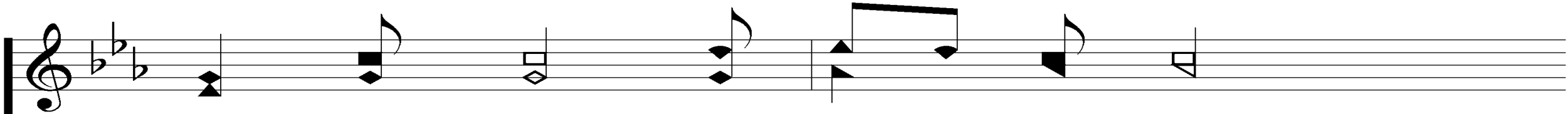
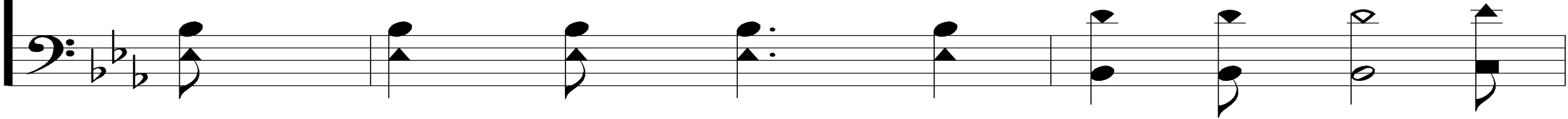

I saw death and ev - 'ry sin

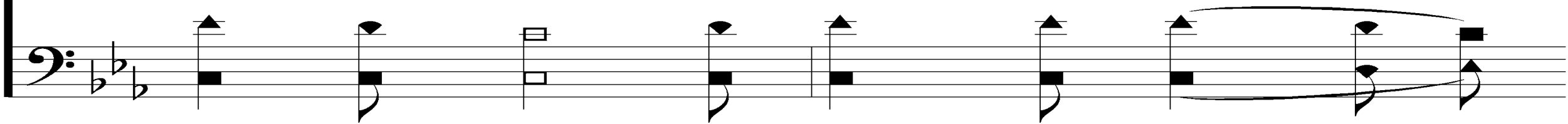

# Thomas' Song

269

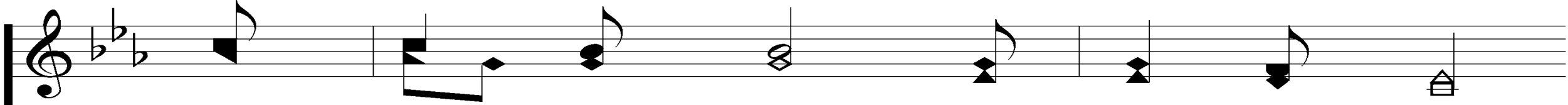

Reach out to claim their dark - est win.

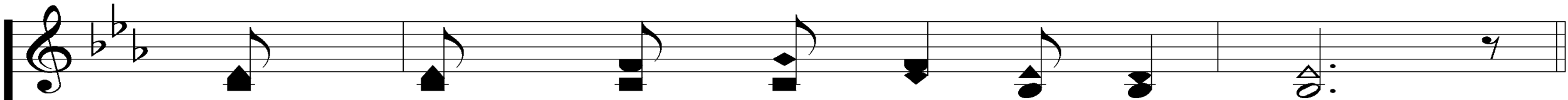
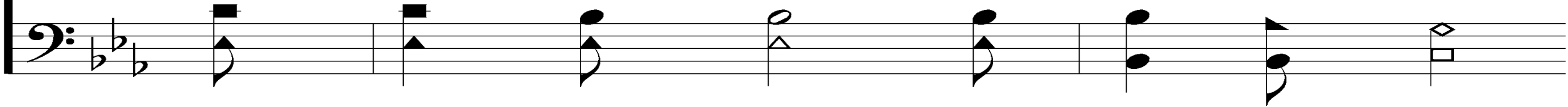

How could this be part of the plan?

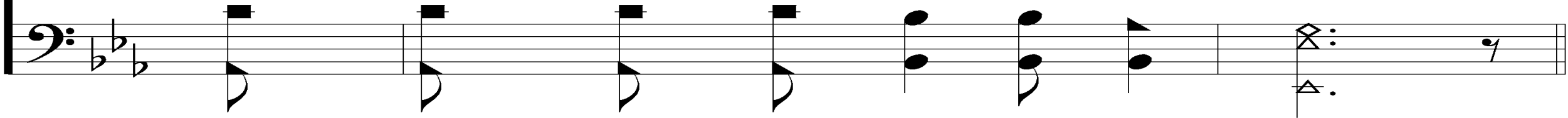

# Thomas' Song

269

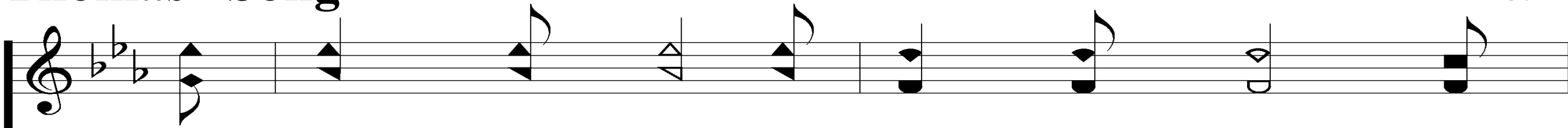

If I could on - ly hold Your hand, and

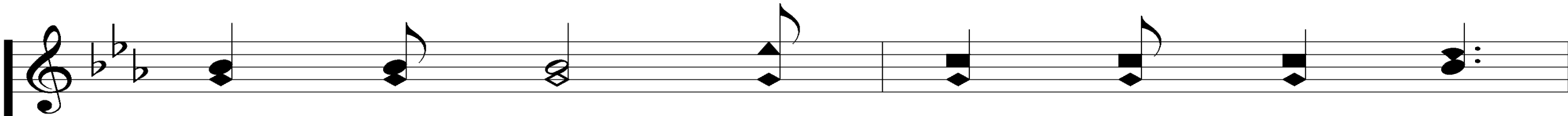
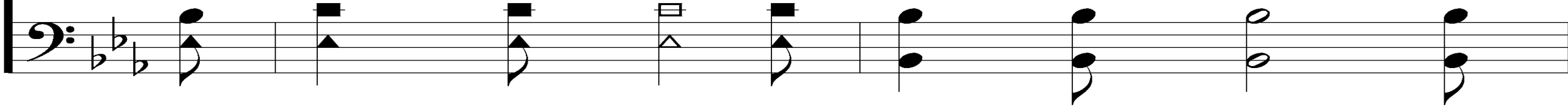

touch the scars where nails were driv - en;

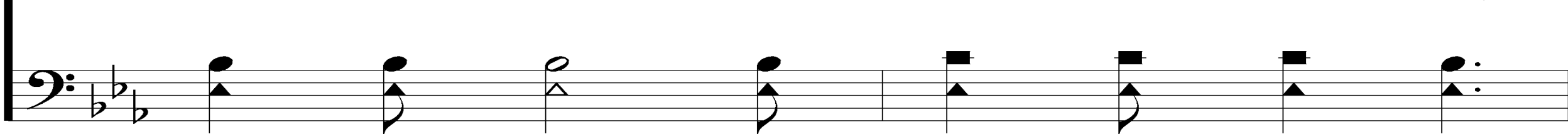

# Thomas' Song

269

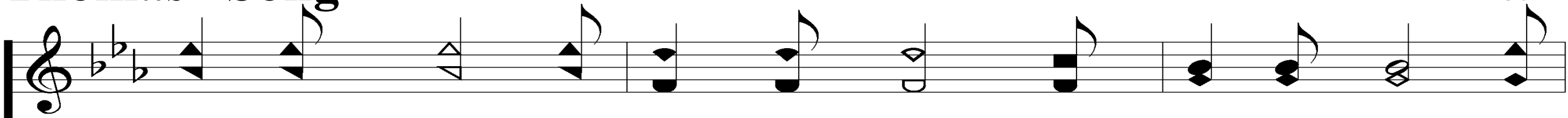

I would need to feel Your side where ho-ly flesh by

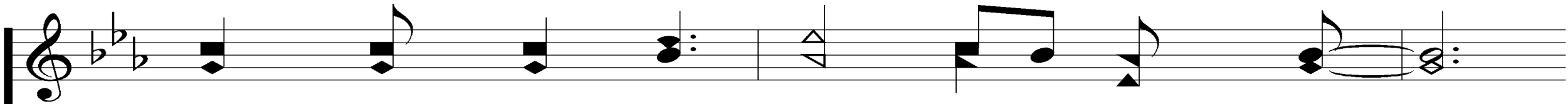
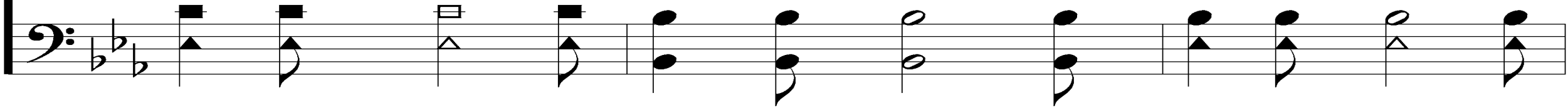

spear was riv - en. Then I'd be - lieve,

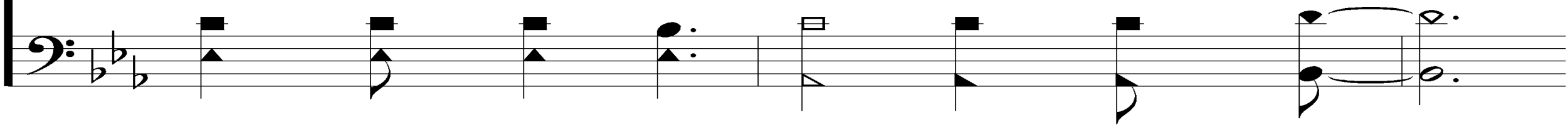

# Thomas' Song

269

on - ly then I'd be - lieve Your

cru - el death was part of a heav - en - ly plan.

# Thomas' Song

269

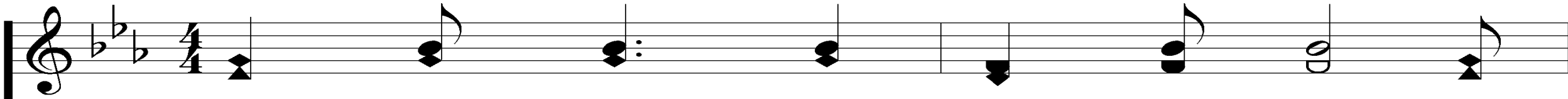

3. Ho - ly pre - sence, ho - ly face; A

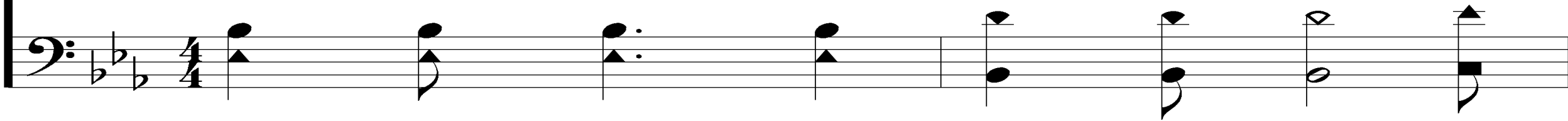

vis - ion fill - ing time and space.

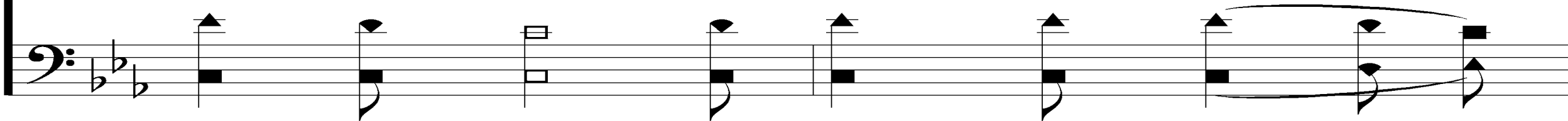

# Thomas' Song

269

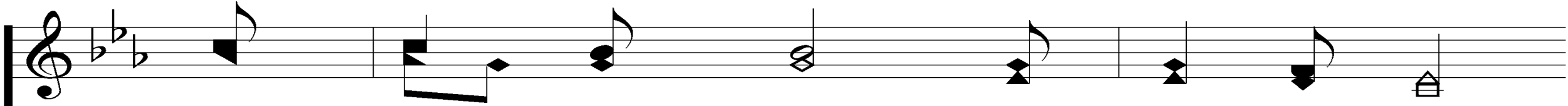

Your near - ness makes my spir - it race.

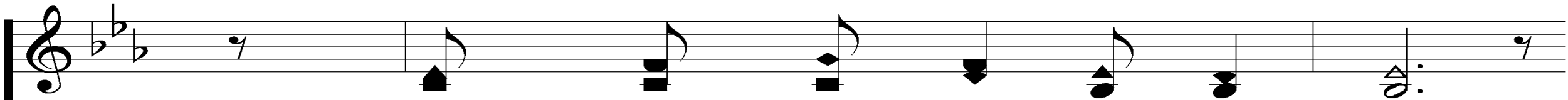
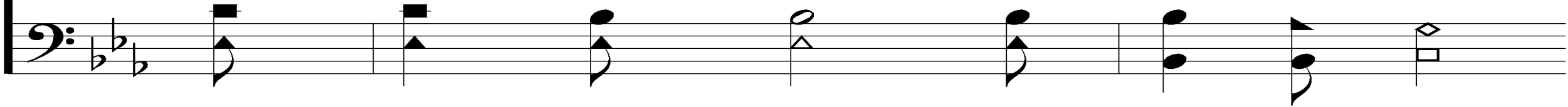

Could this be part of the plan?

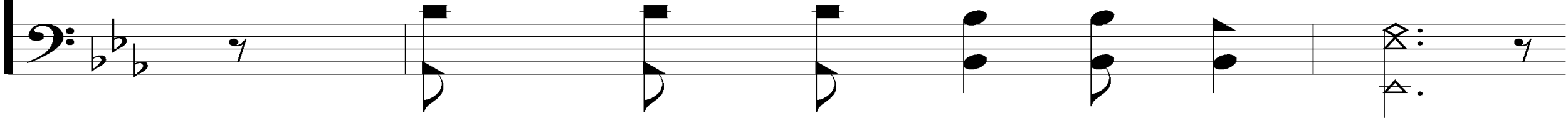

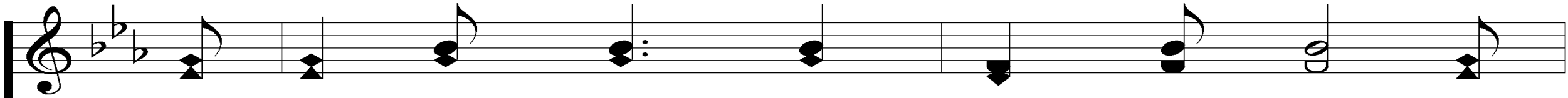

I see the wounds that caused the cry, from

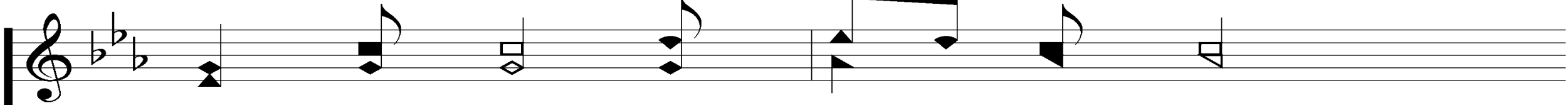
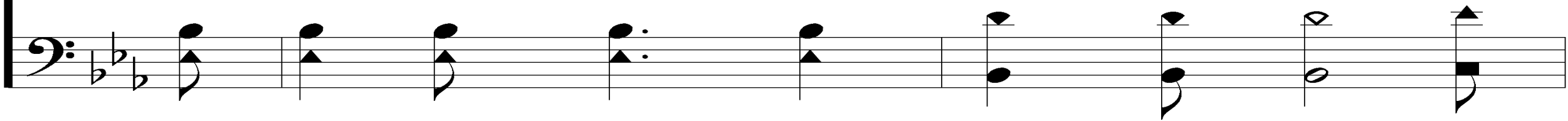

heav - en, o - cean, earth and sky;

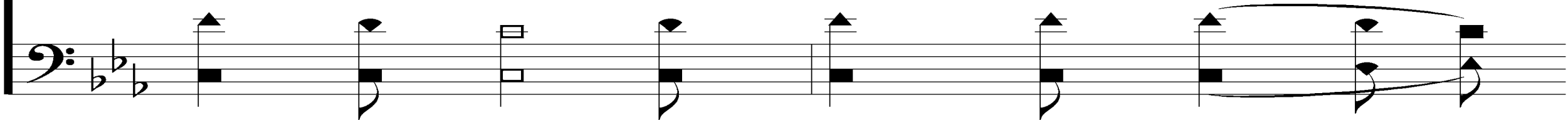

# Thomas' Song

269

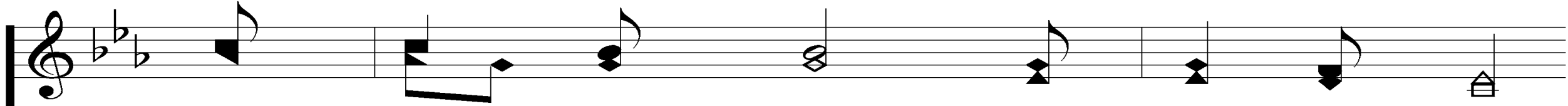

When peo - ple watched their Sav - ior die.

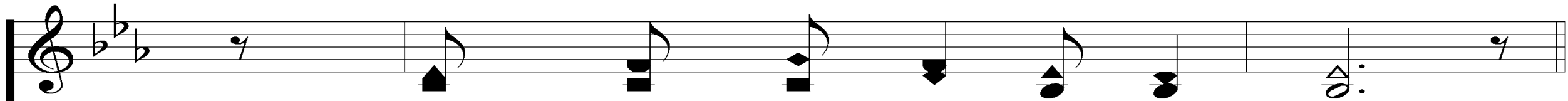
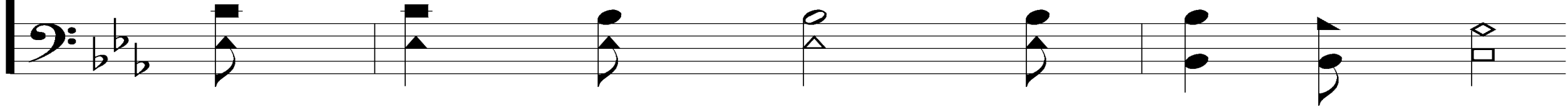

Could this be part of the plan?

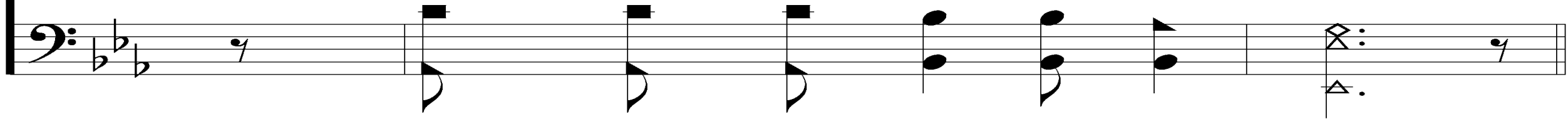

# Thomas' Song

269

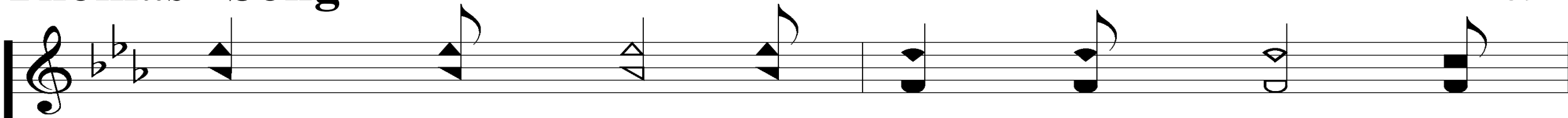

Reach - ing out to hold Your hand, and

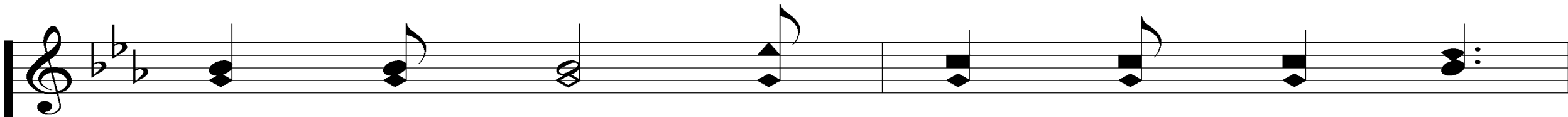
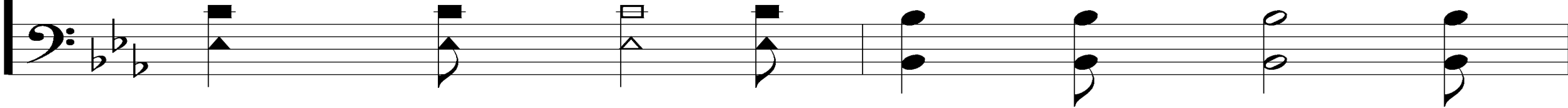

touch the scars where nails were driv - en;

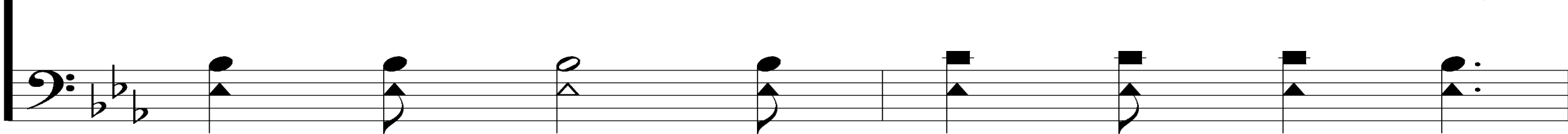

# Thomas' Song

269

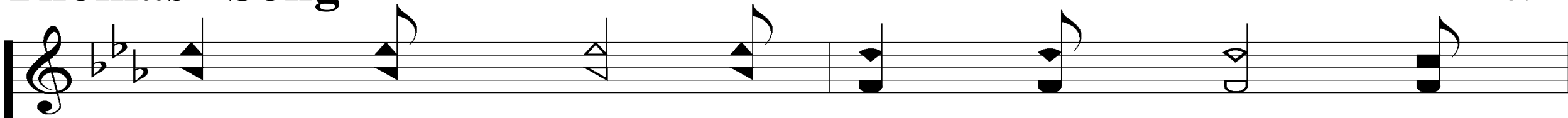

Com - ing near I feel Your side where

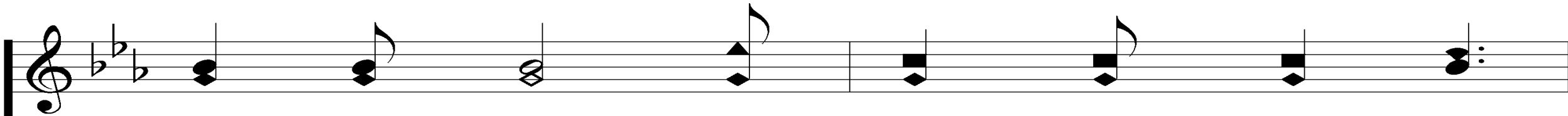
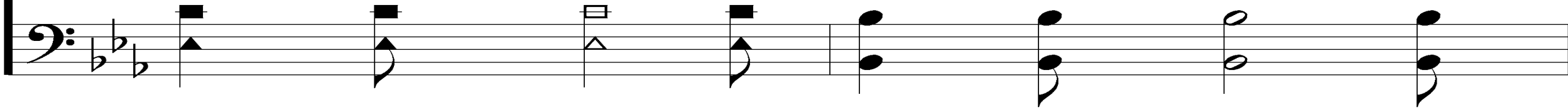

ho - ly flesh by spear was riv - en.

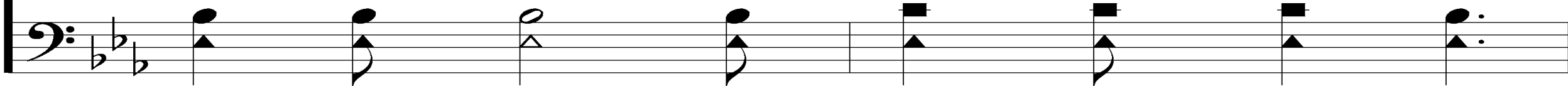

# Thomas' Song

Now I be-lieve, Je-sus, now I be-lieve

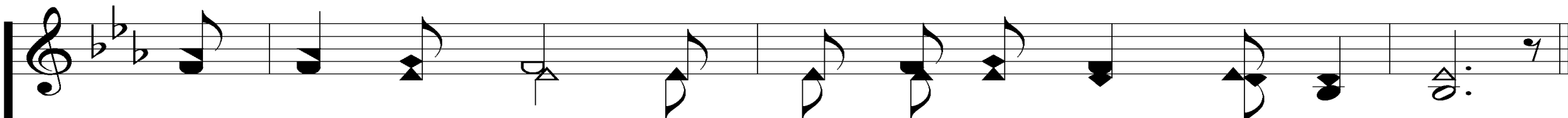
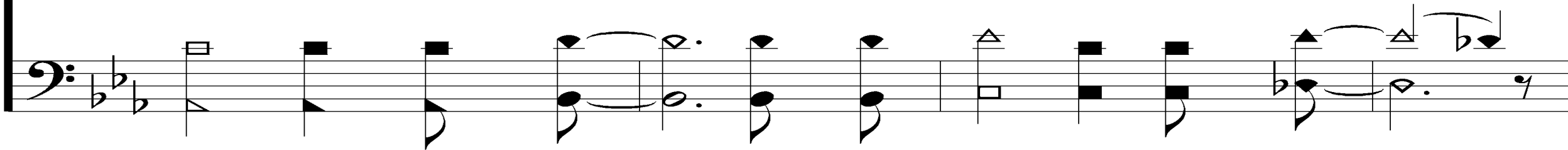

Your cru-el death was part of a heav-en-ly plan.

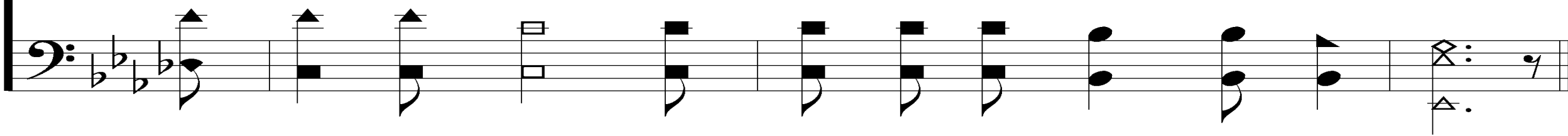

# Thomas' Song

CODA

269

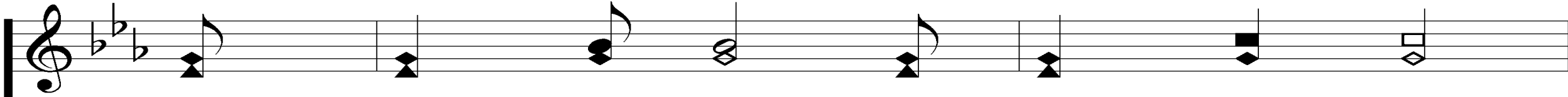

I proud - ly say with bla - zon cry:

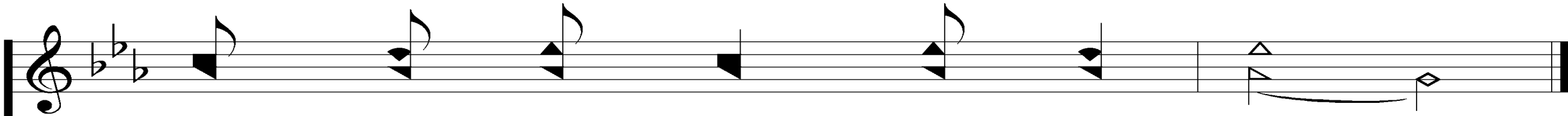
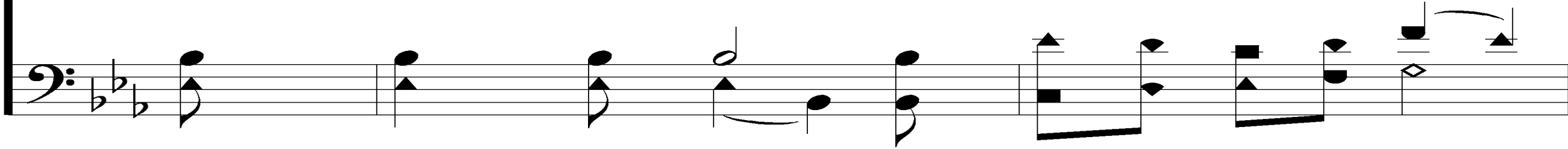

"You are my Lord and my God."

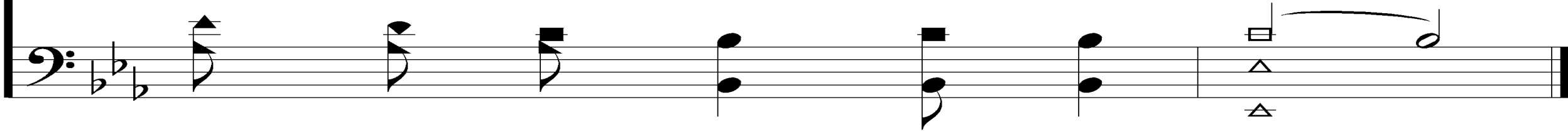

# ***THE LORD'S SUPPER***

***ACTS 20:7***

# THE UNLEAVENED BREAD

## ROMANS 8:1-2

**“THERE IS THEREFORE NOW NO CONDEMNATION TO THOSE WHO ARE IN CHRIST JESUS, WHO DO NOT WALK ACCORDING TO THE FLESH, BUT ACCORDING TO THE SPIRIT. FOR THE LAW OF THE SPIRIT OF LIFE IN CHRIST JESUS HAS MADE ME FREE FROM THE LAW OF SIN AND DEATH.”**

# THE FRUIT OF THE VINE

## ROMANS 8:31-32

**“WHAT THEN SHALL WE SAY TO THESE THINGS? IF GOD IS FOR US, WHO CAN BE AGAINST US? HE WHO DID NOT SPARE HIS OWN SON, BUT DELIVERED HIM UP FOR US ALL, HOW SHALL HE NOT WITH HIM ALSO FREELY GIVE US ALL THINGS?”**

# ***CLOSING PRAYER***

**SONG:**

***JUST A LITTLE TALK WITH JESUS***

**#959**

# Just A Little Talk With Jesus

959

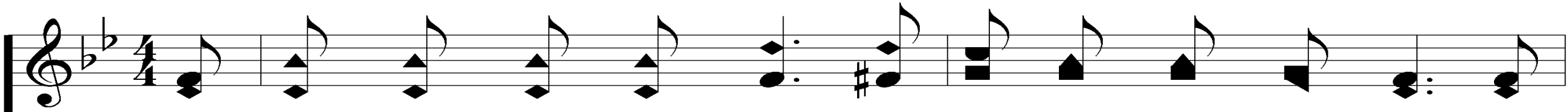

1. I once was lost in sin but Je-sus took me in, And

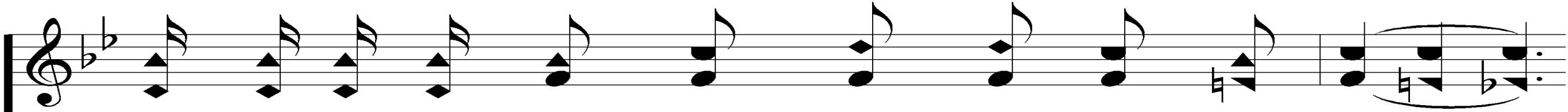
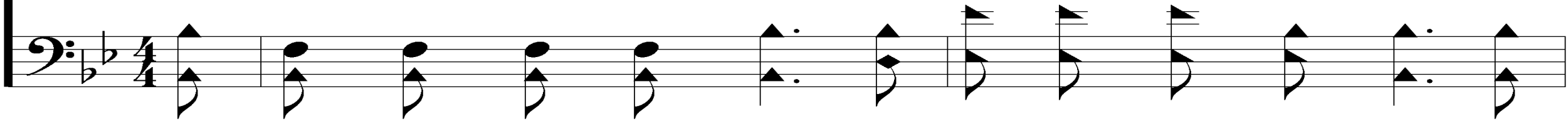

then a lit - tle light from heav - en filled my soul;

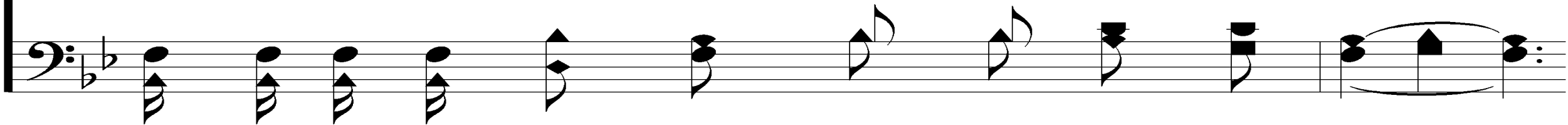

© 1937 by Stamps-Baxter Music Co. Renewal 1965.  
All Rights Reserved.

Words & Music: Cleavant Derricks

Presentation © 2006 Taylor Publications

# Just A Little Talk With Jesus

959

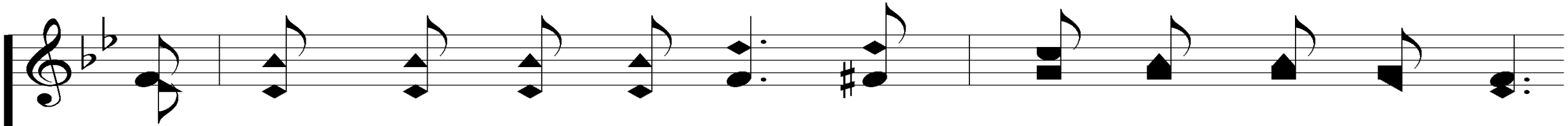

It bathed my heart in love and wrote my name a-bove,

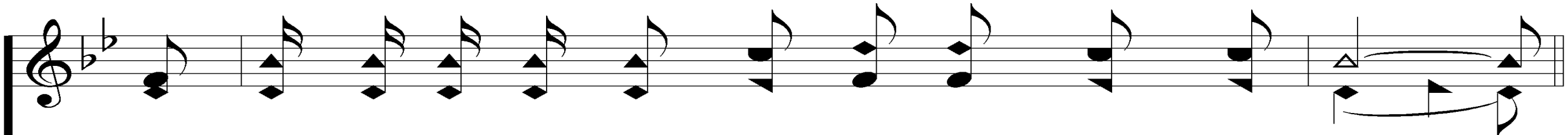
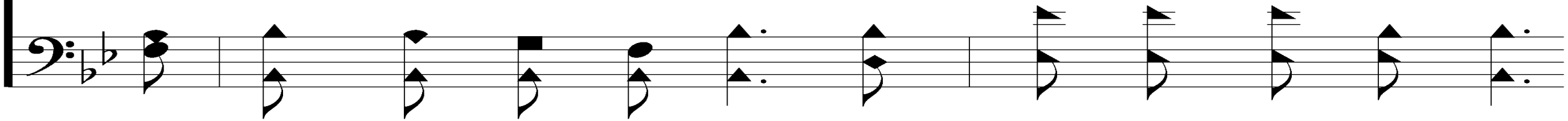

And just a lit-tle talk with Je-sus made me whole.

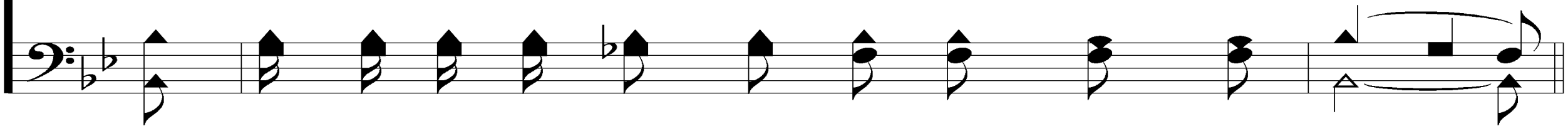

# Just A Little Talk With Jesus

959

## REFRAIN

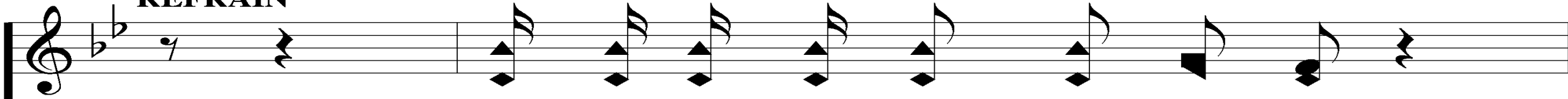

*Now let us* Have a lit - tle talk with Je - sus, *let us*

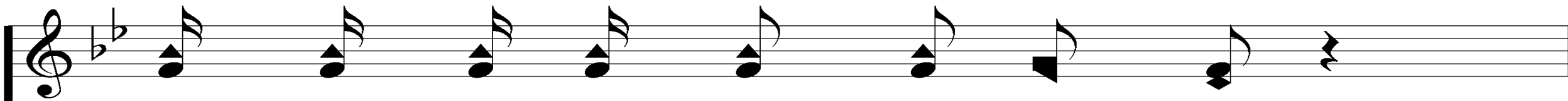
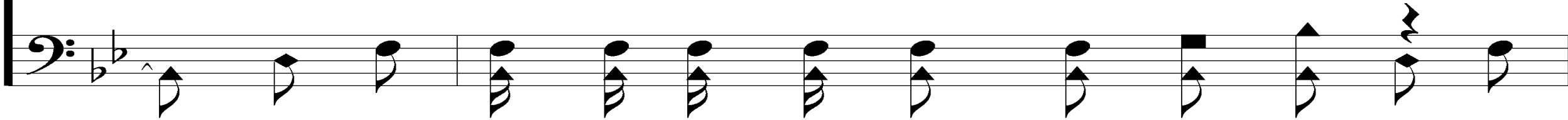

tell Him all a - bout our trou - bles, *He will*

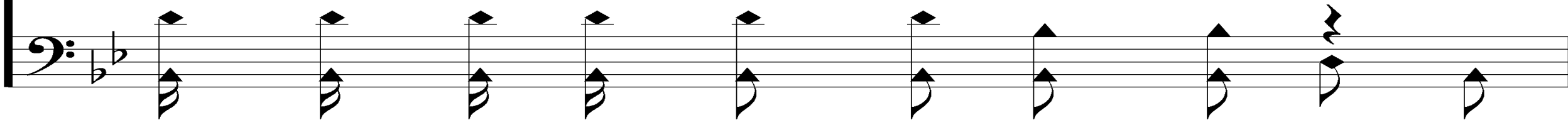

# Just A Little Talk With Jesus

959

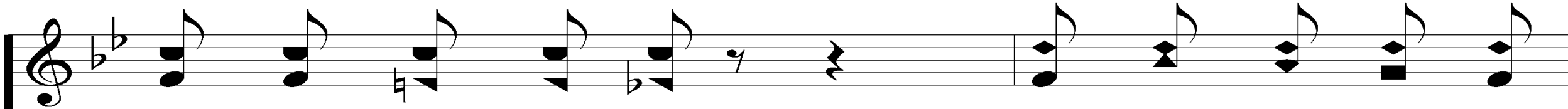

Hear our faint-est cry *and He will* an-swer by and by;

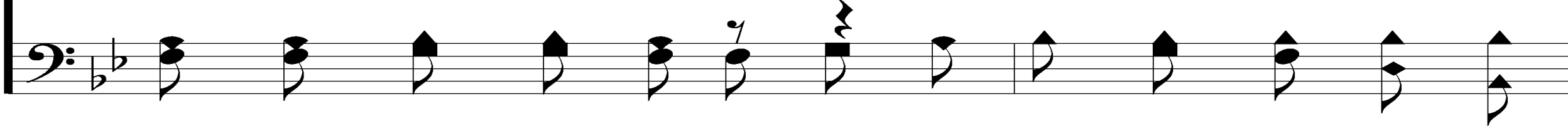

*Now when you* Feel a lit-tle pray'r-ful yearn-ing, *as your*

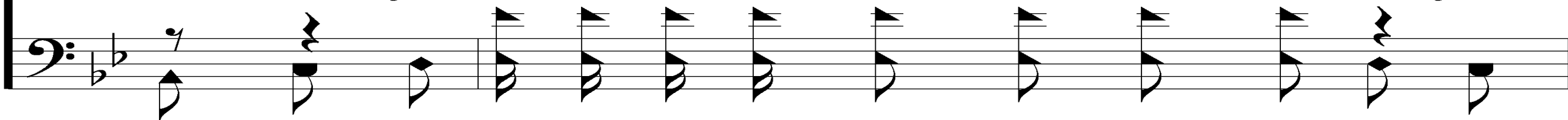

# Just A Little Talk With Jesus

959

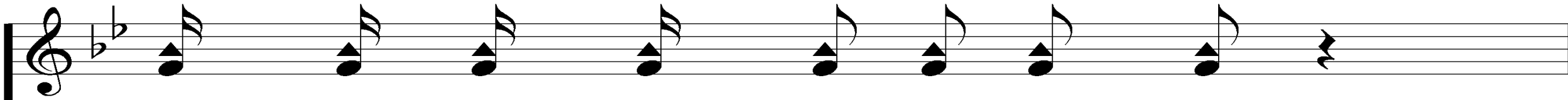

heart un - to heav - en is turn - ing, *You will*

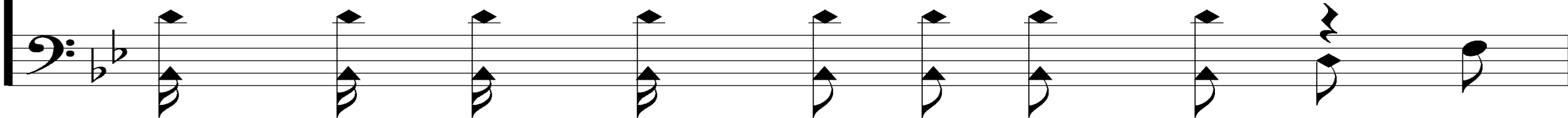

Find a lit - tle talk with Je - sus makes it right. *it makes it right.*

# Just A Little Talk With Jesus

959

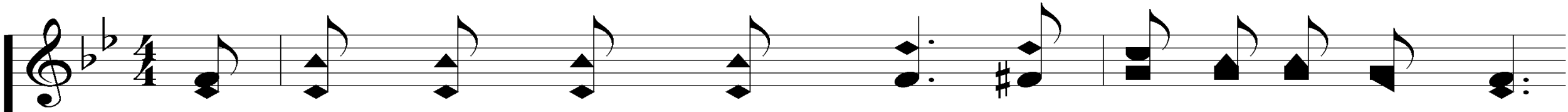

2. Some-times my path seems drear, with-out a ray of cheer,

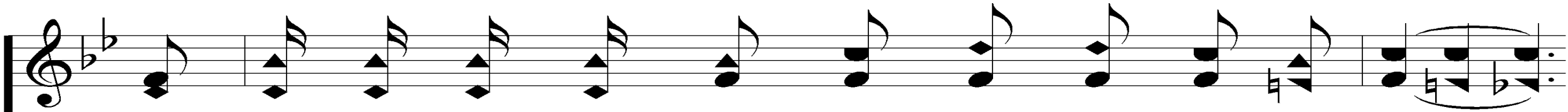
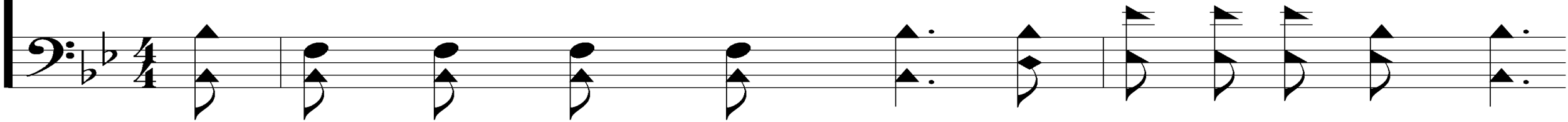

And then a cloud of doubt may hide the light of day;

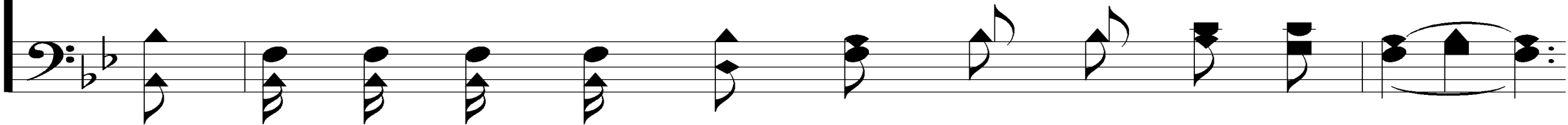

# Just A Little Talk With Jesus

959

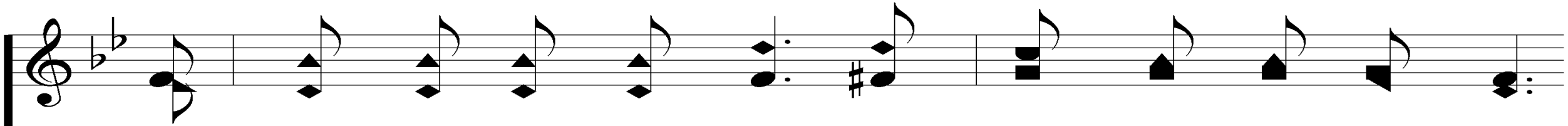

The mists of sin may rise and hide the star-ry skies,

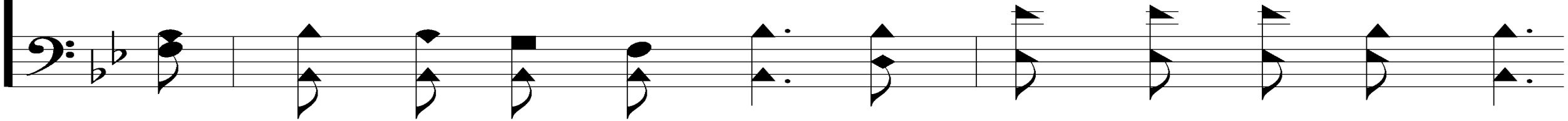

But just a lit-tle talk with Je-sus clears the way.

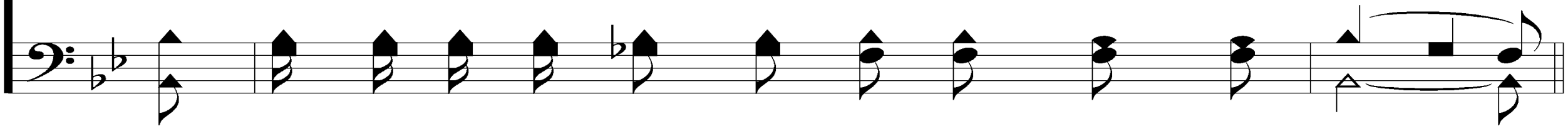

# Just A Little Talk With Jesus

959

## REFRAIN

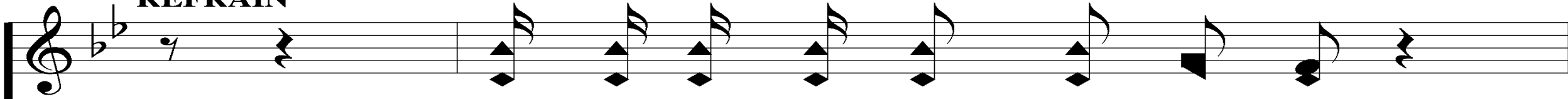

*Now let us* Have a lit - tle talk with Je - sus, *let us*

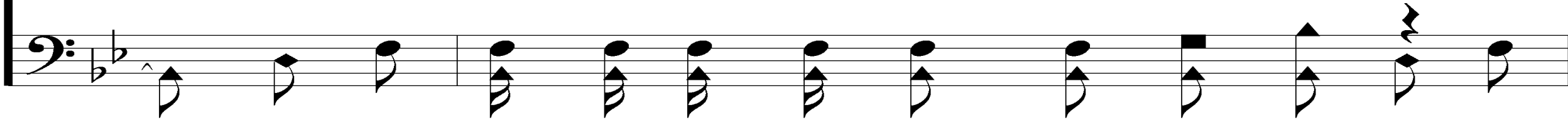

tell Him all a - bout our trou - bles, *He will*

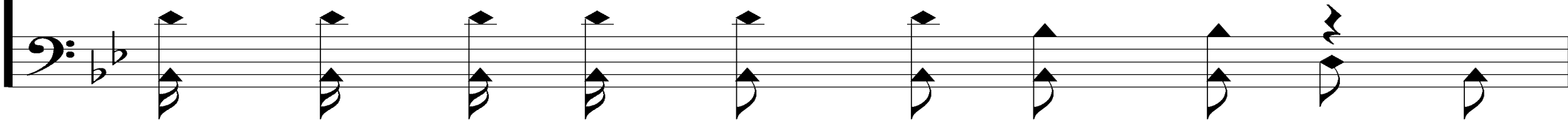

# Just A Little Talk With Jesus

959

Hear our faint-est cry *and He will* an-swer by and by;

*Now when you* Feel a lit-tle pray'r-ful yearn-ing, *as your*

# Just A Little Talk With Jesus

959

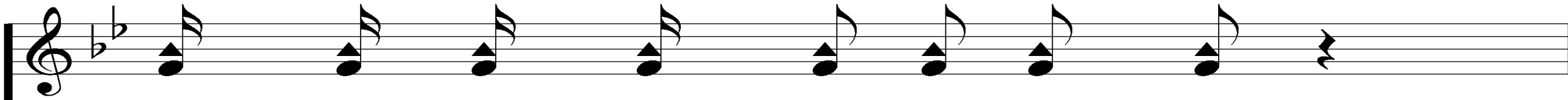

heart un - to heav - en is turn - ing, *You will*

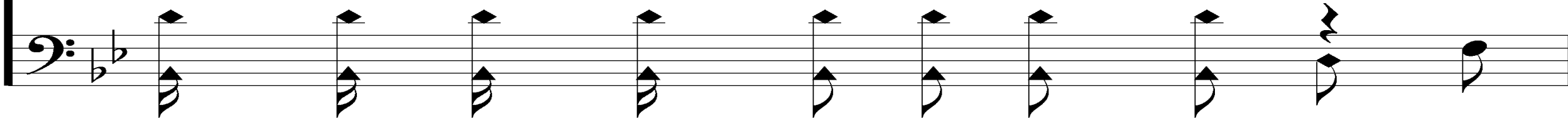

Find a lit - tle talk with Je - sus makes it right. *it makes it right.*

# Just A Little Talk With Jesus

959

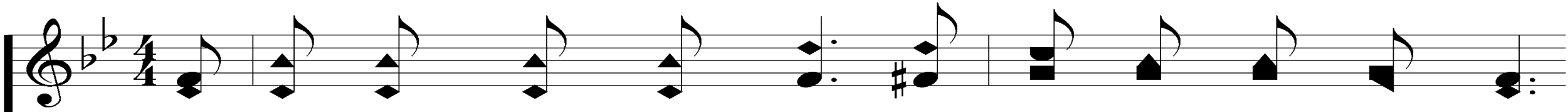

3. I may have doubts and fears, my eyes be filled with tears,

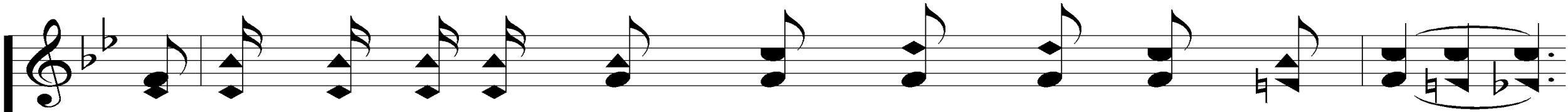
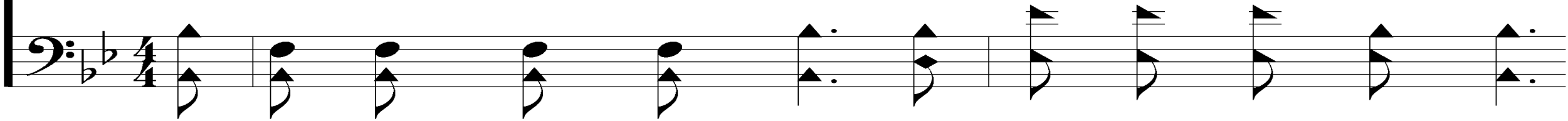

But Je - sus is a Friend who watch - es day and night;

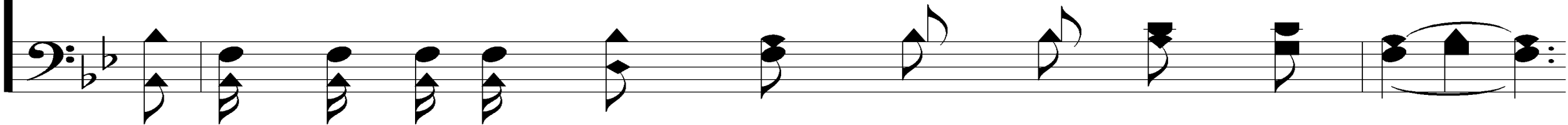

# Just A Little Talk With Jesus

959

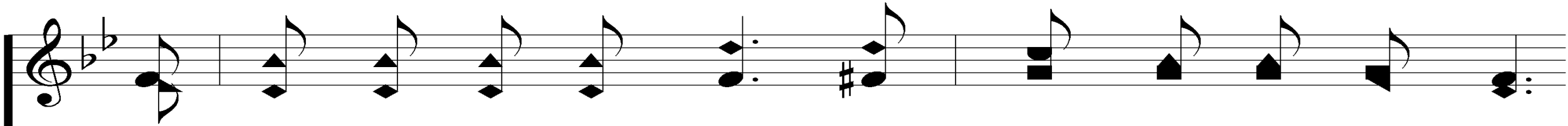

I go to Him in prayer, He knows my ev - 'ry care,

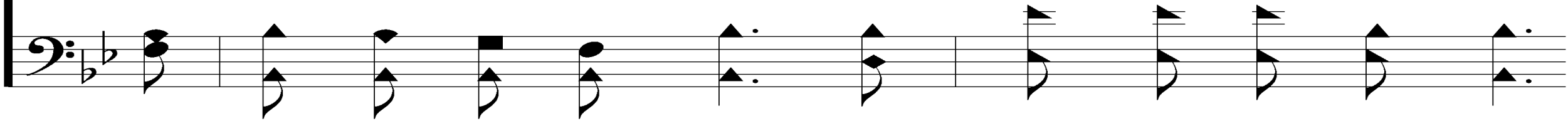

And just a lit - tle talk with Je - sus makes it right.

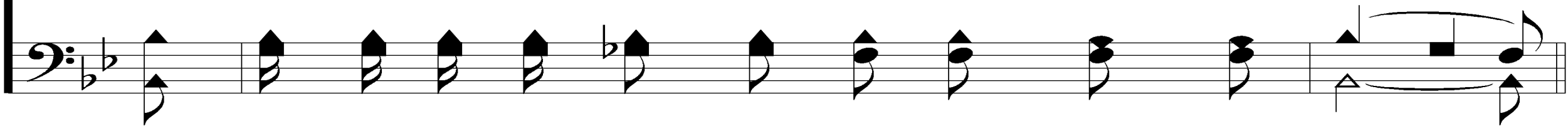

# Just A Little Talk With Jesus

959

## REFRAIN

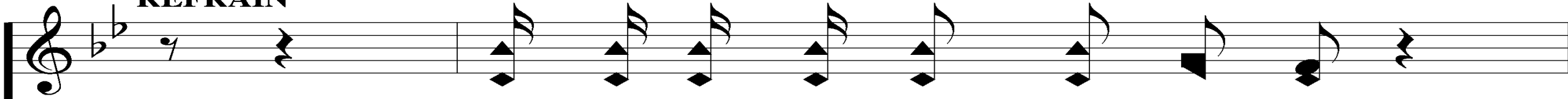

*Now let us* Have a lit - tle talk with Je - sus, *let us*

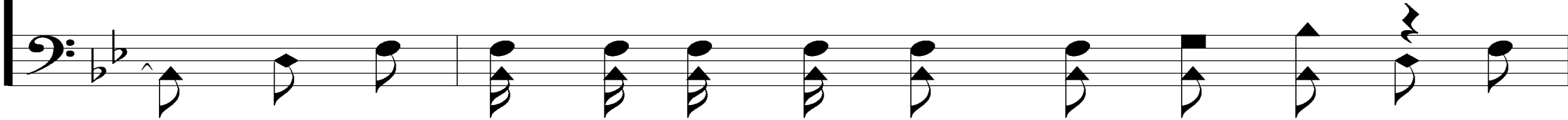

tell Him all a - bout our trou - bles, *He will*

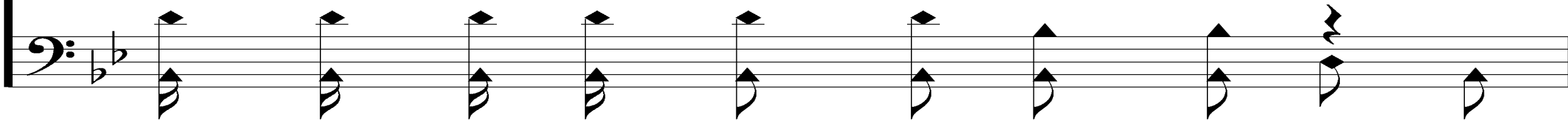

# Just A Little Talk With Jesus

959

Hear our faint-est cry *and He will* an-swer by and by;

*Now when you* Feel a lit-tle pray'r-ful yearn-ing, *as your*

# Just A Little Talk With Jesus

959

heart un - to heav - en is turn - ing, *You will*

Find a lit - tle talk with Je - sus makes it right. *it makes it right.*

**WEDNESDAY**

**WORSHIP & CLASSES @ 6:30 PM**

**TODAY**

**EVENING WORSHIP @ 6 PM**

