

Come Thou Fount of Every Blessing

226

1. Come, Thou Fount of ev-'ry bless - ing,
Tune my heart to sing Thy grace;

1 Sam. 7:12; Eph. 1:3

Words: Robert Robinson

Music: John Wyeth's Repository of Sacred Music

Presentation © 2006 Taylor Publications

Come Thou Fount of Every Blessing

226

Streams of mer - cy, nev - er ceas - ing,

Call for songs of loud - est praise;

Come Thou Fount of Every Blessing

226

Praise the mount! I'm fixed up - on it,

Mount of Thy re - deem - ing love.

Come Thou Fount of Every Blessing

226

3. O to grace How great a debt - or

Dai - ly I'm con - strained to be!

Come Thou Fount of Every Blessing

226

Let Thy good - ness like a fet - ter

Bind my wan - d'ring heart to Thee;

Come Thou Fount of Every Blessing

226

Here's my heart, O take and seal it,
Seal it for Thy courts a - bove.

A person is running away from the camera on a paved path that leads towards a bright, glowing light at the end of the road. The scene is bathed in a warm, golden light, suggesting a sunrise or sunset. The path is flanked by trees and a building on the right. The overall mood is one of hope, determination, and a journey towards a bright future.

WELCOME

TO THE WHEELER CHURCH OF CHRIST

SONG:

MY HOPE IS BUILT

#538

My Hope Is Built

538

1. My hope is built on noth - ing less Than

Je - sus' blood and righ - teous - ness;

1 Cor. 3:11; 10:4

Word: Edward Mote

Music: William B. Bradbury

My Hope Is Built

538

I dare not trust the sweet - est frame, But

whol - ly lean on Je - sus' name.

My Hope Is Built

538

REFRAIN

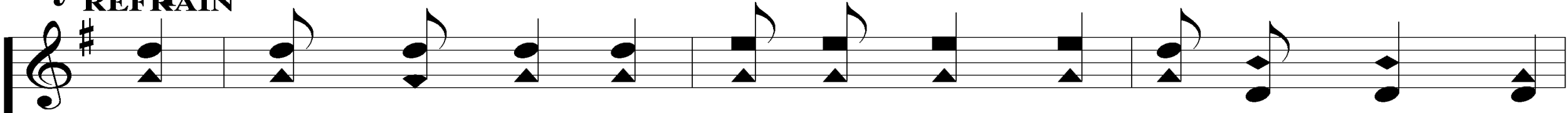

On Christ, the sol-id rock, I stand; All oth-er ground is

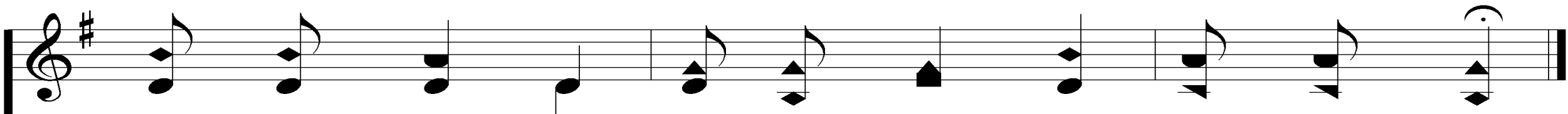

sink-ing sand, All oth-er ground is sink-ing sand.

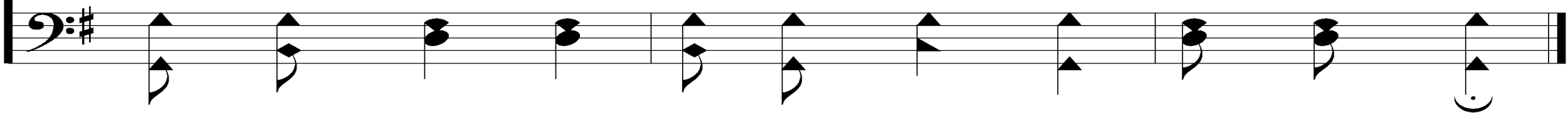

My Hope Is Built

538

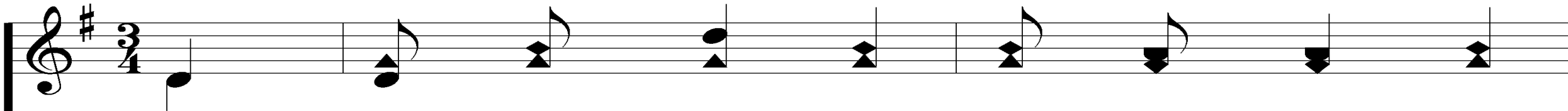

2. When dark-ness veils His love - ly face, I

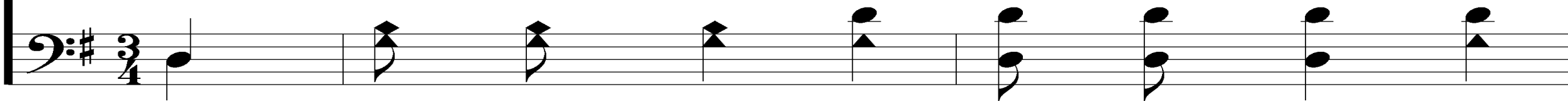

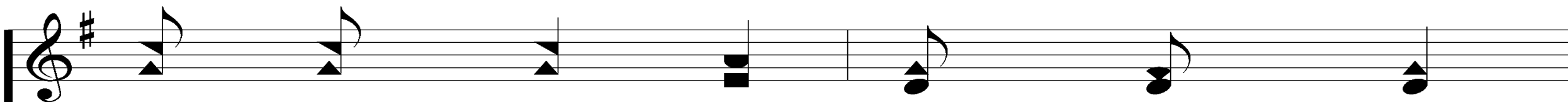

rest on His un - chang - ing grace;

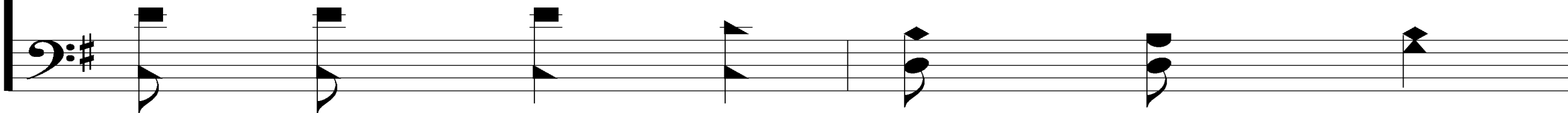

My Hope Is Built

538

In ev - 'ry high and storm - y gale, My

an - chor holds with - in the veil.

My Hope Is Built

538

REFRAIN

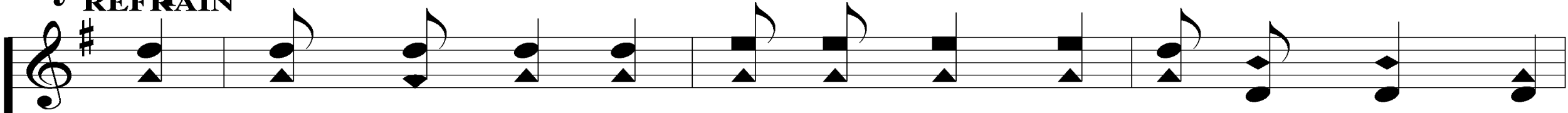

On Christ, the sol-id rock, I stand; All oth-er ground is

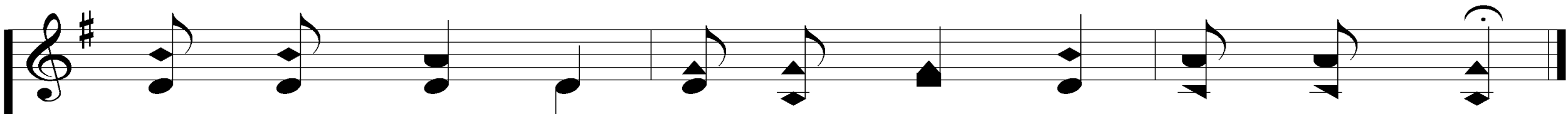

sink-ing sand, All oth-er ground is sink-ing sand.

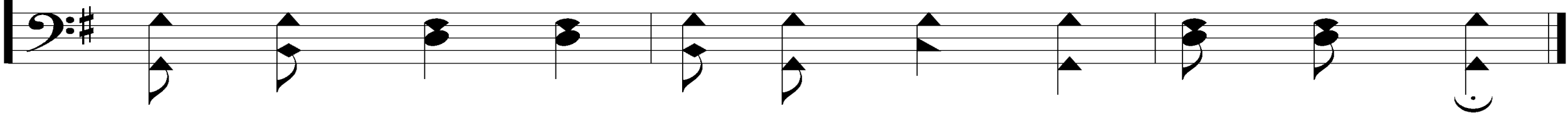

My Hope Is Built

538

3. His oath, His cov - e - nant, His blood, Sup -

port me in the whelm - ing flood;

My Hope Is Built

538

When all a - round my soul gives way, He

then is all my hope and stay.

My Hope Is Built

538

REFRAIN

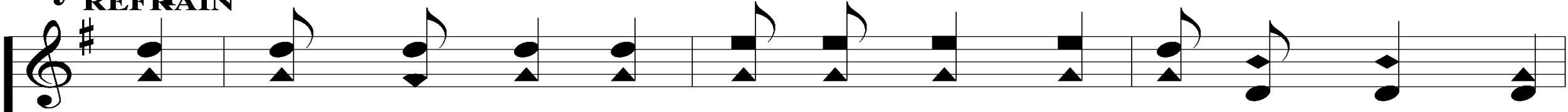

On Christ, the sol-id rock, I stand; All oth-er ground is

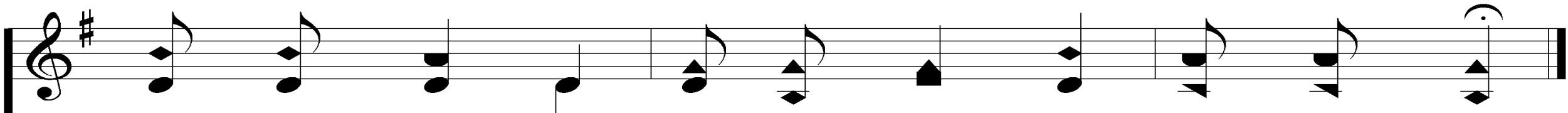

sink-ing sand, All oth-er ground is sink-ing sand.

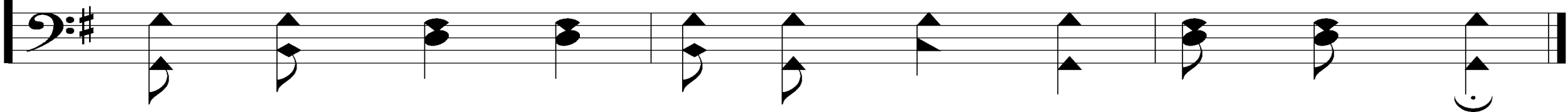

SONG:

WHAT A FRIEND WE HAVE IN JESUS

#800

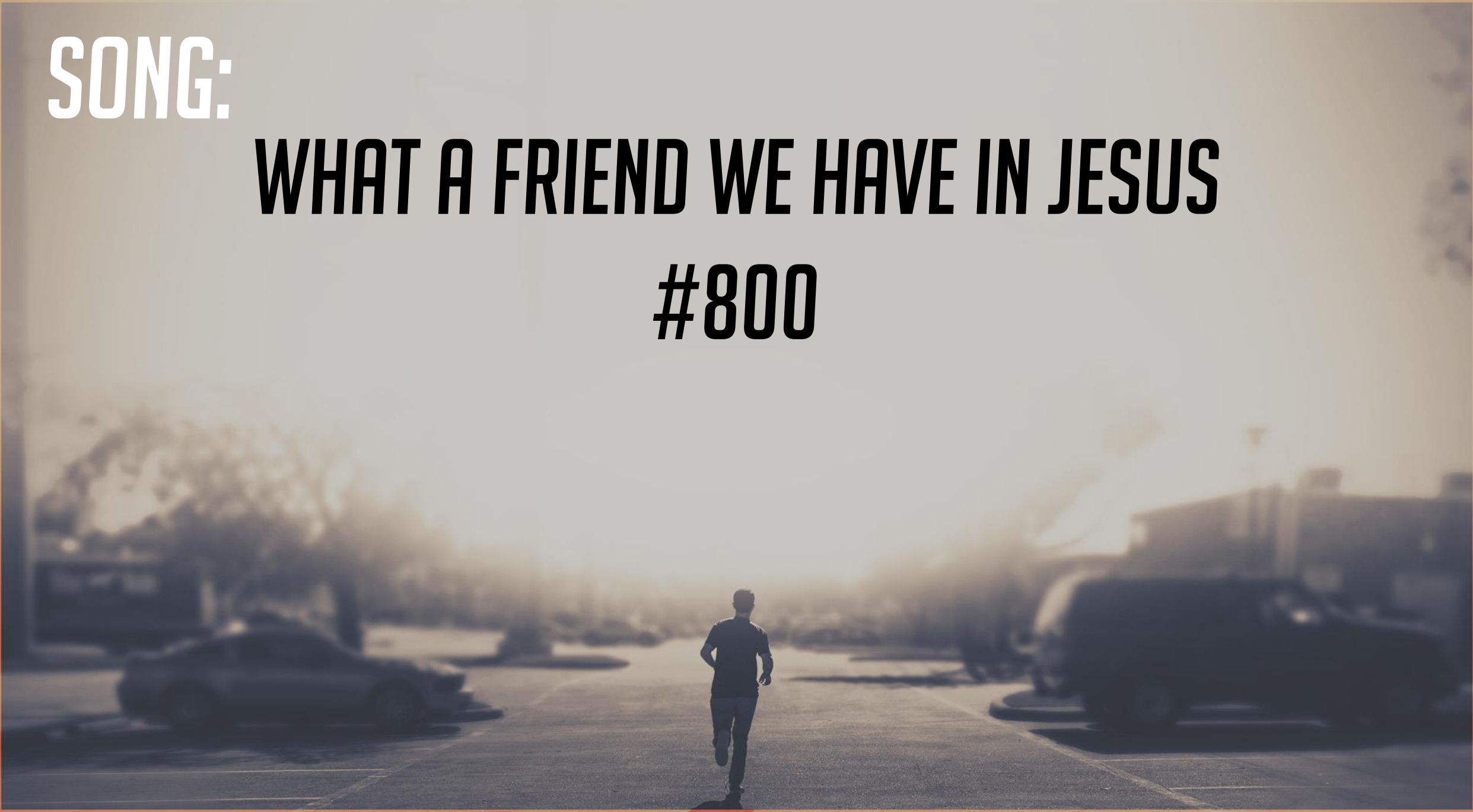

What a Friend We Have in Jesus

800

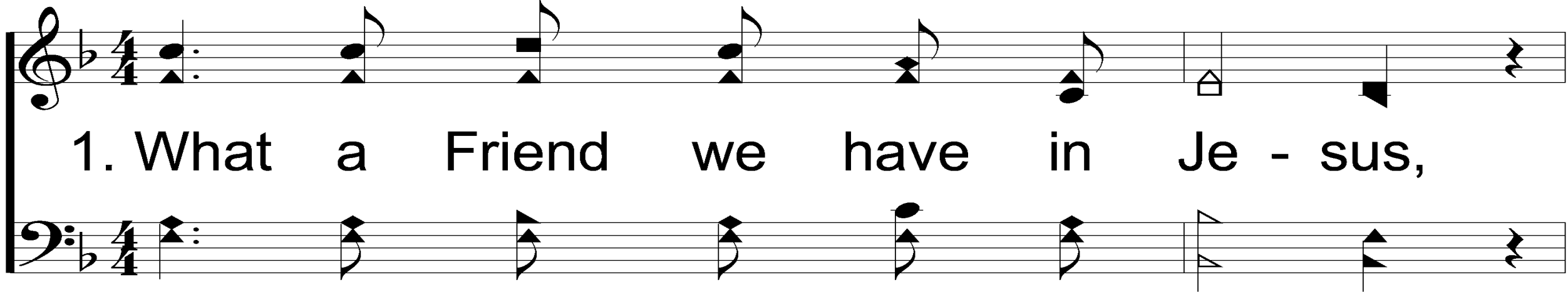

1. What a Friend we have in Je - sus,

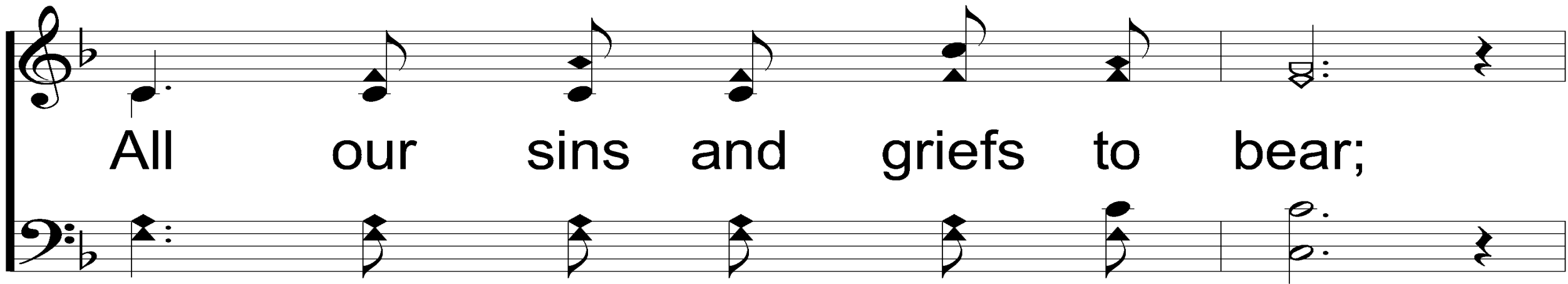

All our sins and griefs to bear;

Prov. 18:24; Jn. 15:15

Words: Joseph Scriven

Music: Charles C. Converse

What a Friend We Have in Jesus

800

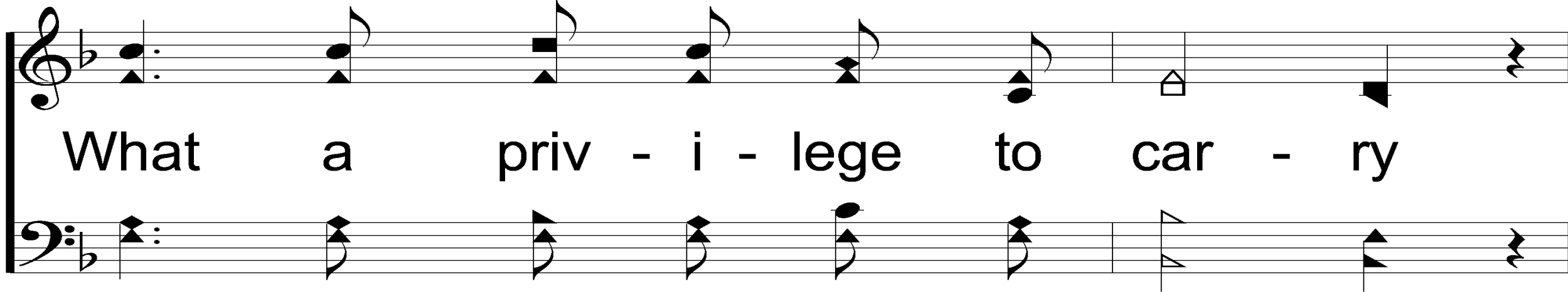

What a priv - i - lege to car - ry

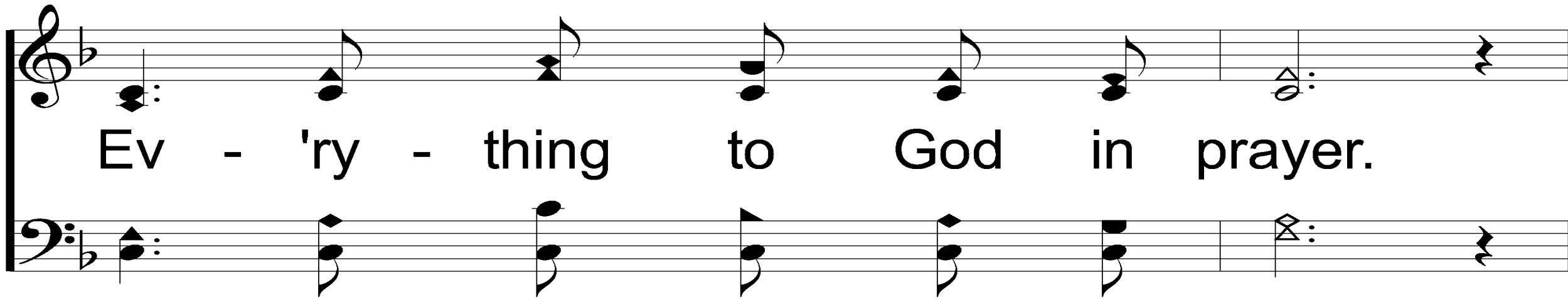

Ev - 'ry - thing to God in prayer.

What a Friend We Have in Jesus

800

O, what peace we of - ten for - feit,

O, what need - less pain we bear,

What a Friend We Have in Jesus

800

All be - cause we do not car - ry

Ev - 'ry - thing to God in prayer.

What a Friend We Have in Jesus

800

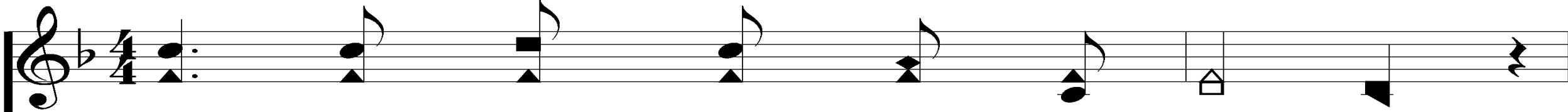

2. Have we tri - als and temp - ta - tions?

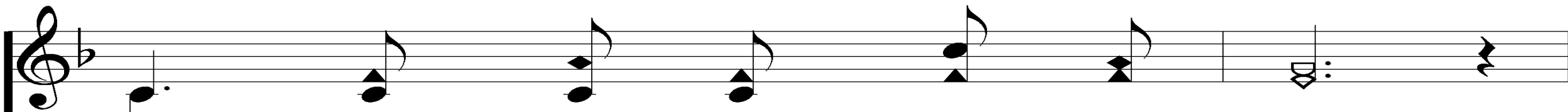
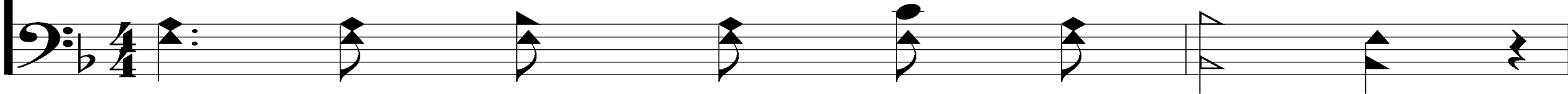

Is there trou - ble a - ny - where?

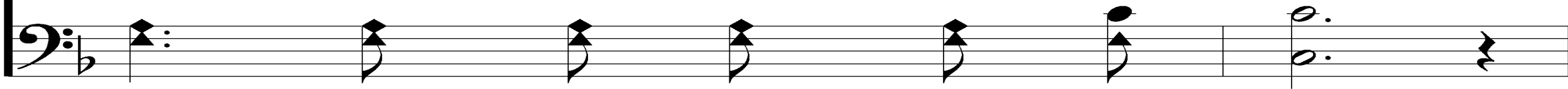

What a Friend We Have in Jesus

800

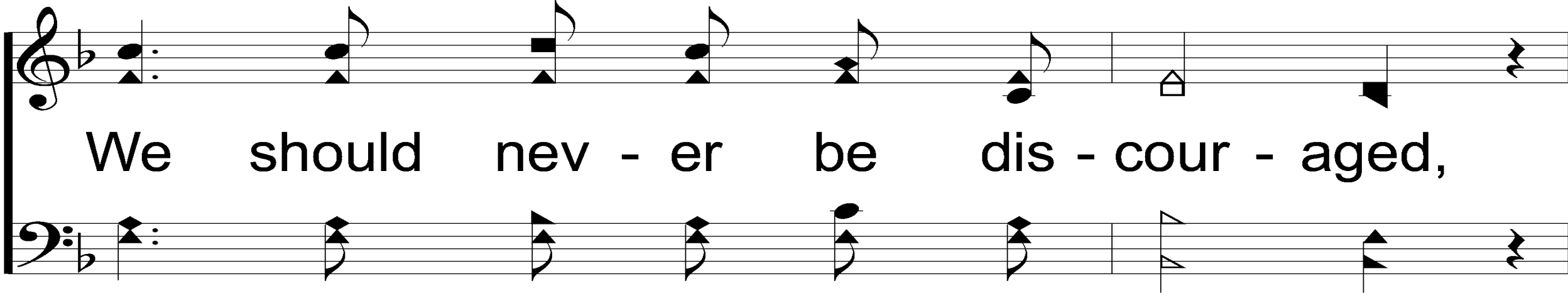

We should nev - er be dis - cour - aged,

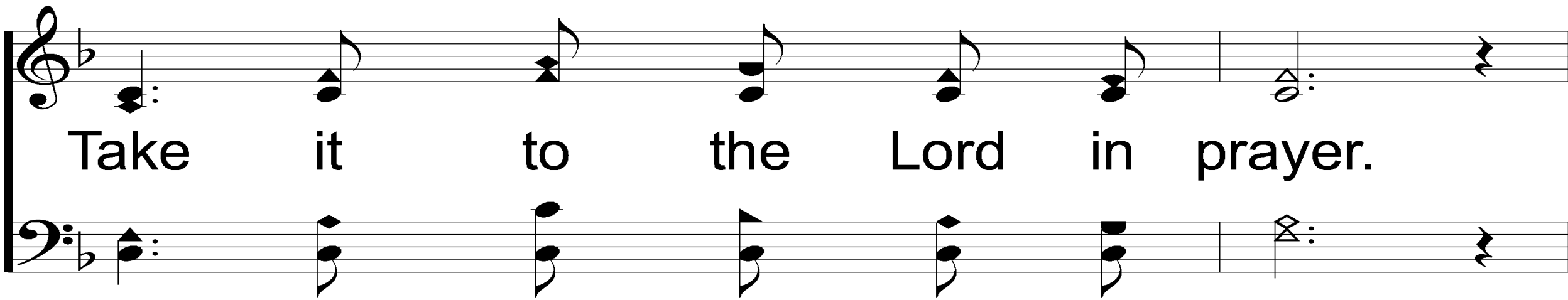

Take it to the Lord in prayer.

What a Friend We Have in Jesus

800

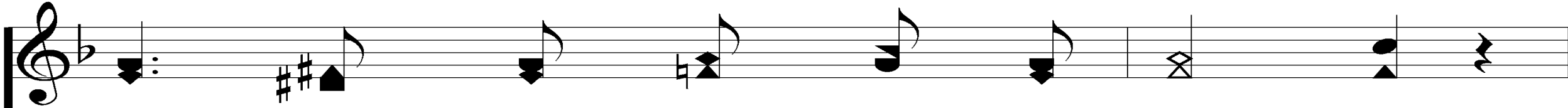

Can we find a friend so faith - ful,

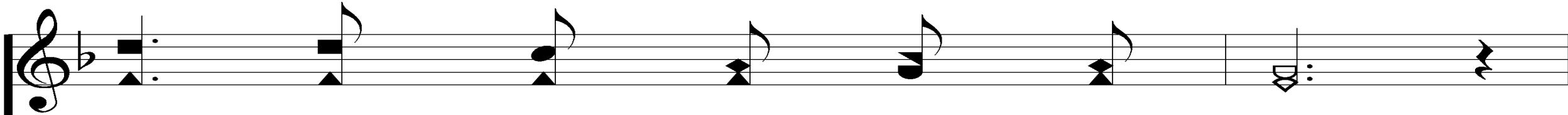
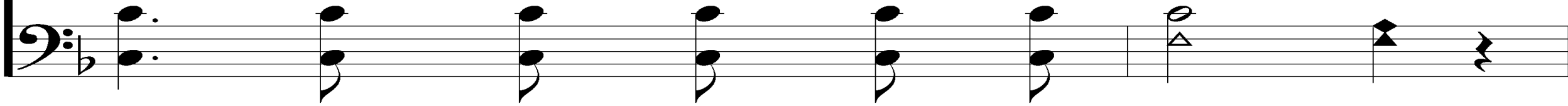

Who will all our sor - rows share?

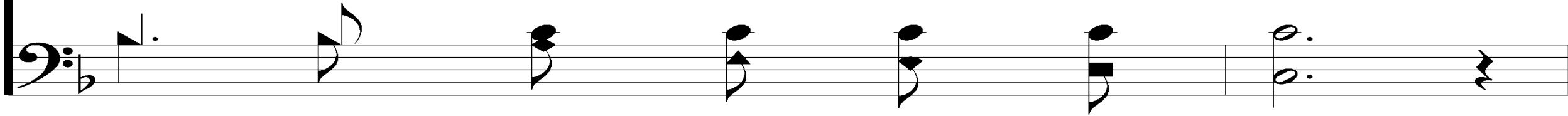

What a Friend We Have in Jesus

800

Je - sus knows our ev - 'ry weak - ness:

Take it to the Lord in prayer.

What a Friend We Have in Jesus

800

Pre - cious Sav - ior, still our ref - uge,

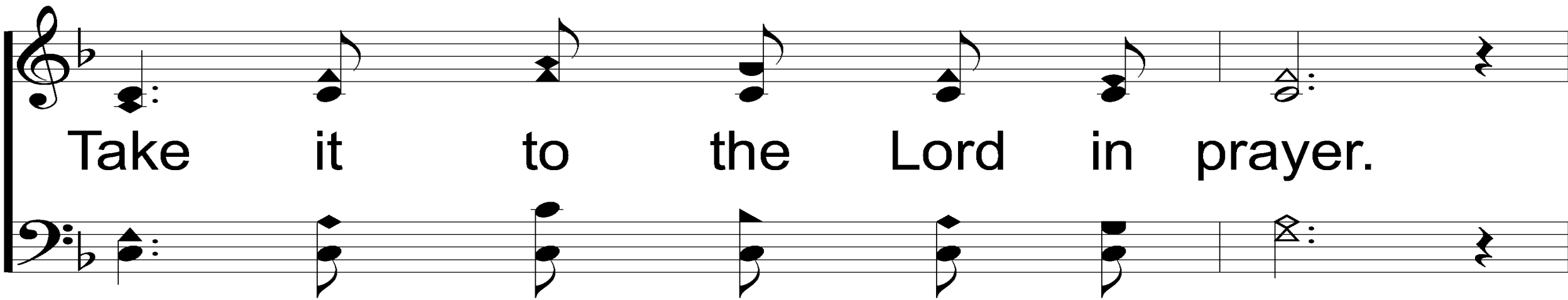

Take it to the Lord in prayer.

What a Friend We Have in Jesus

800

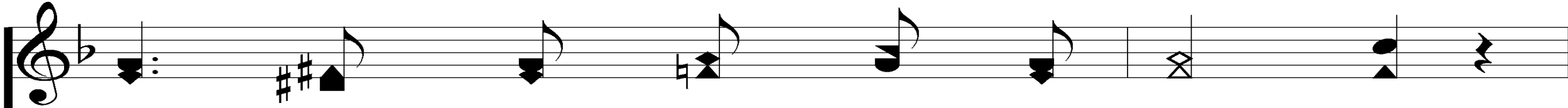

Do thy friends de - spise, for - sake thee?

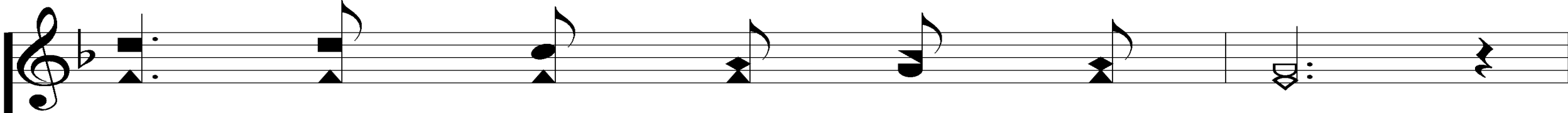
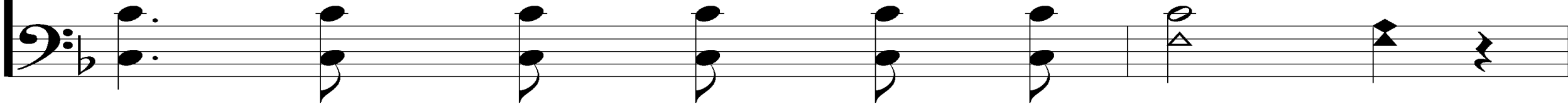

Take it to the Lord in prayer;

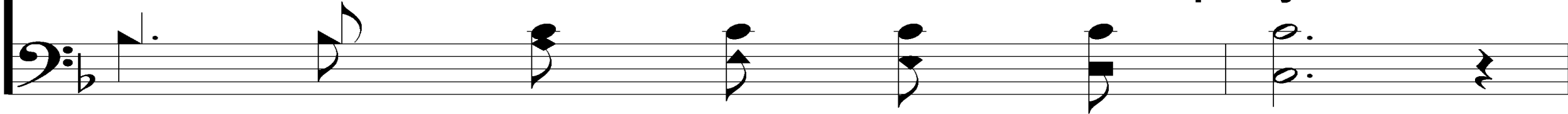

What a Friend We Have in Jesus

800

In His arms he'll take and shield thee,

Thou wilt find a so - lace there.

OPENING PRAYER

SONG:

YIELD NOT TO TEMPTATION

1. Yield not to temp-ta-tion, for yield-ing is sin; Each vic-t'ry will

help you some oth-er to win; Fight man-ful-ly on - ward,

dark pas-sions sub-due; Look ev-er to Je-sus, He'll car-ry you

through. Ask the Sav-ior to help you, Com-fort, strength-en, and

keep you; He is will-ing to aid you, He will car-ry you through.

2. Shun e - vil com - pan - ions, bad lang-uage dis - dain,

God's name hold in rev - 'rence, nor take it in vain;

Be thought-ful and ear - nest, kind - heart-ed and true;

Look ev - er to Je - sus, He'll car - ry you through.

Ask the Sav-ior to help you, Com-fort, strength-en, and keep you;

He is will-ing to aid you, He will car-ry you through.

3. To him that o'er - com - eth, God giv-eth a crown,

Through faith we will con - quer, though of-ten cast down;

He who is our Sav - ior, our strength will re - new;

Look ev - er to Je - sus, He'll car - ry you through.

Ask the Sav-ior to help you, Com-fort, strength-en, and keep you;

He is will-ing to aid you, He will car-ry you through.

SONG:

GIVE ME THE BIBLE

#450

Give Me The Bible

450

1. Give me the Bi - ble, star of glad - ness gleam - ing,

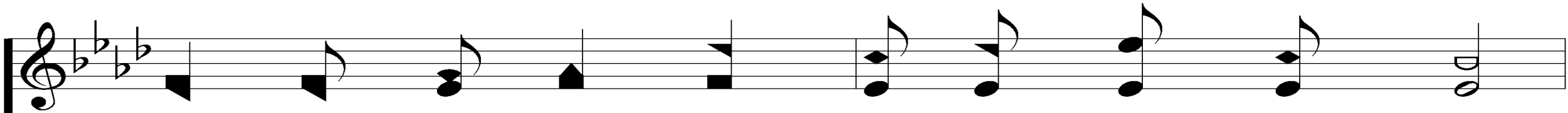
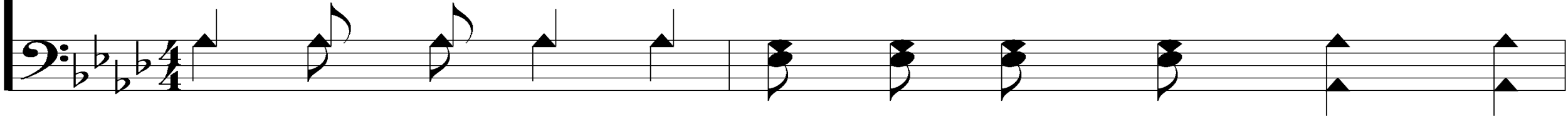

To cheer the wan - d'rer lone and tem - pest - tossed;

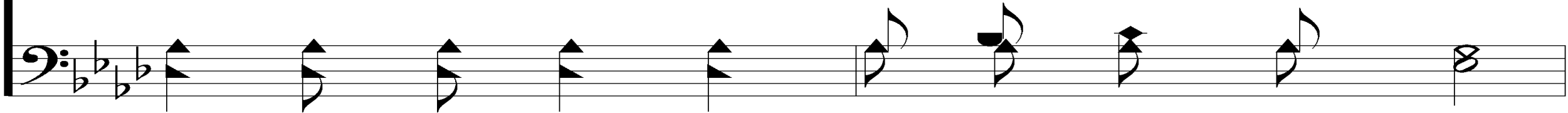

Ps. 119:105; 2 Tim 3:14-15

Words: Priscilla J. Owens, 1829-1907

Music: Edmund S. Lorenz, 1854-1942

Give Me The Bible

450

No storm can hide that ra-diance peace-ful beam-ing,

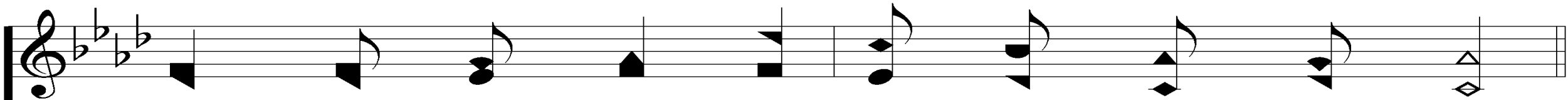
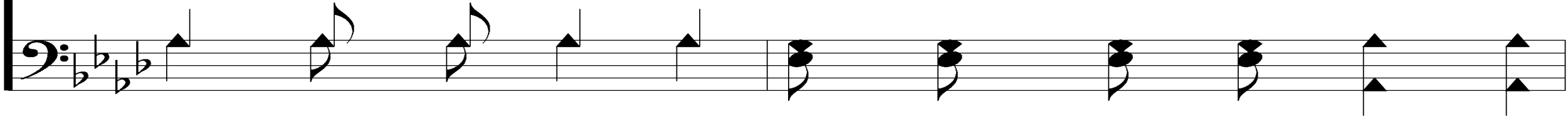

Since Je - sus came to seek and save the lost.

Give Me The Bible

450

REFRAIN

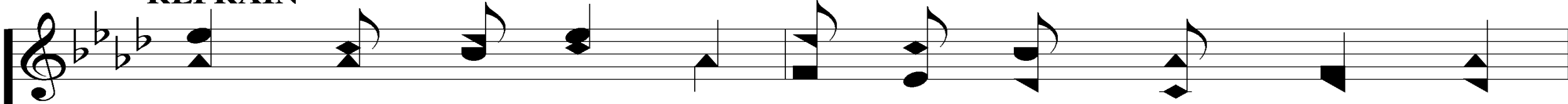

Give me the Bi - ble, Ho - ly mes - sage shin - ing;

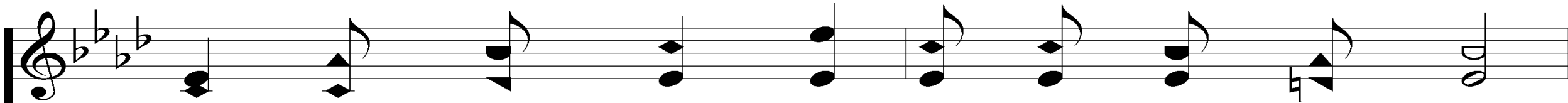
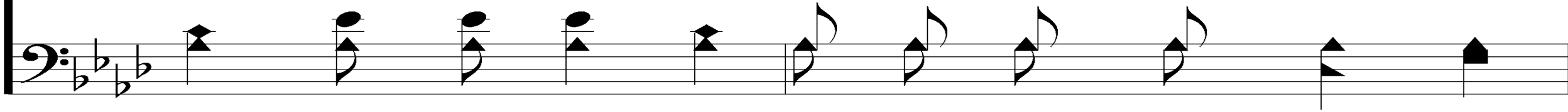

Thy light shall guide me in the nar - row way;

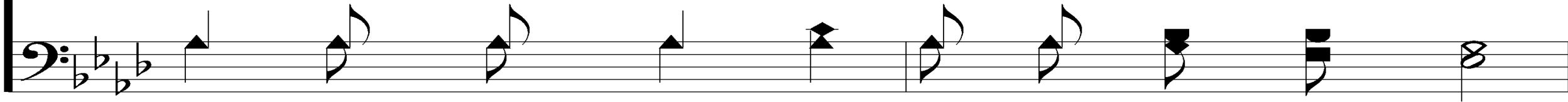

Give Me The Bible

450

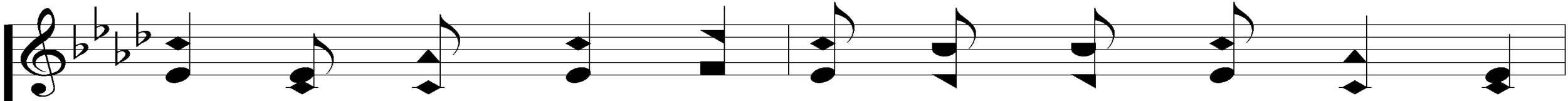

Pre-cept and prom - ise, law and love com - bin - ing,

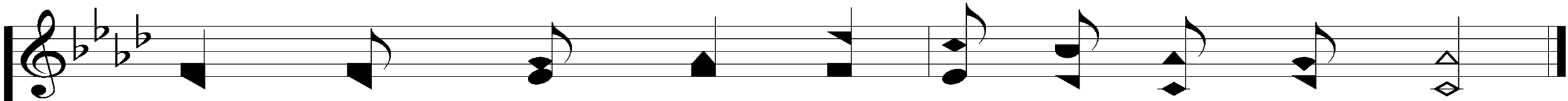
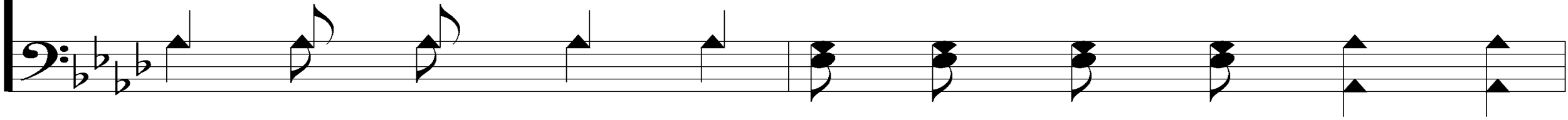

Till night shall van - ish in e - ter - nal day.

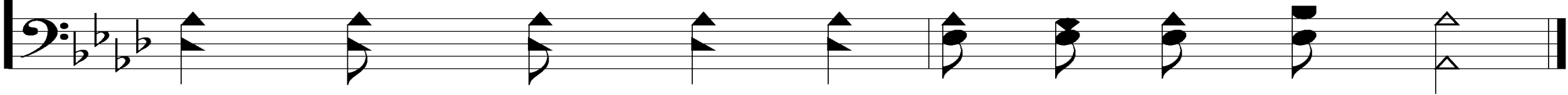

Give Me The Bible

450

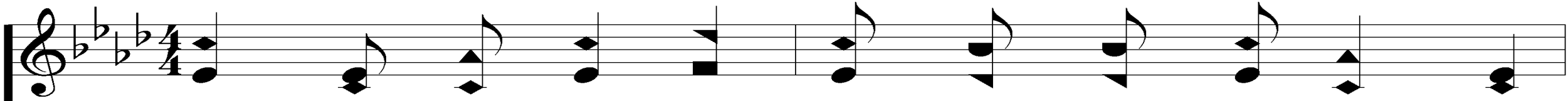

2. Give me the Bi - ble when my heart is bro - ken,

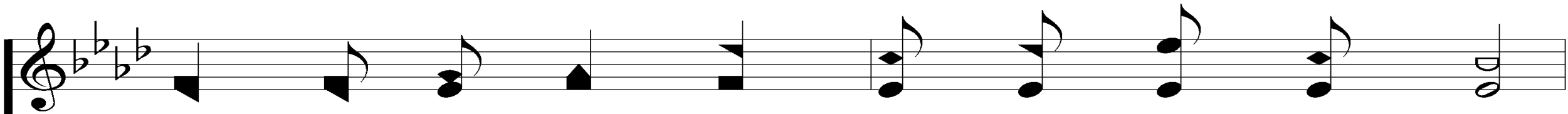
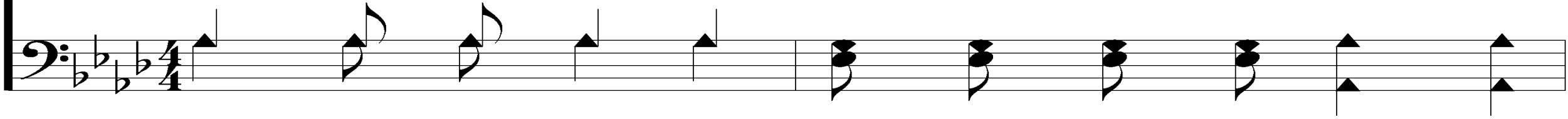

When sin and grief have filled my soul with fear;

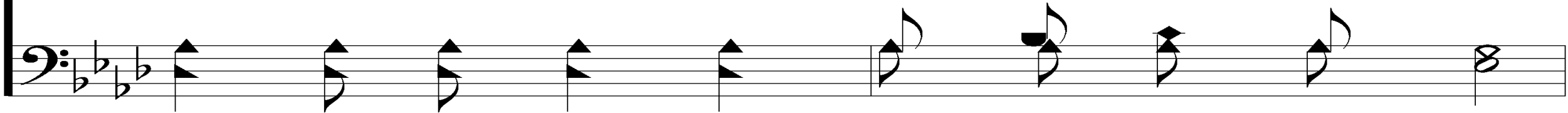

Give Me The Bible

450

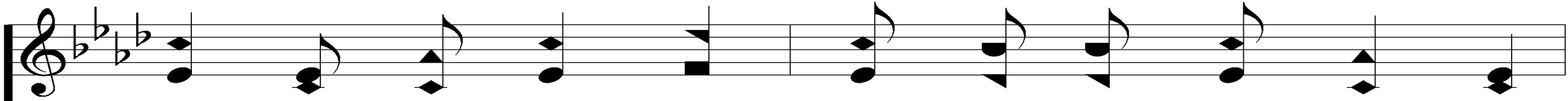

Give me the pre-cious words by Je - sus spo-ken,

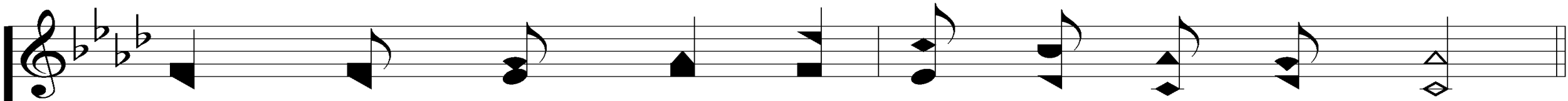
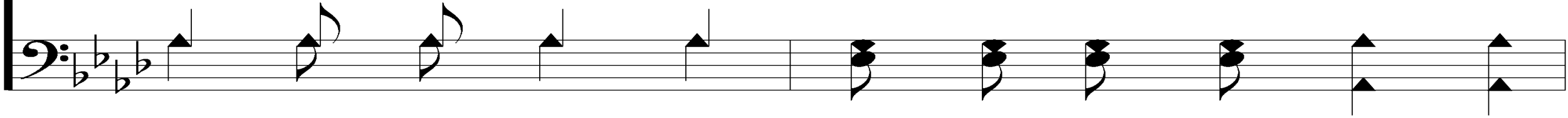

Hold up faith's lamp to show my Sav-ior near.

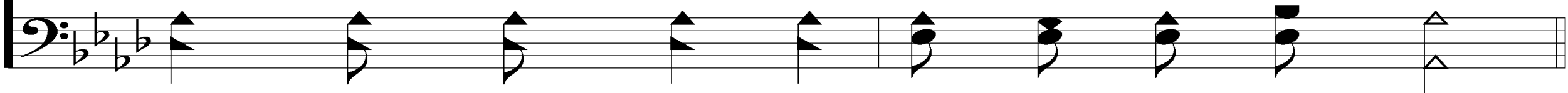

Give Me The Bible

450

REFRAIN

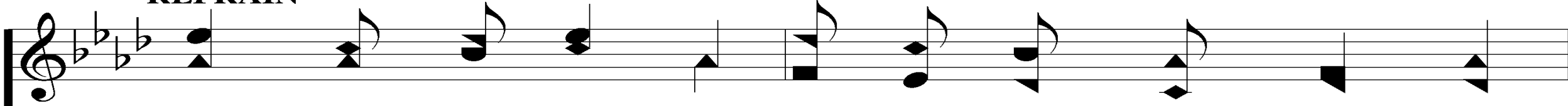

Give me the Bi - ble, Ho - ly mes - sage shin - ing;

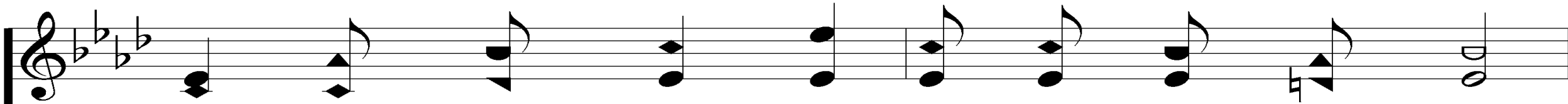
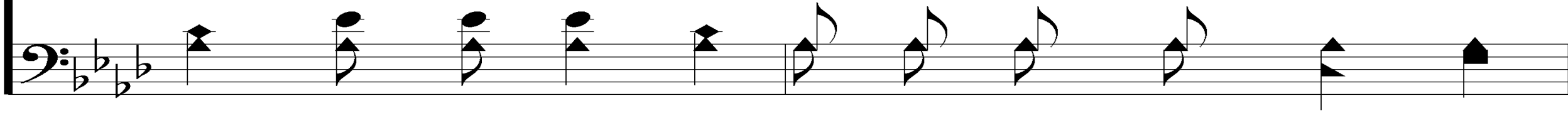

Thy light shall guide me in the nar - row way;

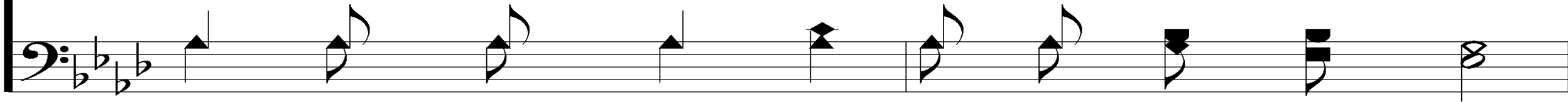

Give Me The Bible

450

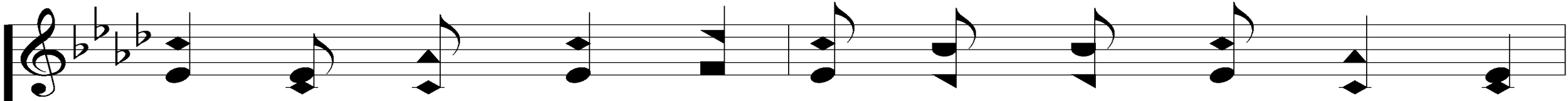

Pre-cept and prom-ise, law and love com-bin-ing,

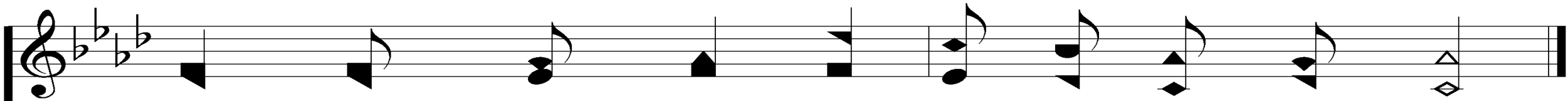
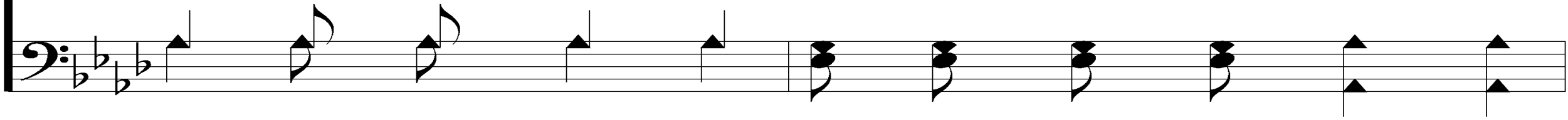

Till night shall van-ish in e-ter-nal day.

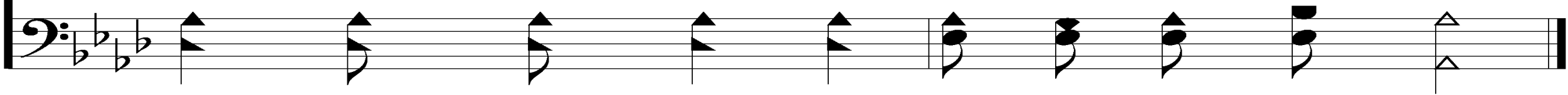

Give Me The Bible

450

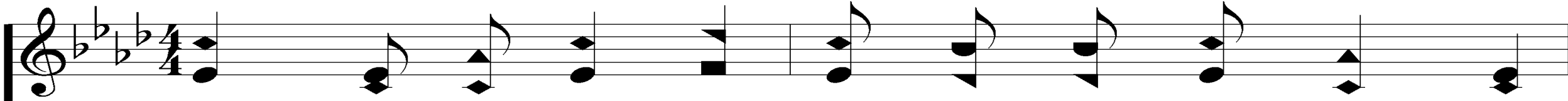

3. Give me the Bi - ble, lamp of life im - mor - tal,

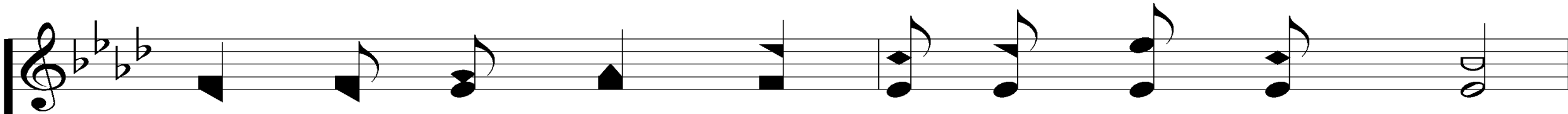
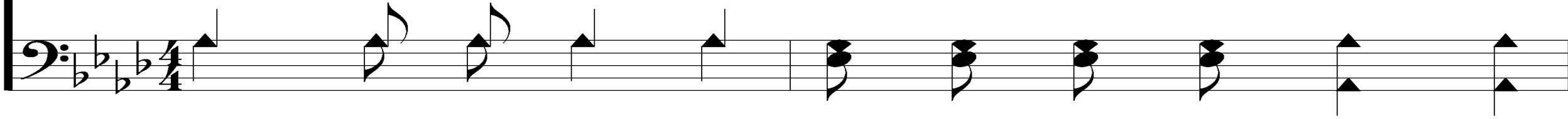

Hold up that splen - dor by the o - pen grave;

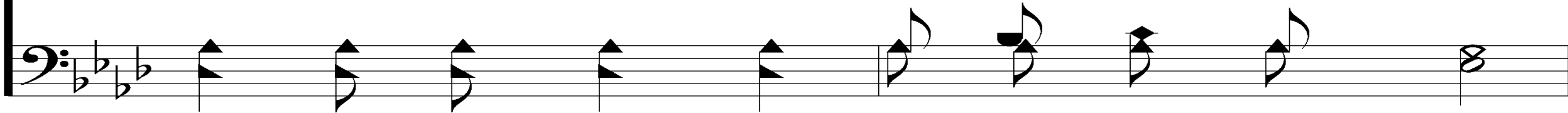

Give Me The Bible

450

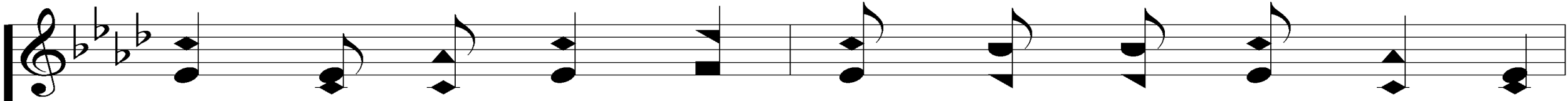

Show me the light from heav-en's shin-ing por-tal,

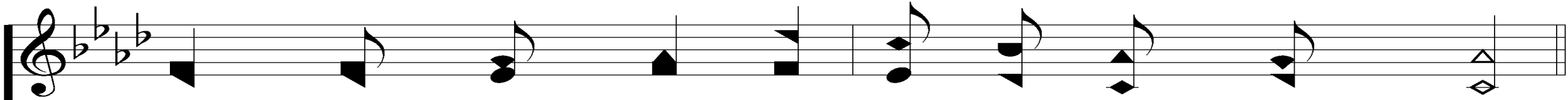
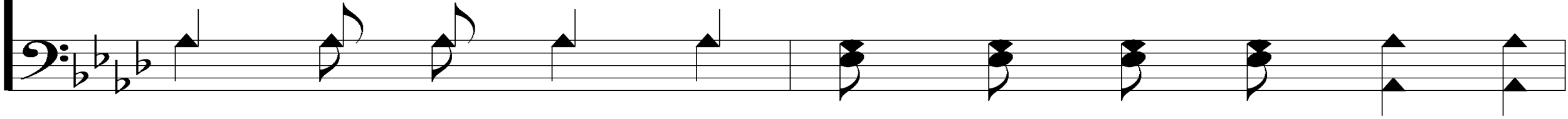

Show me the glo-ry gild-ing Jor-dan's wave.

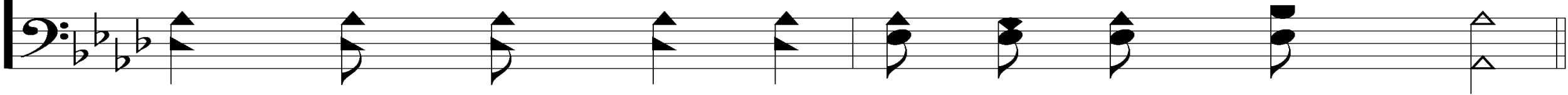

Give Me The Bible

450

REFRAIN

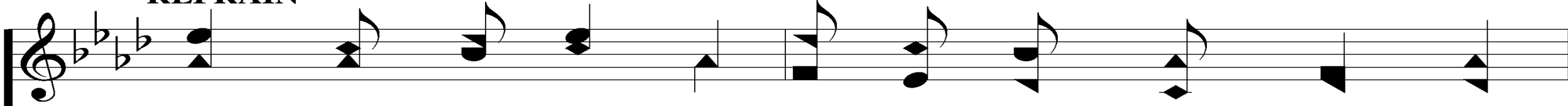

Give me the Bi - ble, Ho - ly mes - sage shin - ing;

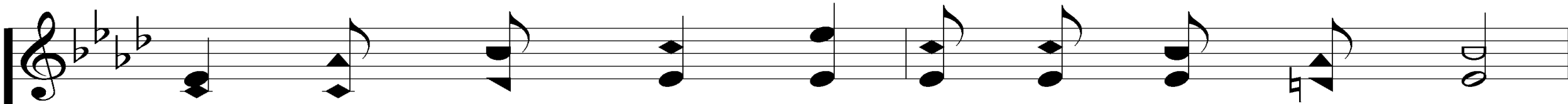
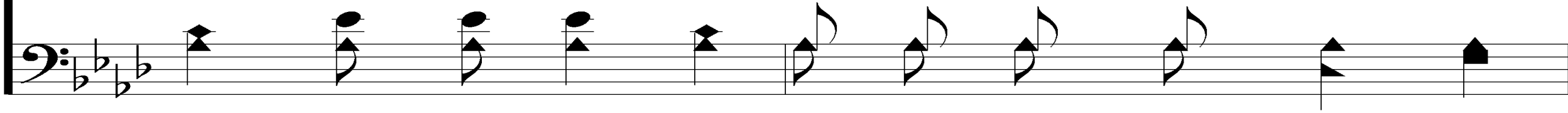

Thy light shall guide me in the nar - row way;

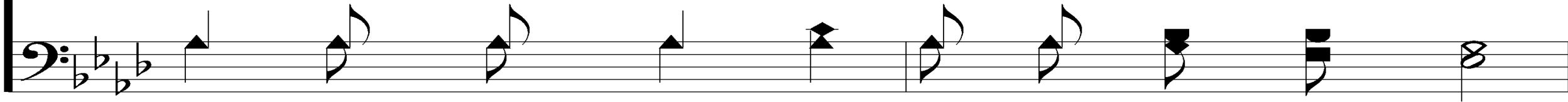

Give Me The Bible

450

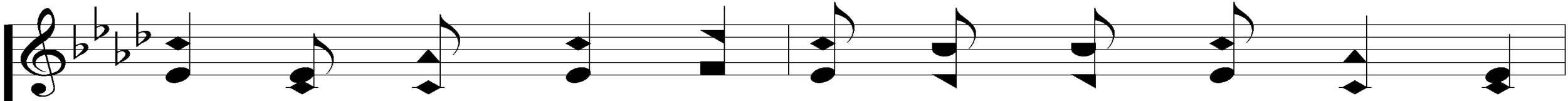

Pre-cept and prom - ise, law and love com - bin - ing,

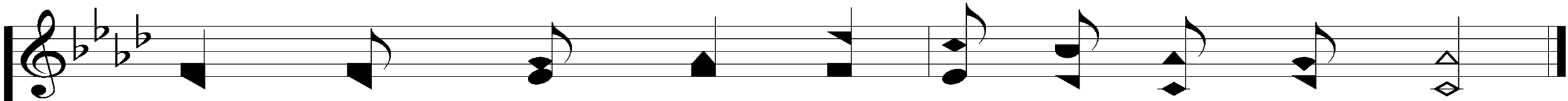
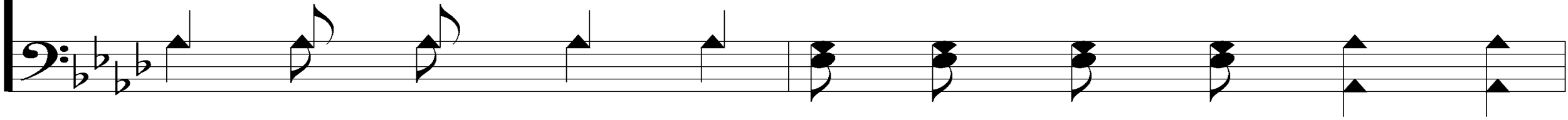

Till night shall van - ish in e - ter - nal day.

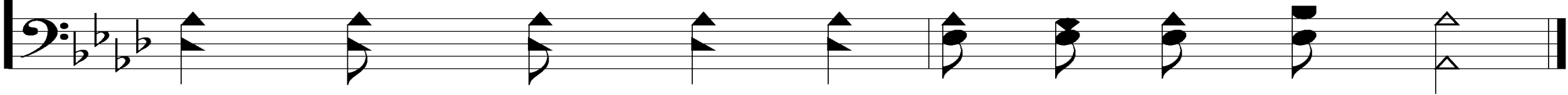

SCRIPTURE READING:

JOHN 16:13-14

A stylized graphic of a flame or fire, composed of overlapping, semi-transparent shapes in shades of orange, red, and dark blue. The shapes are layered to create a sense of depth and movement, resembling tongues of fire. The background is a solid, muted green color.

The Holy Spirit

The Biblical View

A stylized graphic of a flame or fire, composed of overlapping, semi-transparent shapes in shades of orange, red, and dark blue. The shapes are layered to create a sense of depth and movement, resembling tongues of fire. The background is a solid, muted green color.

The Holy Spirit

His Work (Pt. 3)

His Work in the Old Testament

4 Categories:

1. Enhanced God's Creation
2. Endorsed God's Anointed
3. Empowered God's Workers
4. Encouraged God's People

His Work in the Life of Jesus

4 Categories:

1. Enhanced God's Creation
2. Endorsed God's Anointed
3. Empowered God's Workers
4. Encouraged God's People

His Work in the Apostles' Lives

4 Categories:

1. Enhanced God's Creation
2. Endorsed God's Anointed
3. Empowered God's Workers
4. Encouraged God's People

His Work in the Apostles' Lives

4 Categories:

1. Enhanced God's Creation
2. Endorsed God's Anointed
3. Empowered God's Workers
4. Encouraged God's People

Jesus & His Apostles

John Ch. 14-16

What Is the Context?

Who Is Speaking?

Jesus

Jn. 13:38

What Is the Context?

Who Is Jesus Speaking To?

“The Twelve”

Jn. 13:38

The Holy Spirit & The Apostles

God would Send The Holy Spirit

Jn. 14:26-27, 16:7-11

Lk. 24:49

Acts 1:8-11

Heb. 2:1-4

The Holy Spirit & The Apostles

He would Bear Witness of Jesus

Jn. 15:26-27

1 Jn. 4:6

The Holy Spirit & The Apostles

He would Guide Them into All Truth

The Holy Spirit & The Apostles

He would Guide Them into All Truth

1. Remembrance of the Past

Jn. 14:26

The Holy Spirit & The Apostles

He would Guide Them into All Truth

2. Wisdom for the Present

Jn. 14:26, 16:13

1 Cor. 12:28, Eph. 2:20, 2 Pet. 3:2

The Holy Spirit & The Apostles

He would Guide Them into All Truth

2. Wisdom for the Present

Jn. 14:26, 16:13

1 Cor. 12:28, Eph. 2:20, 2 Pet. 3:2

Acts 15:6, 16:4

The Holy Spirit & The Apostles

He would Guide Them into All Truth

3. Knowledge of the Future

Jn. 16:13

The Holy Spirit & The Apostles

He would Guide Them into All Truth

3. Knowledge of the Future

Jn. 16:13

2 Cor. 12:2

Rev. 1:9-11

The Holy Spirit & The Apostles

He would Guide Them into All Truth

1. Remembrance of the Past
2. Wisdom for the Present
3. Knowledge of the Future

God's Word: From God To Us

Father

Son

Spirit

Apostles

Bible

Us

What Is The Importance?

What Is The Importance?

All Truth Has Been Given
No More Revelation Needed

2 Tim. 3:16-17

2 Pet. 1:3

Gal. 1:6-9

Are You
Obedient
To The
Spirit's Truth?

Room At the Cross

Room At the Cross

906

and its grace so free is suf - fi - cent for me,

And deep is its foun - tain, as wide as the sea.

Room At the Cross

Tho mil-lions have come, There's still room for one

Yes, there's room at the cross for you.

Room At the Cross

2. Tho mil - lions have found Him a friend,

and have turned from the sins they have sinned,

Room At the Cross

906

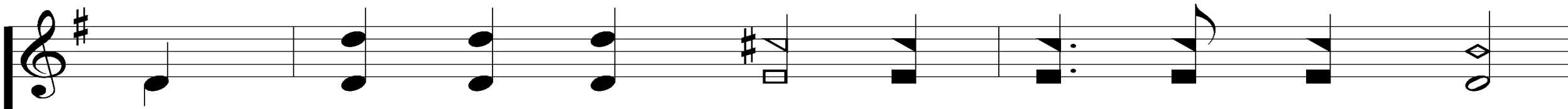

The Sav - ior still waits to o - pen the gates,

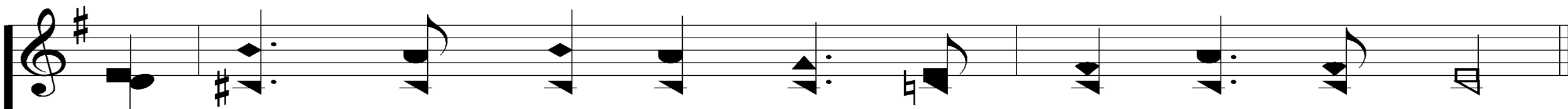
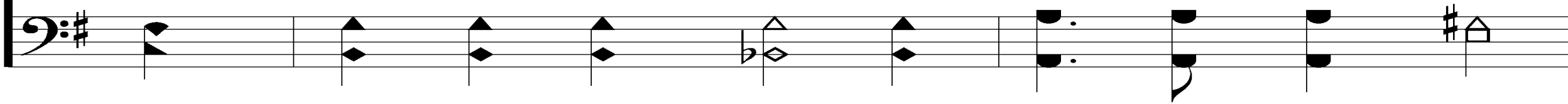

And wel - come a sin - ner be - fore it's too late.

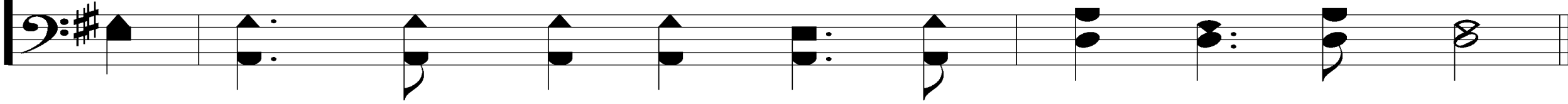

Room At the Cross

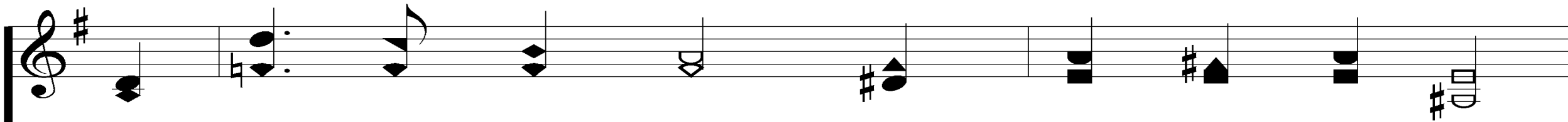

Tho mil-lions have come, There's still room for one

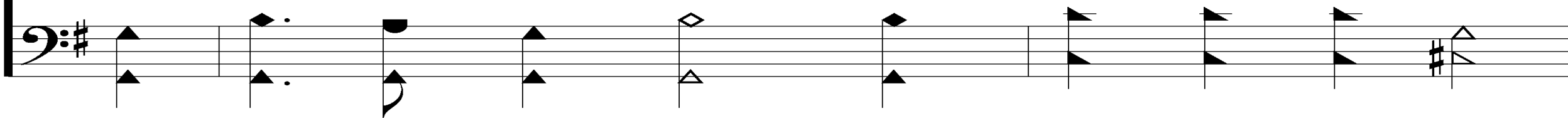

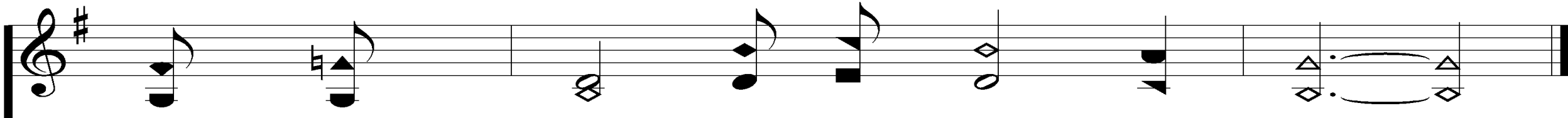

Yes, there's room at the cross for you.

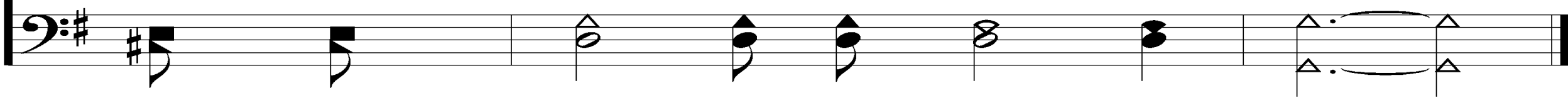

Room At the Cross

3. The hand of my Sav - ior is strong,

And the love of my Sav - ior is long;

Room At the Cross

906

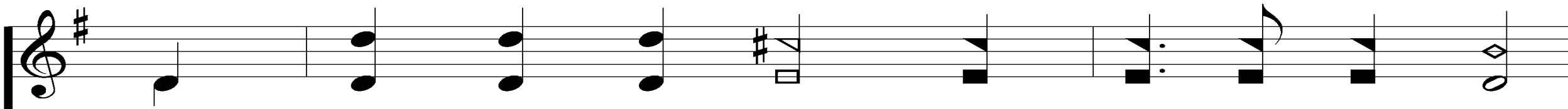

Thru sun-shine or rain, thru loss or in gain,

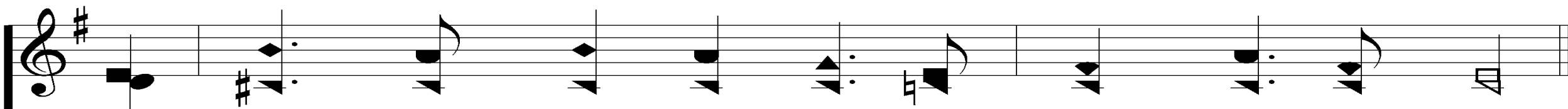
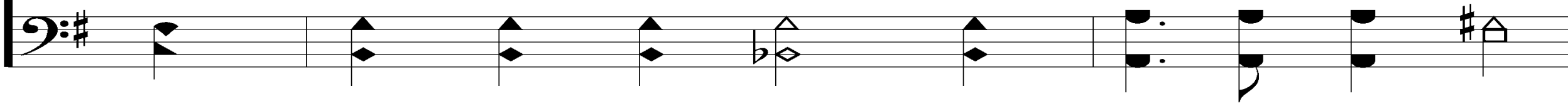

The blood flows from Cal-v'ry to cleanse ev - 'ry stain.

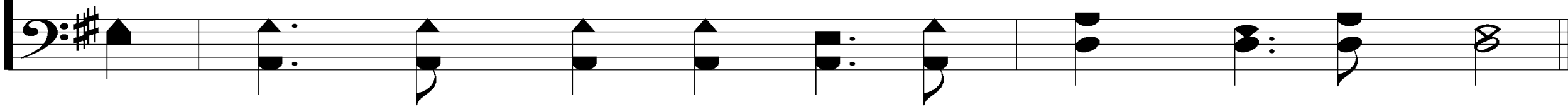

Room At the Cross

Tho mil-lions have come, There's still room for one

Yes, there's room at the cross for you.

OUR CONTRIBUTION

ACTS 20:35

“I HAVE SHOWN YOU IN EVERY WAY, BY LABORING LIKE THIS, THAT YOU MUST SUPPORT THE WEAK. AND REMEMBER THE WORDS OF THE LORD JESUS, THAT HE SAID, ‘IT IS MORE BLESSED TO GIVE THAN TO RECEIVE.’”

SONG:

THERE IS A FOUNTAIN

#374

There Is a Fountain

374

1. There is a fountain filled with blood,

Drawn from Im-man-uel's veins;

Zech. 13:1

Words: William Cowper

Music: Lowell Mason

There Is a Fountain

374

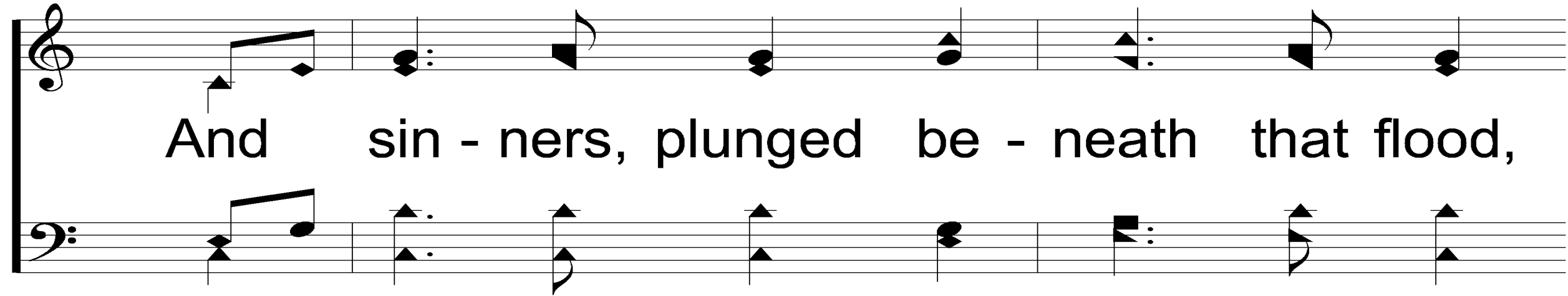

And sin - ners, plunged be - neath that flood,

Lose all their guilt - y stains.

There Is a Fountain

374

REFRAIN

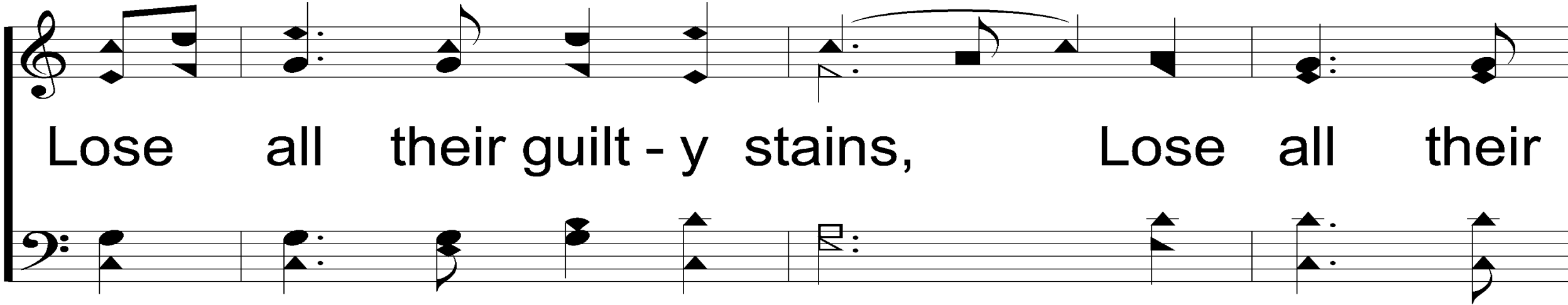

Lose all their guilt - y stains, Lose all their

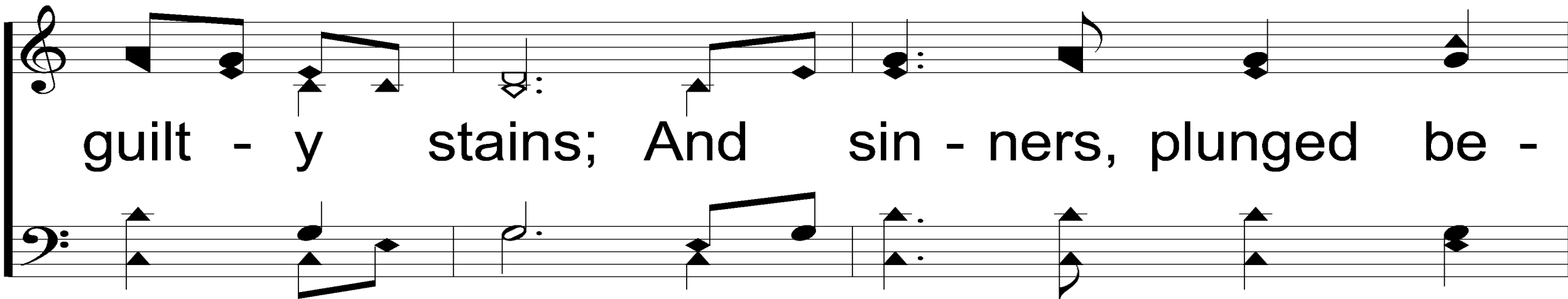

guilt - y stains; And sin - ners, plunged be -

There Is a Fountain

374

neath that flood, Lose all their guilt - y stains.

There Is a Fountain

374

2. Dear dy - ing Lamb, Thy pre - cious blood

Shall nev - er lose its pow'r,

The second system of music continues the melody and accompaniment. The lyrics are: "Shall nev - er lose its pow'r,".

There Is a Fountain

374

Till all the ran-somed church of God

Be saved to sin no more.

There Is a Fountain

374

REFRAIN

Be saved to sin no more, Be saved to

sin no more; Till all the ran - somed

There Is a Fountain

374

church of God Be saved to sin no more.

There Is a Fountain

374

3. E'er since by faith I saw the stream

Thy flow - ing wounds sup - ply,

There Is a Fountain

374

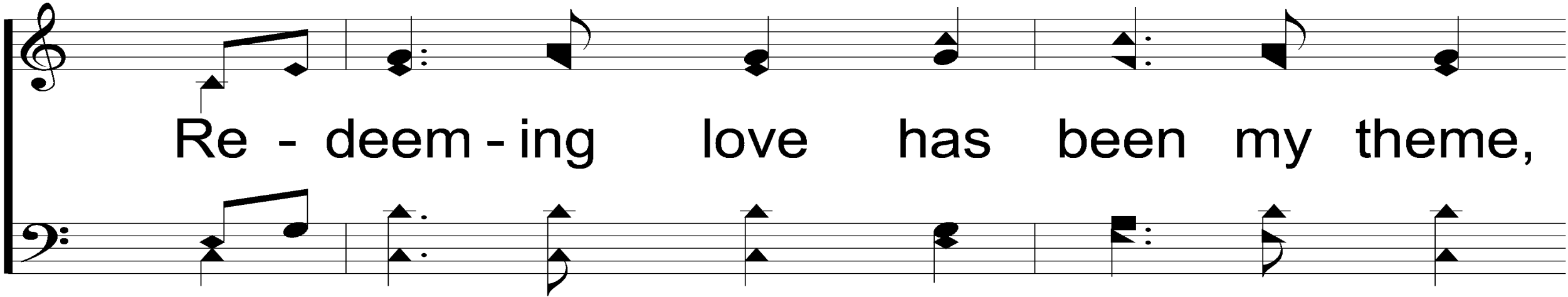

Re - deem - ing love has been my theme,

And shall be till I die.

There Is a Fountain

374

REFRAIN

And shall be till I die, And shall be

till I die; Re - deem - ing love has

There Is a Fountain

374

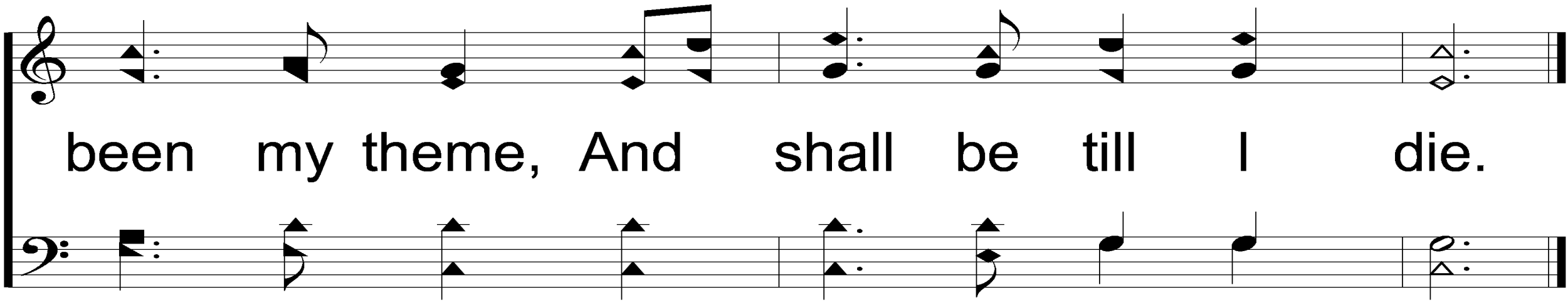

been my theme, And shall be till I die.

THE LORD'S SUPPER

ACTS 20:7

THE UNLEAVENED BREAD

ROMANS 8:1-2

“THERE IS THEREFORE NOW NO CONDEMNATION TO THOSE WHO ARE IN CHRIST JESUS, WHO DO NOT WALK ACCORDING TO THE FLESH, BUT ACCORDING TO THE SPIRIT. FOR THE LAW OF THE SPIRIT OF LIFE IN CHRIST JESUS HAS MADE ME FREE FROM THE LAW OF SIN AND DEATH.”

THE FRUIT OF THE VINE

ROMANS 8:31-32

“WHAT THEN SHALL WE SAY TO THESE THINGS? IF GOD IS FOR US, WHO CAN BE AGAINST US? HE WHO DID NOT SPARE HIS OWN SON, BUT DELIVERED HIM UP FOR US ALL, HOW SHALL HE NOT WITH HIM ALSO FREELY GIVE US ALL THINGS?”

CLOSING PRAYER

SONG:

SEEKING THE LOST

#624

Seeking the Lost

624

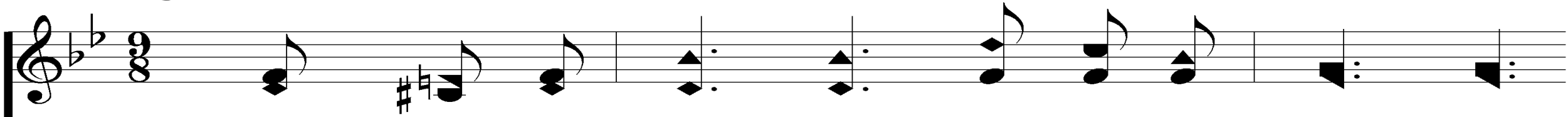

1. Seek-ing the lost, yes, kind-ly en - treat - ing,

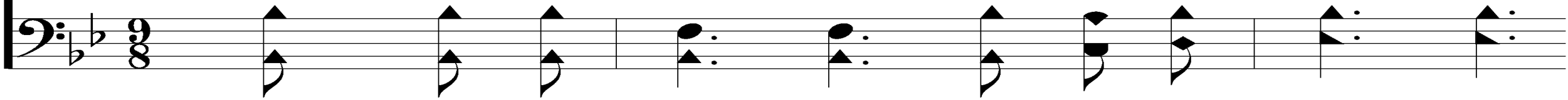

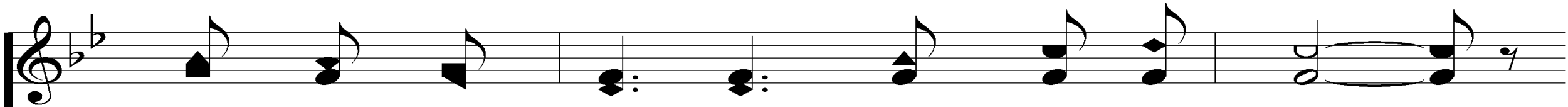

Wan-der - ers on the moun-tain a - stray;

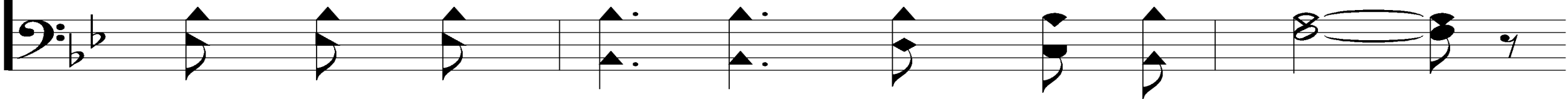

Seeking the Lost

624

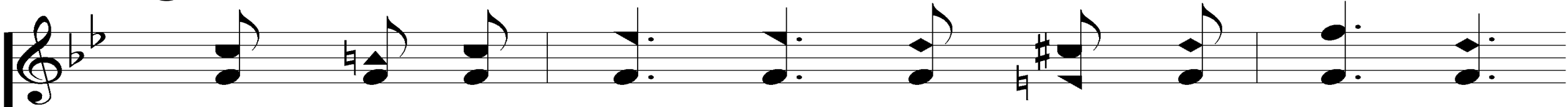

Seeking the Lost

624

REFRAIN

Go-ing a-far up-on the moun-tain,

Go-ing a-far up-on the moun-tain, Bring-ing the

Bring-ing the wan-d'rer back a-gain, back a-gain.

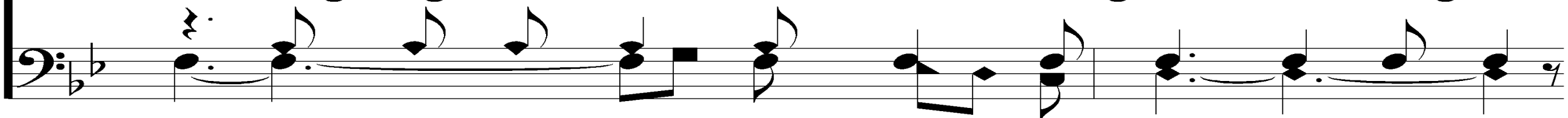

wan - d'rer back a-gain,

Seeking the Lost

624

In-to the fold of my Re-deem-er, Je-sus the

Lamb for sin - ners slain, for sin-ners slain.

Seeking the Lost

624

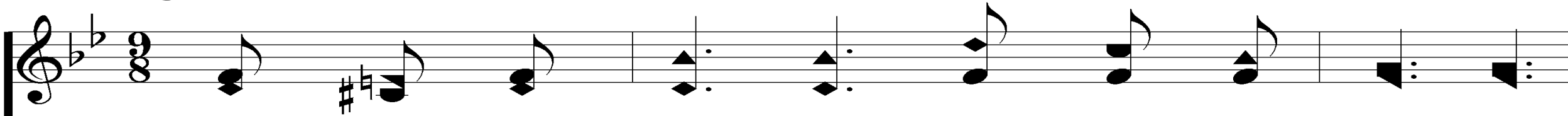

3. Thus I would go on mis-sions of mer-cy,

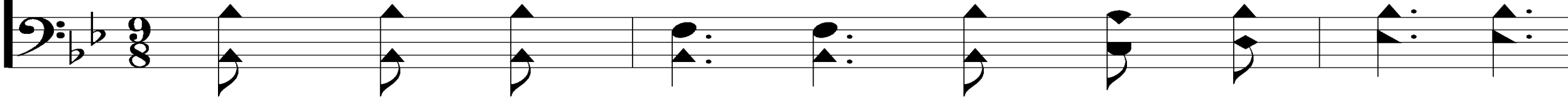

Fol - low - ing Christ from day un - to day,

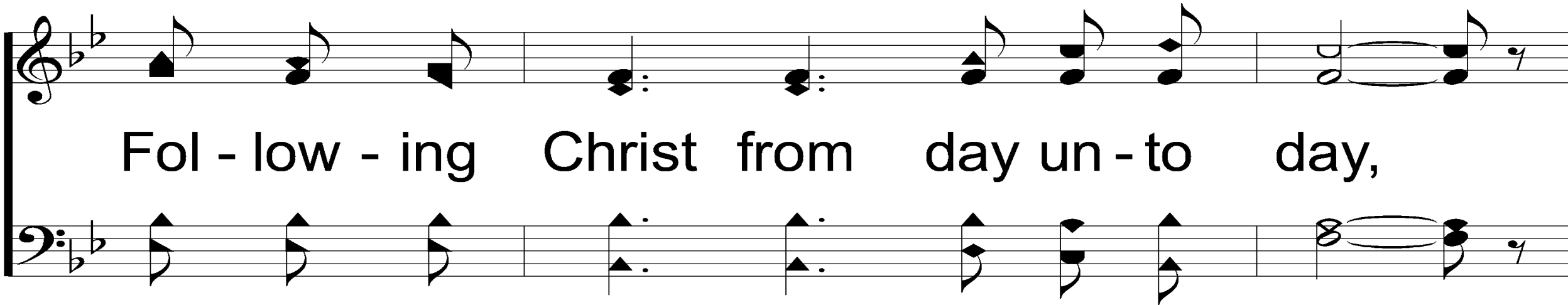

Seeking the Lost

624

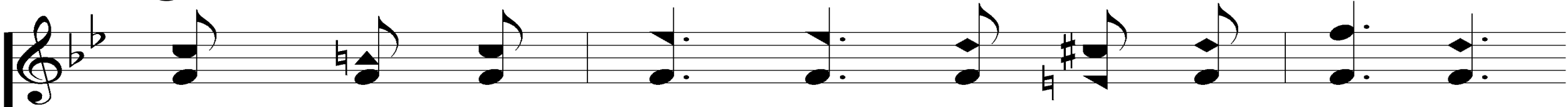

Cheer - ing the faint and rais - ing the fall - en,

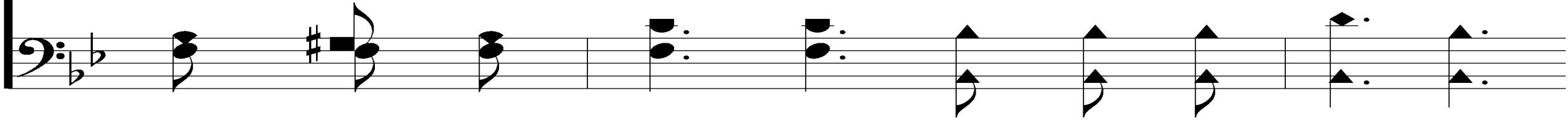

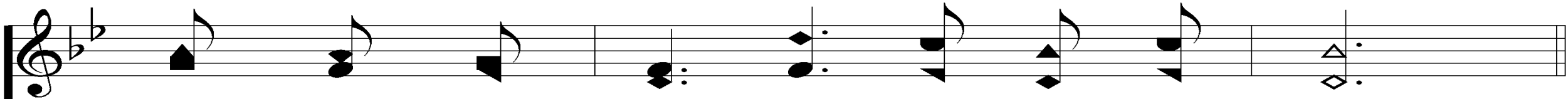

Point - ing the lost to Je - sus, the Way.

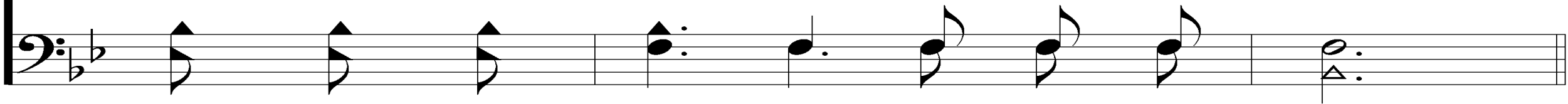

Seeking the Lost

624

REFRAIN

Go-ing a-far up-on the moun-tain,
Go-ing a-far up-on the moun-tain, Bring-ing the
Bring-ing the wan-d'rer back a-gain,back a-gain.
wan - d'rer back a-gain,

Seeking the Lost

624

In-to the fold of my Re-deem-er, Je-sus the

Lamb for sin - ners slain, for sin-ners slain.

WEDNESDAY

**CARE CENTER SINGING @ 6PM
WORSHIP & CLASSES @ 6:30 PM**

TODAY

EVENING WORSHIP @ 6 PM

