

Walking In Sunlight

611

1. Walk - ing in sun - light all of my jour - ney,

O - ver the moun - tains, thro' the deep vale;

Walking In Sunlight

611

Je - sus has said, "I'll nev - er for - sake Thee,"

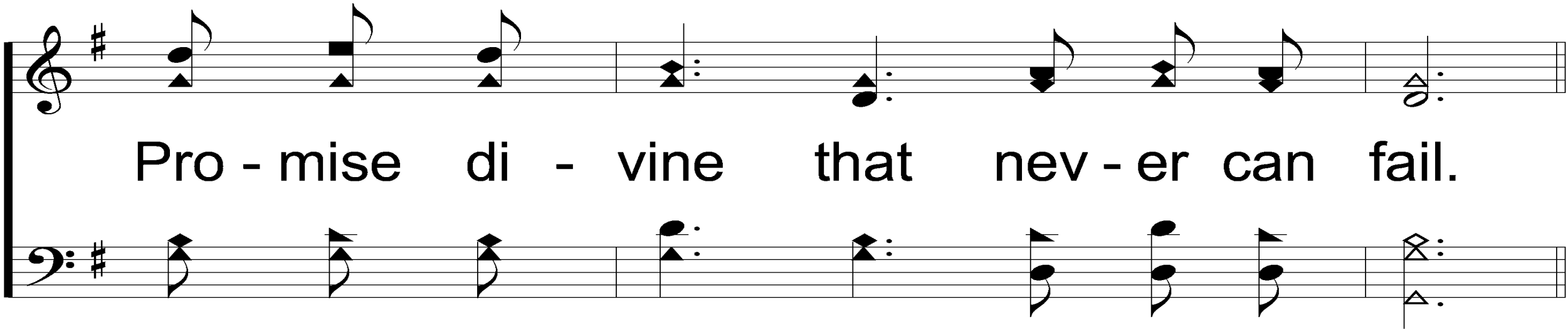

Pro - mise di - vine that nev - er can fail.

Walking In Sunlight

611

REFRAIN

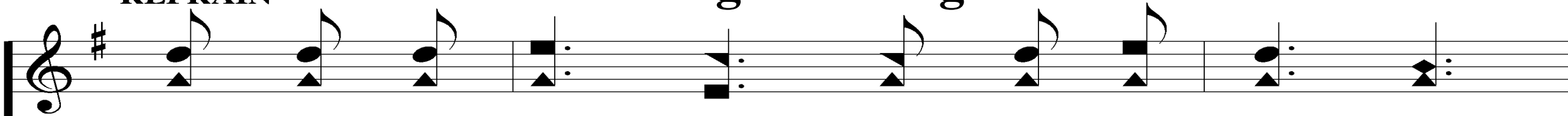

Heav-en - ly sun - light, heav-en - ly sun - light,

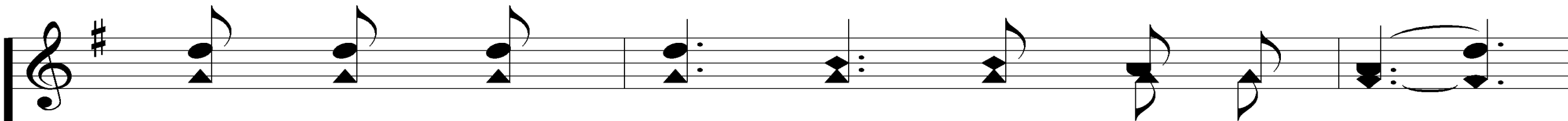
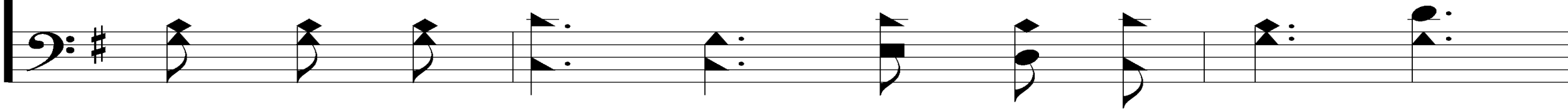

Flood-ing my soul with glo - ry di-vine;

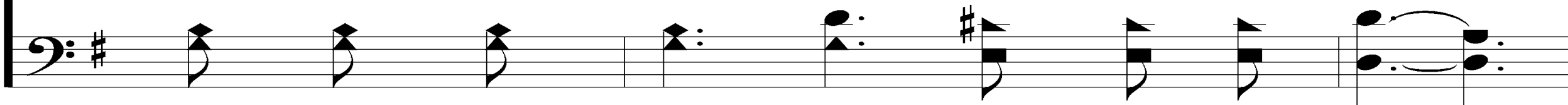

Walking In Sunlight

611

Hal - le - lu - jah! I am re - joic - ing,

Sing - ing His prais - es, Je - sus is mine.

Walking In Sunlight

611

3. In the bright sun - light, ev - er re - joic - ing,

Press - ing my way to man - sions a - bove;

Walking In Sunlight

611

Sing-ing His prais - es, glad - ly I'm walk - ing,

Walk-ing in sun - light, sun - light of love.

Walking In Sunlight

611

REFRAIN

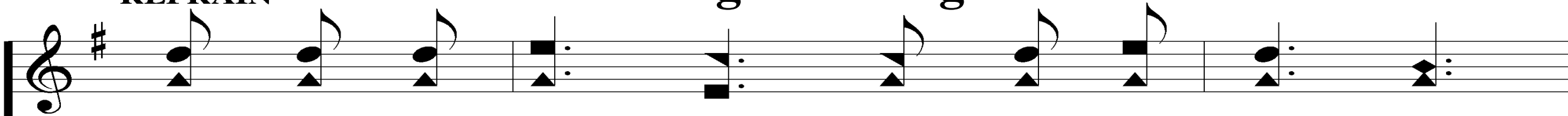

Heav-en - ly sun - light, heav-en - ly sun - light,

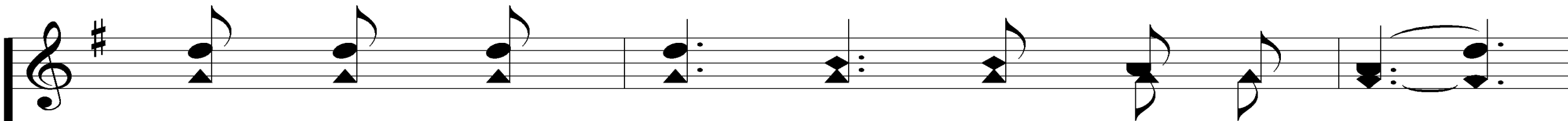
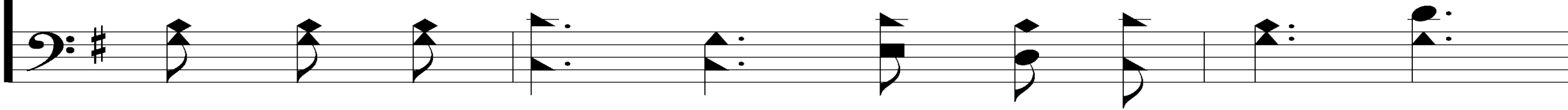

Flood-ing my soul with glo - ry di-vine;

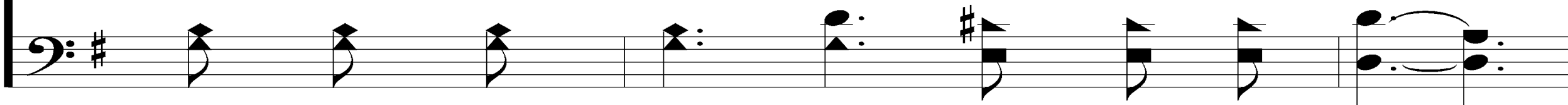

Walking In Sunlight

611

Hal - le - lu - jah! I am re - joic - ing,

Sing - ing His prais - es, Je - sus is mine.

A person is running away from the camera on a paved path that leads towards a bright, glowing light source, likely the sun. The scene is backlit, creating a silhouette effect on the runner and a warm, golden glow. The path is flanked by trees and a building on the right. The overall mood is one of hope, determination, and a journey towards a bright future.

WELCOME

TO THE WHEELER CHURCH OF CHRIST

SONG:

THIS WORLD IS NOT MY HOME

#957

This World Is Not My Home

957

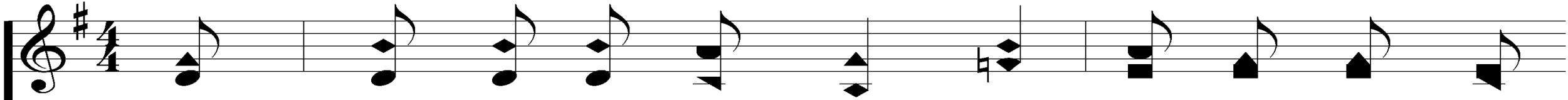

1. This world is not my home, I'm just a pass-ing

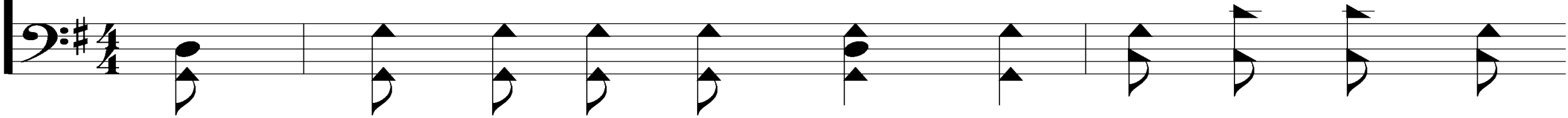

thru. My treas - ures are laid up

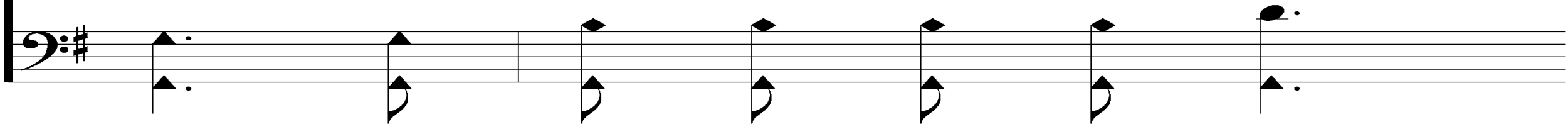

This World Is Not My Home

957

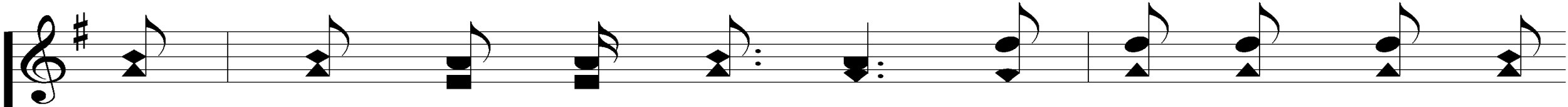

some where be-yond the blue; The an-gels beck-on

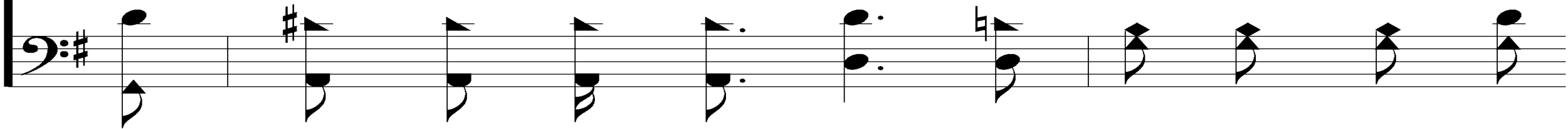

me from heav - en's o - pen door,

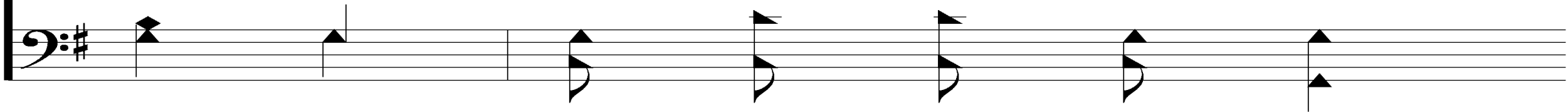

This World Is Not My Home

957

And I can't feel at home in this world an - y - more.

This World Is Not My Home

957

REFRAIN

O Lord, You know I have no friend like
O Lord, You know, You know I have no

You, If heav-en's not my home then
friend like You, If heav - en's not my home, then

This World Is Not My Home

957

Lord what will I do; the an - gels beck - on
Lord what will I do. The an - gels

me from heav-en's o - pen door, And I
beck - on me from heav - en's o - pen door,

This World Is Not My Home

957

can't feel at home in this world an-y - more.

This World Is Not My Home

957

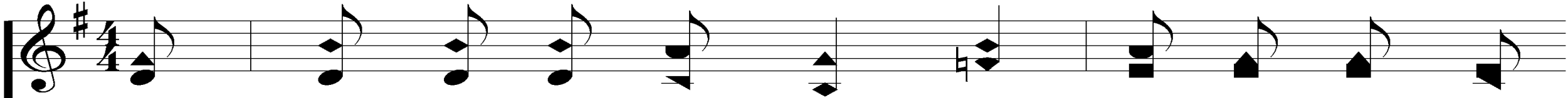

3. Just up in glo - ry - land we'll live e - ter - nal -

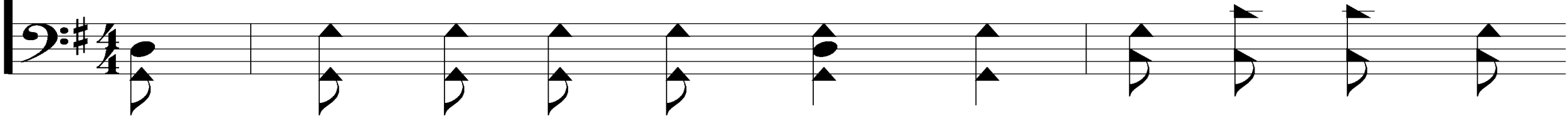

ly, The saints on ev - 'ry hand

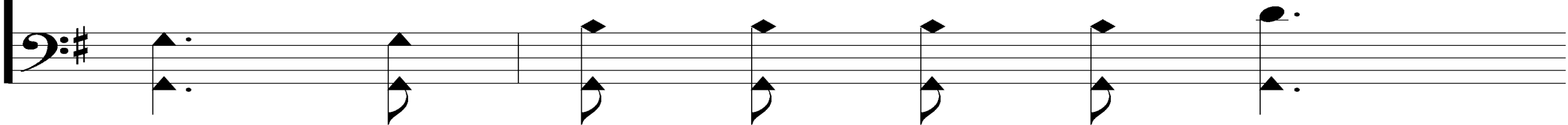

This World Is Not My Home

957

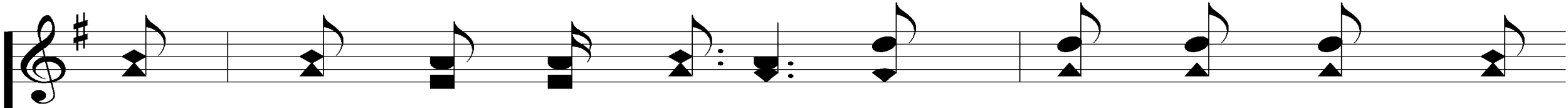

are shout-ing vic - to-ry, Their song of sweet - est

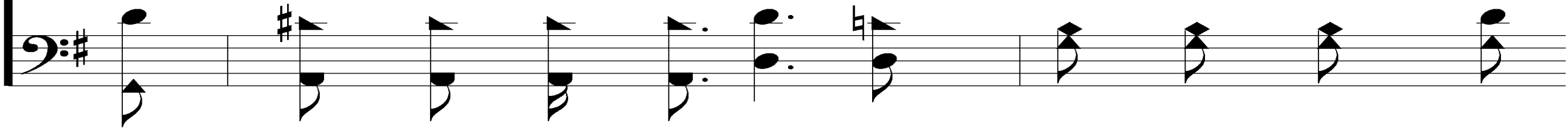

praise drifts back from heav - en's shore

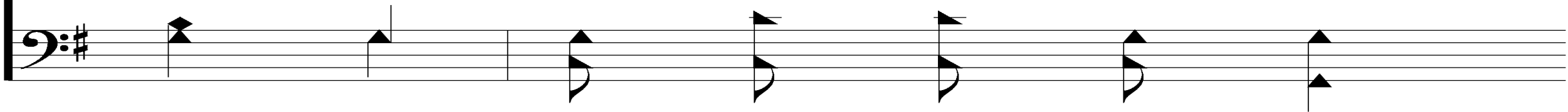
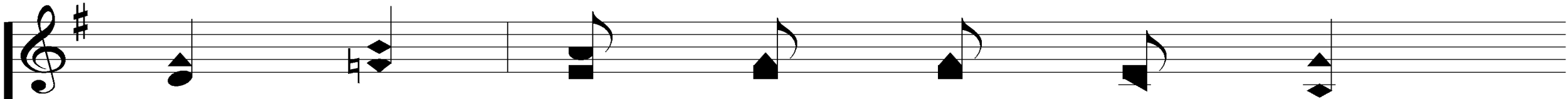

This World Is Not My Home

957

And I can't feel at home in this world an - y - more.

This World Is Not My Home

957

REFRAIN

O Lord, You know I have no friend like
O Lord, You know, You know I have no

You, If heav-en's not my home then
friend like You, If heav - en's not my home, then

This World Is Not My Home

957

Lord what will I do; the an - gels beck - on
Lord what will I do. The an - gels

me from heav-en's o - pen door, And I
beck - on me from heav - en's o - pen door,

This World Is Not My Home

957

can't feel at home in this world an-y - more.

SONG:

UNTO THEE, O LORD

#794

Unto to Thee O Lord

794

Counter melody

Melody

1. Un-to Thee, O Lord do I lift up my

soul. do I lift up my soul. Un - to Thee, O Lord

© Copyright 1971, Renewed 1999 CCM/Charles F. Monroe. Adm. by Maranatha! Music./Copyright Co.
All Rights Reserved. International Copyright Secured. Used by Permission

Unto to Thee O Lord

794

Un-to Thee, O Lord do I lift up my
do I lift up my soul.

soul. O my God, I trust in Thee.
O my God, I trust in Thee.

Unto to Thee O Lord

794

Let me not be a - shamed,

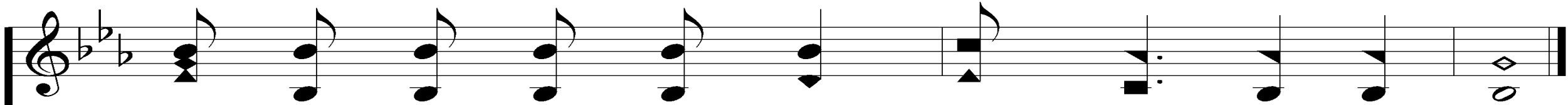
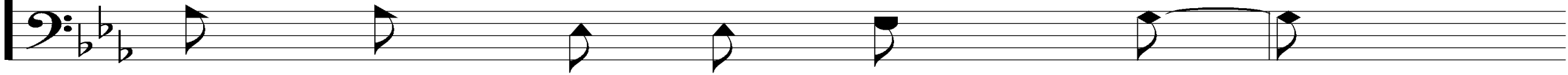

let not my en - e - mies tri - umph o - ver me.

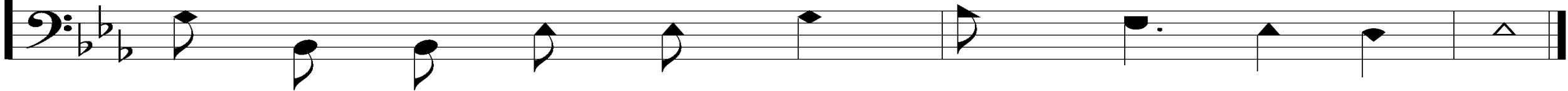

Unto to Thee O Lord

794

Countermelody

Melody

2. *Yea, let none that wait* **Yea, let none that wait** *on Thee be a-*

shamed. **on Thee be a-shamed.** *Yea, let none that wait*

Unto to Thee O Lord

794

Yea, let none that wait on Thee be a-
on Thee be a-shamed.

shamed. O my God, I trust in Thee.
O my God, I trust in Thee.

Unto to Thee O Lord

794

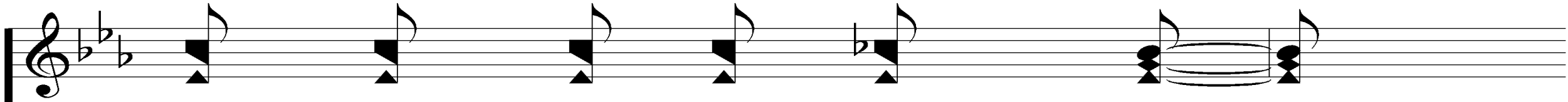

Let me not be a - shamed,

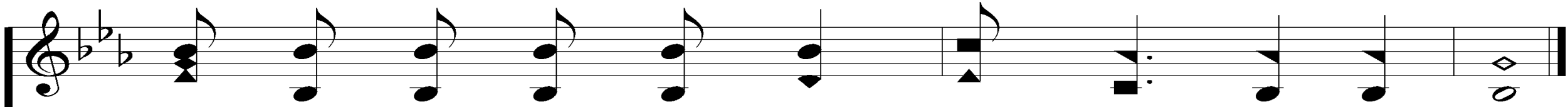
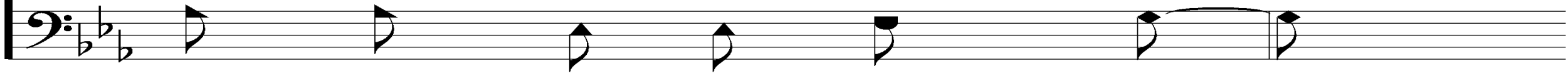

let not my en - e - mies tri - umph o - ver me.

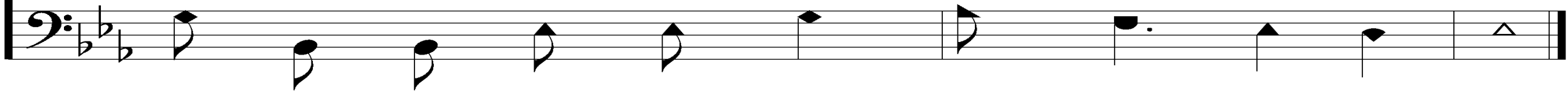

Unto to Thee O Lord

794

Counter melody

Melody

3. *Re - mem - ber not* *Re - mem - ber not* *the sins of my*

the sins of my youth. *youth.* *Re - mem - ber not*

Unto to Thee O Lord

794

Re - mem-ber not *the sins of my youth.* the sins of my

youth. O my God, I trust in Thee.
O my God, I trust in Thee.

OPENING PRAYER

SONG:

I KNOW WHOM I HAVE BELIEVED

#524

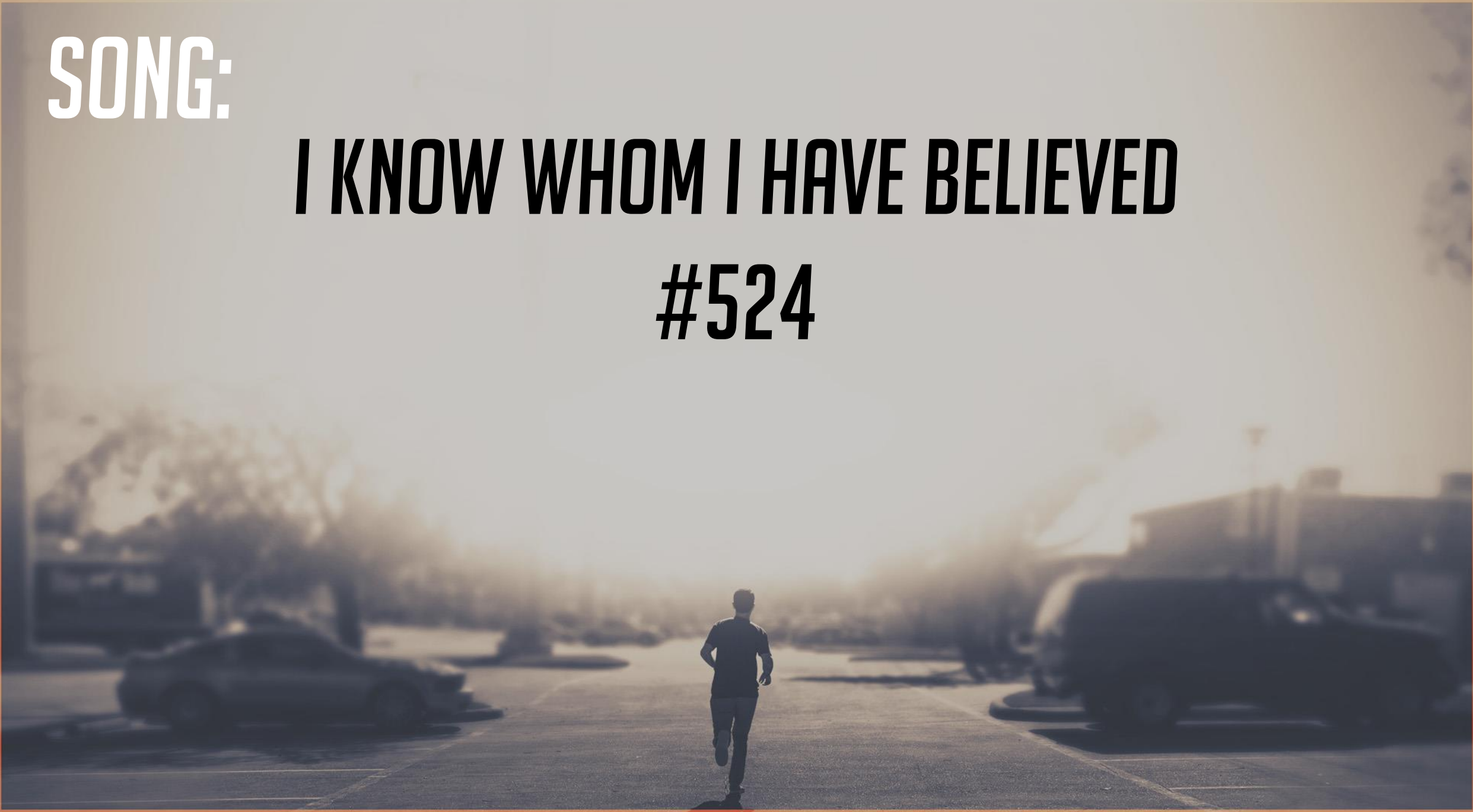

I Know Whom I Believed

524

1. I know not why God's won-drous grace

To me He hath made known,

I Know Whom I Believed

524

Nor why un - wor - thy Christ in love

Re - deemed me for His own.

I Know Whom I Believed

524

REFRAIN

But "I know whom I have be - liev - ed,

and am per - suad - ed that He is a - ble

I Know Whom I Believed

524

To keep that which I've com - mit-ted

Un - to Him a - gainst that day."

I Know Whom I Believed

524

2. I know not how the Spirit moves,

Convincing men of sin,

I Know Whom I Believed

524

Re - veal - ing Je - sus thru the Word,

Cre - at - ing faith in Him

I Know Whom I Believed

524

REFRAIN

But "I know whom I have be - liev - ed,

and am per - suad - ed that He is a - ble

I Know Whom I Believed

524

To keep that which I've com - mit-
ted

Un - to Him a - gainst that day."

I Know Whom I Believed

524

4. I know not when my Lord may come,
At night or noon - day fair,

I Know Whom I Believed

524

Nor if I'll walk the vale with Him,

Or "meet Him in the air."

I Know Whom I Believed

524

REFRAIN

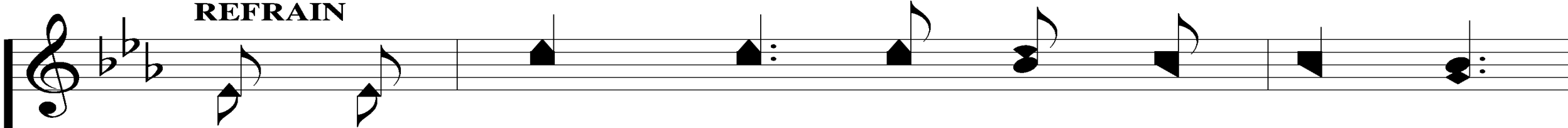

But "I know whom I have be - liev - ed,

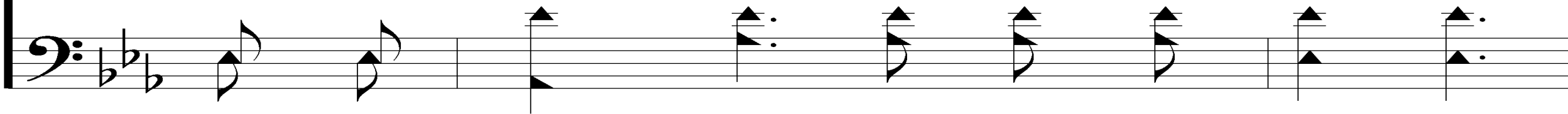

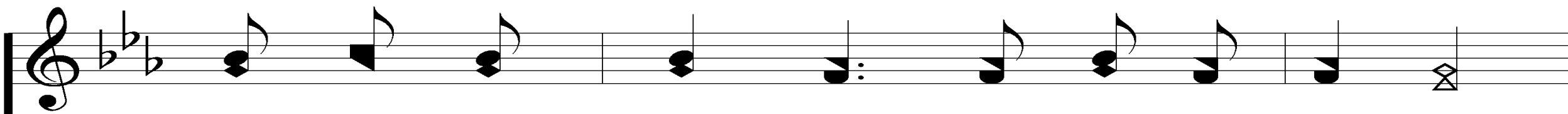

and am per - suad - ed that He is a - ble

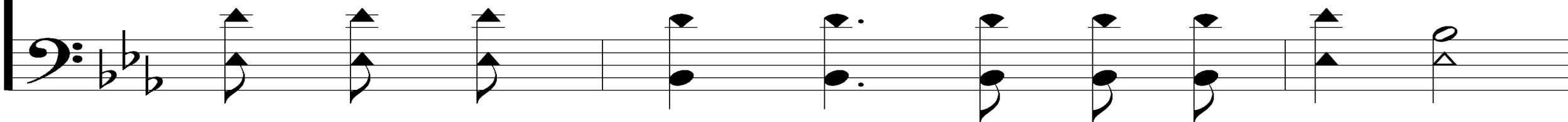

I Know Whom I Believed

524

To keep that which I've com - mit - ted

Un - to Him a - gainst that day."

SONG:

WHISPERING HOPE

#497

Whispering Hope

497

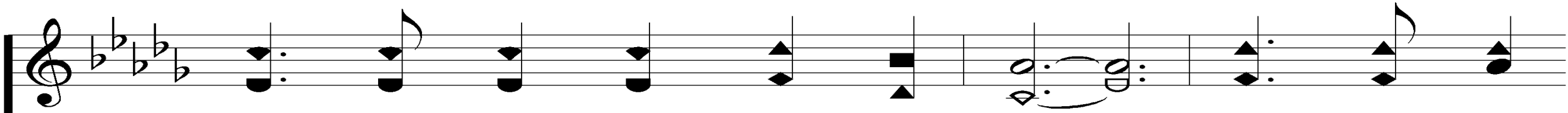

Wait till life's tem-pest is done, Hope for the

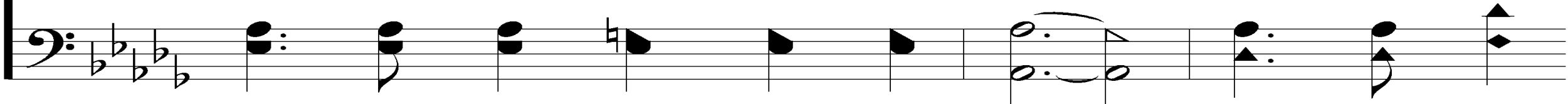

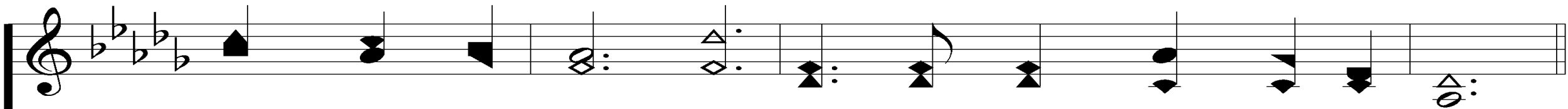

sun-shine to-mor-row, Af-ter the show-er is gone.

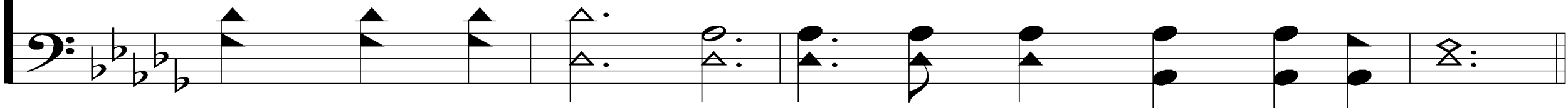

Whispering Hope

497

REFRAIN

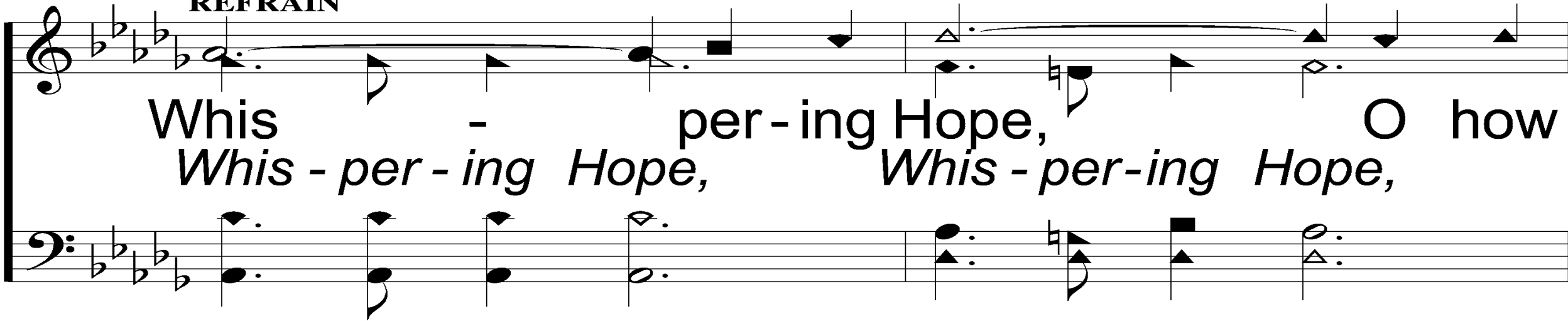

Whis - per - ing Hope, O how
Whis - per - ing Hope, Whis - per - ing Hope,

wel - come Thy voice,
Wel - come Thy voice, O how wel - come Thy voice,

Whispering Hope

497

Mak - ing my heart in its
Mak - ing my heart, mak - ing my heart in its

sor - row re - joice.
sor - row, re - joice.

Whispering Hope

497

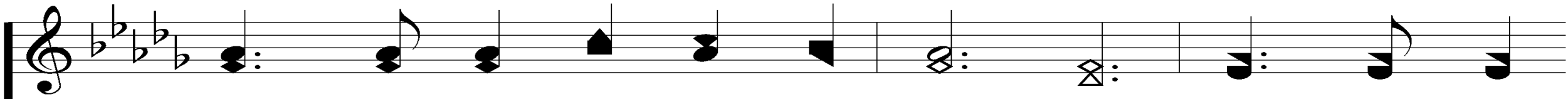

3. Hope, as an an-chor so stead-fast, Rends the dark

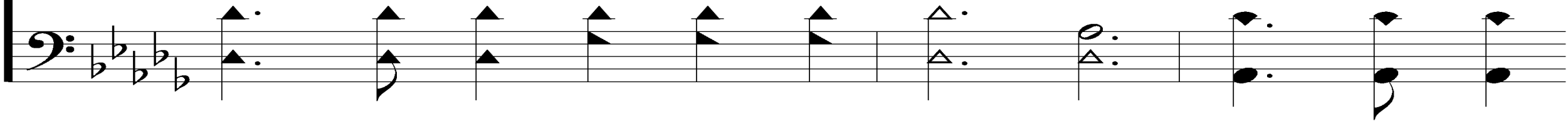

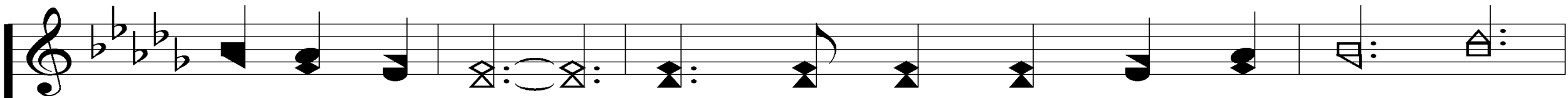

veil for the soul, Whith-er the Mas-ter has en-tered,

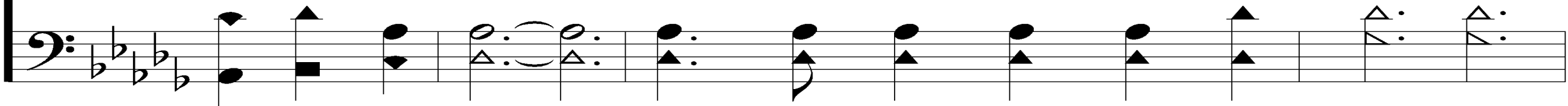

Whispering Hope

497

Rob - bing the grave of its goal;

Come then, O come, glad fru - i - tion,

Whispering Hope

497

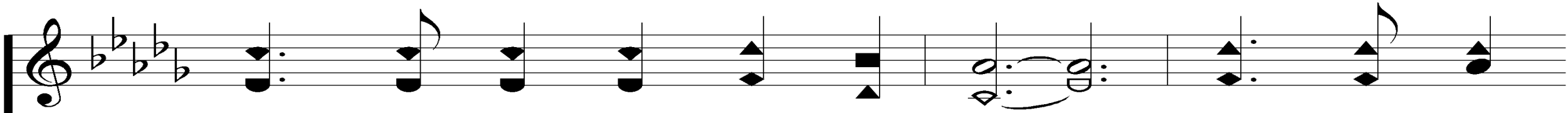

Come to my sad, wea-ry heart; Come, O Thou

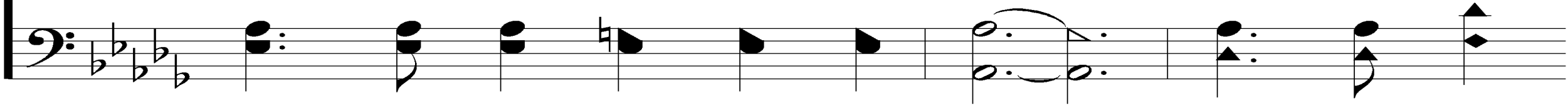

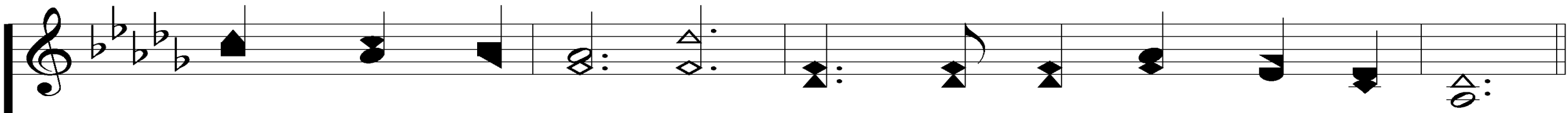

blest hope of glo-ry, Nev-er, O nev-er de-part.

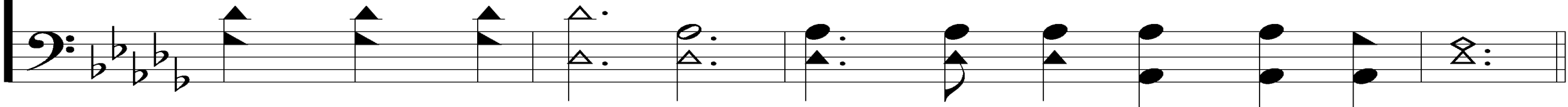

Whispering Hope

497

REFRAIN

Whis - per - ing Hope, O how
Whis - per - ing Hope, Whis - per - ing Hope,

wel - come Thy voice,
Wel - come Thy voice, O how wel - come Thy voice,

Whispering Hope

497

Mak - ing my heart in its
Mak - ing my heart, mak - ing my heart in its

sor - row re - joice.
sor - row, re - joice.

SCRIPTURE READING:

GENESIS 1:1-2

A stylized graphic of a flame or fire, composed of overlapping, semi-transparent shapes in shades of orange, red, and dark blue. The shapes are layered to create a sense of depth and movement, resembling tongues of fire. The background is a solid, muted green color.

The Holy Spirit

The Biblical View

A stylized graphic of a flame or fire, composed of overlapping, semi-transparent shapes in shades of orange, red, and dark blue. The shapes are layered to create a sense of depth and movement, resembling tongues of fire. The background is a solid, muted green color.

The Holy Spirit

Who Is He?

His Person

He Has Personality

NOT a Human – Jn. 4:24

His Person

He Has Personality

NOT a Human – Jn. 4:24

NOT an “Energy” or “Force”

His Person

He Has Personality

Has a Mind

Acts 16:6-10

His Person

He Has Personality

He Speaks

To Philip – Acts 8:29

To Peter – Acts 10:19

To Paul – Acts 16:6-7

His Person

He Has Personality

He Hears

The Father & The Son – Jn. 14:26, 16:13-15

His Person

He Is Distinct

Distinct from The Father & The Son

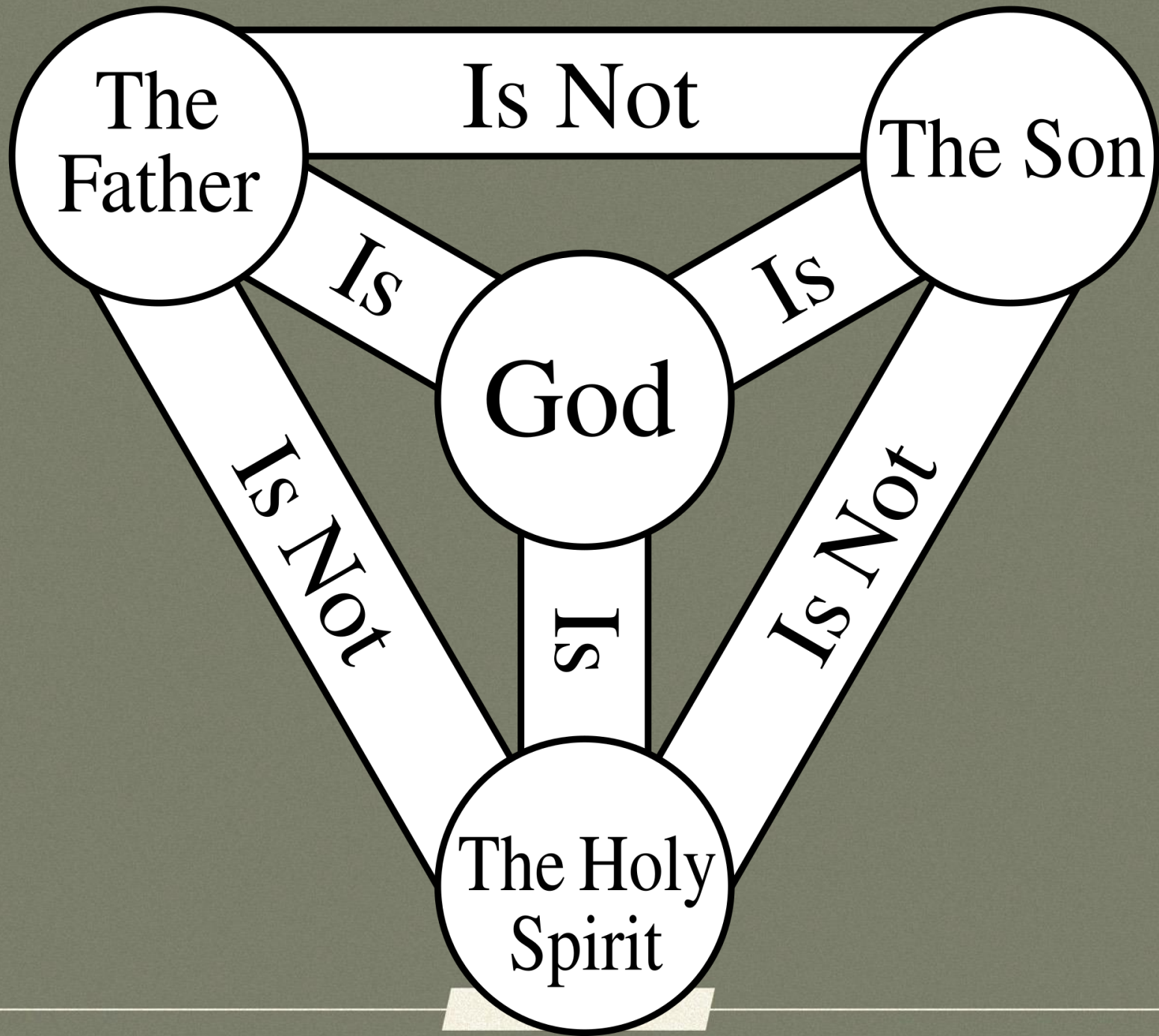

His Person

He Is Distinct

Distinct From Your Mind

Rom. 8:16

His Person

He Is Distinct

Distinct From Your Conscience

Rom. 9:1

Jn. 8:9

Titus 1:15

His Nature

He Is God

Eternal

Heb. 9:14, Gen. 1:1-2

His Nature

He Is God

All-Knowing

Isa. 40:13-14

1 Cor. 2:10

His Nature

He Is God

Authoritative

Acts 7:51ff

His Nature

He Serves A Role

Father → Planner

Son → Performer

Spirit → Perfecter

His Nature

He Serves A Role

Father → Designer

Son → Doer

Spirit → Deliverer

His Nature

He Serves A Role

Gen. 1:2

Jn. 16:13-14

2 Pet. 1:3

2 Tim. 3:16-17

His Names

His Names

Comforter – Jn. 14:16

Spirit of Truth – Jn. 14:17

Spirit of Life – Rom. 8:2

Spirit of Holiness – Rom. 1:4

Spirit of Grace – Heb. 10:29

Spirit of God – Rom. 8:14

Spirit of Adoption – Rom. 8:15

Spirit of Promise – Eph. 1:13

Spirit of Glory – 1 Pet. 4:14

Are You
Walking In Step
With The Spirit?

To Canaan's Land I'm On My Way

867

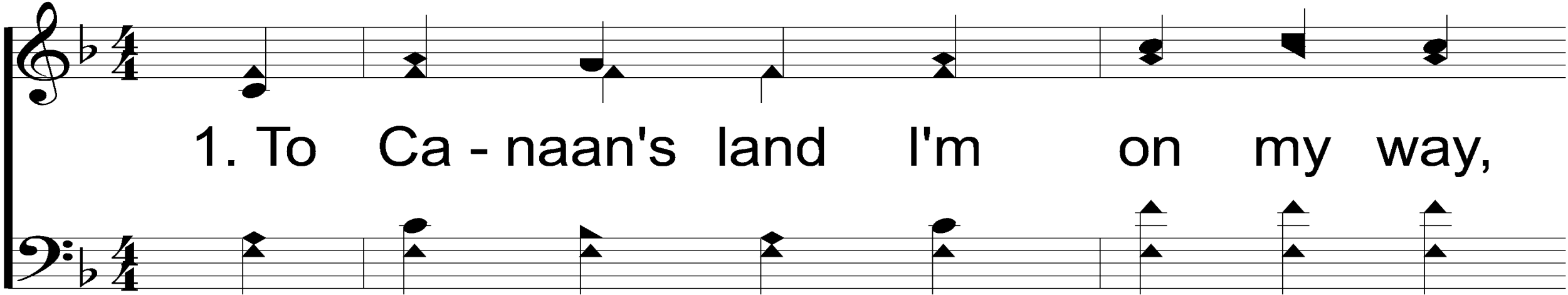

1. To Ca - naan's land I'm on my way,

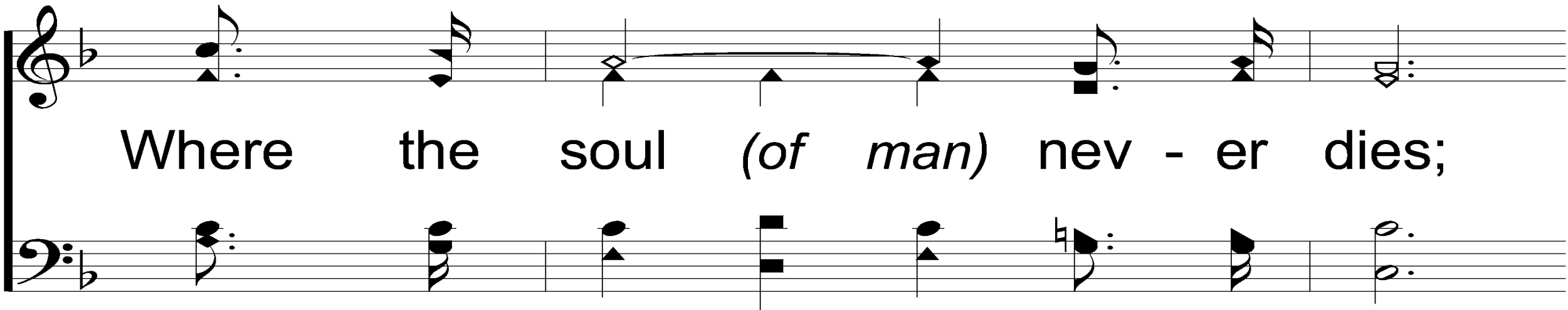

Where the soul (*of man*) nev - er dies;

To Canaan's Land I'm On My Way

867

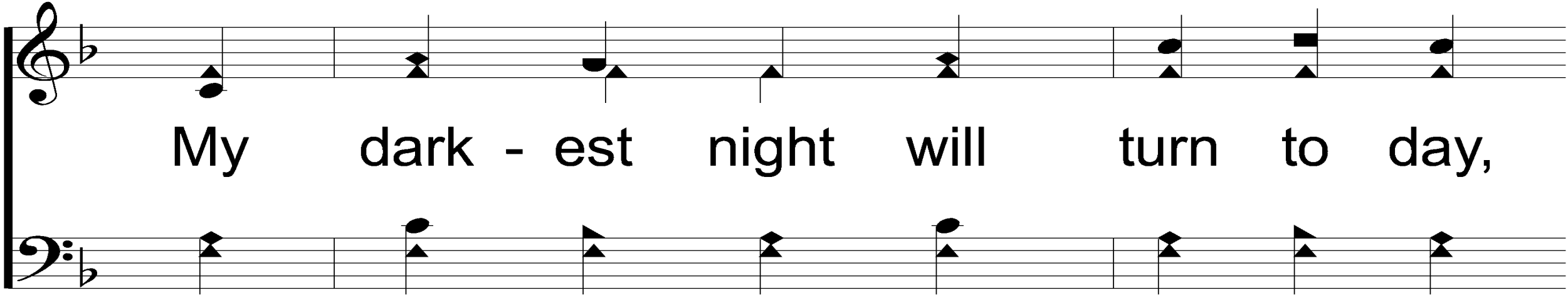

My dark - est night will turn to day,

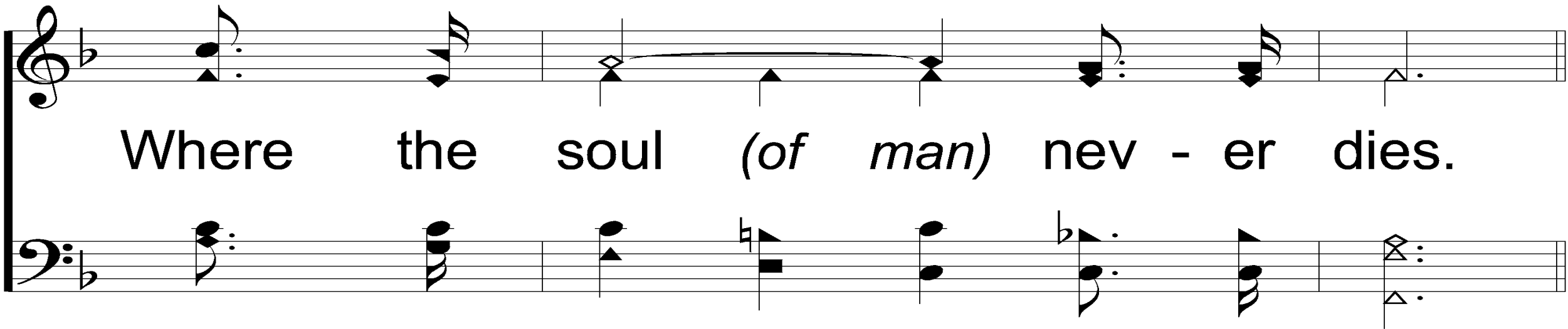

Where the soul (*of man*) nev - er dies.

To Canaan's Land I'm On My Way

867

REFRAIN

No sad fare - wells,
Dear friends, there'll be no sad fare - wells,

No tear - dimmed eyes,
There'll be no tear - dimmed eyes,

To Canaan's Land I'm On My Way

867

Where all is love,
Where all is peace and joy and love,

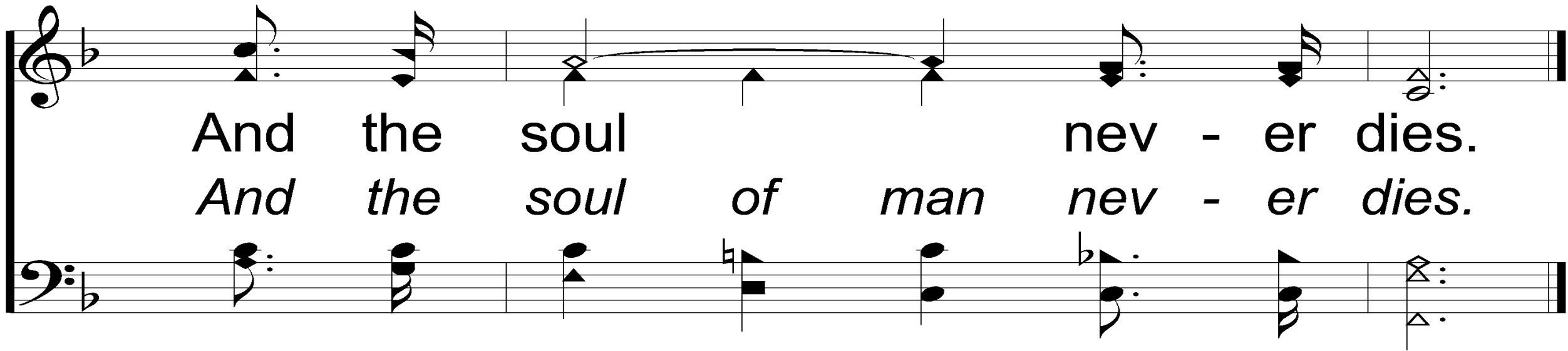

And the soul nev - er dies.
And the soul of man nev - er dies.

To Canaan's Land I'm On My Way

867

2. A rose is bloom - ing there for me,

Where the soul (*of man*) nev - er dies,

To Canaan's Land I'm On My Way

867

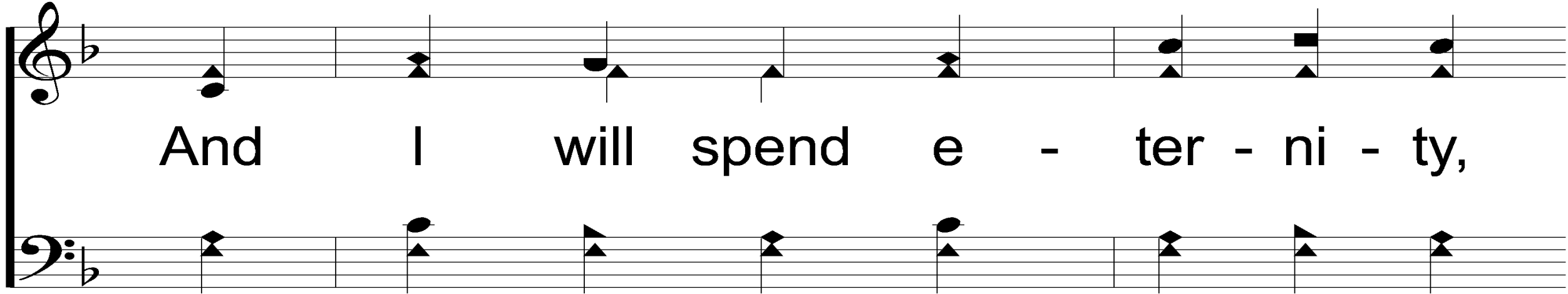

And I will spend e - ter - ni - ty,

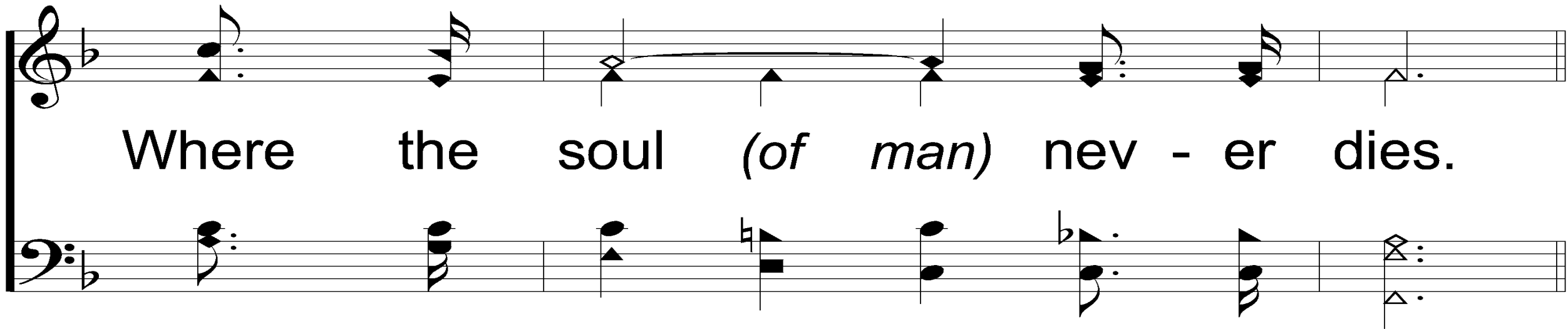

Where the soul (*of man*) nev - er dies.

To Canaan's Land I'm On My Way

867

REFRAIN

No sad fare - wells,
Dear friends, there'll be no sad fare - wells,

No tear - dimmed eyes,
There'll be no tear - dimmed eyes,

To Canaan's Land I'm On My Way

867

Where all is love,
Where all is peace and joy and love,

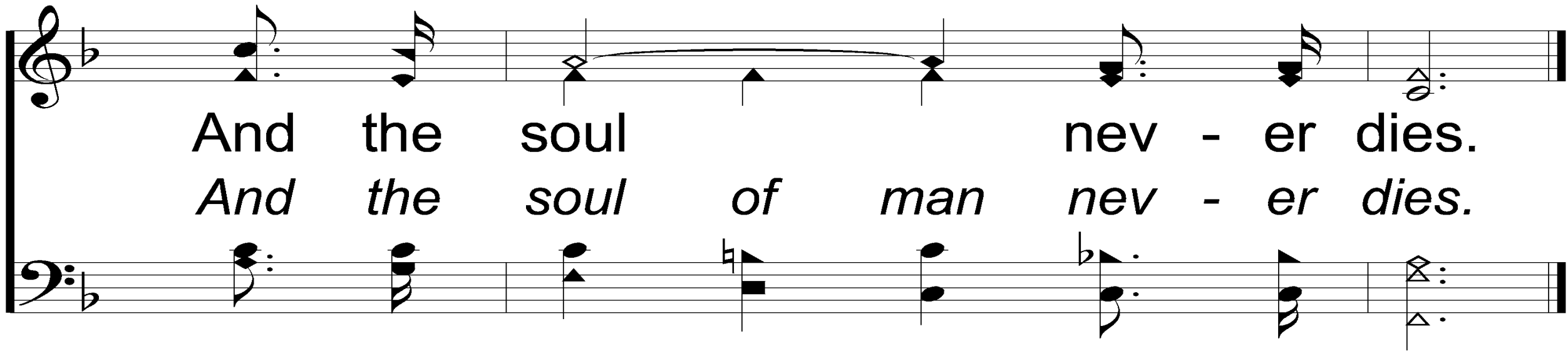

And the soul nev - er dies.
And the soul of man nev - er dies.

To Canaan's Land I'm On My Way

867

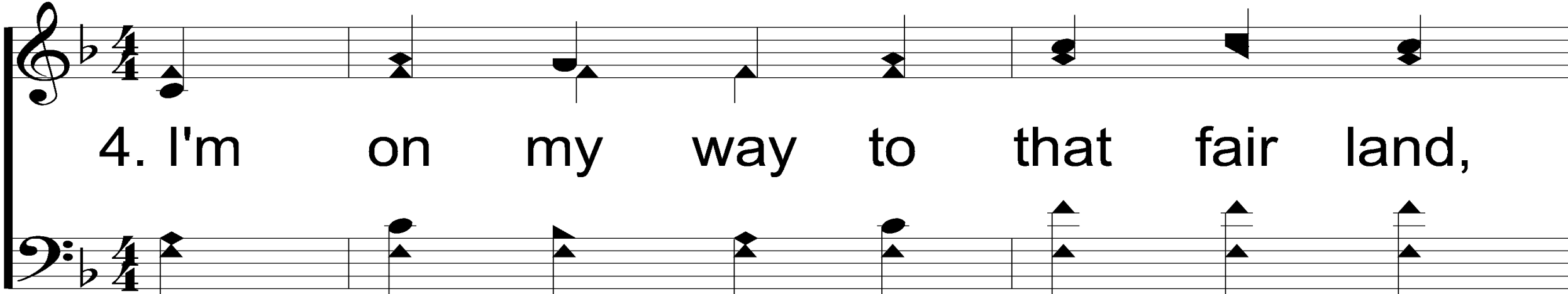

4. I'm on my way to that fair land,

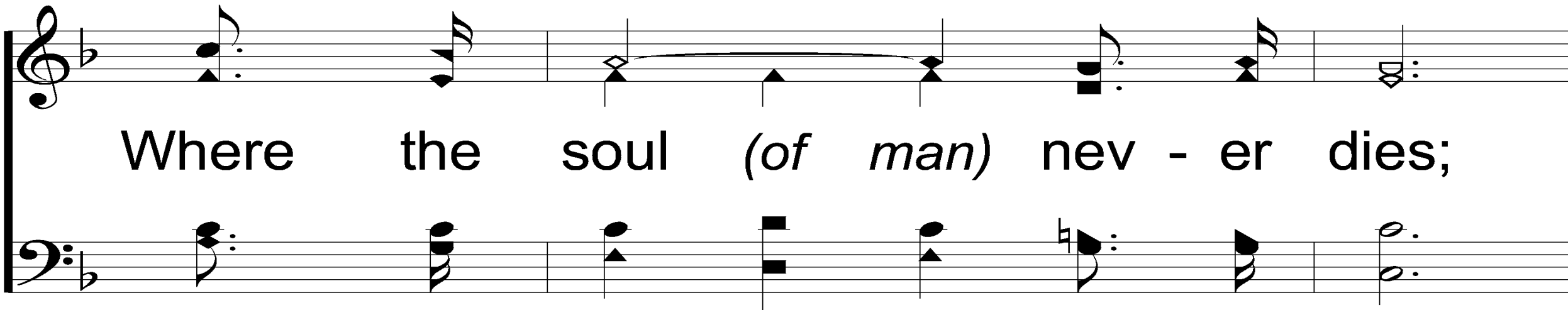

Where the soul (*of man*) nev - er dies;

To Canaan's Land I'm On My Way

867

Where there will be no part - ing hand,

And the soul (*of man*) nev - er dies.

To Canaan's Land I'm On My Way

867

REFRAIN

No sad fare - wells,
Dear friends, there'll be no sad fare - wells,

No tear - dimmed eyes,
There'll be no tear - dimmed eyes,

To Canaan's Land I'm On My Way

867

Where all is love,
Where all is peace and joy and love,

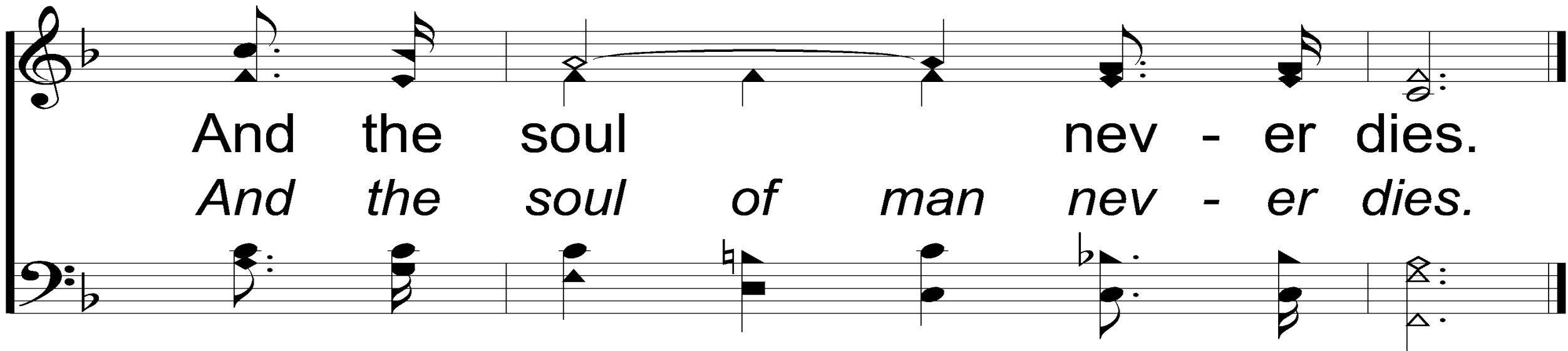

And the soul nev - er dies.
And the soul of man nev - er dies.

OUR CONTRIBUTION

1 PETER 4:10

“AS EACH ONE HAS RECEIVED A GIFT, MINISTER IT TO ONE ANOTHER, AS GOOD STEWARDS OF THE MANIFOLD GRACE OF GOD.”

SONG:

HE PAID A DEBT

#376

He Paid A Debt

376

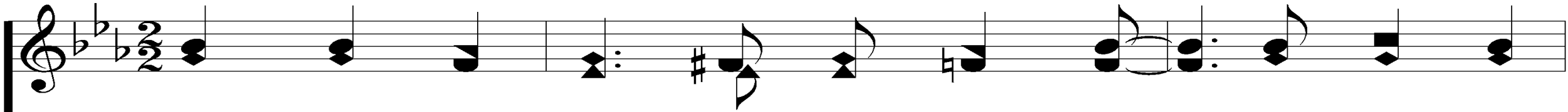

1. He paid a debt He did not owe, I owed a

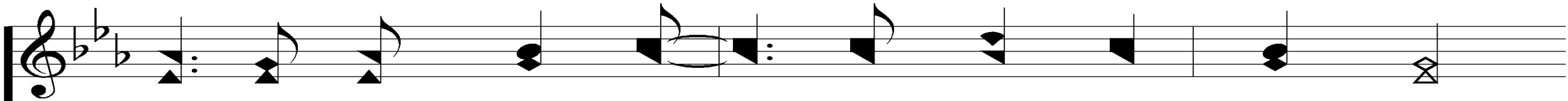

debt I could not pay. I need-ed some-one

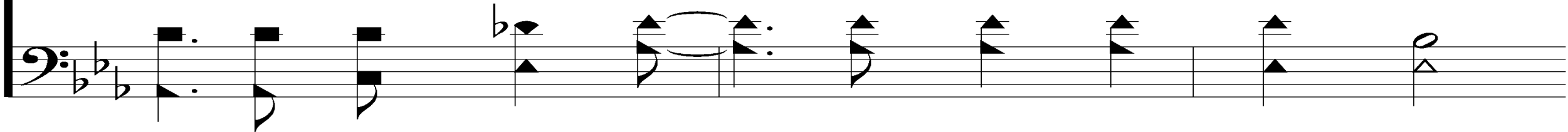

He Paid A Debt

376

to wash my sins a - way,

And now I sing a brand new song,

He Paid A Debt

376

"A - maz - ing Grace." *All day long.* Christ Je - sus

paid the debt that I could nev - er pay.

He Paid A Debt

376

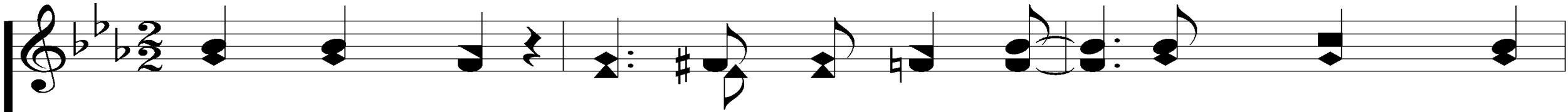

2. He paid that debt at Cal-va-ry, He cleansed my

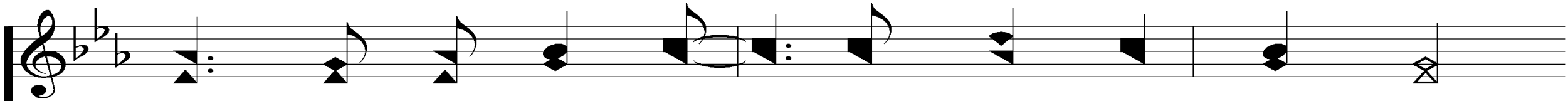

soul and set me free, I'm glad that Je - sus

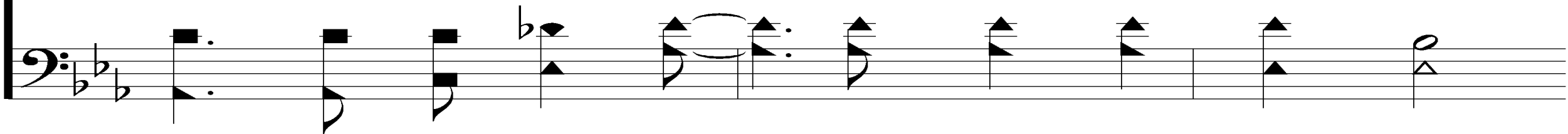

He Paid A Debt

376

did all my sins e - rase;

I now can sing a brand new song,

He Paid A Debt

376

"A - maz - ing Grace." *All day long.* Christ Je - sus

paid the debt that I could nev - er pay.

He Paid A Debt

376

3. One day He's com- ing back for me to live with

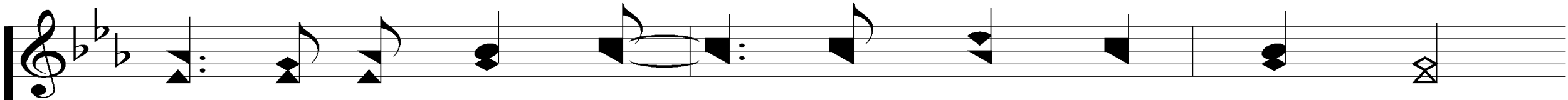

Him e-ter - nal - ly, Won't it be glo - ry

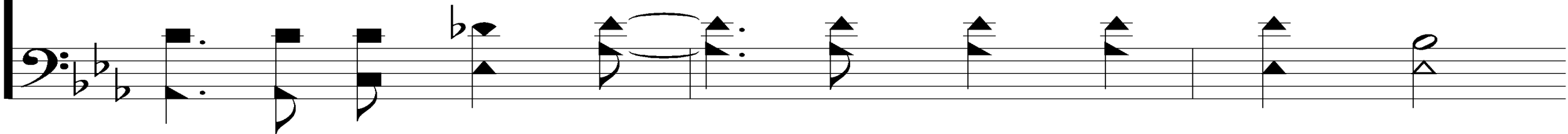

He Paid A Debt

376

to see Him on that day!

I then will sing a brand new song,

He Paid A Debt

376

"A - maz - ing Grace." *All day long.* Christ Je - sus

paid the debt that I could nev - er pay.

THE LORD'S SUPPER

ACTS 20:7

THE UNLEAVENED BREAD

EPHESIANS 5:11-13

“THEREFORE REMEMBER THAT YOU, ONCE GENTILES IN THE FLESH—WHO ARE CALLED UNCIRCUMCISION BY WHAT IS CALLED THE CIRCUMCISION MADE IN THE FLESH BY HANDS— THAT AT THAT TIME YOU WERE WITHOUT CHRIST, BEING ALIENS FROM THE COMMONWEALTH OF ISRAEL AND STRANGERS FROM THE COVENANTS OF PROMISE, HAVING NO HOPE AND WITHOUT GOD IN THE WORLD. BUT NOW IN CHRIST JESUS YOU WHO ONCE WERE FAR OFF HAVE BEEN BROUGHT NEAR BY THE BLOOD OF CHRIST.”

A silhouette of a person running on a paved path that leads towards a bright, hazy horizon. The scene is backlit, creating a strong glow around the runner and the path ahead.

THE FRUIT OF THE VINE

EPHESIANS 1:7-10

“IN HIM WE HAVE REDEMPTION THROUGH HIS BLOOD, THE FORGIVENESS OF SINS, ACCORDING TO THE RICHES OF HIS GRACE WHICH HE MADE TO ABOUND TOWARD US IN ALL WISDOM AND PRUDENCE, HAVING MADE KNOWN TO US THE MYSTERY OF HIS WILL, ACCORDING TO HIS GOOD PLEASURE WHICH HE PURPOSED IN HIMSELF, THAT IN THE DISPENSATION OF THE FULLNESS OF THE TIMES HE MIGHT GATHER TOGETHER IN ONE PLACE THINGS IN CHRIST, BOTH WHICH ARE IN HEAVEN AND WHICH ARE ON EARTH—IN HIM.”

CLOSING PRAYER

SONG:

WHEN WE ALL GET TO HEAVEN

#853

When We All Get To Heaven

853

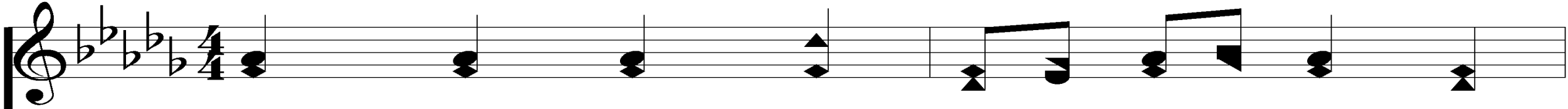

1. Sing the won - drous love of Je - sus,

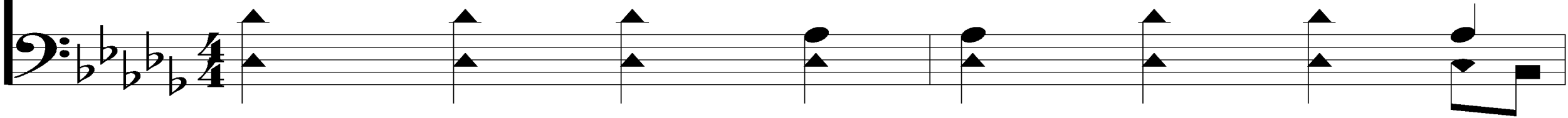

Sing His mer - cy and His grace;

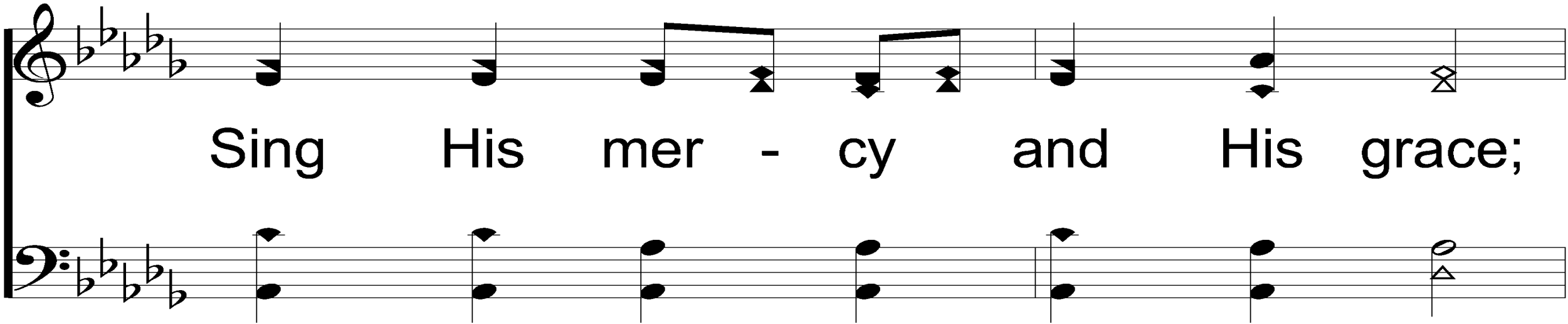

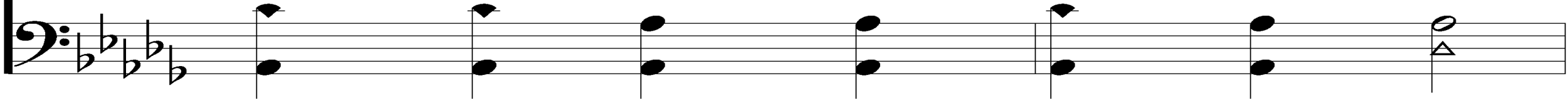

1 Thess. 4:16-18

Words: Eliza E. Hewitt

Music: Emily D. Wilson

When We All Get To Heaven

853

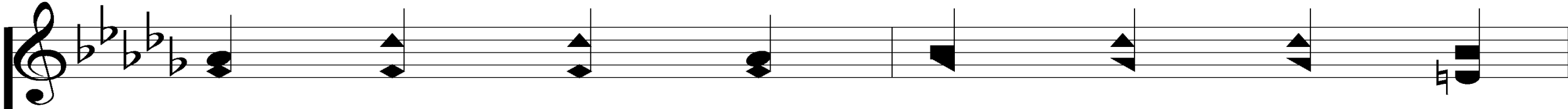

In the man - sions, bright and bless - ed,

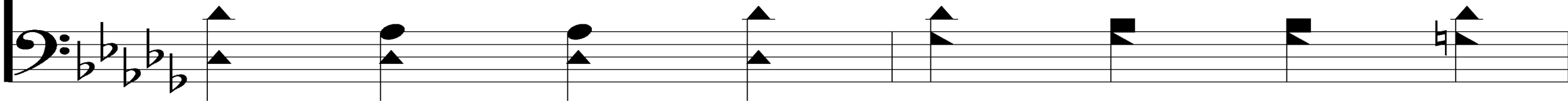

He'll pre - pare for us a place.

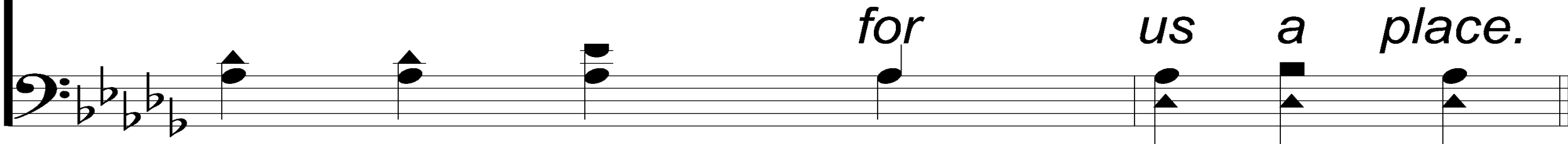

for us a place.

When We All Get To Heaven

853

REFRAIN

When we all get to heav-en, What a
When we all

day of re-joic-ing that will be!
What a day of re - joic - ing that will be!

When We All Get To Heaven

853

When we all see Je - sus, We'll
When we all
sing and shout the vic - to - ry.
and shout the vic - to - ry.

TODAY
WORSHIP @ 6 PM

WEDNESDAY
BUILDING YOUR FAITH
PRESENTATION & ICE CREAM
SUPPER @ 6:30 PM

