

# Hallelujah, Praise Jehovah!

3

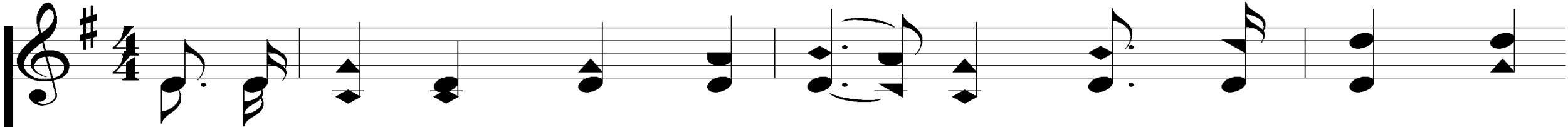

1. Hal - le - lu - jah, praise Je - ho - vah! From the heav - ens

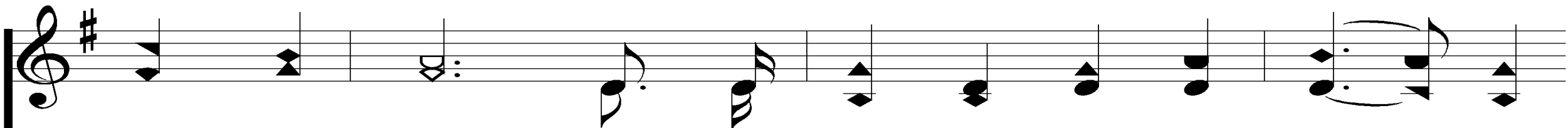
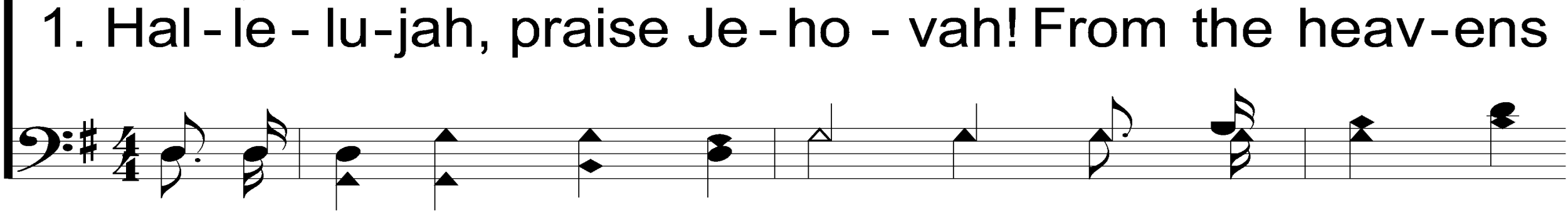

praise His name; Praise Je - ho - vah in the high - est;

# Hallelujah, Praise Jehovah!

3

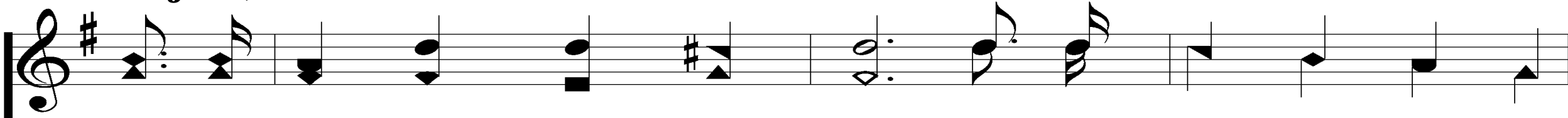

All His an-gels praise pro-claim. All His hosts to-geth-er

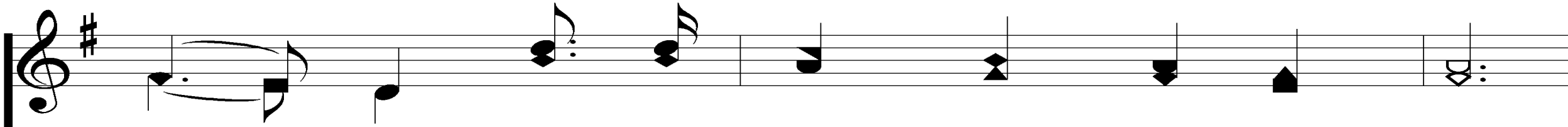
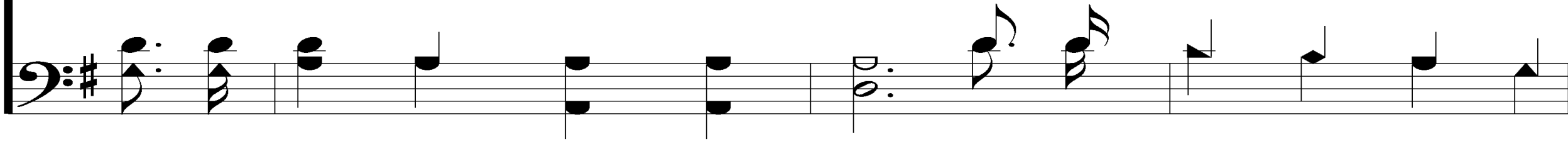

praise Him, Sun and moon and stars on high;

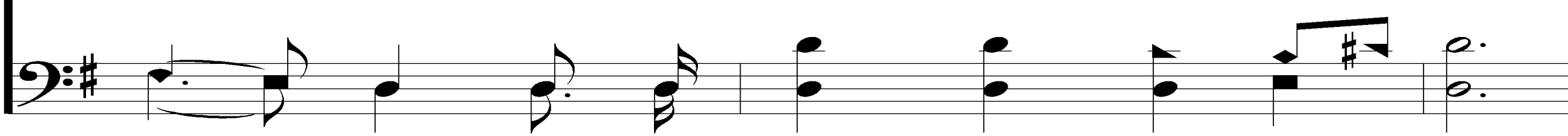

# Hallelujah, Praise Jehovah!

3

Praise Him, O ye heav'n of heav - ens,  
And ye floods a - bove the sky.

# Hallelujah, Praise Jehovah!

3

REFRAIN

Let them prais - es give Je -  
*Let them prais - es*

ho - vah, For His name a - lone is high,

# Hallelujah, Praise Jehovah!

3

And His glo - ry is ex - alt - ed, And His  
*And His glo - ry*

*p*  
glo - ry is ex - alt - ed,  
*And His glo - ry*

# Hallelujah, Praise Jehovah!

3

*ff*

And His glo - ry is ex -

*And His glo - ry*

alt - ed Far a - bove the earth and sky.

# Hallelujah, Praise Jehovah!

3

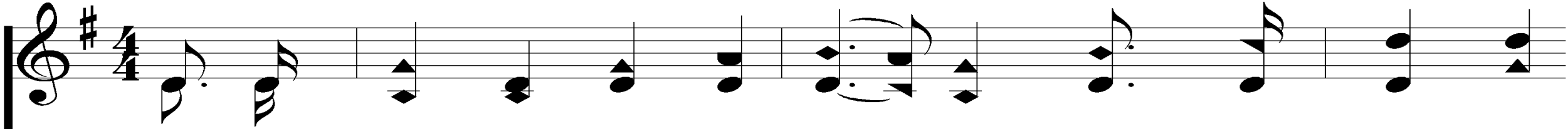

2. Let them prais-es give Je-ho - vah! They were made at

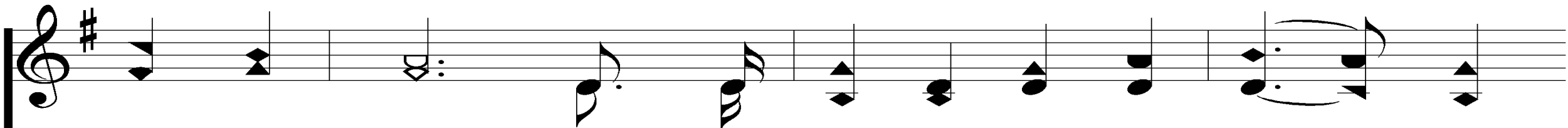
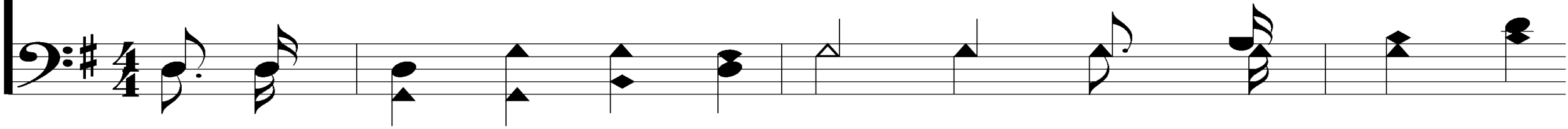

His com-mand; Them for - ev - er He es - tab - lished:

# Hallelujah, Praise Jehovah!

3

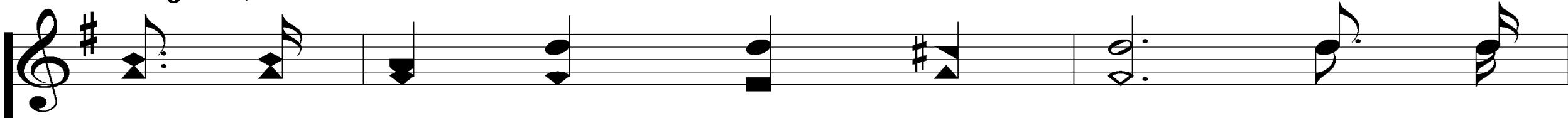

His de - cree shall ev - er stand. From the

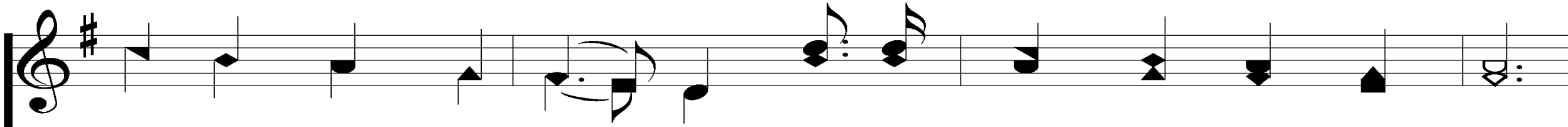
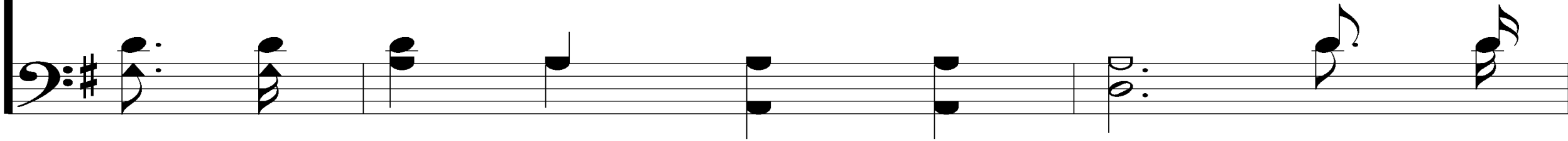

earth, O praise Je-ho - vah, All ye floods, ye drag-ons all,

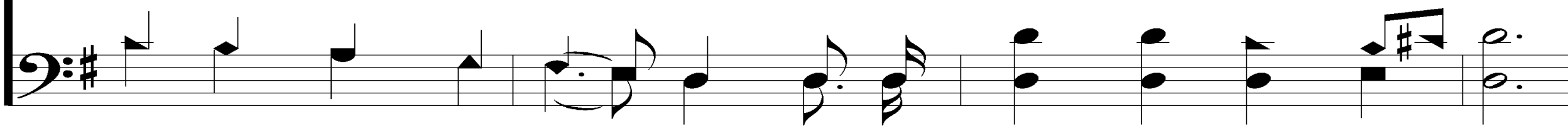

# Hallelujah, Praise Jehovah!

3

Fire and hail and snow and va - pors,

Storm - y winds that hear Him call.

# Hallelujah, Praise Jehovah!

3

REFRAIN

Let them prais - es give Je -  
*Let them prais - es*

ho - vah, For His name a - lone is high,

# Hallelujah, Praise Jehovah!

3

# Hallelujah, Praise Jehovah!

3

*ff*

And His glo - ry is ex -

*And His glo - ry*

alt - ed Far a - bove the earth and sky.

# Hallelujah, Praise Jehovah!

3

3. All ye fruit - ful trees and ce - dars, All ye hills and

moun-tains high, Creep-ing things and beasts and cat - tle,

# Hallelujah, Praise Jehovah!

3

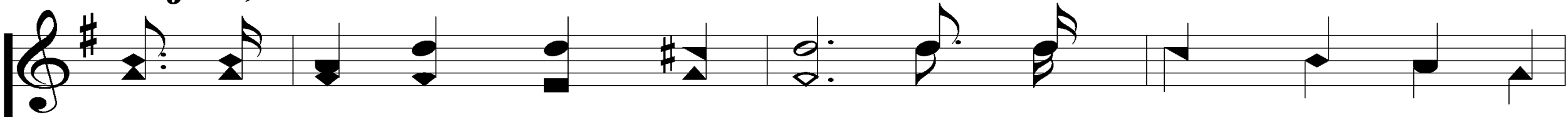

Birds that in the heav-ens fly, Kings of earth, and all ye

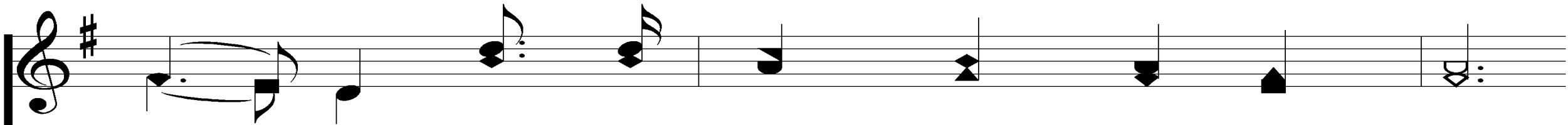
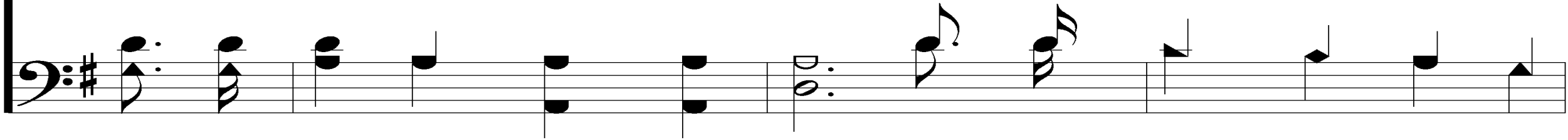

peo - ple, Princ - es great, earth's judg - es all;

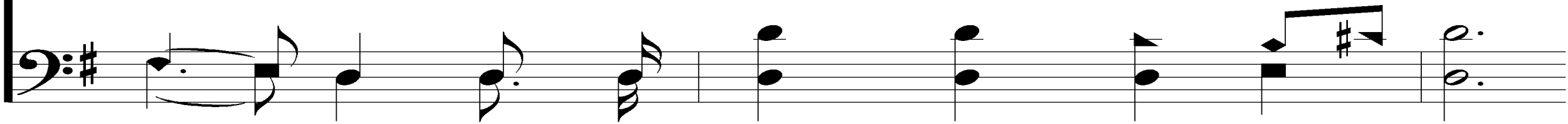

# Hallelujah, Praise Jehovah!

3

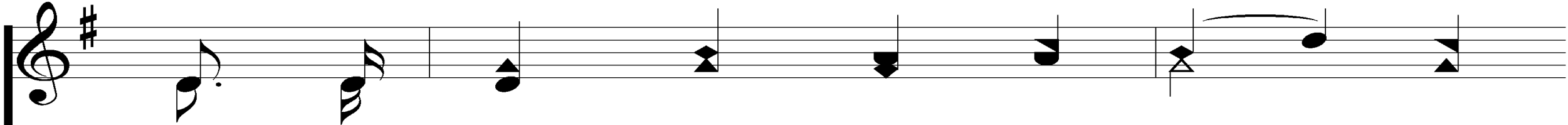

Praise His name, young men and maid - ens,

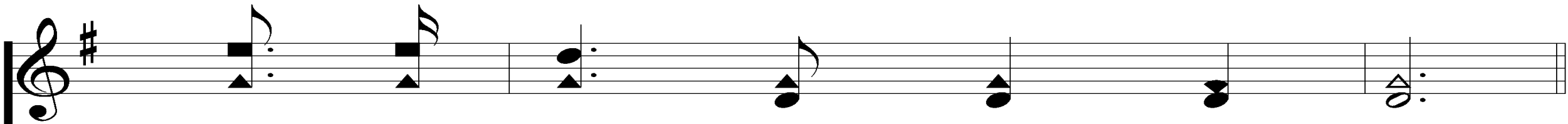
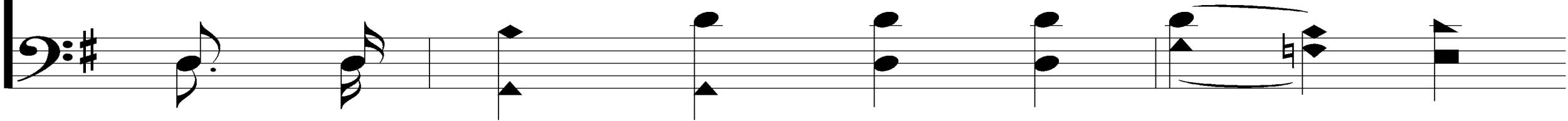

A - ged men and chil - dren small.

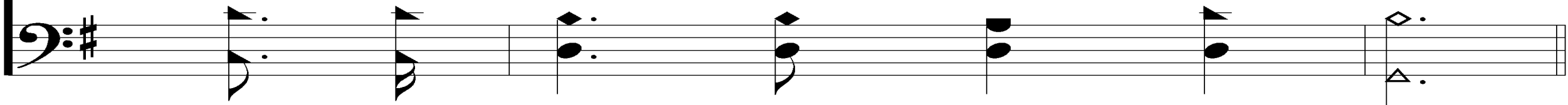

# Hallelujah, Praise Jehovah!

3

REFRAIN

Let them prais - es give Je -  
*Let them prais - es*

ho - vah, For His name a - lone is high,

# Hallelujah, Praise Jehovah!

3

And His glo - ry is ex - alt - ed, And His  
*And His glo - ry*

*p*  
glo - ry is ex - alt - ed,  
*And His glo - ry*

# Hallelujah, Praise Jehovah!

3

*ff*

And His glo - ry is ex -

*And His glo - ry*

alt - ed Far a - bove the earth and sky.

A person is running away from the camera on a paved path that leads towards a bright, glowing light source, likely the sun. The scene is backlit, creating a silhouette effect on the runner and a warm, golden glow. The path is flanked by trees and a building on the right. The overall mood is one of hope, determination, and a journey towards a bright future.

# WELCOME

TO THE WHEELER CHURCH OF CHRIST

**SONG:**

**ANYWHERE WITH JESUS**

**#414**

# Anywhere With Jesus

414

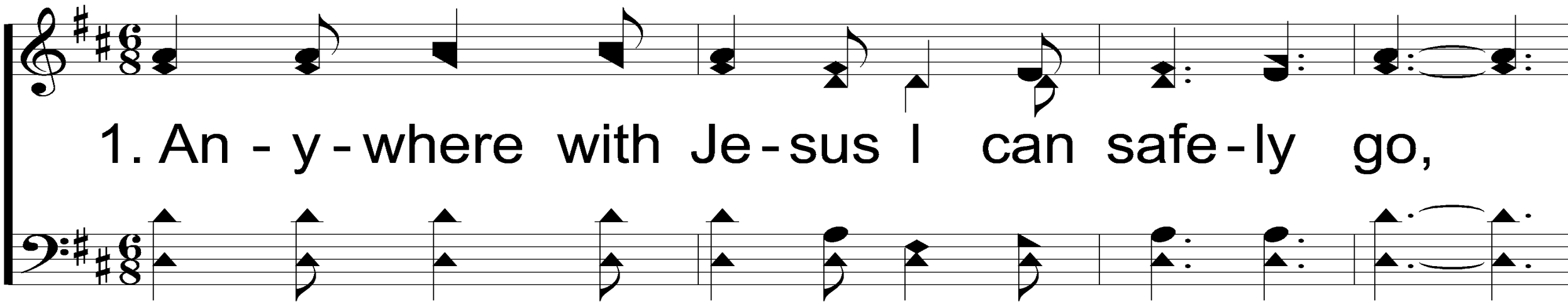

1. An - y - where with Je - sus I can safe - ly go,

An - y - where He leads me in this world be - low;

*Mt. 28:20*

Words: Jessie Brown Pounds, 1861-1921

Music: Daniel B. Towner, 1850-1919

# Anywhere With Jesus

414

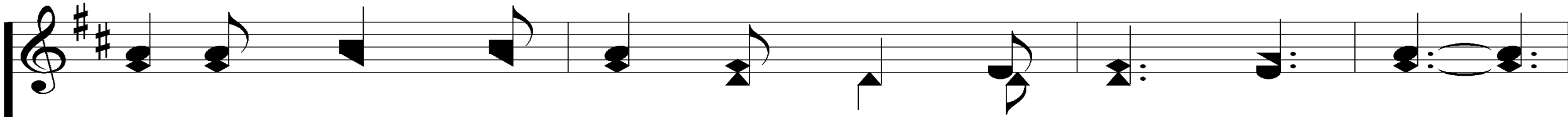

An-y - where with-out Him dear-est joys would fade;

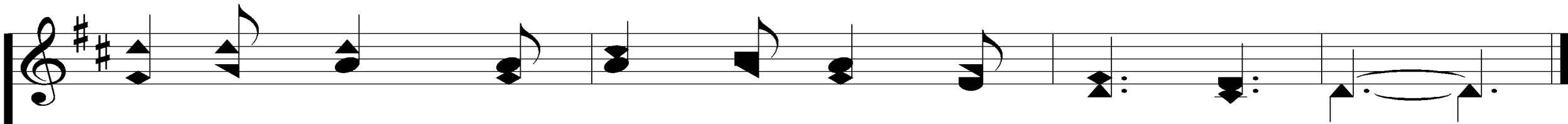
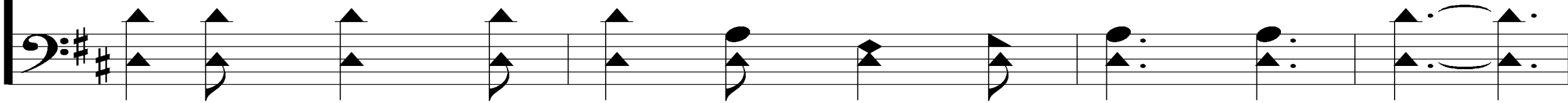

An - y-where with Je - sus I am not a - fraid.

# Anywhere With Jesus

414

## REFRAIN

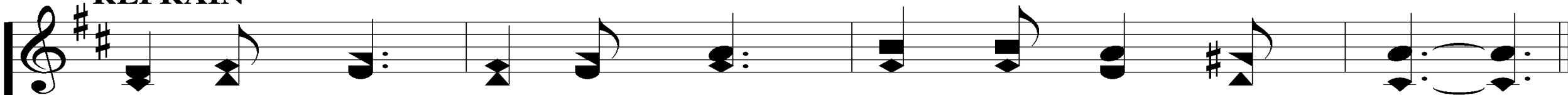

An - y - where, An - y - where, Fear I can - not know;

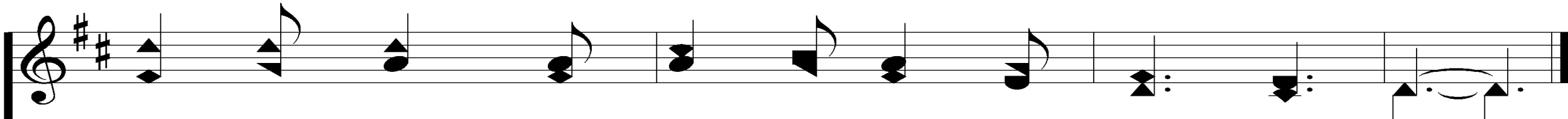
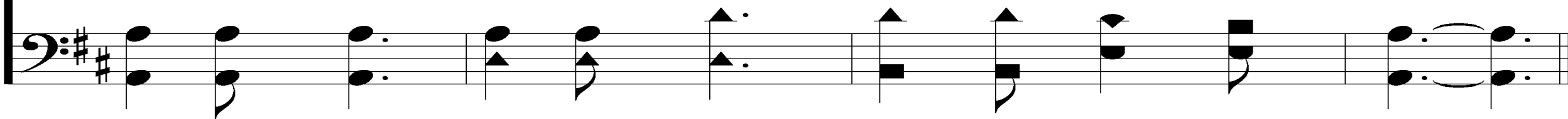

An - y - where with Je - sus I can safe - ly go.

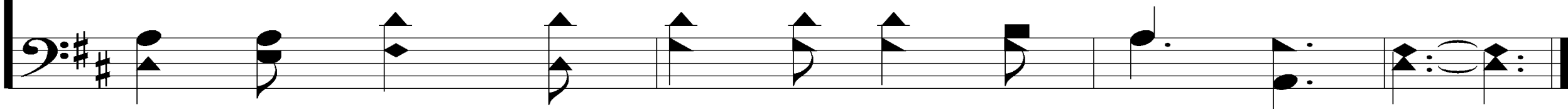

# Anywhere With Jesus

414

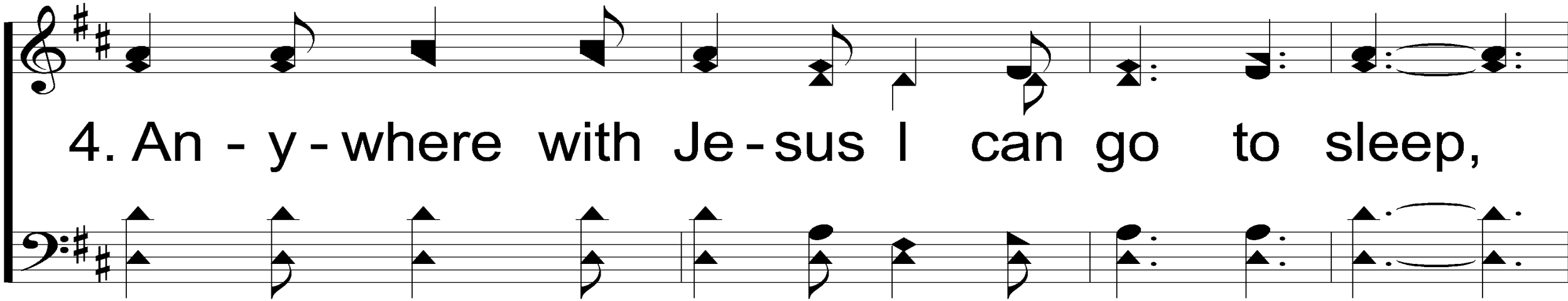

4. An - y - where with Je - sus I can go to sleep,

When the dark-'ning shad-ows round a - bout me creep,

# Anywhere With Jesus

414

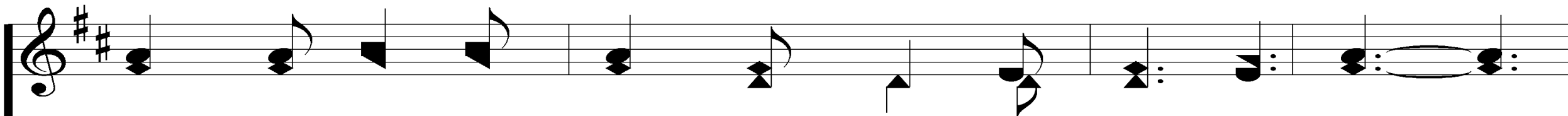

Know-ing I shall wak - en nev - er - more to roam;

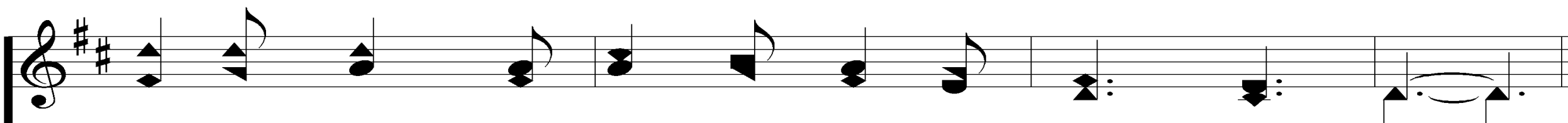

An - y - where with Je - sus will be home, sweet home.

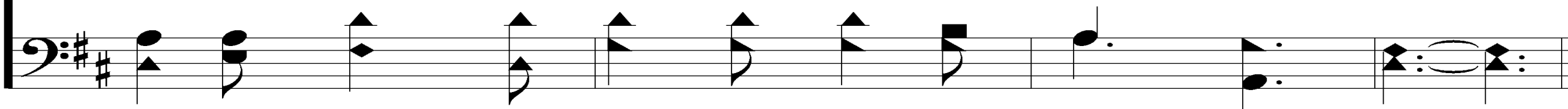

# Anywhere With Jesus

414

## REFRAIN

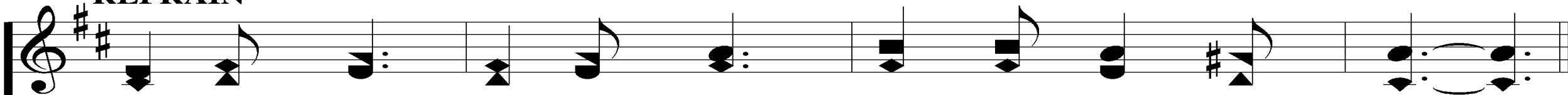

An - y - where, An - y - where, Fear I can - not know;

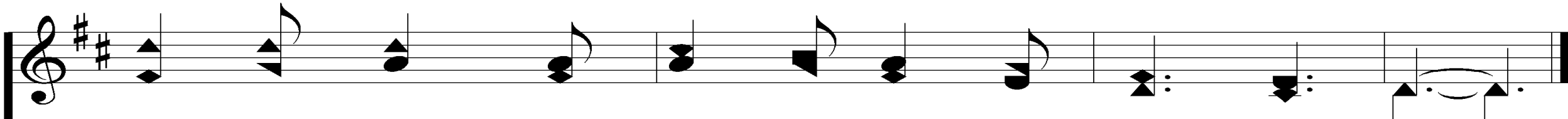
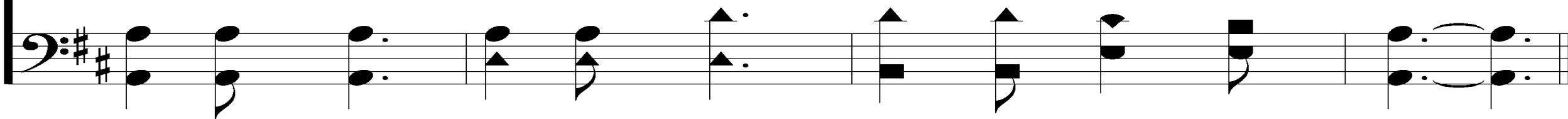

An - y - where with Je - sus I can safe - ly go.

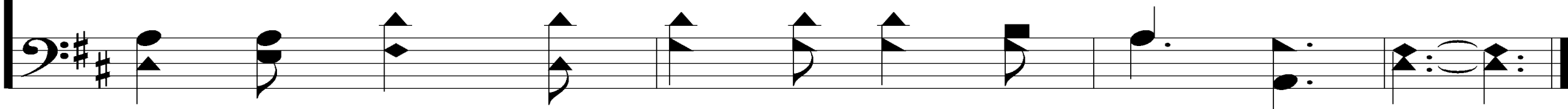

**SONG:**

***I NEED THEE EVERY HOUR***

**#873**

# I Need Thee Every Hour

837

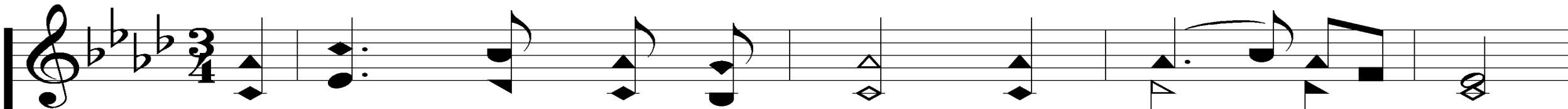

1. I need Thee ev-'ry hour, Most gra-cious Lord:

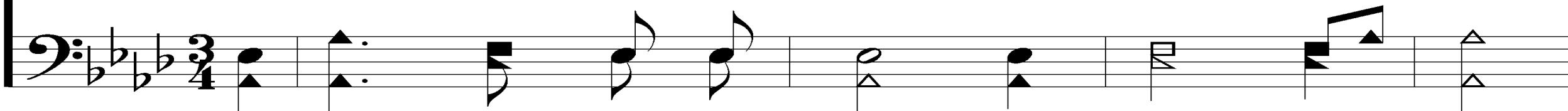

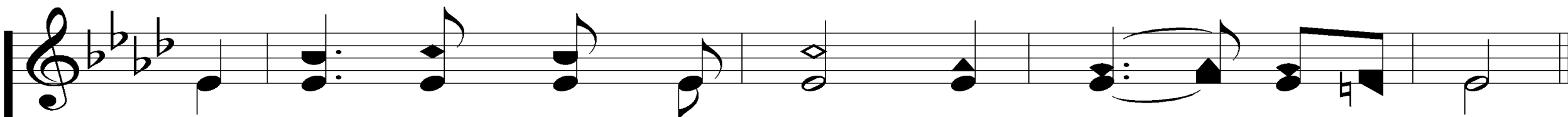

No ten-der voice like Thine Can peace af-ford.

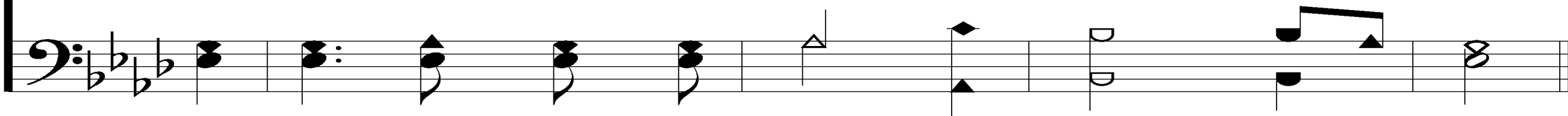

*Ps. 86:1; Is. 26:3; Jn. 15:5*

Words: Annie S. Hawks

Music: Robert Lowry

# I Need Thee Every Hour

837

REFRAIN

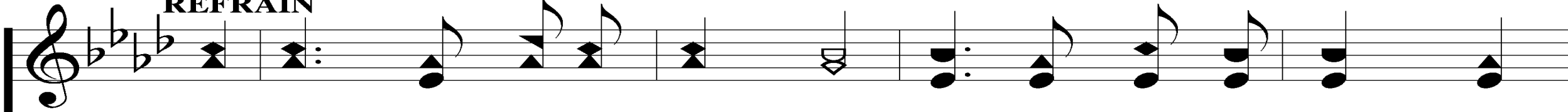

I need Thee, O I need Thee; Ev - 'ry hour I need Thee!

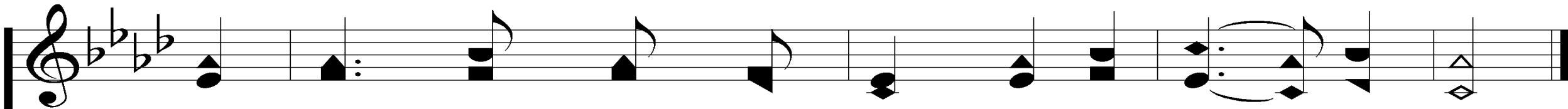
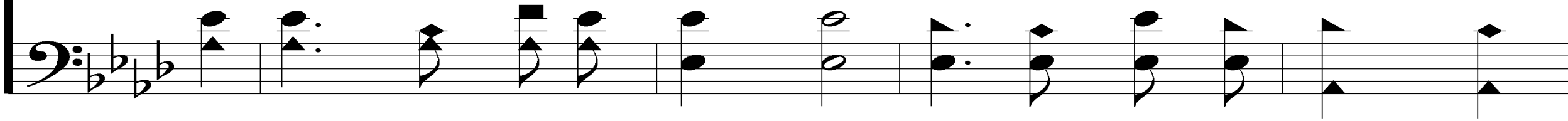

O bless me now, my Sav - ior, I come to Thee.

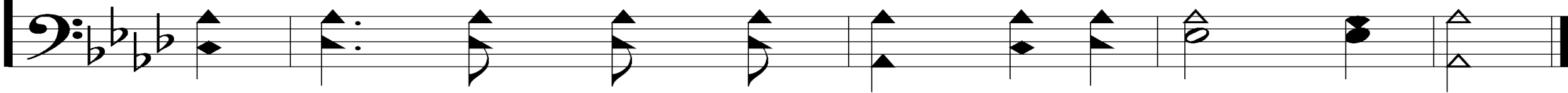

# Need Thee Every Hour

837

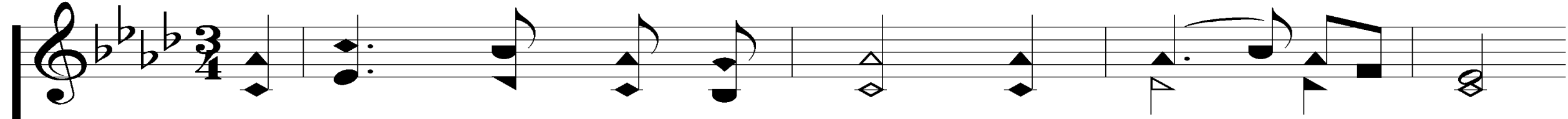

2. I need Thee ev-'ry hour, Stay Thou near by;

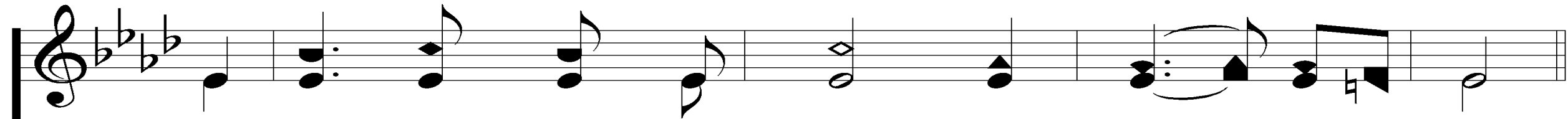

Temp-ta-tions lose their pow'r When Thou art nigh.

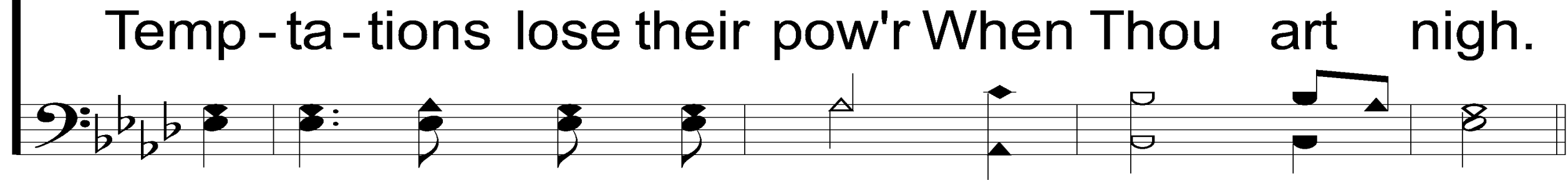

# I Need Thee Every Hour

837

REFRAIN

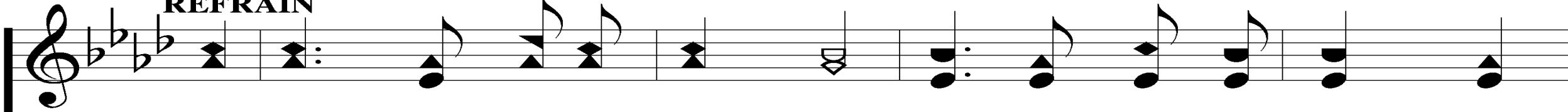

I need Thee, O I need Thee; Ev - 'ry hour I need Thee!

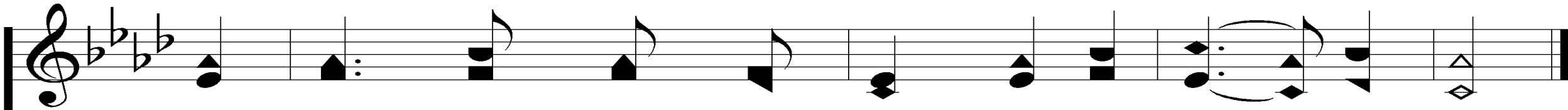
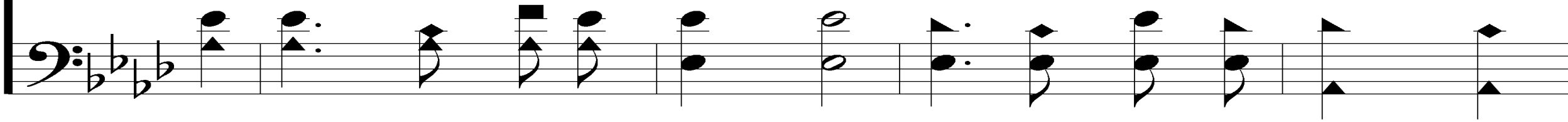

O bless me now, my Sav - ior, I come to Thee.

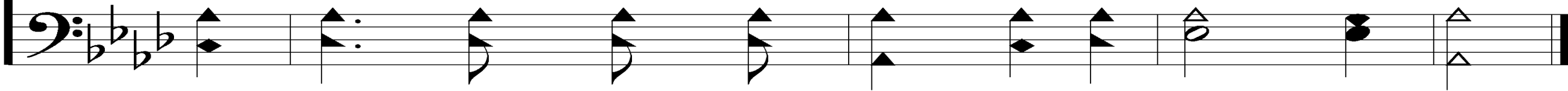

# Need Thee Every Hour

837

4. I need Thee ev-'ry hour, Most Ho - ly One;

O make me Thine in-deed, Thou bless - ed Son.

# I Need Thee Every Hour

837

REFRAIN

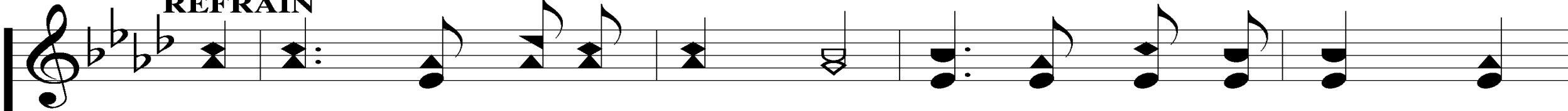

I need Thee, O I need Thee; Ev-'ry hour I need Thee!

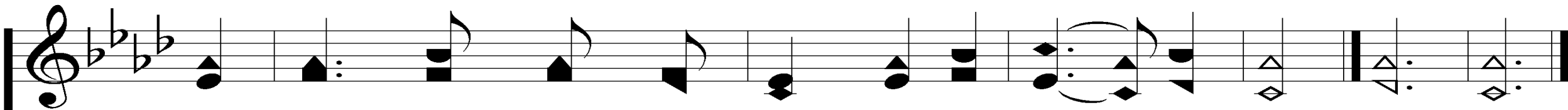
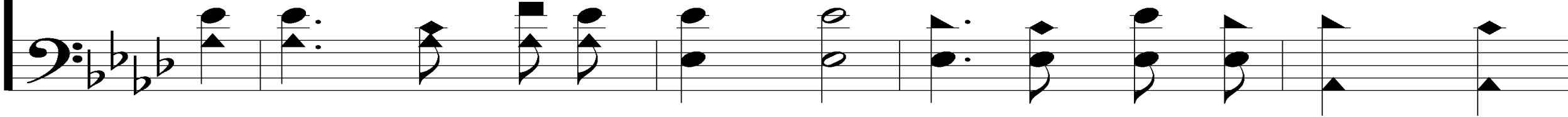

O bless me now, my Sav-ior, I come to Thee. A-men.

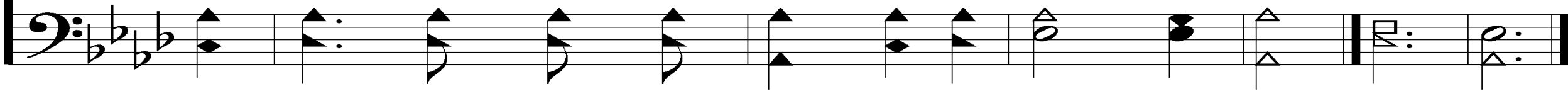

# ***OPENING PRAYER***

**SONG:**

***GREAT IS THY FAITHFULNESS***

***#57***

# Great Is Thy Faithfulness

57

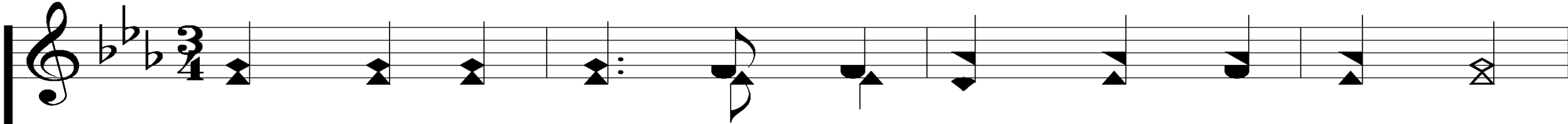

1. Great is Thy faith - ful - ness, O God my Fa - ther,

There is no shad - ow of turn - ing with Thee,

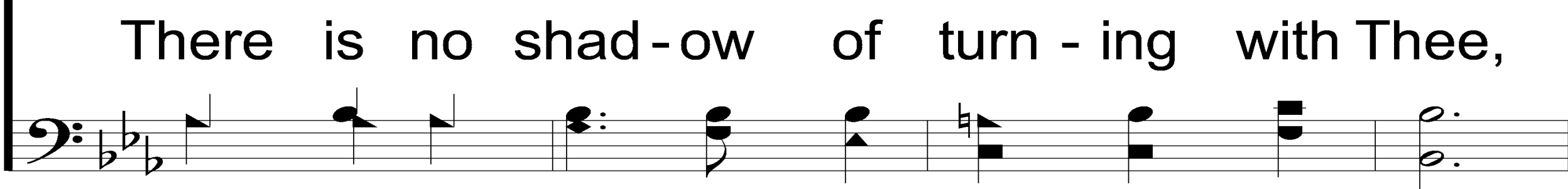
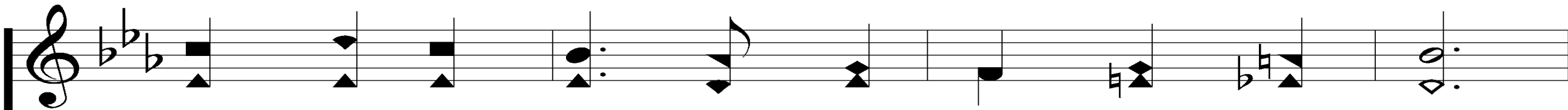

*Deut. 7:9; Lam. 3:22-24*

Words: Thomas O. Chisholm, 1866-1960

Music: William M. Runyan, 1870-1957

© 1923, Renewal 1951. Hope Publishing Co., Carol Stream, IL. 60188.

All rights reserved. Used by permission.

Presentation © 2006 by Taylor Publications

# Great Is Thy Faithfulness

57

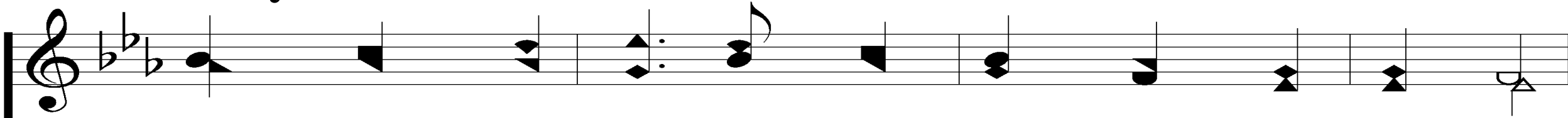

Thou chang - est not, Thy com - pas - sions, they fail not;

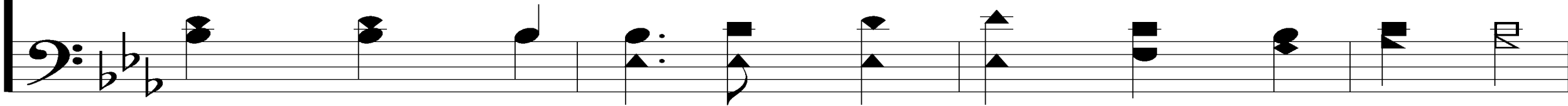

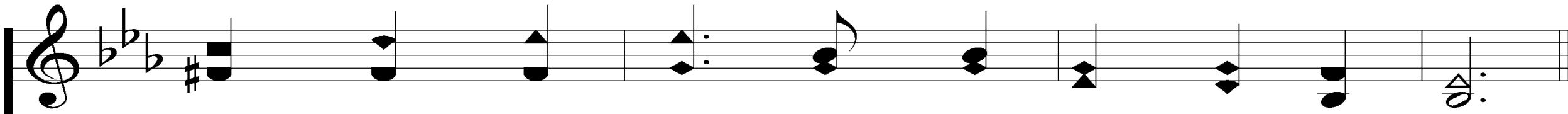

As Thou has been, Thou for - ev - er wilt be.

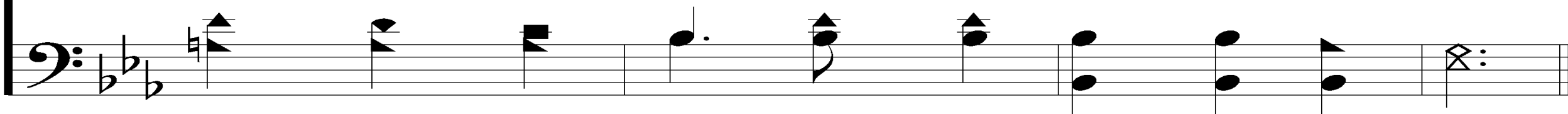

# Great Is Thy Faithfulness

57

## REFRAIN

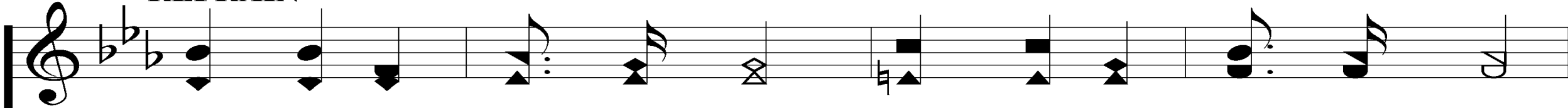

Great is Thy faith-ful-ness! Great is Thy faith-ful-ness!

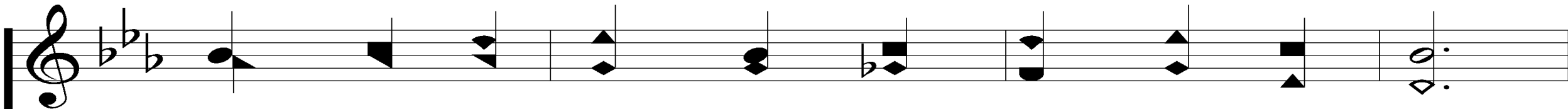
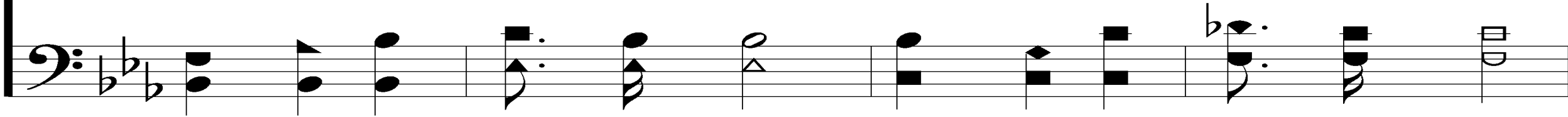

Morn - ing by morn - ing new mer - cies I see;

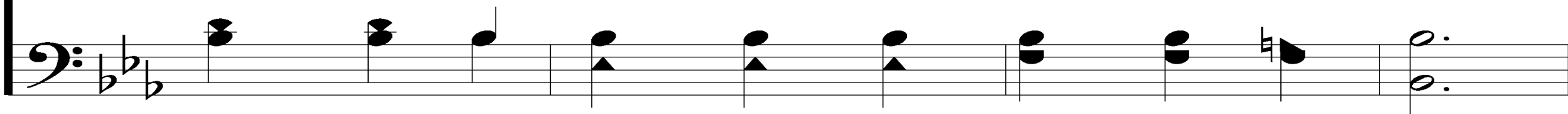

# Great Is Thy Faithfulness

57

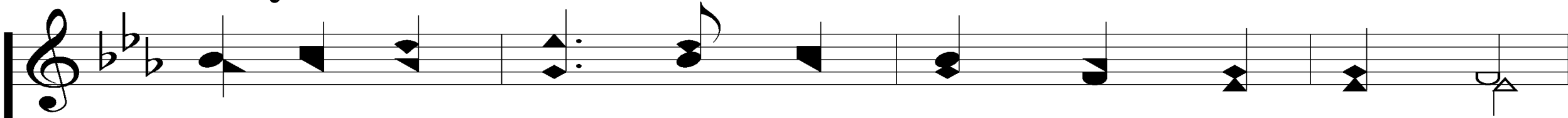

All I have need-ed Thy hand hath pro-vid-ed;

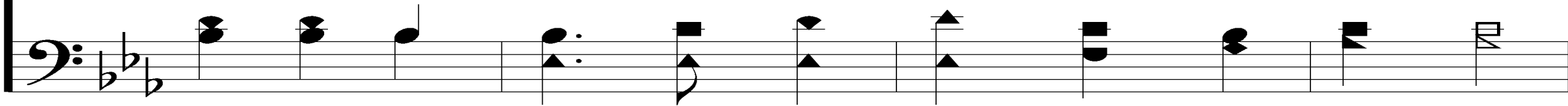

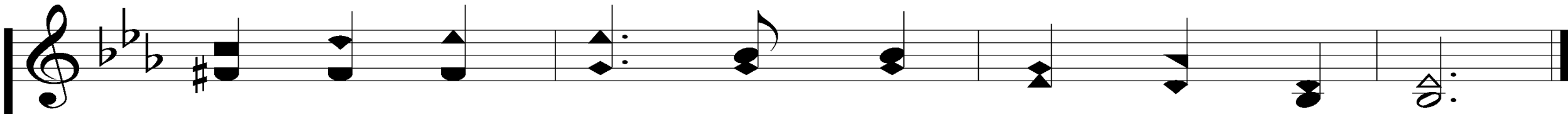

Great is Thy faith-ful-ness, Lord, un-to me!

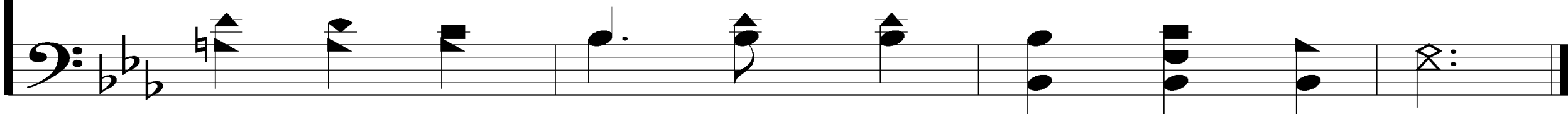

# Great Is Thy Faithfulness

57

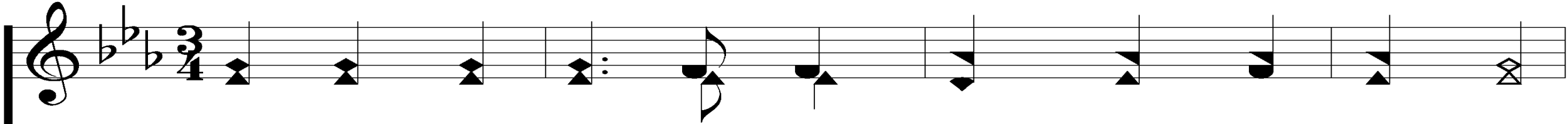

2. Sum - mer and win - ter, and spring - time and harv - est,

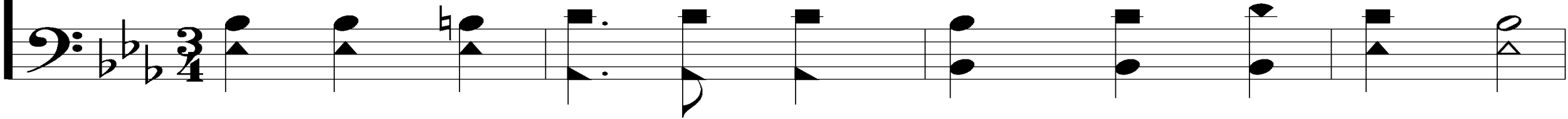

Sun, moon and stars in their cours - es a - bove,

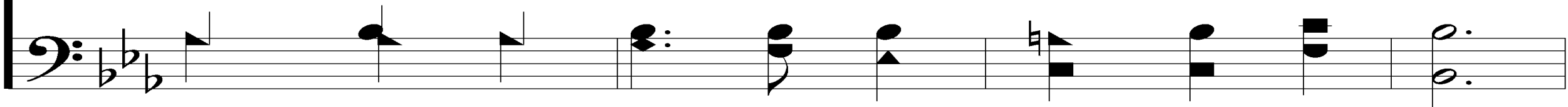

# Great Is Thy Faithfulness

57

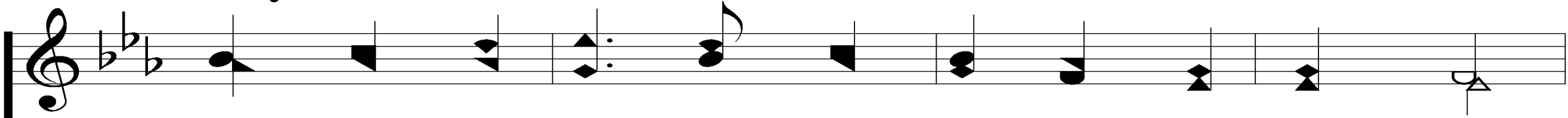

Join with all na - ture in man - i - fold wit - ness,

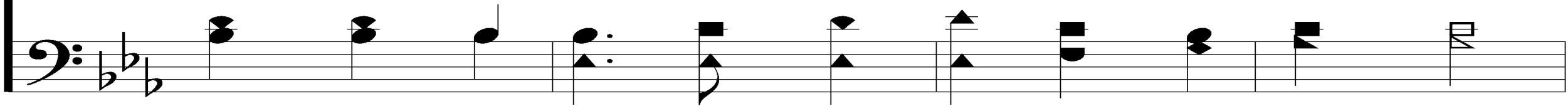

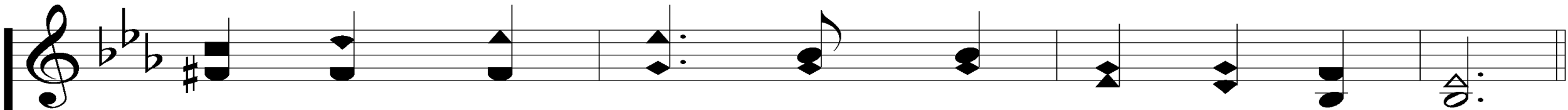

To Thy great faith - ful - ness, mer - cy and love.

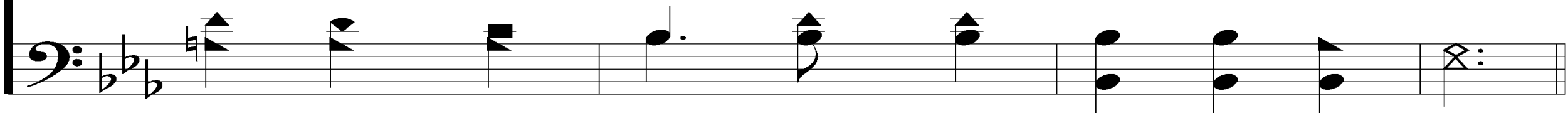

# Great Is Thy Faithfulness

57

## REFRAIN

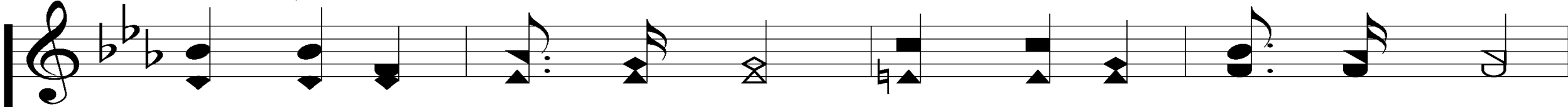

Great is Thy faith-ful-ness! Great is Thy faith-ful-ness!

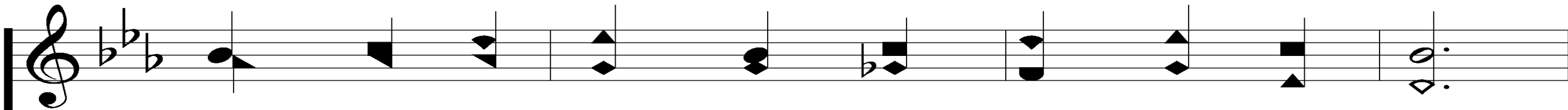
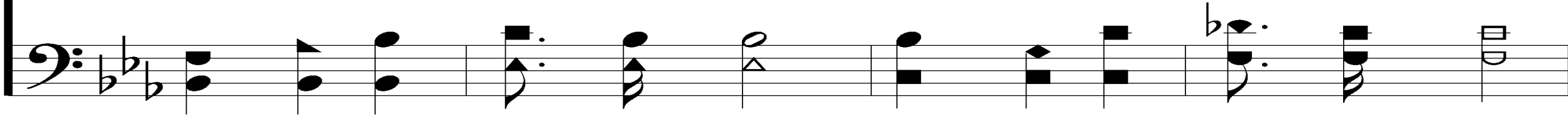

Morn - ing by morn - ing new mer - cies I see;

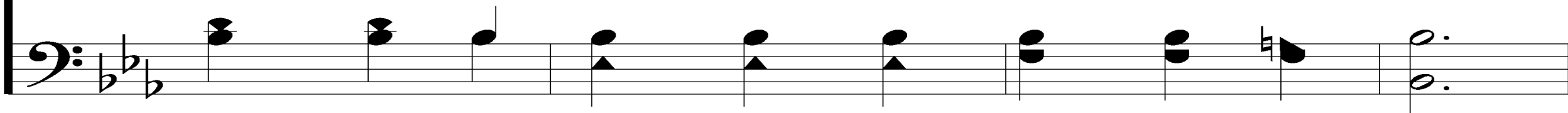

# Great Is Thy Faithfulness

57

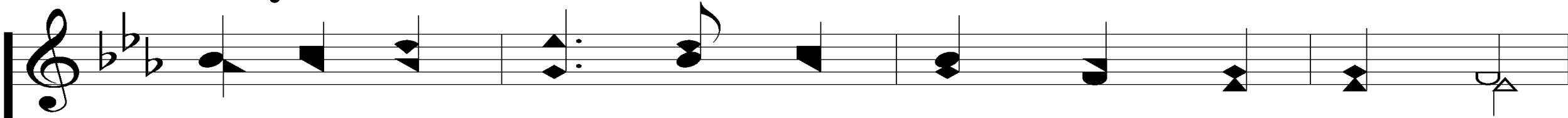

All I have need-ed Thy hand hath pro-vid-ed;

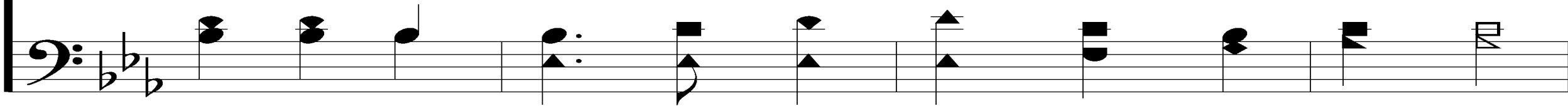

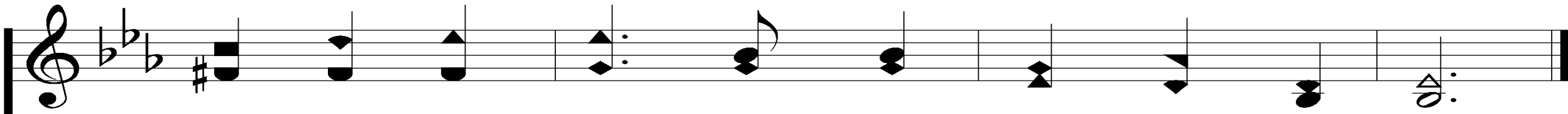

Great is Thy faith-ful-ness, Lord, un-to me!

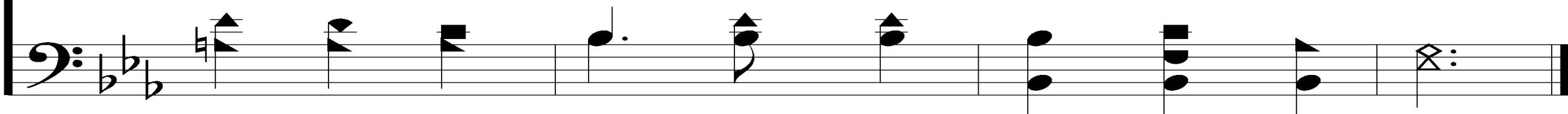

# Great Is Thy Faithfulness

57

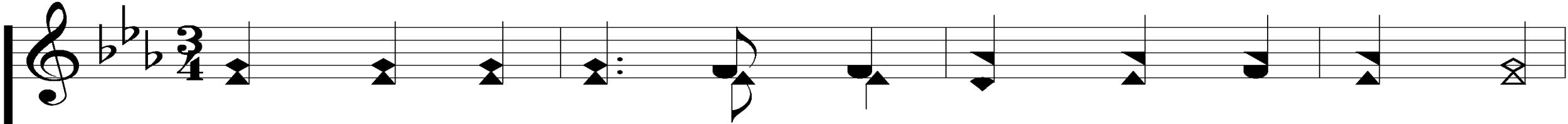

3. Par-don for sin and a peace that en-dur-eth,

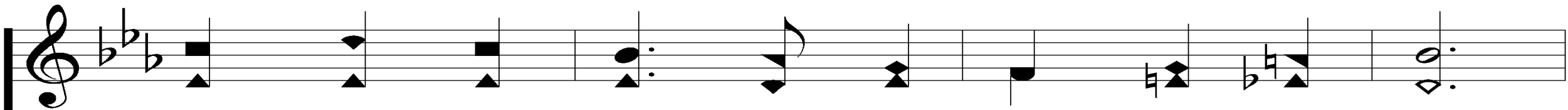
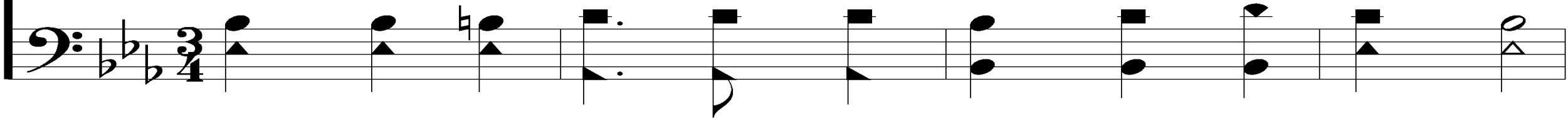

Thy own dear pres-ence to cheer and to guide,

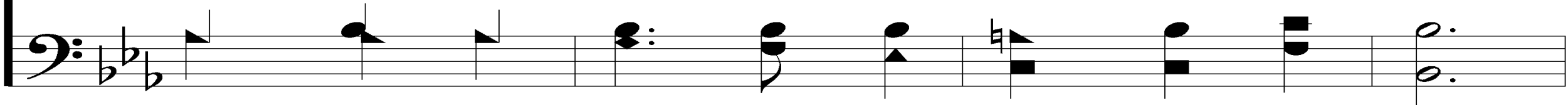

# Great Is Thy Faithfulness

57

Strength for to-day and bright hope for to-mor-row,

Bless-ings all mine, with ten thou-sand be-side.

# Great Is Thy Faithfulness

57

## REFRAIN

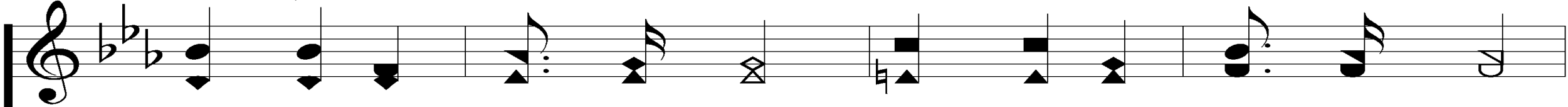

Great is Thy faith-ful-ness! Great is Thy faith-ful-ness!

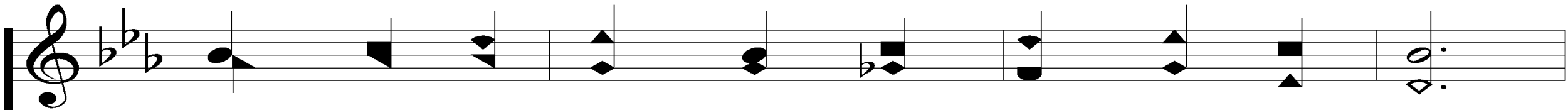
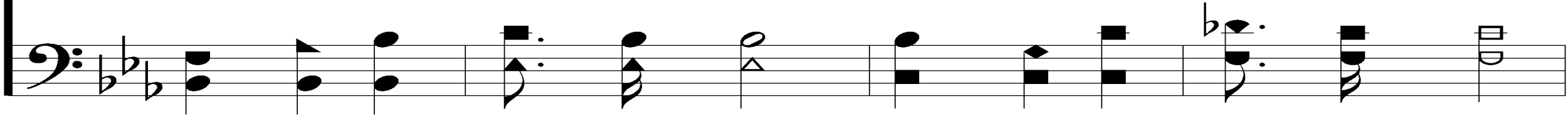

Morn - ing by morn - ing new mer - cies I see;

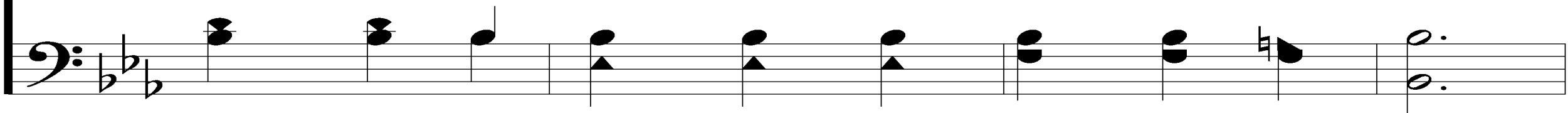

# Great Is Thy Faithfulness

57

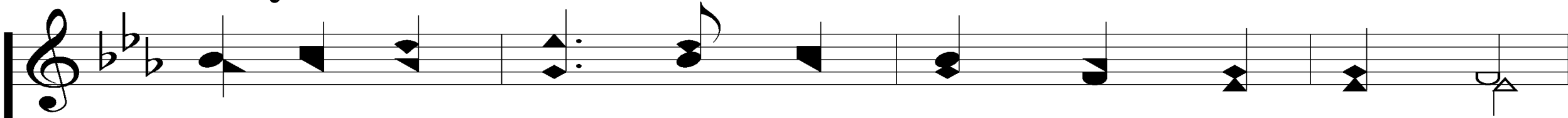

All I have need-ed Thy hand hath pro-vid-ed;

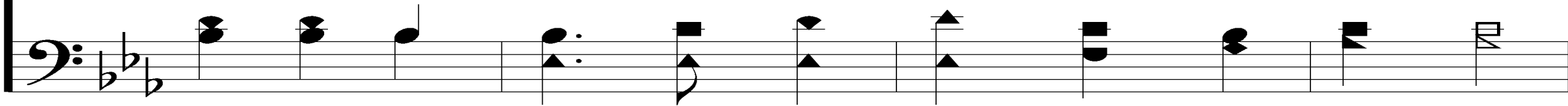

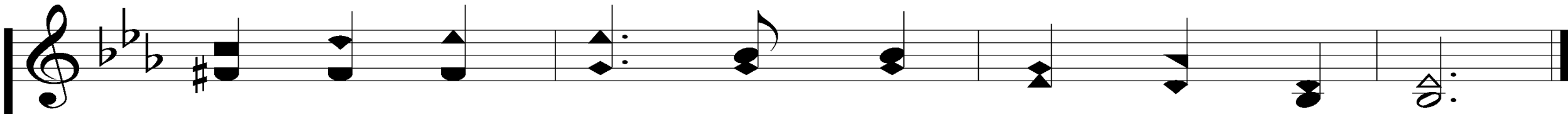

Great is Thy faith-ful-ness, Lord, un-to me!

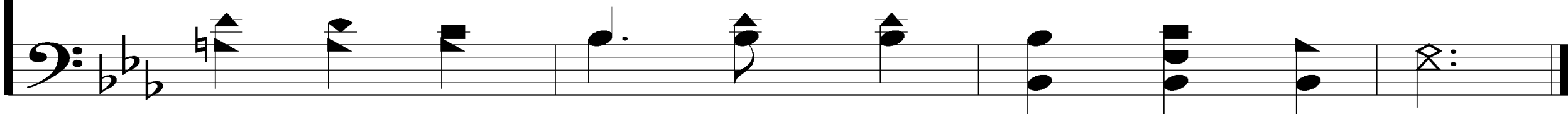

**SONG:**

**AMAZING GRACE**

**#129**

# Amazing Grace

129

1. A - maz - ing grace! how sweet the sound!

That saved a wretch like me!

# Amazing Grace

129

I once was lost, but now I'm

found; Was blind, but now I see.

# Amazing Grace

129

2. 'Twas grace that taught my heart to fear,

And grace my fears re - lieved.

# Amazing Grace

129

How pre - cious did that grace ap -

pear The hour I first be - lieved!

# Amazing Grace

129

3. Thru man - y dan - gers, toils and snares

I have al - read - y come.

# Amazing Grace

129

'Tis grace hath bro't me safe thus

far, And grace will lead me home.

# Amazing Grace

129

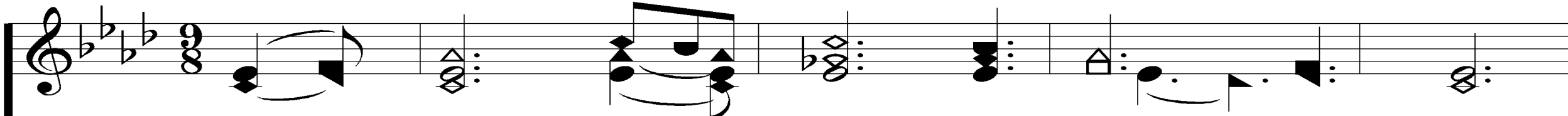

4. When we've been there ten thou - sand years,

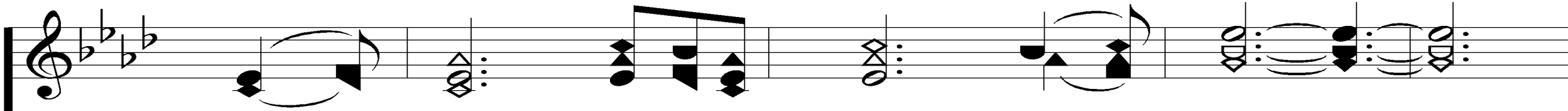
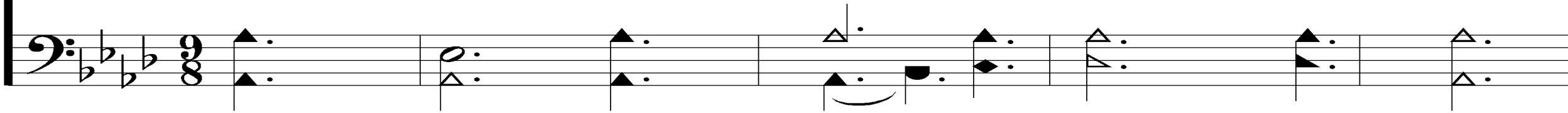

Bright shin - ing as the sun,

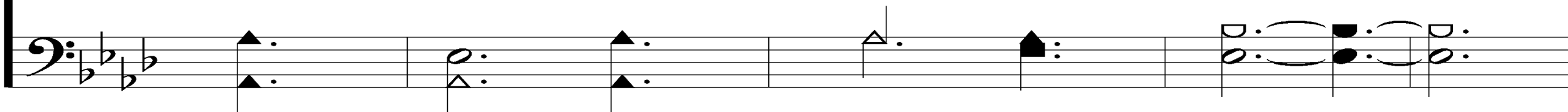

# Amazing Grace

129

We've no less days to sing God's

praise Than when we first be - gun.

**SCRIPTURE READING:**

**ACTS 22:16**

*In Pursuit Of*  
**Great Faith**

# **(SINCERELY) BLINDED FAITH**

Saul of Tarsus

**SAUL WAS SINCERE IN FAITH**

# SAUL WAS SINCERE IN FAITH

## Saul's Credentials

Acts 22:1-5

26:5

Phili. 3:5

# SAUL WAS SINCERE IN FAITH

## Saul's Conduct

Acts 7:57-58

8:1-3

Acts 9:1-2

Acts 22:4-5, 9-11

# SAUL WAS SINCERE IN FAITH

## Saul's Condition

He Had Zeal for God – 22:3, 26:5, 9:1-2

He Believed in God – 9:6

He Prayed to God – 9:10-11

He Was Filled with God's Spirit – 9:17

**SAUL WAS SINCERE IN FAITH**

**SAUL WAS SINCERELY LOST**

# SAUL WAS SINCERELY LOST

Not Saved By...

His Sincerity – 23:1, 26:9-11, 14-15

# SAUL WAS SINCERELY LOST

Not Saved By...

His Sincerity – 23:1, 26:9-11, 14-15

His Credentials – 22:3-5, 26:5

# SAUL WAS SINCERELY LOST

## Not Saved By...

His Sincerity – 23:1, 26:9-11, 14-15

His Credentials – 22:3-5, 26:5

His Prayers – 9:9, 11

# SAUL WAS SINCERELY LOST

## Not Saved By...

His Sincerity – 23:1, 26:9-11, 14-15

His Credentials – 22:3-5, 26:5

His Prayers – 9:9, 11

His Belief – 9:5-6, 26:10

# SAUL WAS SINCERELY LOST

## Not Saved By...

His Sincerity – 23:1, 26:9-11, 14-15

His Credentials – 22:3-5, 26:5

His Prayers – 9:9, 11

His Belief – 9:5-6, 26:10

His Receiving of the Spirit – 9:17

**SAUL WAS SINCERE IN FAITH**

**SAUL WAS SINCERELY LOST**

**SAUL WAS SINCERELY CHANGED**

# SAUL WAS SINCERELY CHANGED

## Saul's Conversion

Acts 22:14-16

Gal. 3:26-28

# SAUL WAS SINCERELY CHANGED

## Saul's Conduct

Acts 9:26-27

26:19-21

Has God Washed Your

**SINS AWAY?**

# Lord, I' m Coming Home

936

1. I've wan - dered far a - way from God,

Now I'm com - ing home;

# Lord, I'm Coming Home

936

The paths of sin too long I've trod,

Lord, I'm coming home.

# Lord, I'm Coming Home

936

REFRAIN

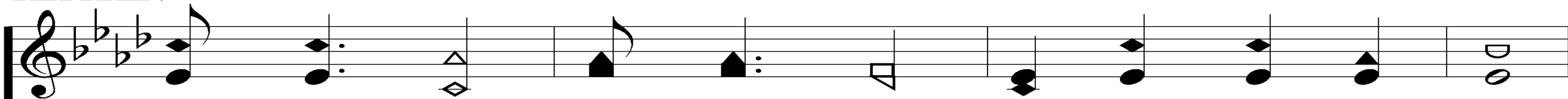

Com - ing home, com - ing home, Nev - er - more to roam,

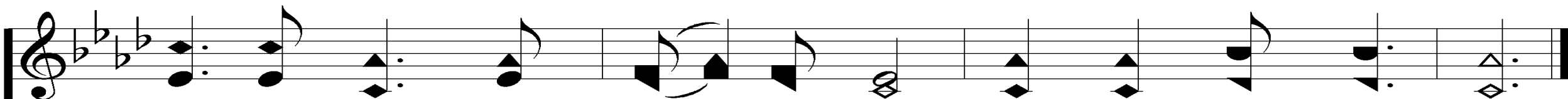
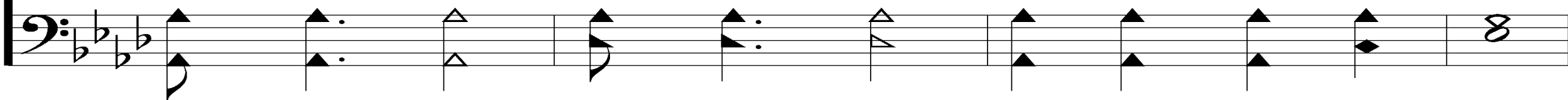

O - pen wide Thine arms of love, Lord, I'm com - ing home.

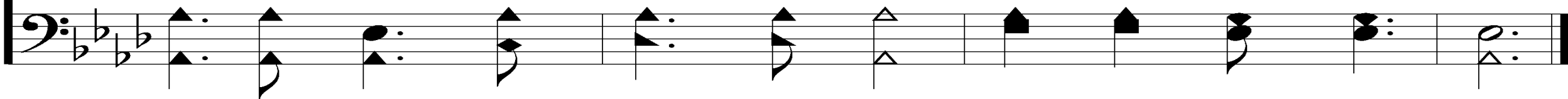

# Lord, I'm Coming Home

936

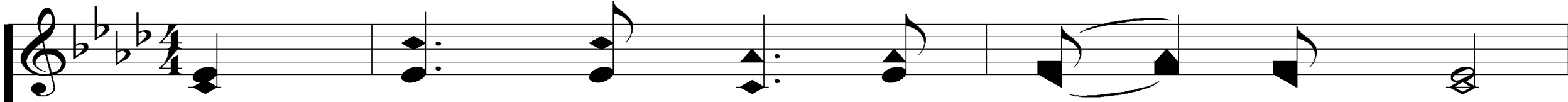

2. I've wast - ed man - y pre - cious years,

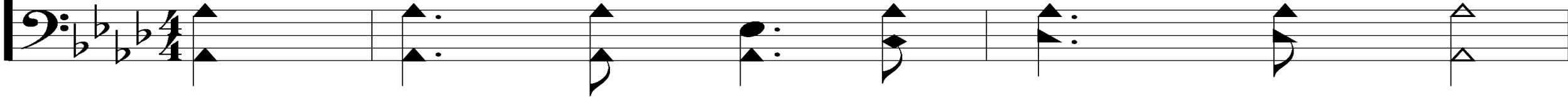

Now I'm com - ing home;

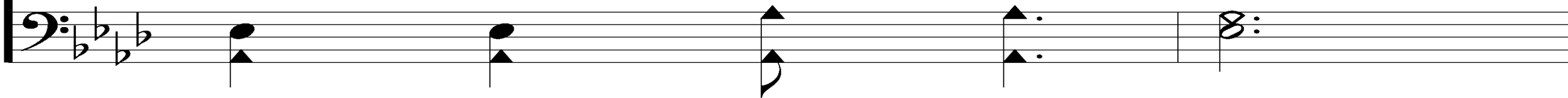

# Lord, I'm Coming Home

936

I now re - pent with bit - ter tears,  
Lord, I'm com - ing home.

# Lord, I'm Coming Home

936

REFRAIN

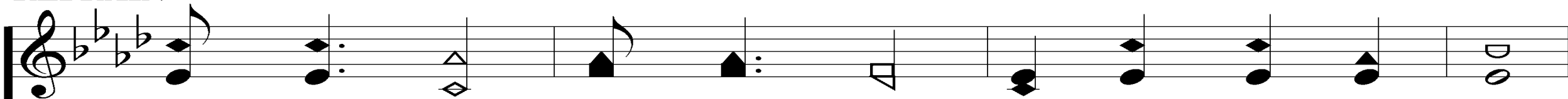

Com - ing home, com - ing home, Nev - er - more to roam,

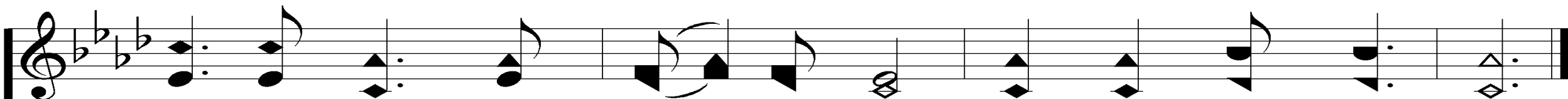
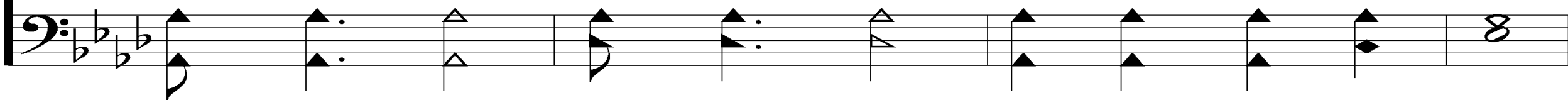

O - pen wide Thine arms of love, Lord, I'm com - ing home.

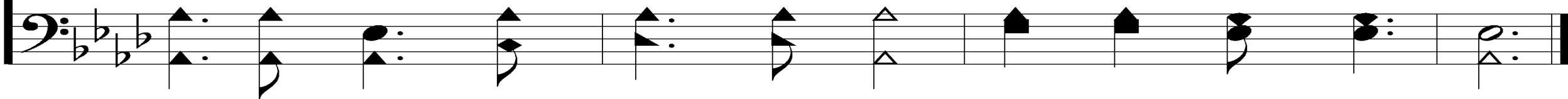

# Lord, I'm Coming Home

936

3. I've tired of sin and stray - ing Lord,

Now I'm com - ing home;

# Lord, I'm Coming Home

936

I'll trust Thy love, be - lieve Thy word,

Lord, I'm com - ing home.

# Lord, I'm Coming Home

936

REFRAIN

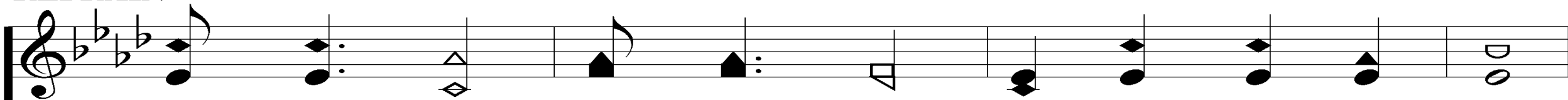

Com - ing home, com - ing home, Nev - er - more to roam,

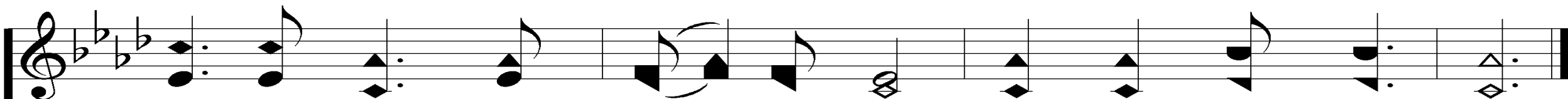
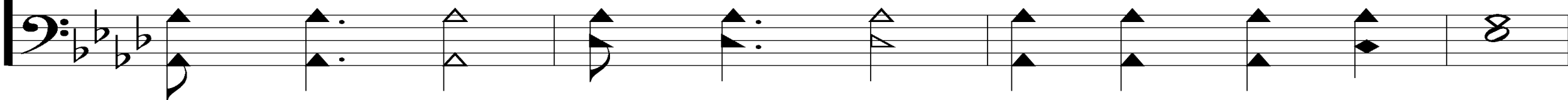

O - pen wide Thine arms of love, Lord, I'm com - ing home.

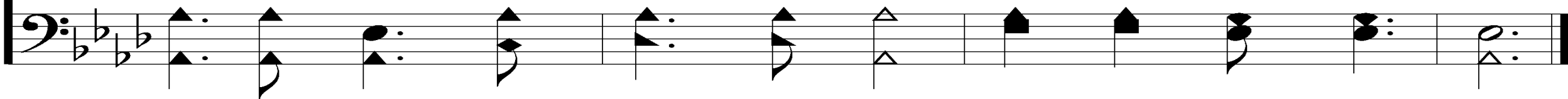

# Lord, I' m Coming Home

936

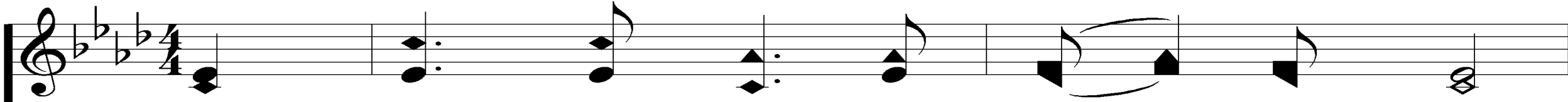

4. My soul is sick, my heart is sore,

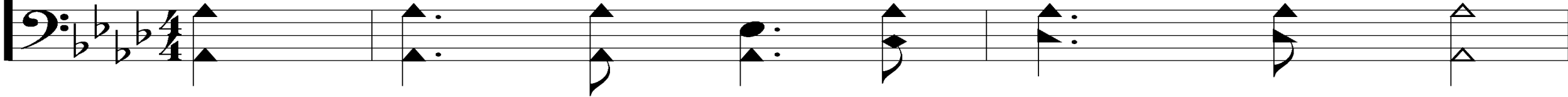

Now I'm com - ing home;

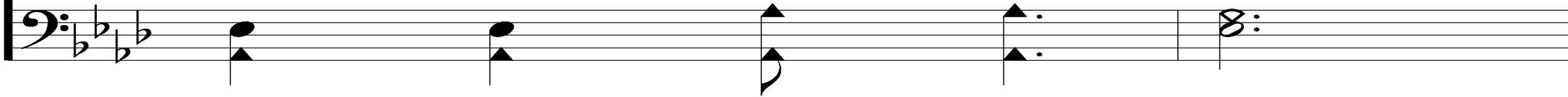

# Lord, I'm Coming Home

936

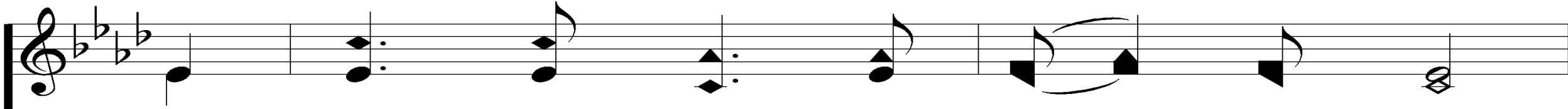

My strength re - new, my hope re - store,

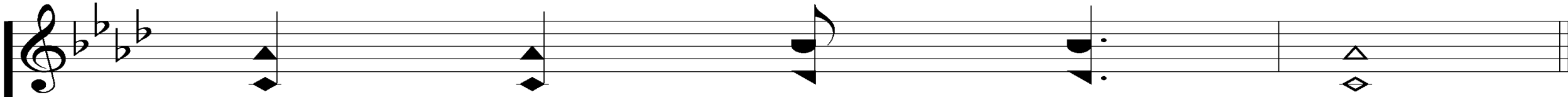
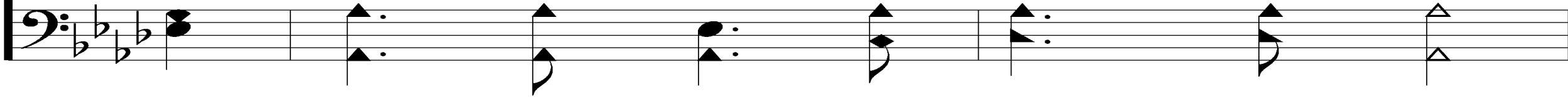

Lord, I'm com - ing home.

# Lord, I'm Coming Home

936

REFRAIN

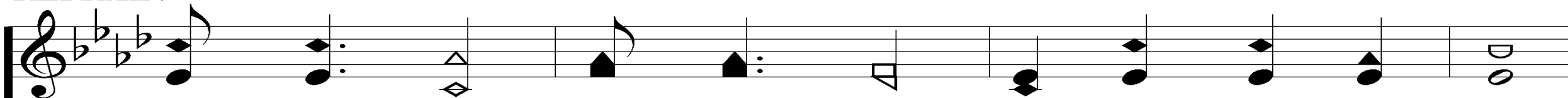

Com - ing home, com - ing home, Nev - er - more to roam,

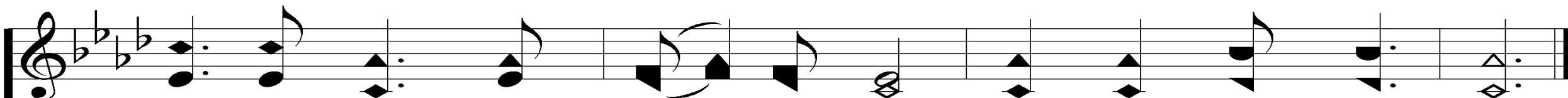
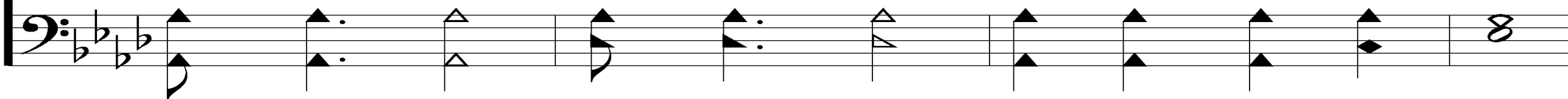

O - pen wide Thine arms of love, Lord, I'm com - ing home.

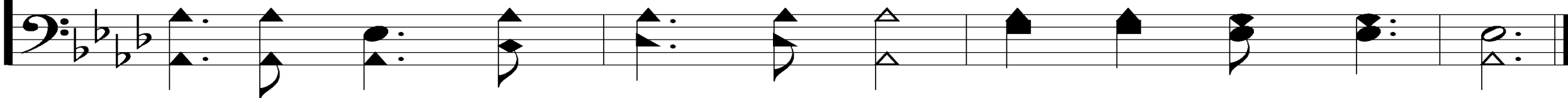

# OUR CONTRIBUTION

**“THE POINT IS THIS: WHOEVER SOWS SPARINGLY WILL ALSO REAP SPARINGLY, AND WHOEVER SOWS BOUNTIFULLY WILL ALSO REAP BOUNTIFULLY. EACH ONE MUST GIVE AS HE HAS DECIDED IN HIS HEART, NOT RELUCTANTLY OR UNDER COMPULSION, FOR GOD LOVES A CHEERFUL GIVER. AND GOD IS ABLE TO MAKE ALL GRACE ABOUND TO YOU, SO THAT HAVING ALL SUFFICIENCY IN ALL THINGS AT ALL TIMES, YOU MAY ABOUND IN EVERY GOOD WORK.” – 2 COR. 9:6-8**

**SONG:**

**WHEN MY LOVE TO CHRIST GROWS WEAK**

**#350**

# When My Love to Christ Grows Weak

350

1. When my love to Christ grows weak,  
When for deep - er faith I seek,

*Is. 53:4-5; 1 Jn. 4:19*

Words: John R. Wreford

Music: Phoebe Palmer Knapp

# When My Love to Christ Grows Weak

350

Then in tho't I go to thee,

Gar - den of Geth - sem - a - ne!

# When My Love to Christ Grows Weak

350

4. There be - hold His ag - o - ny,

Suf - fered on the bit - ter tree;

# When My Love to Christ Grows Weak

350

See His an - guish, see His faith

Love tri - um - phant still in death.

# When My Love to Christ Grows Weak

350

5. Then to life I turn a - gain,

Learn - ing all the worth of pain,

# When My Love to Christ Grows Weak

350

Learn - ing all the might that lies

In a full self - sac - ri - fice.

# ***THE LORD'S SUPPER***

***ACTS 20:7***

# THE UNLEAVENED BREAD

## ROMANS 5:18-19

**“THEREFORE, AS THROUGH ONE MAN’S OFFENSE JUDGMENT CAME TO ALL MEN, RESULTING IN CONDEMNATION, EVEN SO THROUGH ONE MAN’S RIGHTEOUS ACT THE FREE GIFT CAME TO ALL MEN, RESULTING IN JUSTIFICATION OF LIFE. 19 FOR AS BY ONE MAN’S DISOBEDIENCE MANY WERE MADE SINNERS, SO ALSO BY ONE MAN’S OBEDIENCE MANY WILL BE MADE RIGHTEOUS.”**

# THE FRUIT OF THE VINE

## ROMANS 5:9-11

**“SINCE, THEREFORE, WE HAVE NOW BEEN JUSTIFIED BY HIS BLOOD, MUCH MORE SHALL WE BE SAVED BY HIM FROM THE WRATH OF GOD. FOR IF WHILE WE WERE ENEMIES WE WERE RECONCILED TO GOD BY THE DEATH OF HIS SON, MUCH MORE, NOW THAT WE ARE RECONCILED, SHALL WE BE SAVED BY HIS LIFE. MORE THAN THAT, WE ALSO REJOICE IN GOD THROUGH OUR LORD JESUS CHRIST, THROUGH WHOM WE HAVE NOW RECEIVED RECONCILIATION.”**

# ***CLOSING PRAYER***

**SONG:**

**WHAT A DAY THAT WILL BE**

**#916**

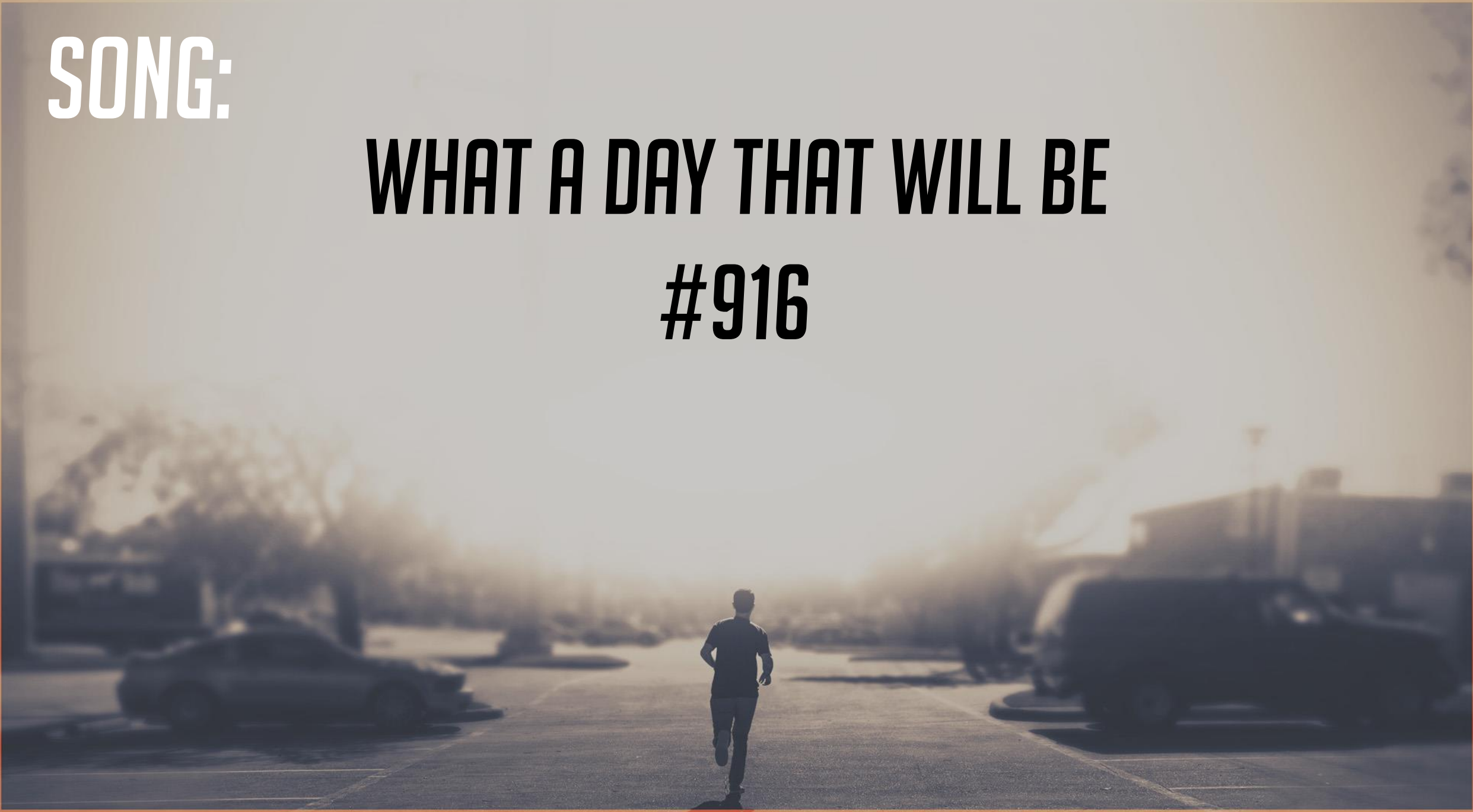

# What a Day That Will Be

916

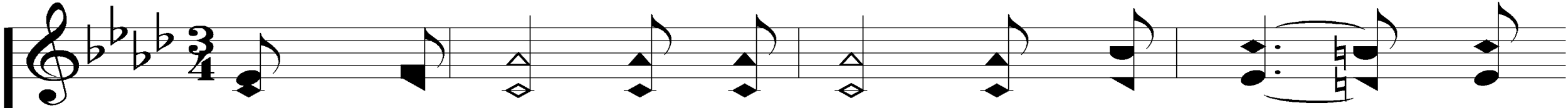

1. There is com-ing a day when no heart - aches

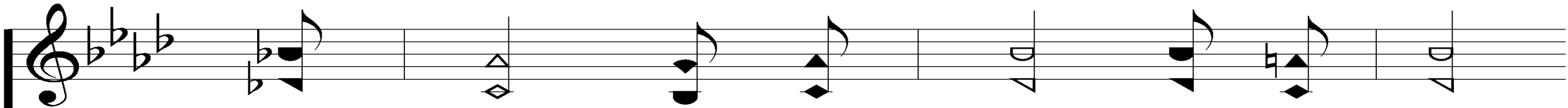
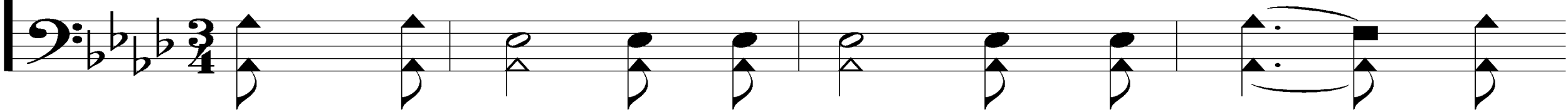

shall come, No more clouds in the sky,

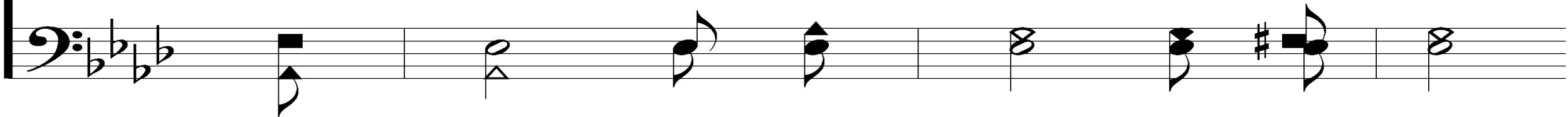

# What a Day That Will Be

916

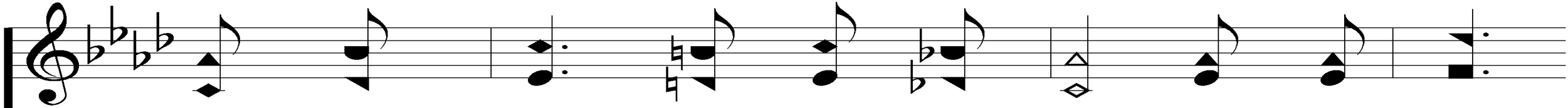

no more tears to dim the eye; All is peace

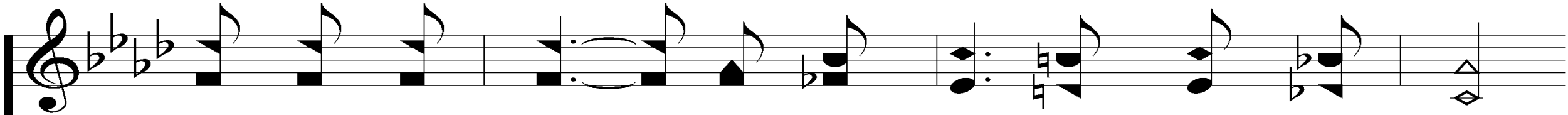
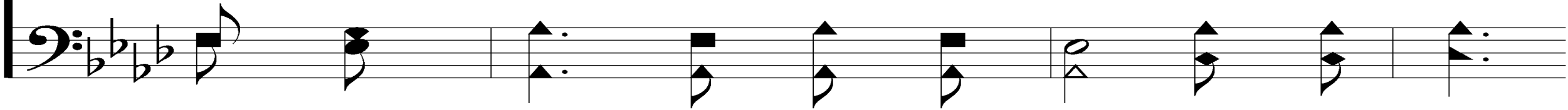

for - ev - er more on that hap - py gold - en shore,

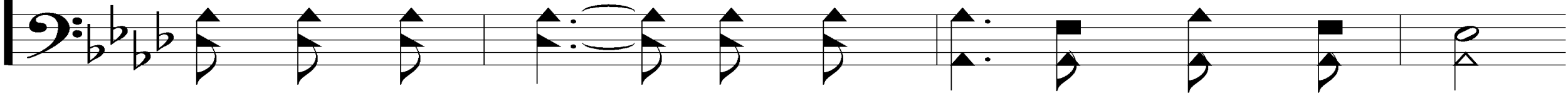

# What a Day That Will Be

916

# What a Day That Will Be

916

REFRAIN

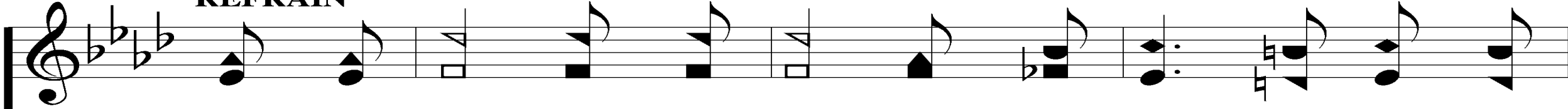

What a day that will be when my Je - sus I shall

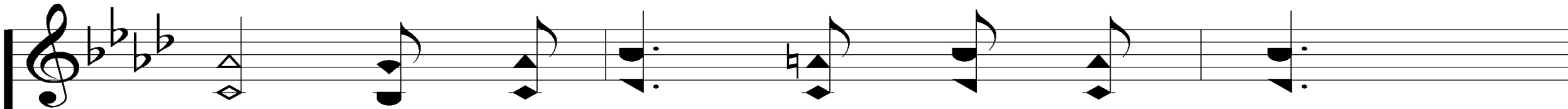
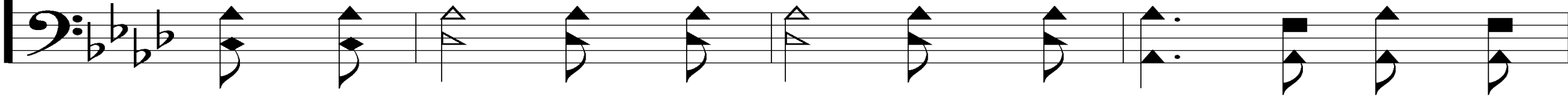

see, And I look up - on His face,

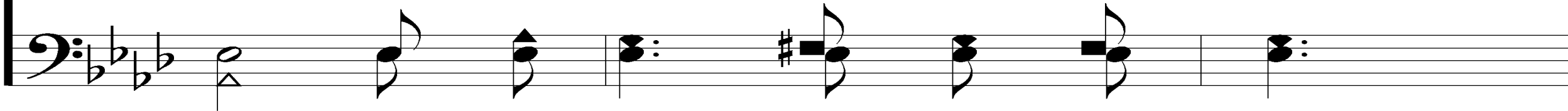

# What a Day That Will Be

916

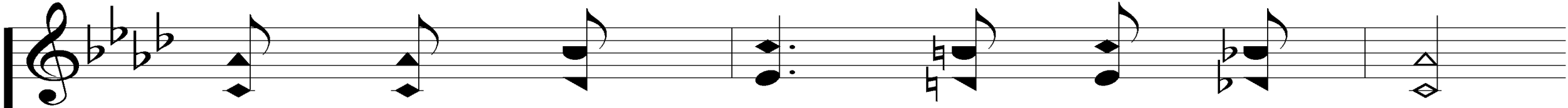

the One who saved me by His grace;

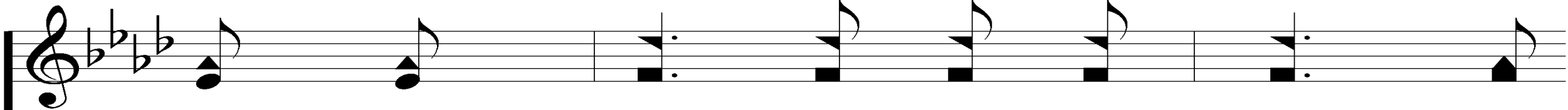
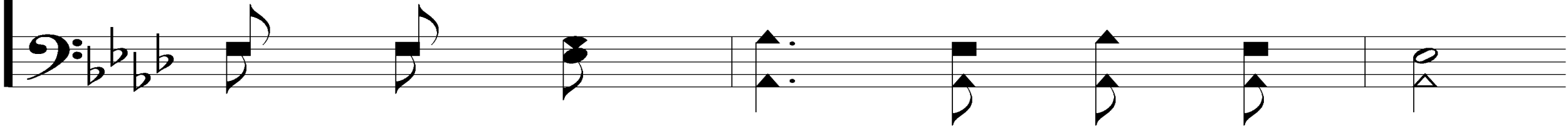

When He takes me by the hand, and

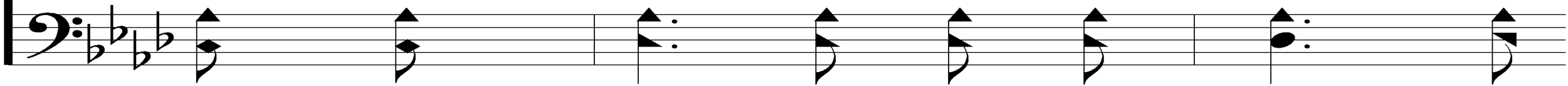

# What a Day That Will Be

916

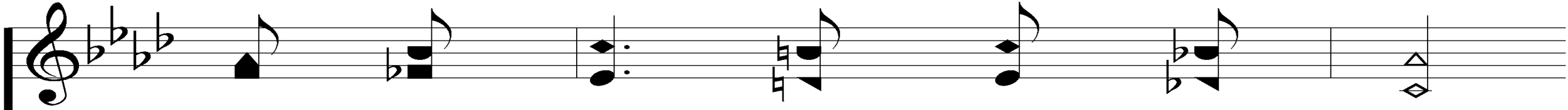

leads me through the Prom - ised Land,

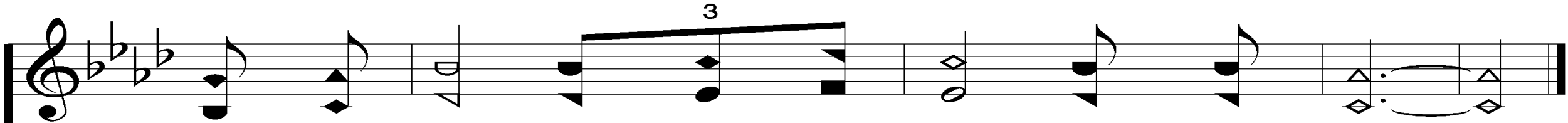

What a day, glo - ri - ous day that will be.

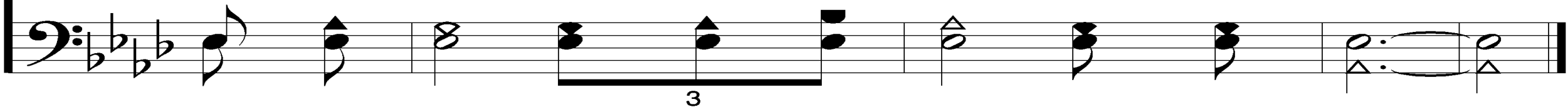

# What a Day That Will Be

916

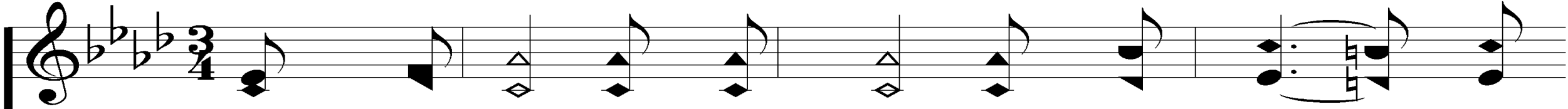

2. There'll be no sor-row there, no more bur - dens

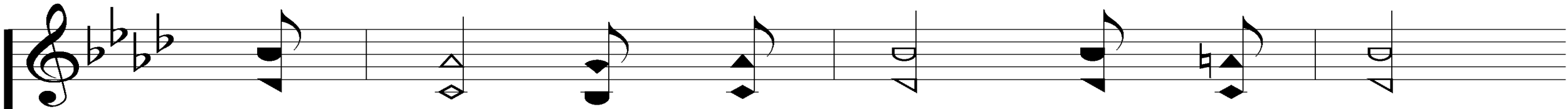
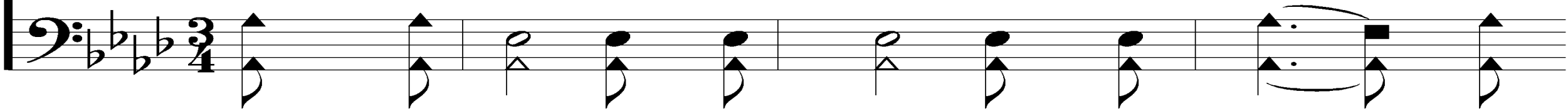

to bear, No more sick - ness, no pain,

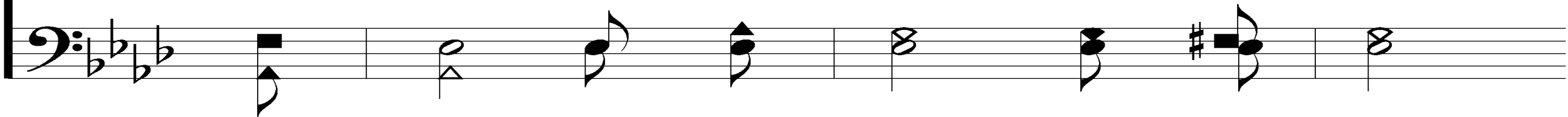

# What a Day That Will Be

916

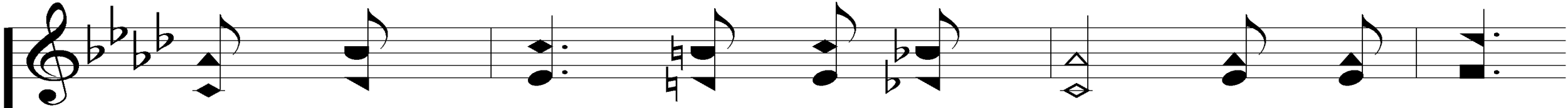

no more part - ing o - ver there; And for - ev -

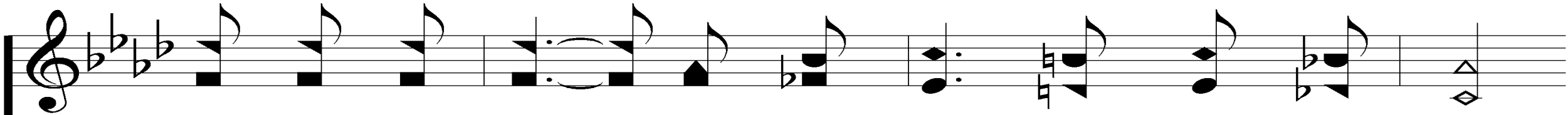
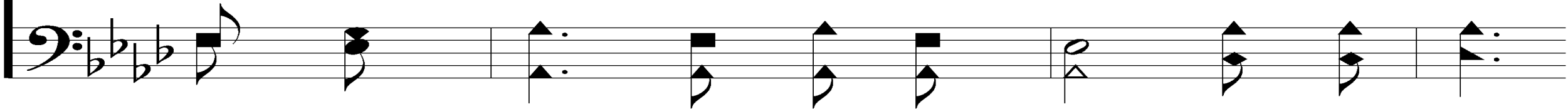

er I will be with the One who died for me,

# What a Day That Will Be

916

What a day, glo - ri - ous day that will be.

# What a Day That Will Be

916

REFRAIN

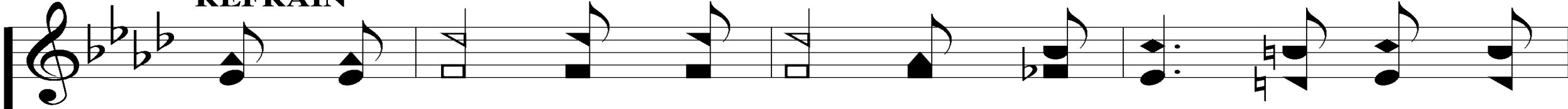

What a day that will be when my Je - sus I shall

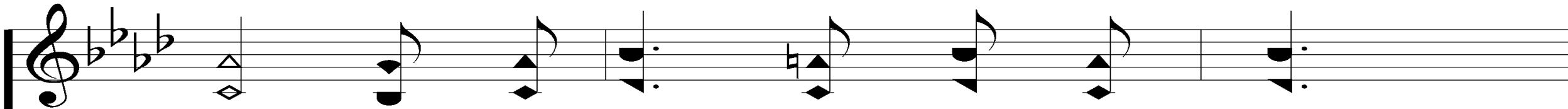
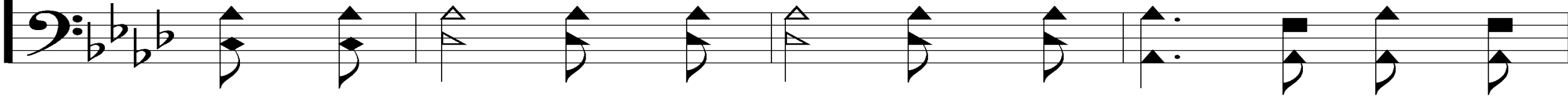

see, And I look up - on His face,

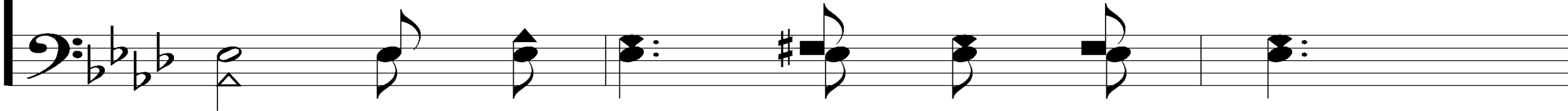

# What a Day That Will Be

916

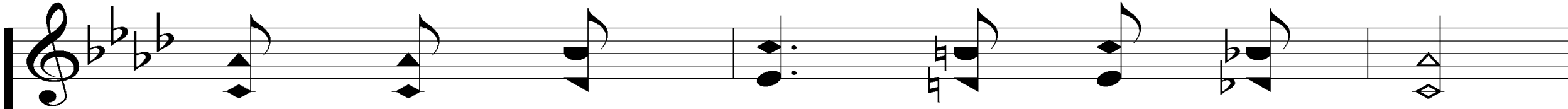

the One who saved me by His grace;

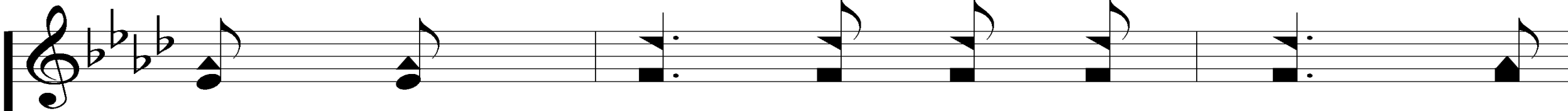
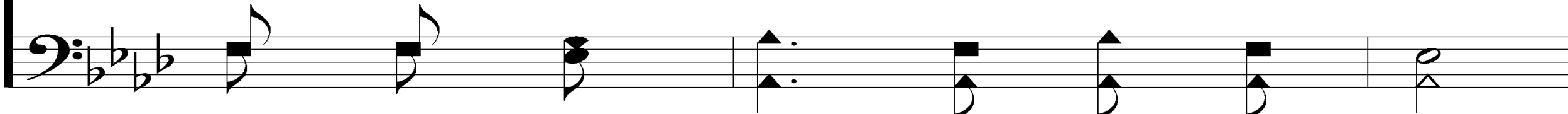

When He takes me by the hand, and

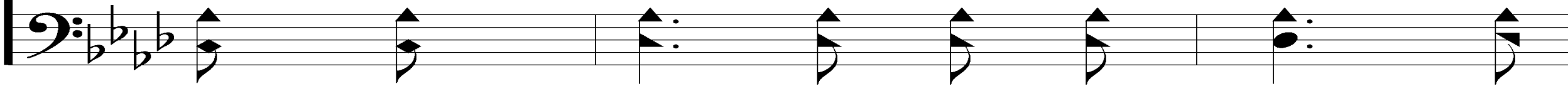

# What a Day That Will Be

916

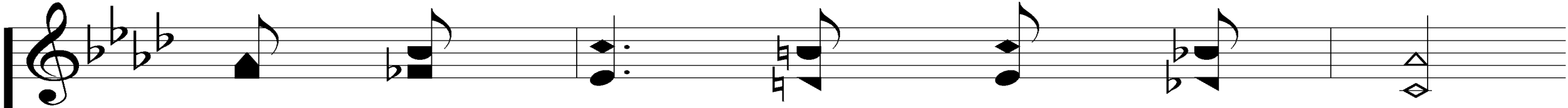

leads me through the Prom - ised Land,

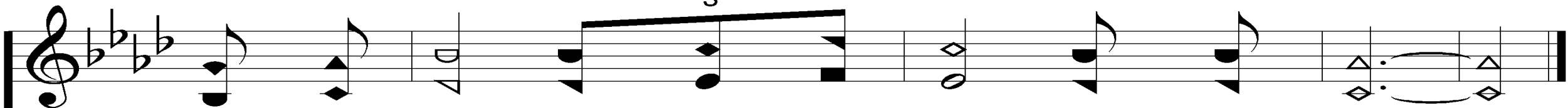

What a day, glo - ri - ous day that will be.

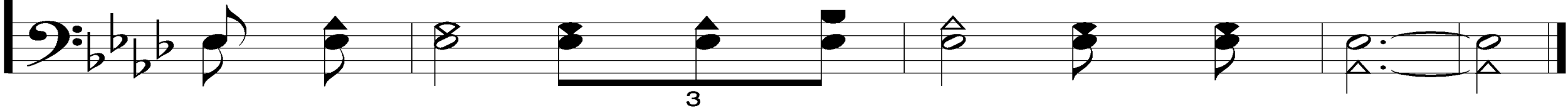

**WEDNESDAY**

**WORSHIP & BIBLE CLASSES @ 6:30**

**TODAY**

**WORSHIP @ 6 PM**

