

Highest Place

We place You on the high-est place for

You are the great High Priest.

© 1983 by Scripture in Song. Adm. by Integrity Music/ASCAP
All Rights Reserved. International Copyright Secured. Used by Permission.

Hebrews 7:24
Words and Music by Ramon Pink

© 2005 ePraise Hymnal by Taylor Publications

Highest Place

We place You high a-bove all else, all else;

And we come to You and wor-ship at Your feet.

Highest Place

We place You We place You on the high - est

place on the high-est place for You place for You are the great High

Highest Place

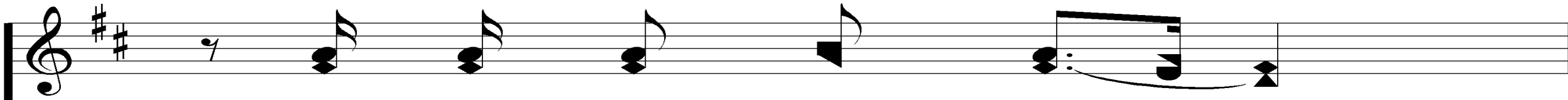

Priest. are the great High Priest. *We place*

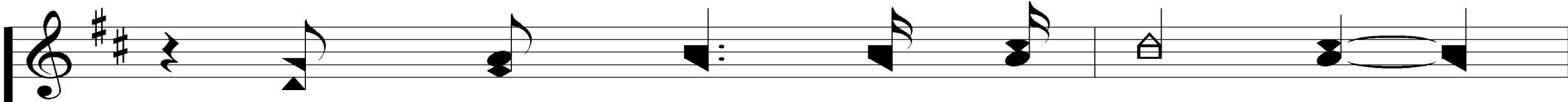
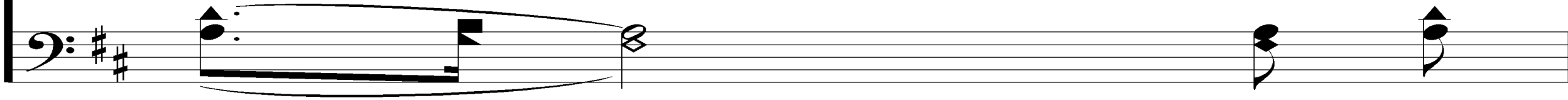

You We place You high a - bove all

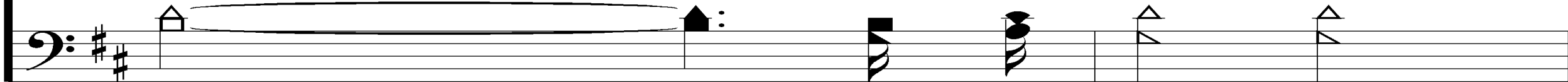

Highest Place

else, all else; And we

come to You and wor - ship at Your feet. *D.S.*

Highest Place

We place You We place You on the high - est

on the high-est place for You
place for You are the great High

Highest Place

Priest. are the great High Priest. *We place*

You We place You high a - bove all

Highest Place

else, all else; And we

come to You and wor - ship at Your feet.

Highest Place

tag

And we come to You and wor-ship at Your feet.

A person is running away from the camera on a paved path that leads towards a bright, glowing light at the end of the road. The scene is bathed in a warm, golden light, suggesting a sunrise or sunset. The path is flanked by trees and a building on the right. The overall mood is one of hope and forward movement.

WELCOME

TO THE WHEELER CHURCH OF CHRIST

SONG:

SHINE, JESUS, SHINE

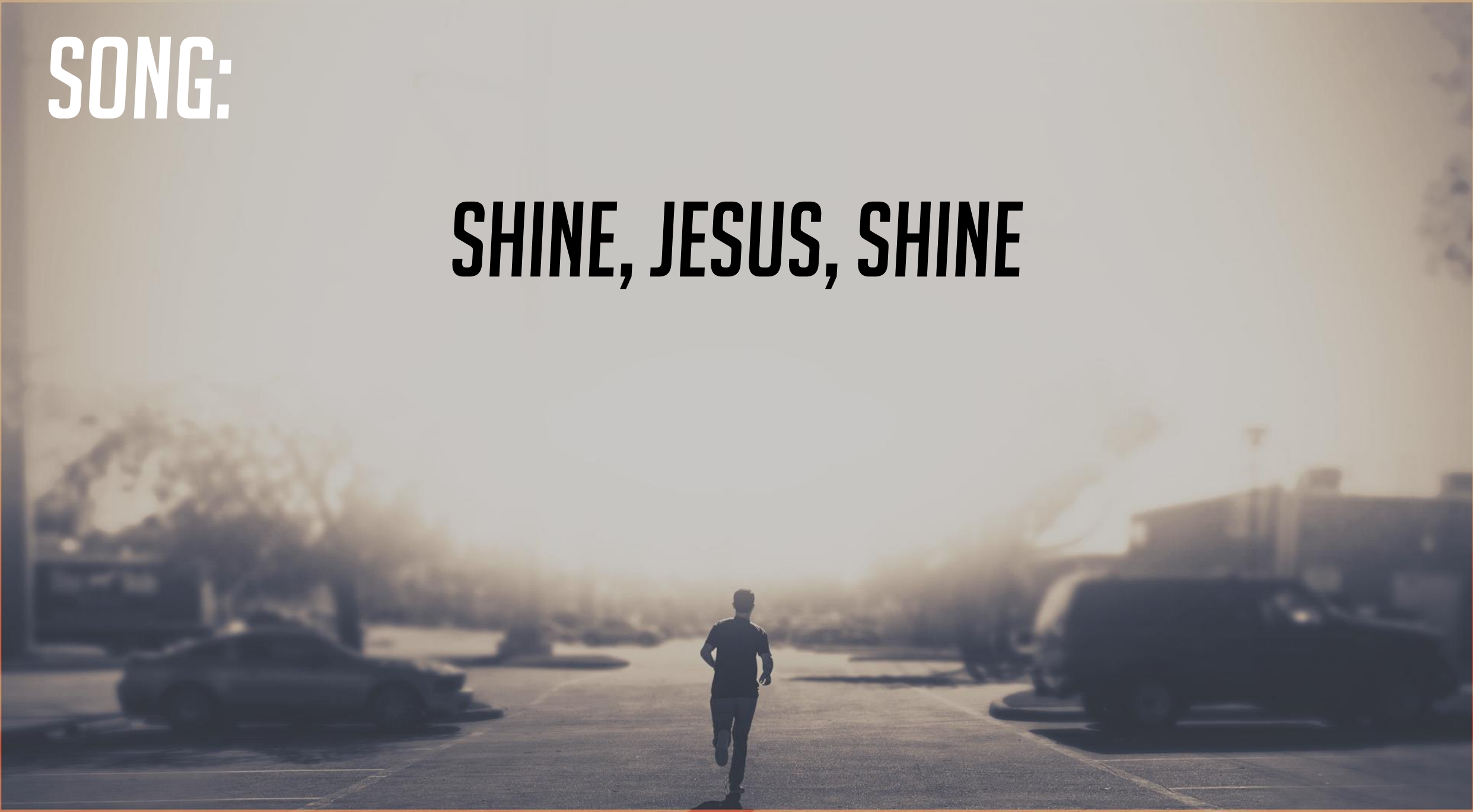

Shine, Jesus, Shine

unison

1. Lord, the light of Your love is shin - ing,
In the midst of the dark - ness shin - ing;

Ephesians 5:14

Arr. by Darrell Bledsoe

Words & Music by Graham Kendrick

© Copyright 1987 by Make Way Music. Adm. by Music Services.
All Rights Reserved. Used by Permission.

© 2005 ePraise Hymnal by Taylor Publications

Shine, Jesus, Shine

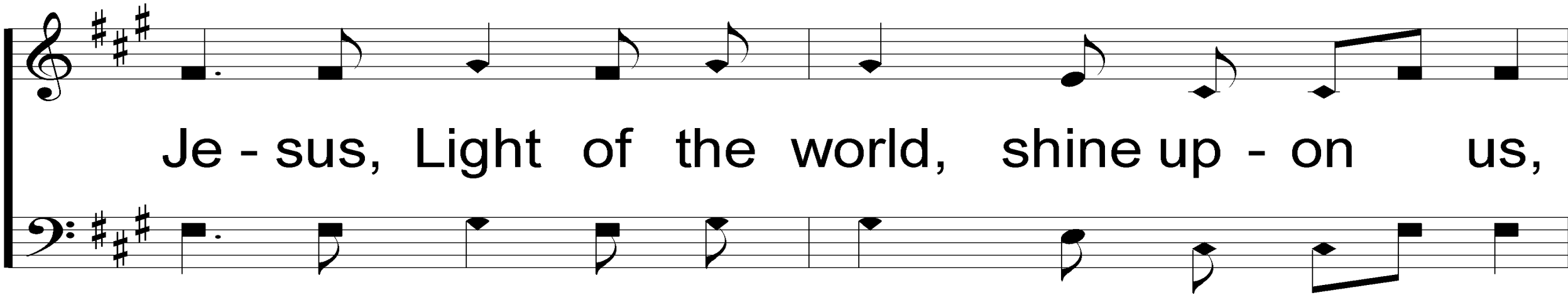

Je - sus, Light of the world, shine up - on us,

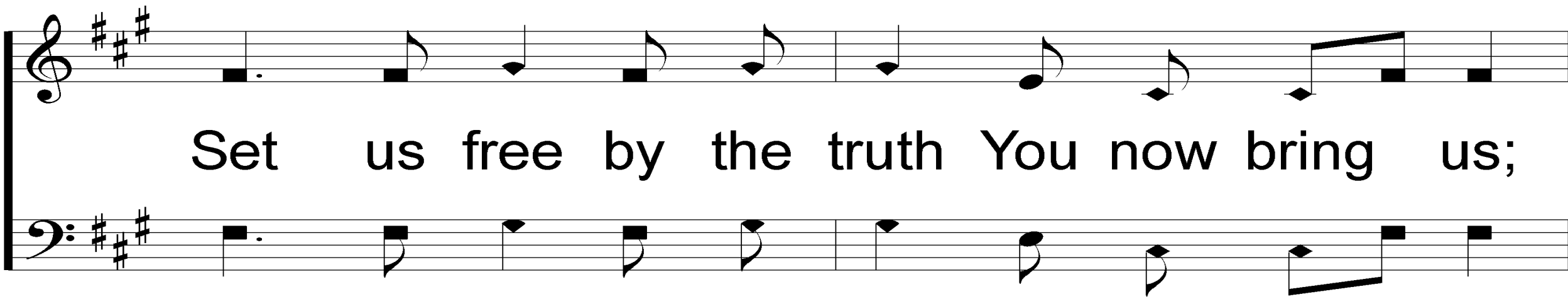

Set us free by the truth You now bring us;

Shine, Jesus, Shine

Shine, Jesus, Shine

Chorus

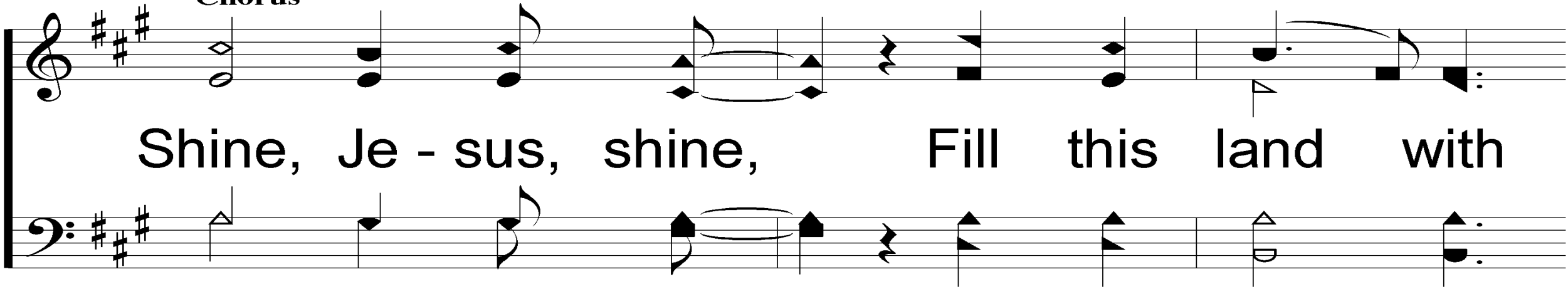

Shine, Je - sus, shine, Fill this land with

the Fa - ther's glo - ry; Blaze, Spir - it blaze,

Shine, Jesus, Shine

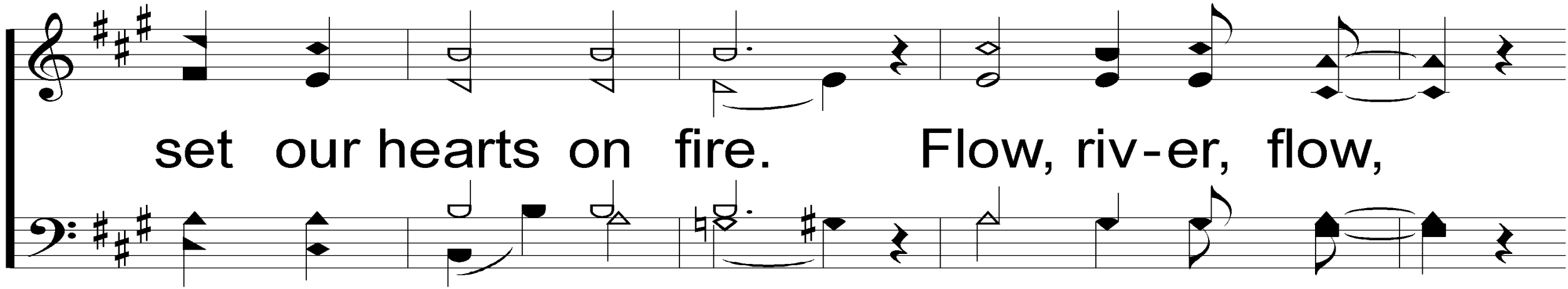

set our hearts on fire. Flow, riv-er, flow,

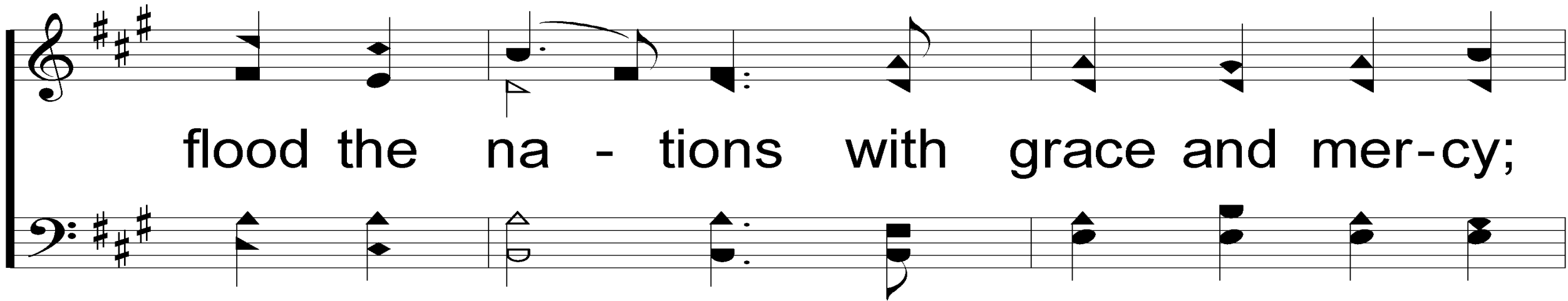

flood the na - tions with grace and mer-cy;

Shine, Jesus, Shine

Send forth Your Word, Lord, and let there be light.

Shine, Jesus, Shine

unison

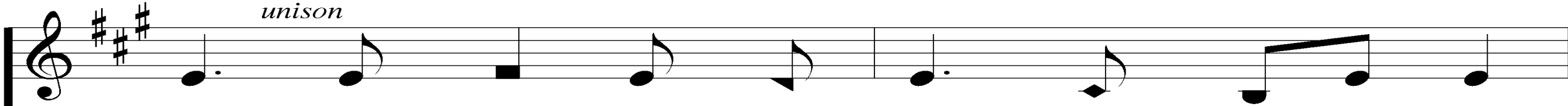

2. Lord, I come to Your awe - some pres - ence,

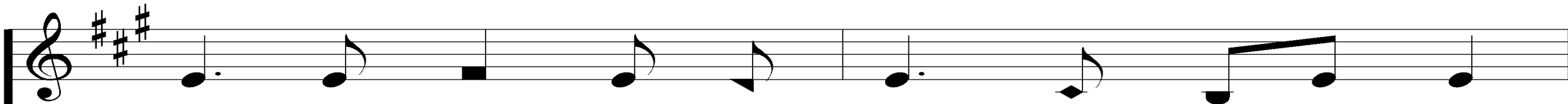
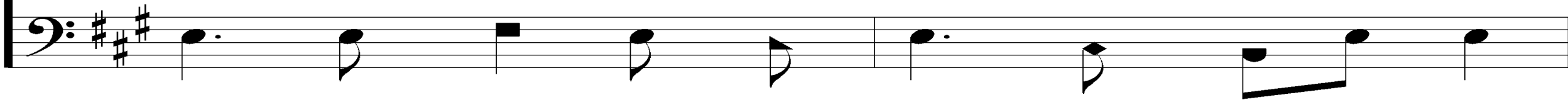

From the sha-dows in - to Your rad - iance;

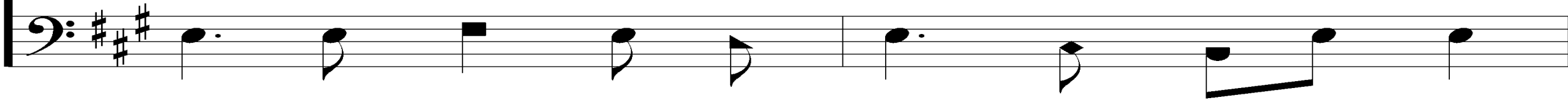

Shine, Jesus, Shine

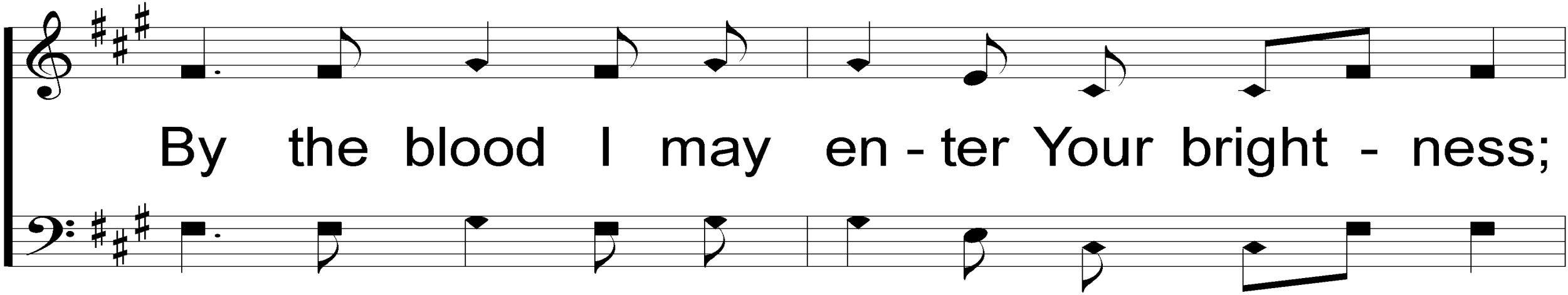

By the blood I may en - ter Your bright - ness;

Search me, try me, con - sume all my dark - ness;

Shine, Jesus, Shine

Shine, Jesus, Shine

Chorus

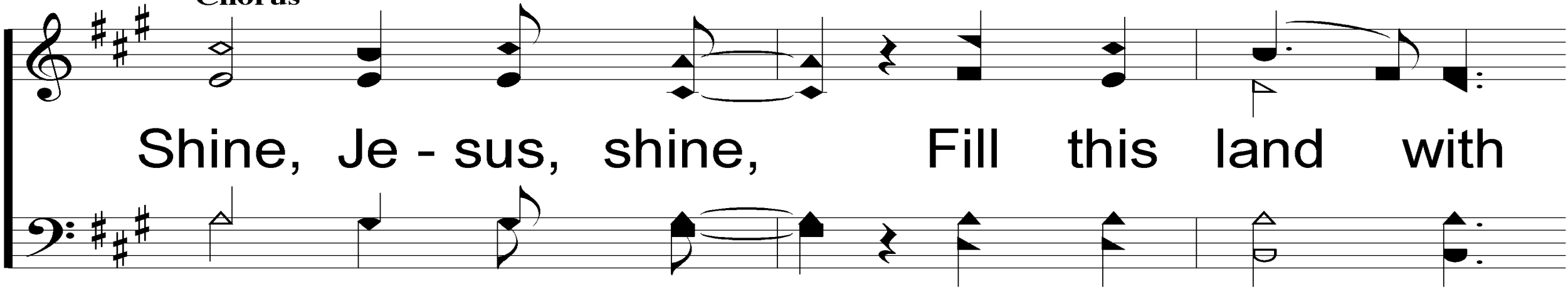

Shine, Je - sus, shine, Fill this land with

the Fa - ther's glo - ry; Blaze, Spir - it blaze,

Shine, Jesus, Shine

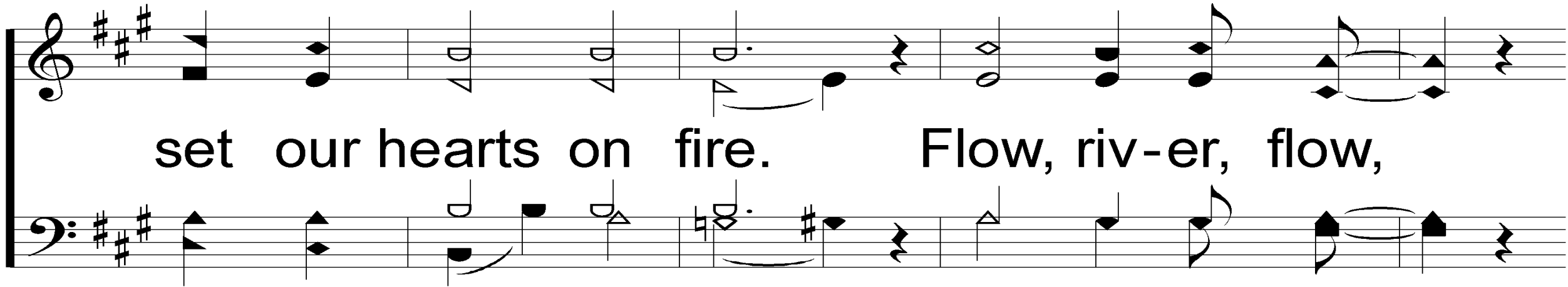

set our hearts on fire. Flow, riv-er, flow,

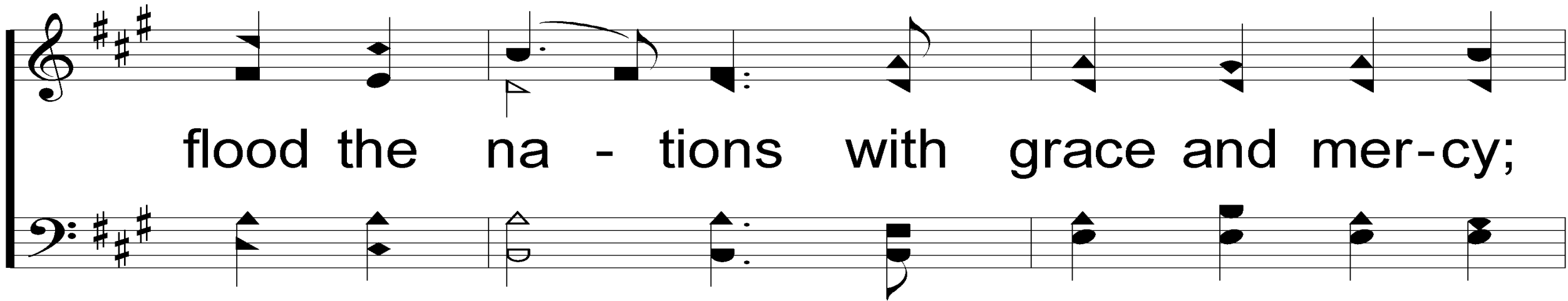

flood the na - tions with grace and mer-cy;

Shine, Jesus, Shine

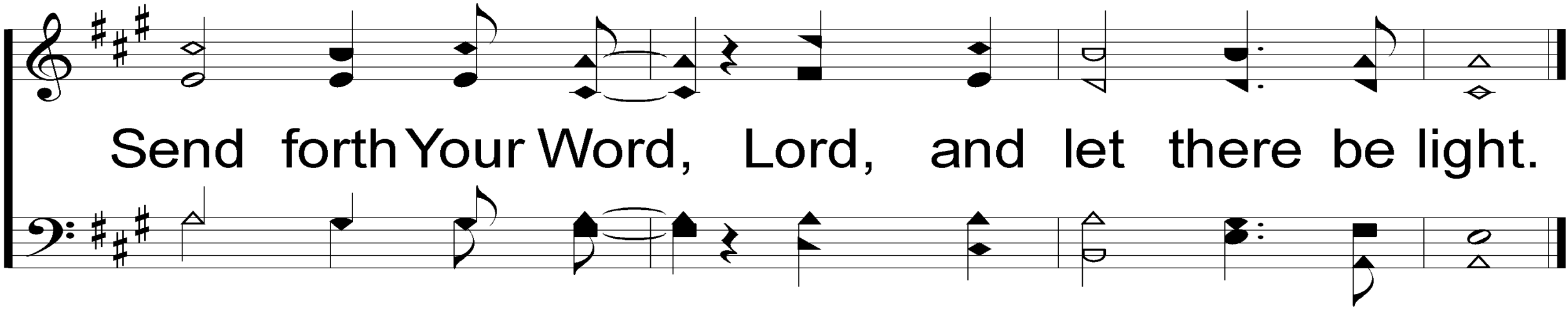

Send forth Your Word, Lord, and let there be light.

SONG:

WHAT A FRIEND WE HAVE IN JESUS

#800

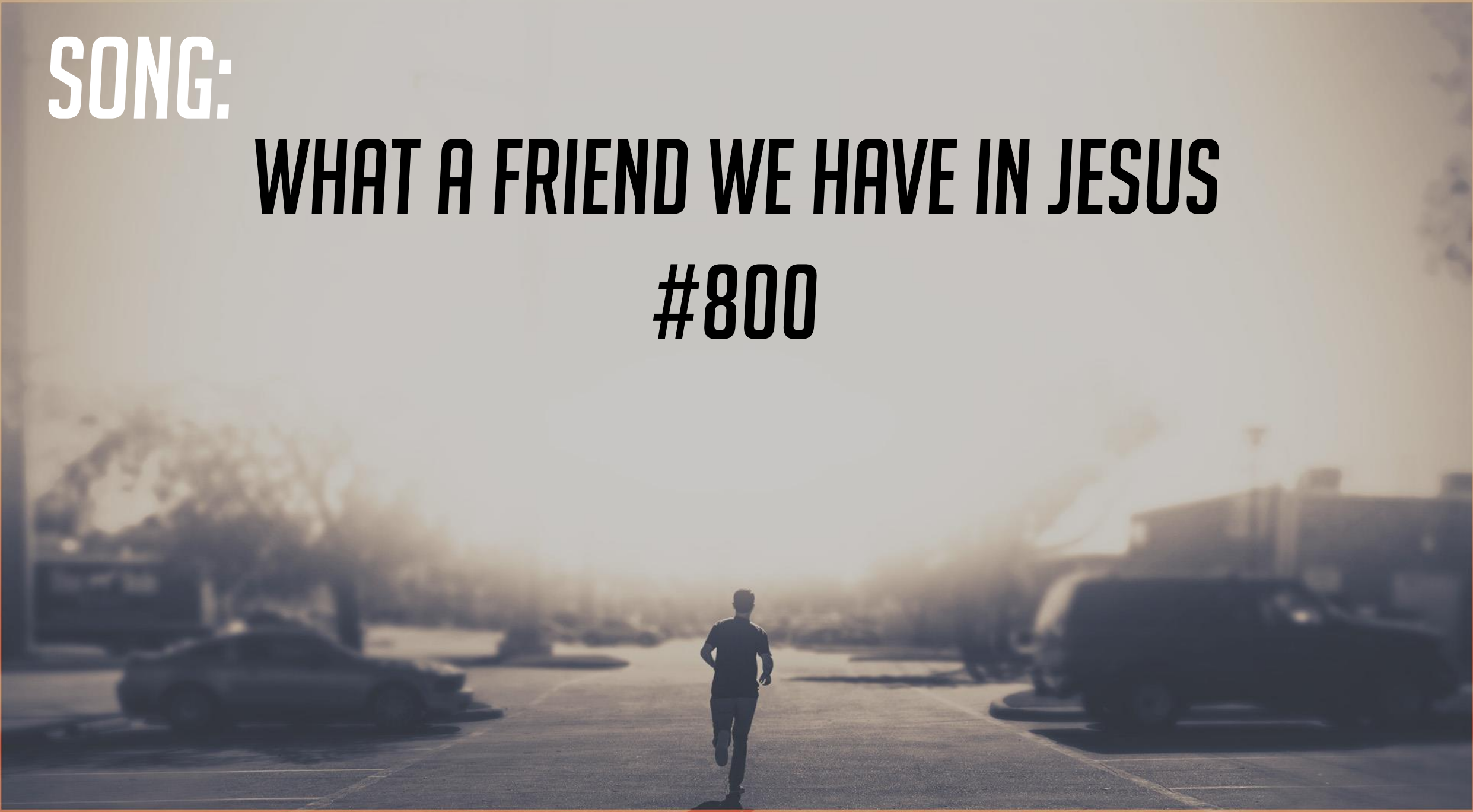

What a Friend We Have in Jesus

800

1. What a Friend we have in Je - sus,

All our sins and griefs to bear;

Prov. 18:24; Jn. 15:15
Words: Joseph Scriven
Music: Charles C. Converse

What a Friend We Have in Jesus

800

What a priv - i - lege to car - ry

Ev - 'ry - thing to God in prayer.

What a Friend We Have in Jesus

800

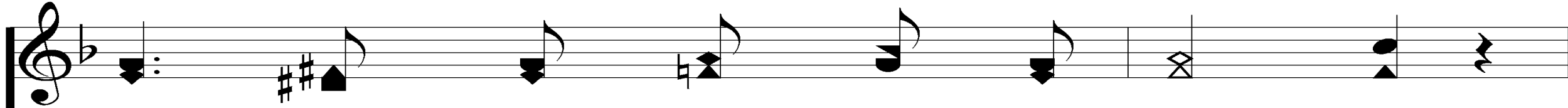

O, what peace we of - ten for - feit,

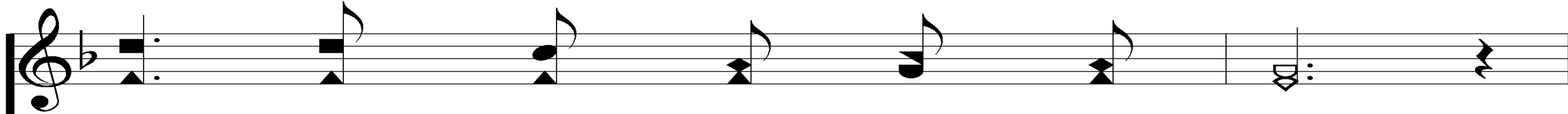
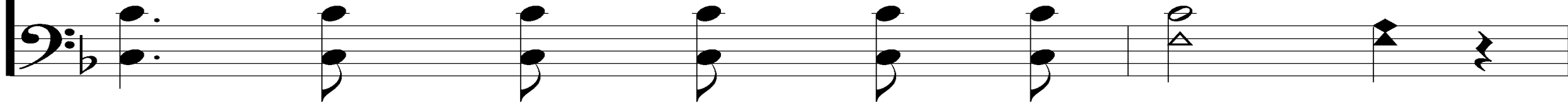

O, what need - less pain we bear,

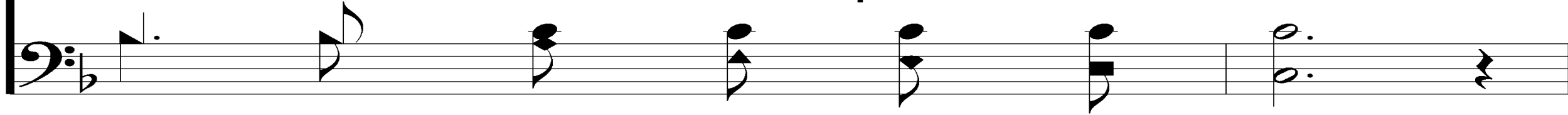

What a Friend We Have in Jesus

800

All be - cause we do not car - ry

Ev - 'ry - thing to God in prayer.

What a Friend We Have in Jesus

800

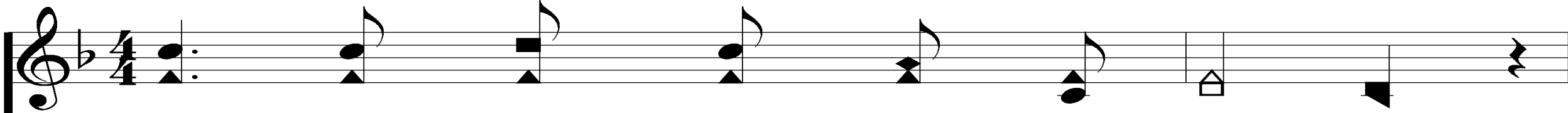

2. Have we tri - als and temp - ta - tions?

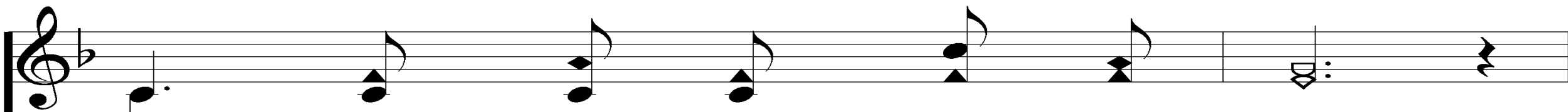
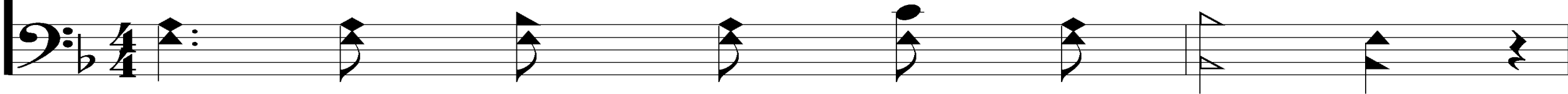

Is there trou - ble a - ny - where?

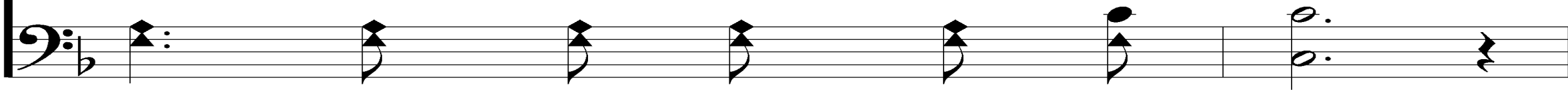

What a Friend We Have in Jesus

800

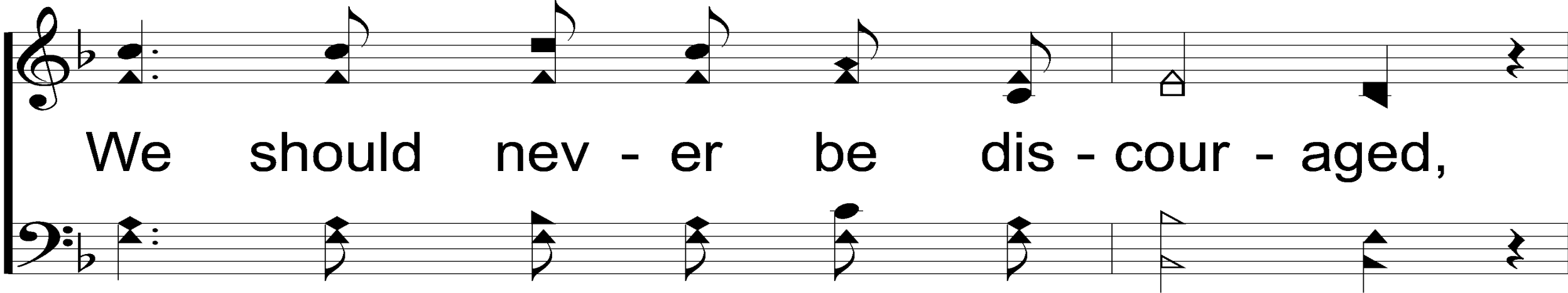

We should nev - er be dis - cour - aged,

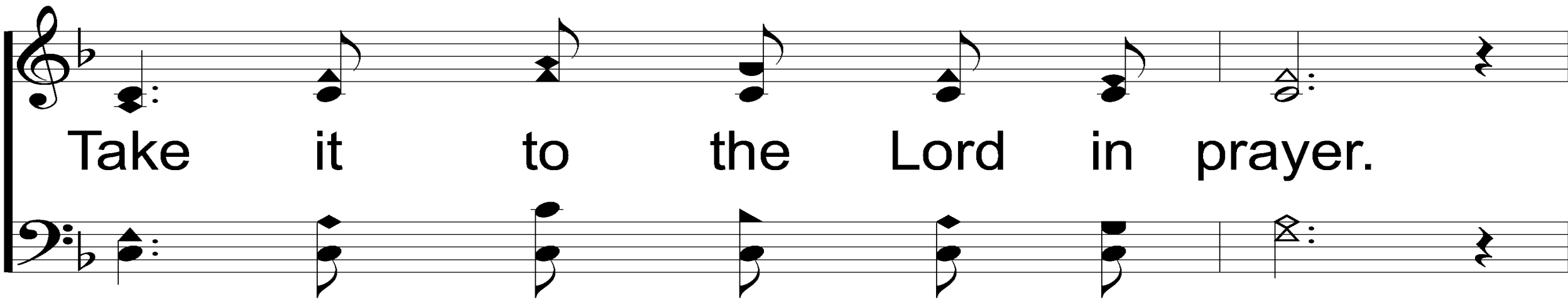

Take it to the Lord in prayer.

What a Friend We Have in Jesus

800

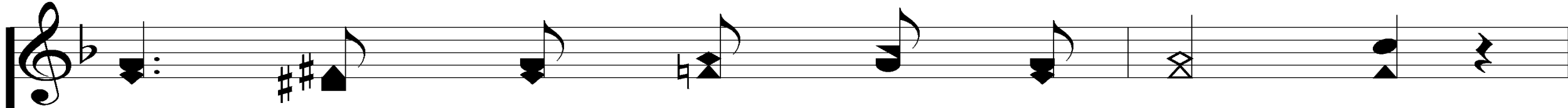

Can we find a friend so faith - ful,

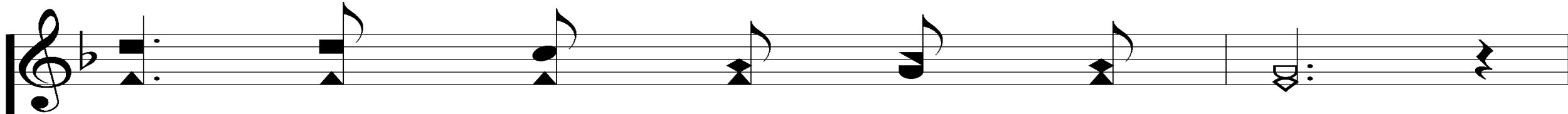
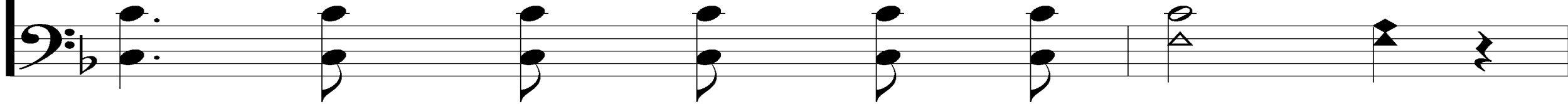

Who will all our sor - rows share?

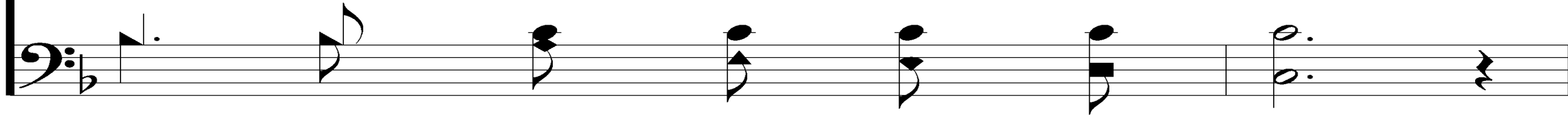

What a Friend We Have in Jesus

800

Je - sus knows our ev - 'ry weak - ness:

Take it to the Lord in prayer.

What a Friend We Have in Jesus

800

3. Are we weak and heav - y la - den,

Cum - bered with a load of care?

What a Friend We Have in Jesus

800

Pre - cious Sav - ior, still our ref - uge,

Take it to the Lord in prayer.

What a Friend We Have in Jesus

800

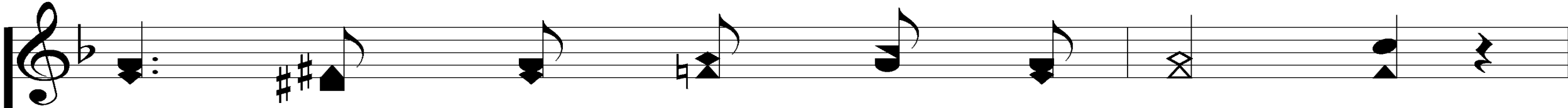

Do thy friends de - spise, for - sake thee?

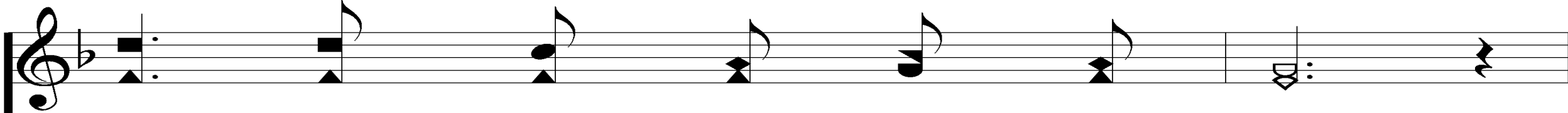
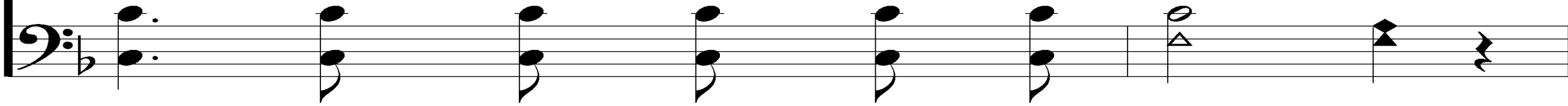

Take it to the Lord in prayer;

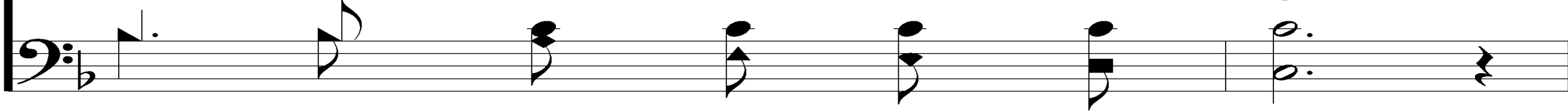

What a Friend We Have in Jesus

800

In His arms he'll take and shield thee,

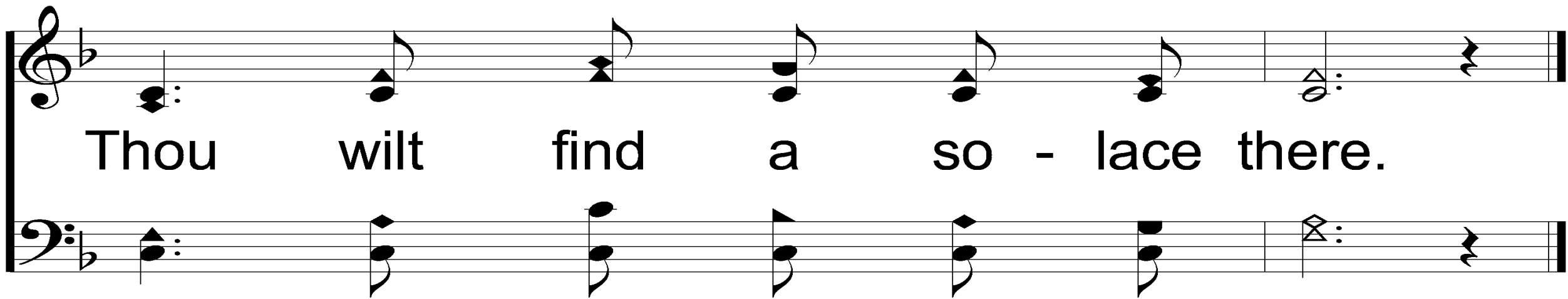

Thou wilt find a so - lace there.

OPENING PRAYER

SONG:

HEAR, O ISRAEL
#446

Hear, O Israel

446

1. Hear, O Is - ra - el.

The Lord thy God, is one God.

Hear, O Israel

446

Chorus

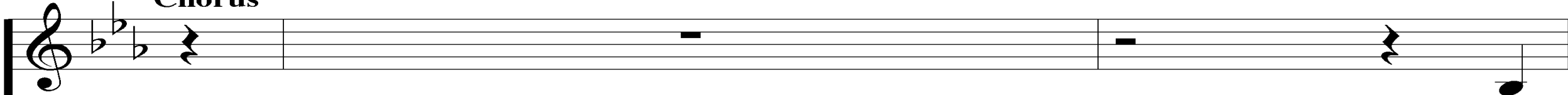

And

And thou shalt love the Lord, thy God, with all of thy

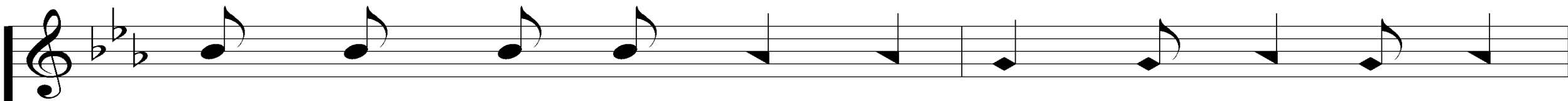
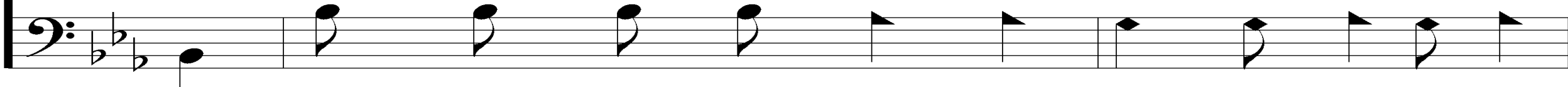

thou shalt love the Lord, thy God, with all of thy
heart, And

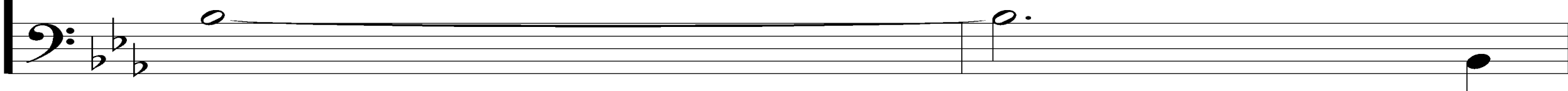

Hear, O Israel

446

heart, And
thou shalt love the Lord, thy God, with all of thy

thou shalt love the Lord, thy God with all of thy
soul, and

Hear, O Israel

446

soul, And
thou shalt love the Lord, thy God, with all of thy

thou shalt love the Lord, thy God, with all of thy
strength And

Hear, O Israel

446

strength, And
thou shalt love the Lord, thy God, with all of thy

thou shalt love the Lord, thy God, with all of thy mind.
mind.

Hear, O Israel

446

2. Hear, O Is - ra - el.

Thou shalt love thy neigh - bor as thy - self.

Hear, O Israel

446

Chorus

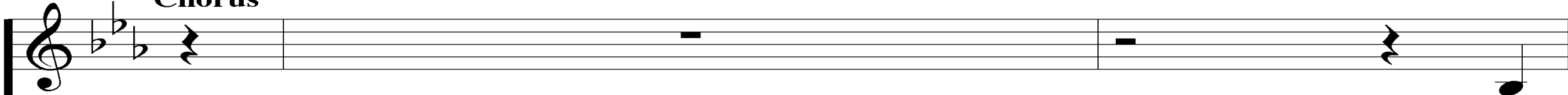

And

And thou shalt love the Lord, thy God, with all of thy

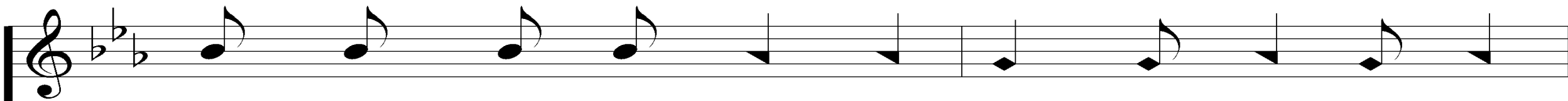
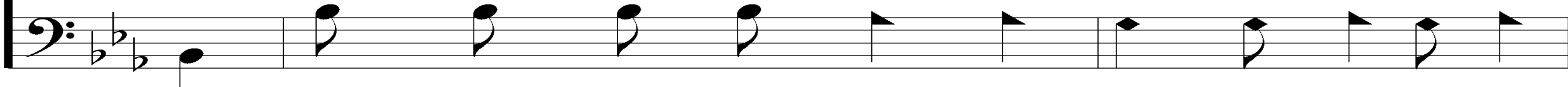

thou shalt love the Lord, thy God, with all of thy
heart, And

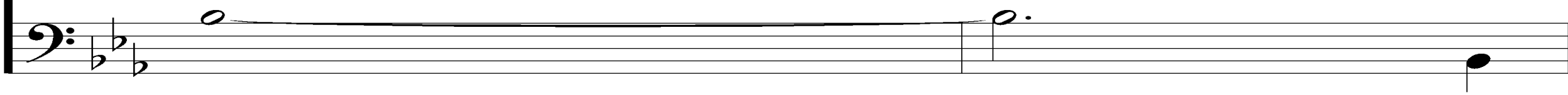

Hear, O Israel

446

heart, And
thou shalt love the Lord, thy God, with all of thy

thou shalt love the Lord, thy God with all of thy
soul, and

Hear, O Israel

446

soul, And
thou shalt love the Lord, thy God, with all of thy

thou shalt love the Lord, thy God, with all of thy
strength And

Hear, O Israel

446

strength, And
thou shalt love the Lord, thy God, with all of thy

thou shalt love the Lord, thy God, with all of thy mind.
mind.

Hear, O Israel

446

tag

Fine

Hear, O Is - ra - el.

SONG:

GIVE ME THE BIBLE

#450

Give Me The Bible

450

1. Give me the Bi - ble, star of glad - ness gleam - ing,

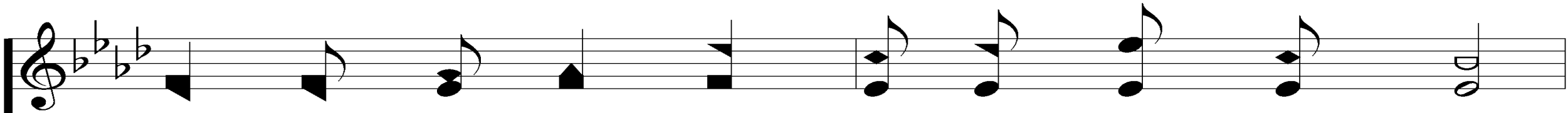
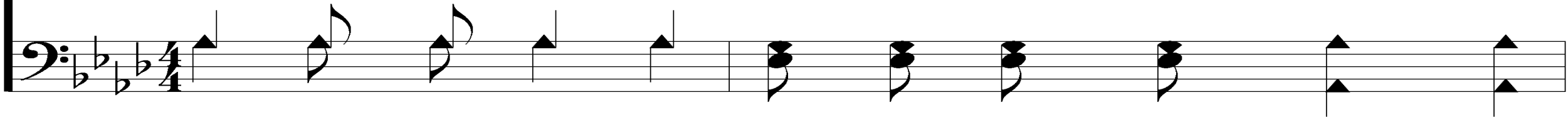

To cheer the wan - d'rer lone and tem - pest - tossed;

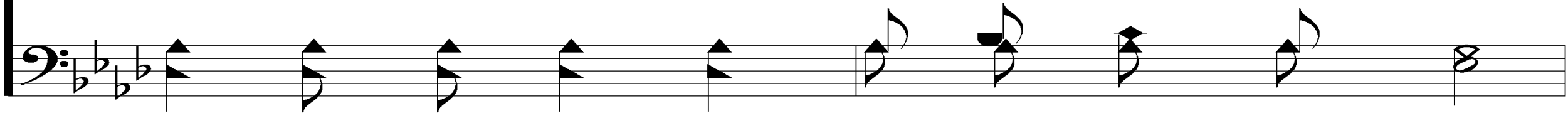

Ps. 119:105; 2 Tim 3:14-15

Words: Priscilla J. Owens, 1829-1907

Music: Edmund S. Lorenz, 1854-1942

Give Me The Bible

450

No storm can hide that ra-diance peace-ful beam-ing,

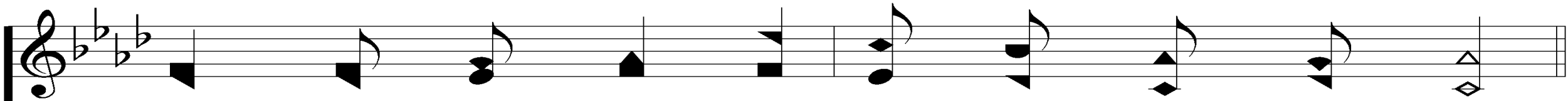
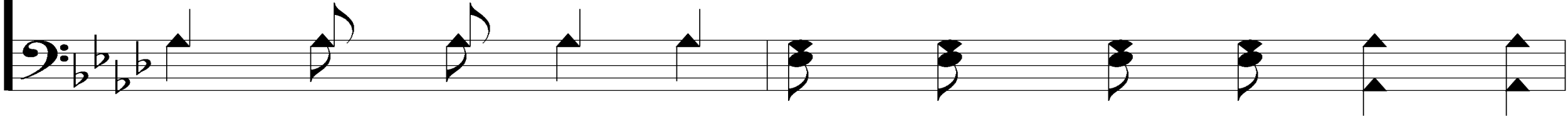

Since Je - sus came to seek and save the lost.

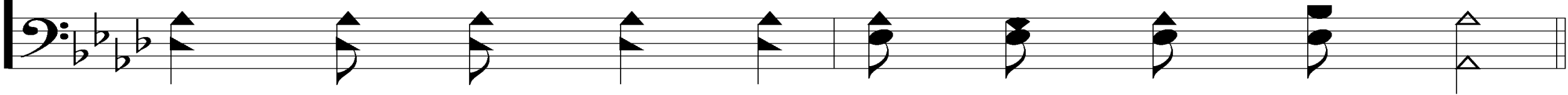

Give Me The Bible

450

REFRAIN

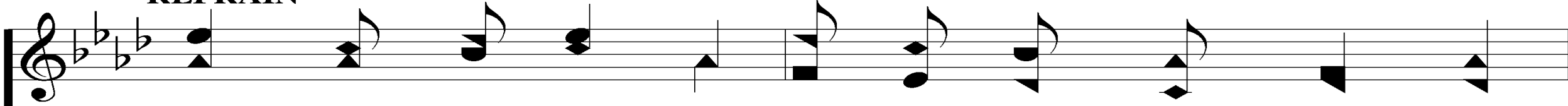

Give me the Bi - ble, Ho - ly mes - sage shin - ing;

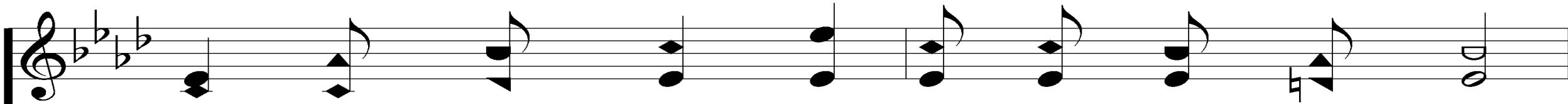
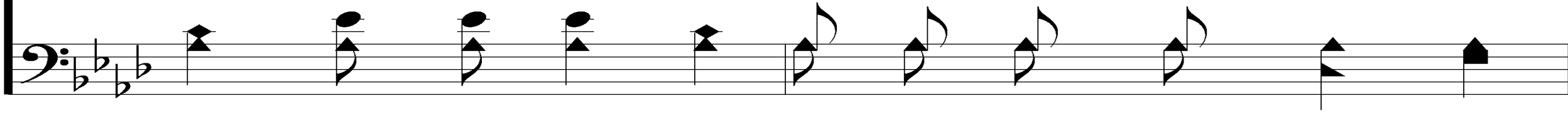

Thy light shall guide me in the nar - row way;

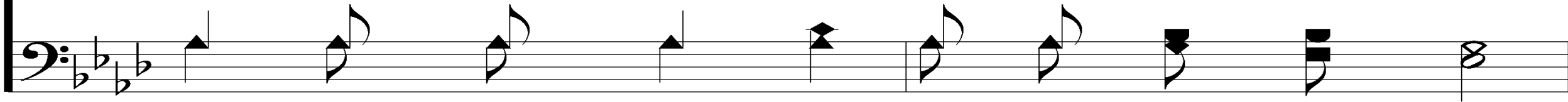

Give Me The Bible

450

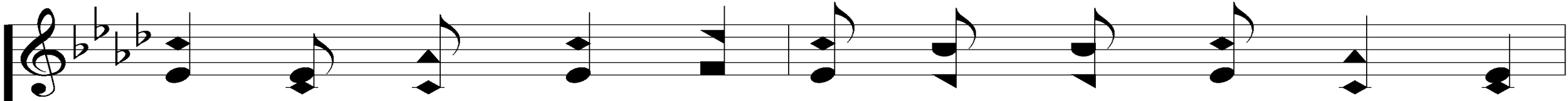

Pre-cept and prom - ise, law and love com - bin - ing,

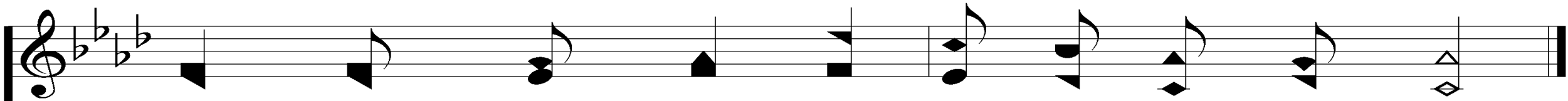
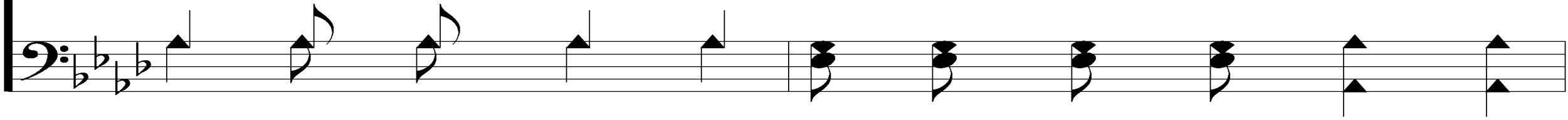

Till night shall van - ish in e - ter - nal day.

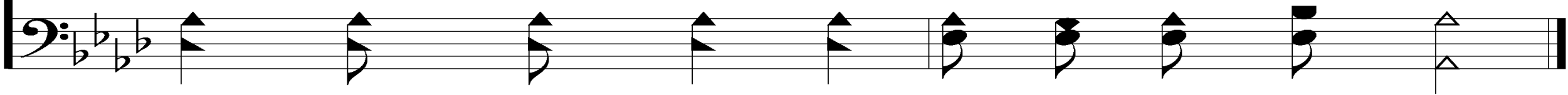

Give Me The Bible

450

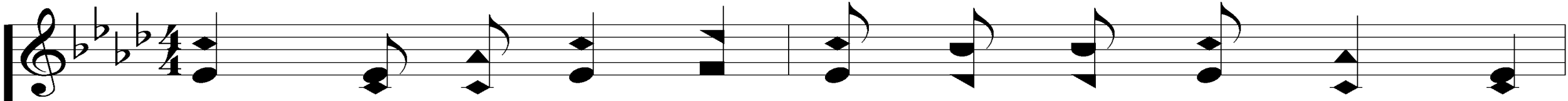

3. Give me the Bi - ble, lamp of life im - mor - tal,

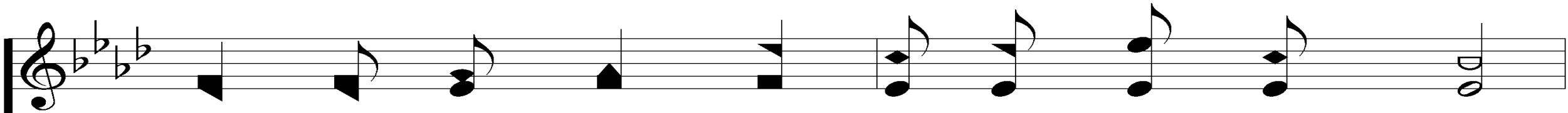
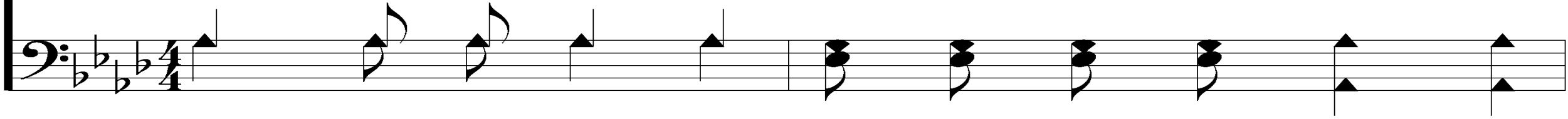

Hold up that splen - dor by the o - pen grave;

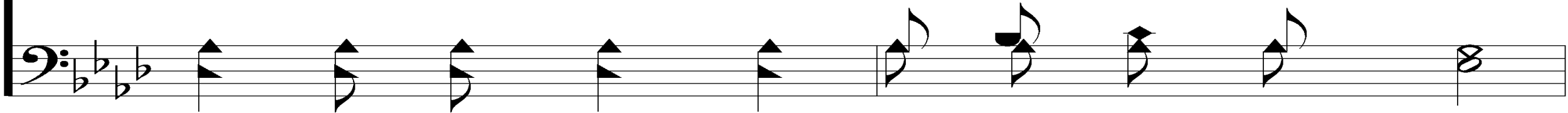

Give Me The Bible

450

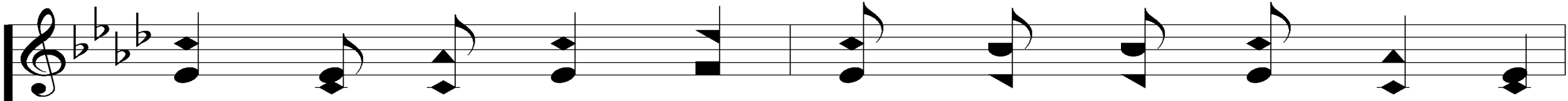

Show me the light from heav-en's shin-ing por-tal,

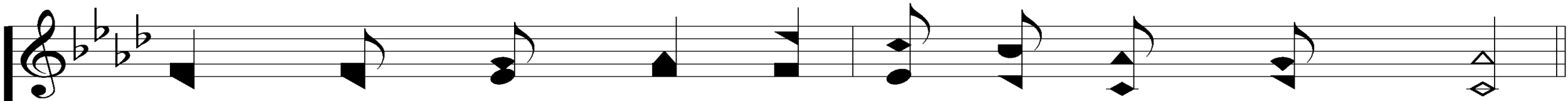
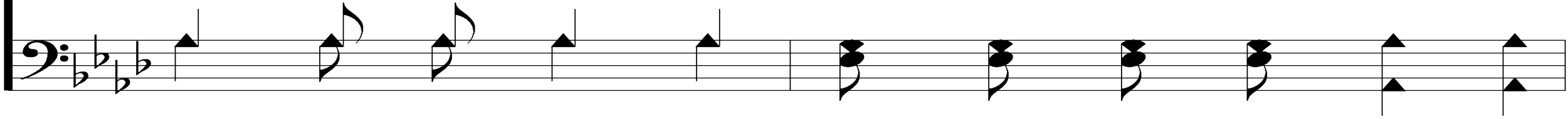

Show me the glo-ry gild-ing Jor-dan's wave.

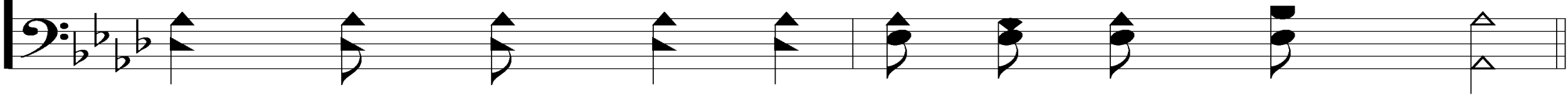

Give Me The Bible

450

REFRAIN

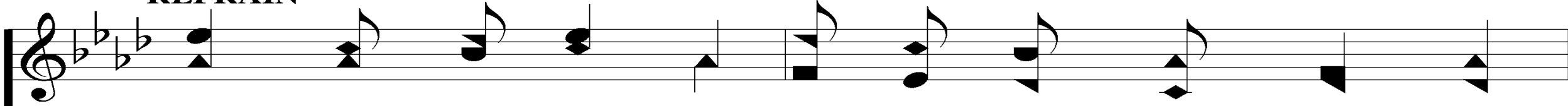

Give me the Bi - ble, Ho - ly mes - sage shin - ing;

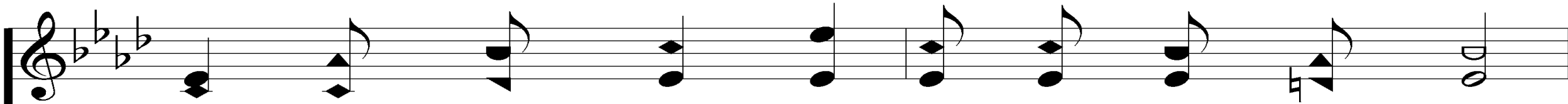
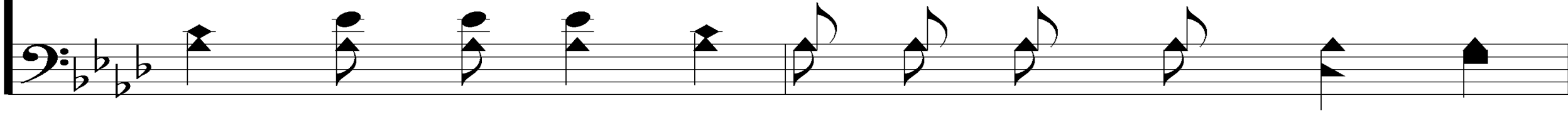

Thy light shall guide me in the nar - row way;

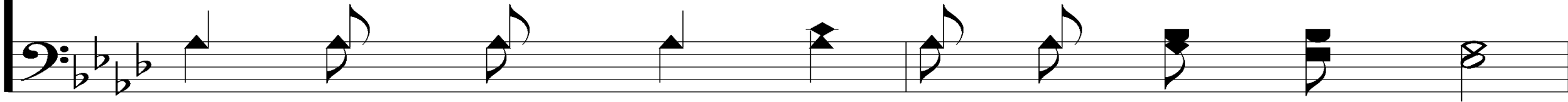

Give Me The Bible

450

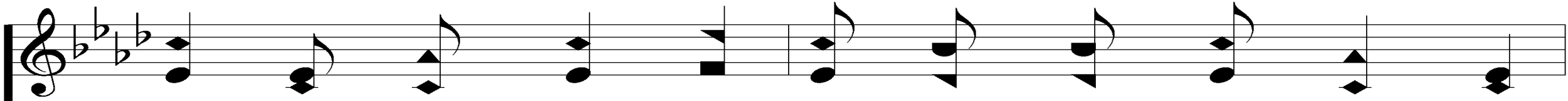

Pre-cept and prom - ise, law and love com - bin - ing,

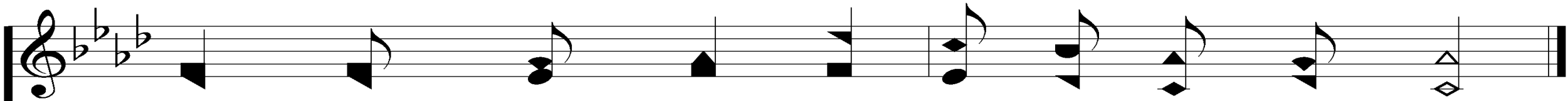
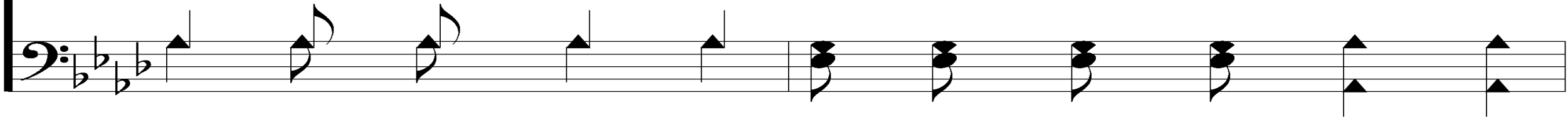

Till night shall van - ish in e - ter - nal day.

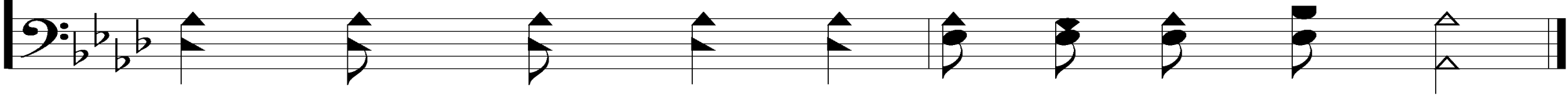

SCRIPTURE READING:

1 TIMOTHY 2:10-13

In Pursuit Of
Great Faith

What is Faith?

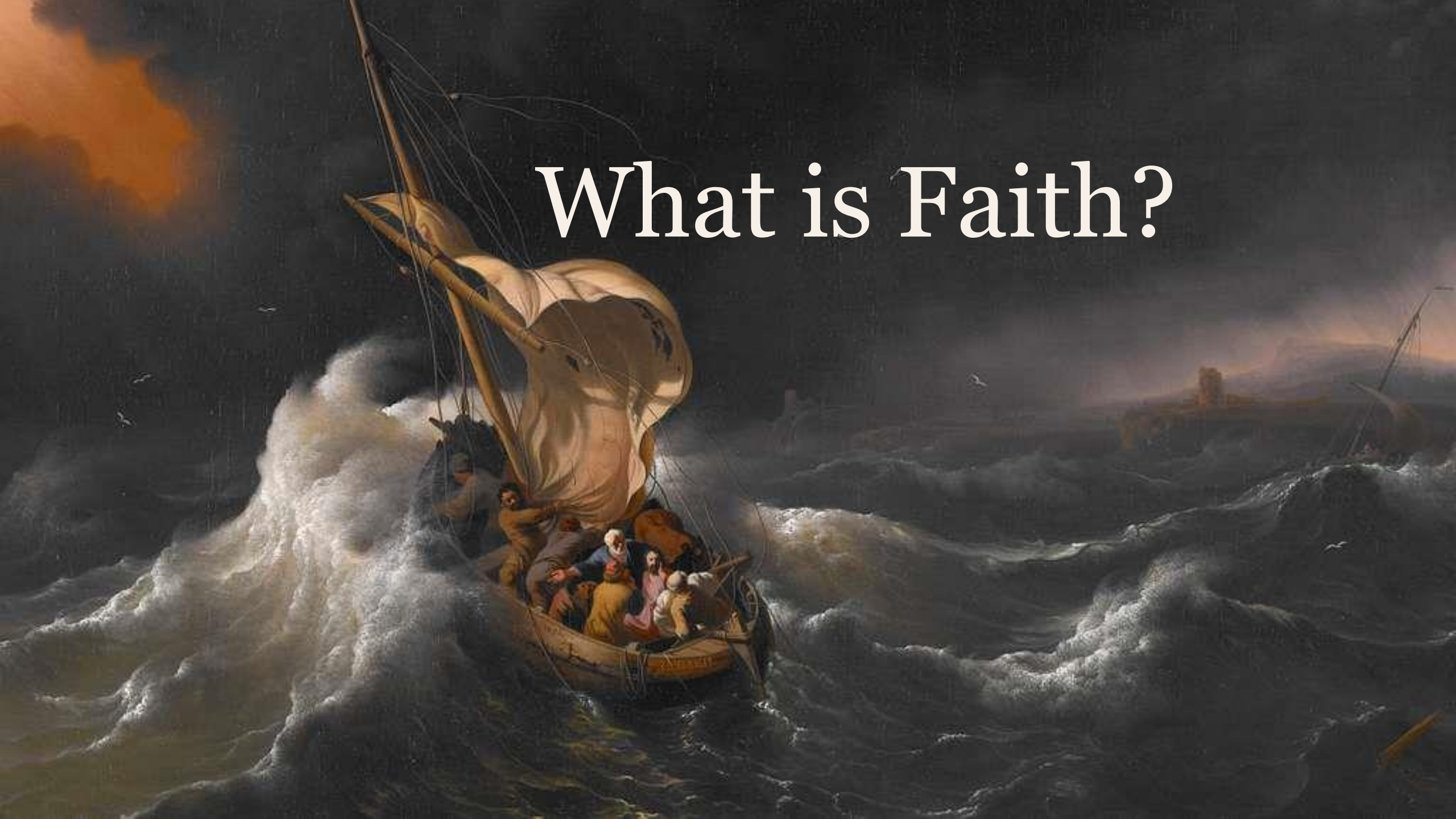

What Some Say About Faith

Secular Scholarship

“confidence or trust in a person or thing
belief that is not based on proof” (Dictionary.com)

“something that is believed especially with strong
convictions” (Webster)

What Some Say About Faith

Religious Scholarship

“The way to see by faith is to shut the eye of reason.”

– Poor Richard’s Almanack

“Nobody gets argued all the way into becoming a believer on the sheer basis of logic and reason. That requires a leap of faith.” – Francis Collins

Faith According To God

A dramatic painting of a stormy sea. In the center, a small wooden boat is filled with several people, including men, women, and children, looking towards the viewer with expressions of concern and fear. The sea is turbulent with large, white-capped waves crashing against the boat. The sky is dark and stormy, with a bright, hazy light source on the horizon, possibly the sun or moon, creating a strong contrast and illuminating the scene. The overall mood is one of peril and uncertainty.

1 Cor. 15:14-19

Faith NEEDS Evidence!

What Should I Have Faith In?

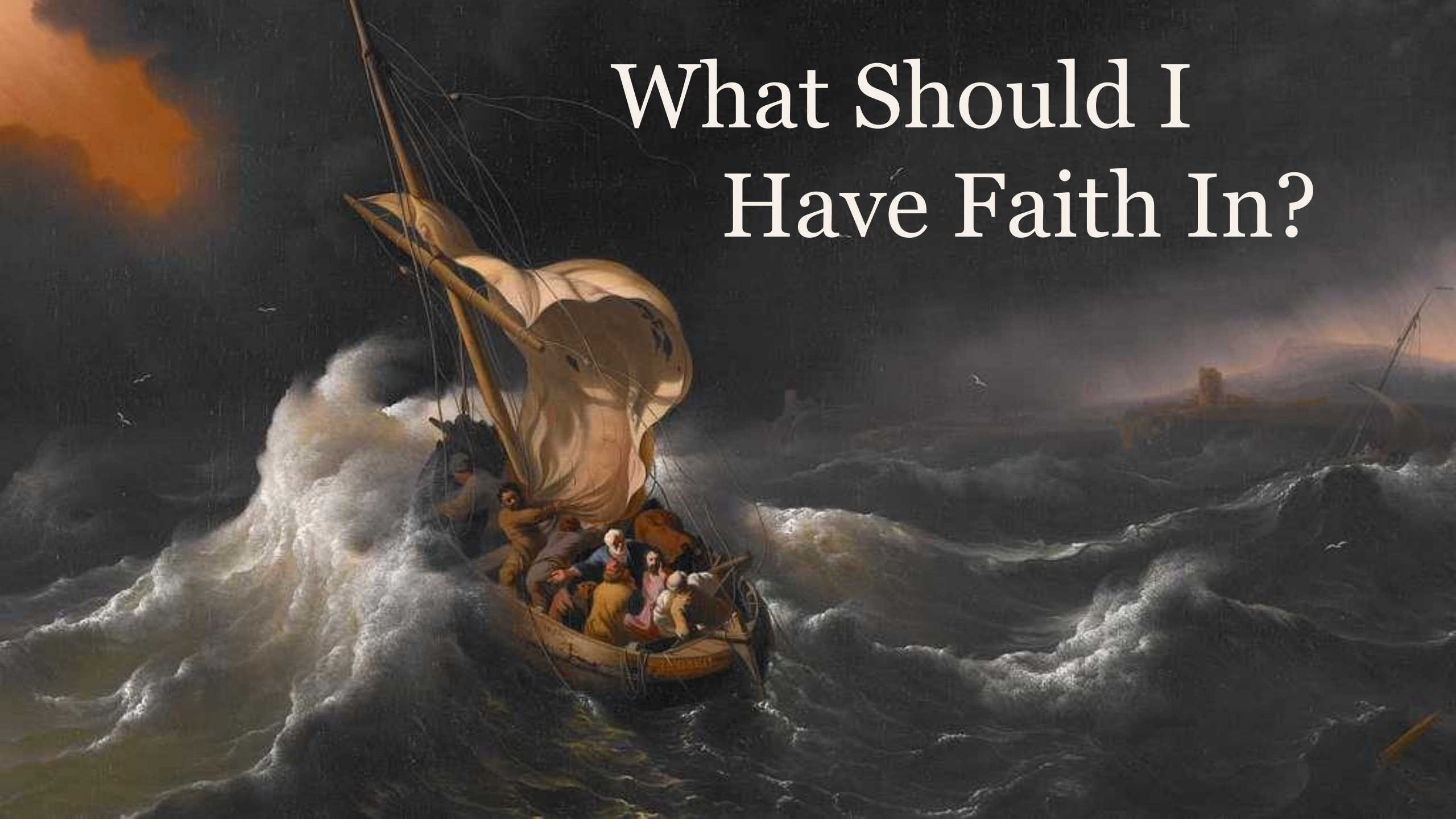

God & His Word

A dramatic painting of a stormy sea. In the foreground, a wooden boat with several people inside is being tossed by large, white-capped waves. The sky is dark and turbulent, with a bright light source on the left creating a strong glow and illuminating the scene. In the distance, another boat is visible, struggling against the waves. The overall mood is one of intense struggle and divine power.

His Reputation

Psa. 20:7

Zeph. 3:12

Matt. 12:21

God & His Word

A dramatic painting of a stormy sea. In the foreground, a small wooden boat is filled with several people, some appearing to be in distress. The sea is turbulent with large, white-capped waves crashing against the boat. The sky is dark and stormy, with a bright light source on the left side, creating a strong contrast and illuminating the scene. The overall mood is one of peril and divine intervention.

His Unchanging Nature

Isa. 26:5

Psa. 119:42

Have Faith in God's Word

Four Evidences:

1. Prophecies Fulfilled

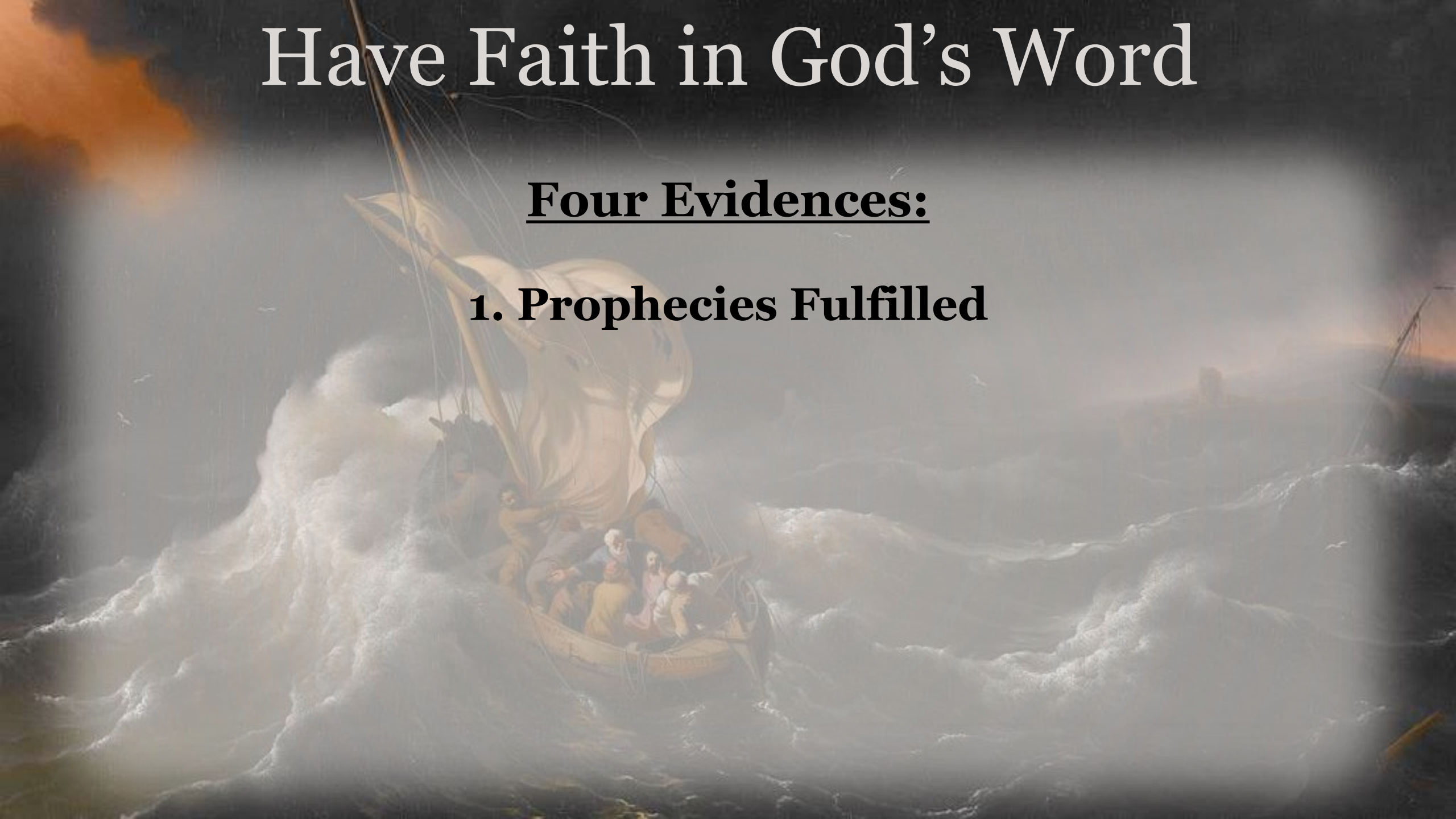

Have Faith in God's Word

1. Prophecies Fulfilled

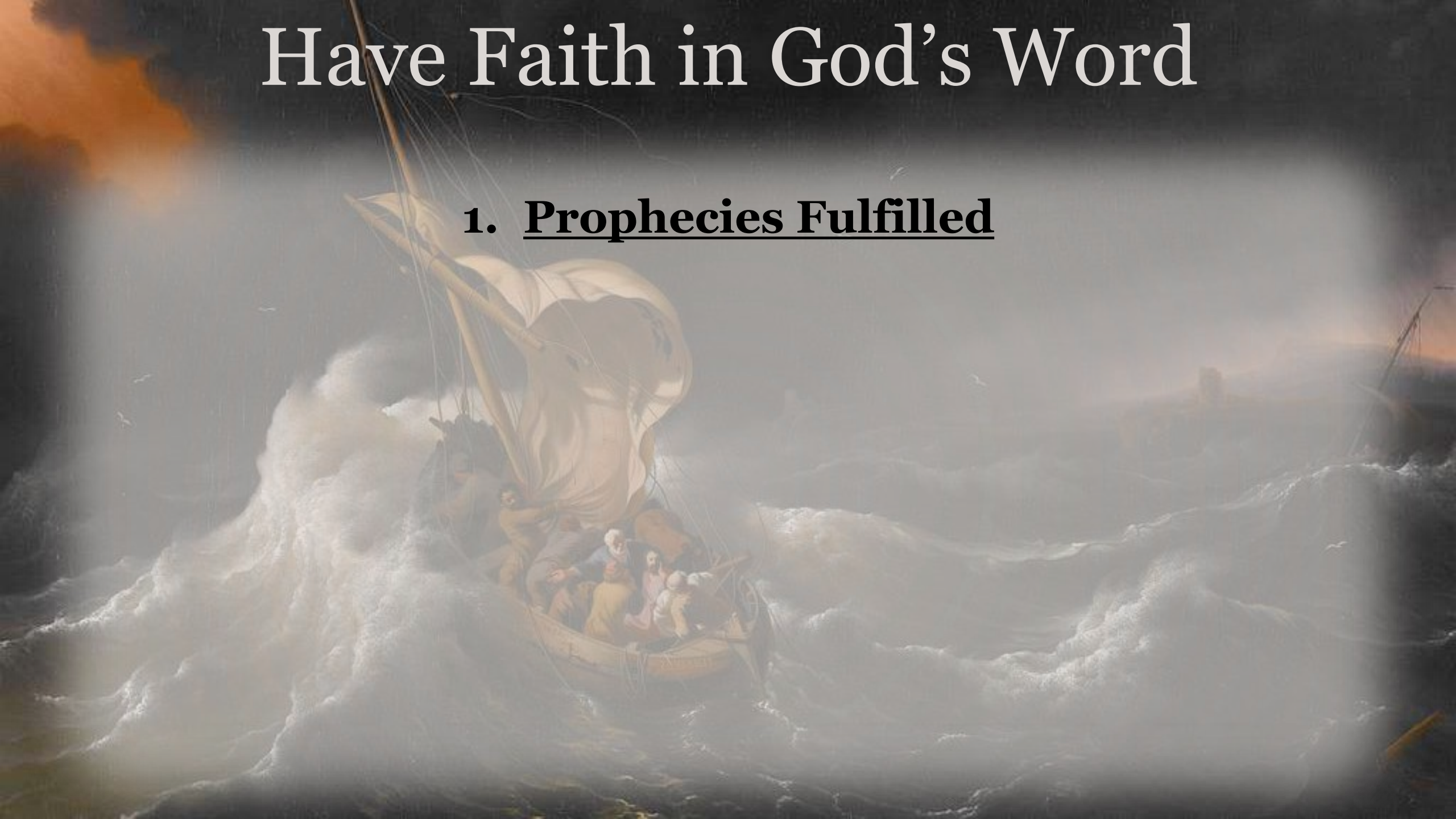

Have Faith in God's Word

Four Evidences:

1. Prophecies Fulfilled

2. Scientific Foreknowledge

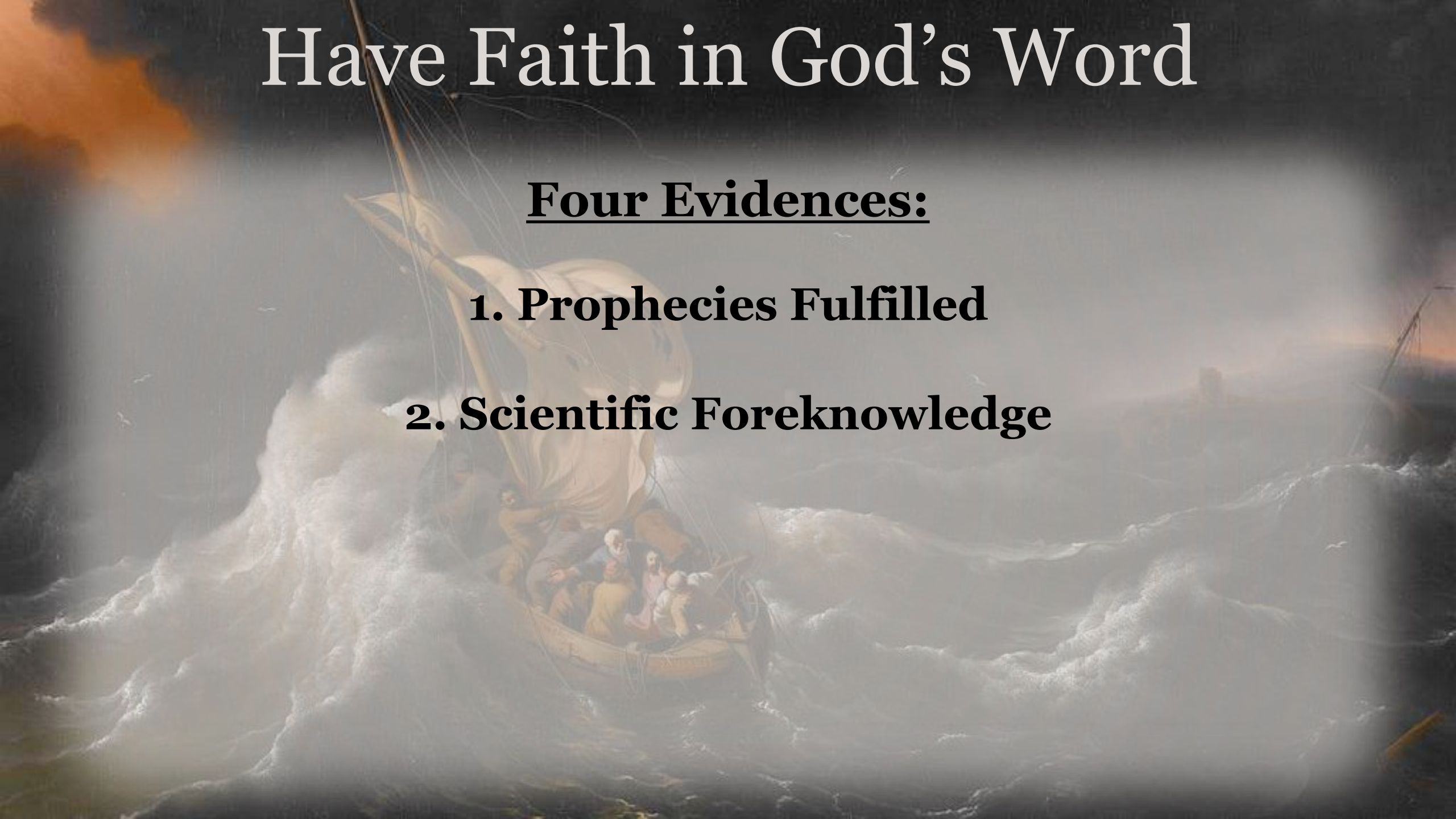

Have Faith in God's Word

2. Scientific Foreknowledge

Lev. 17:11 – “Life is in the Blood”

Bloodletting practice up until

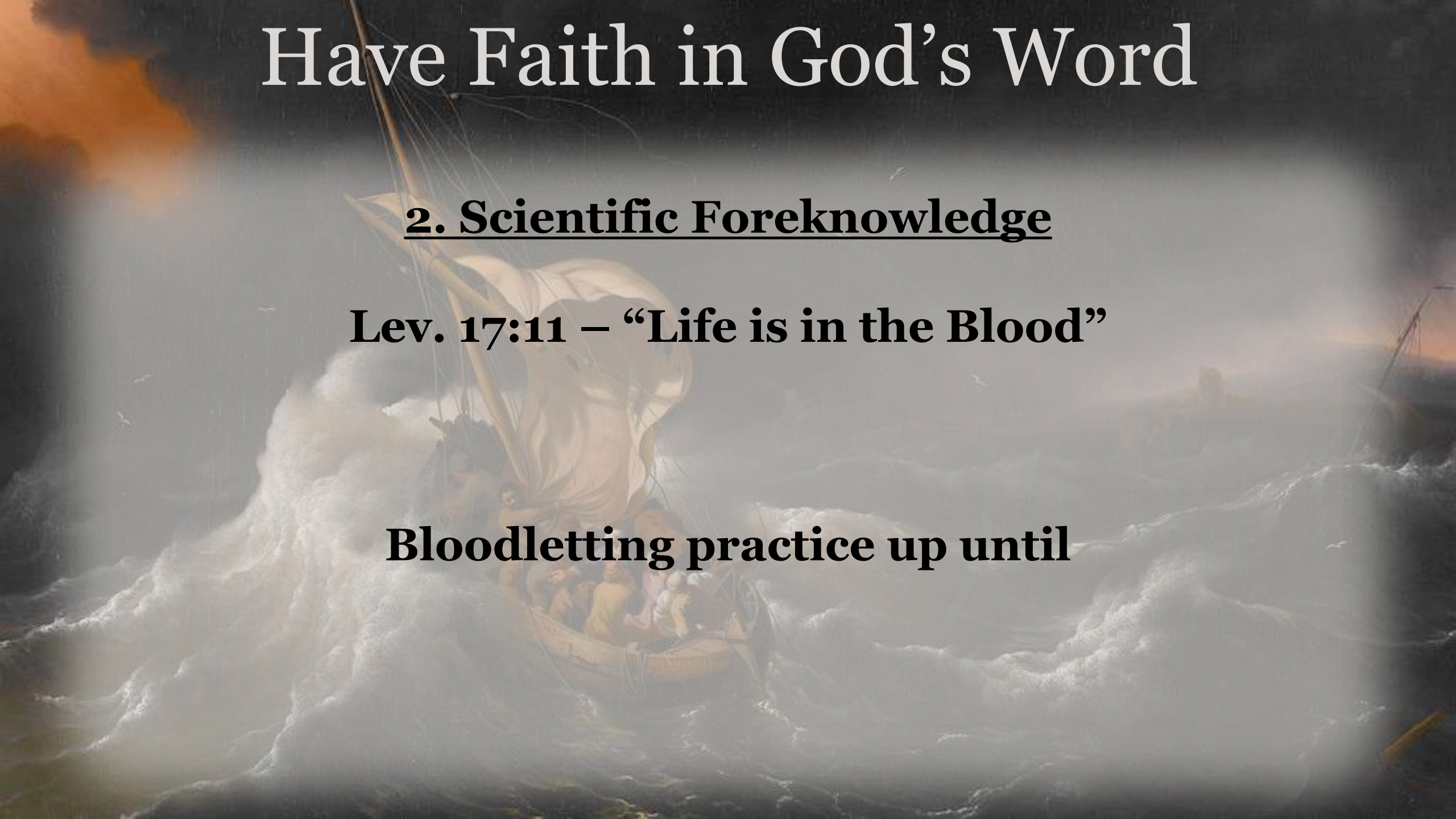

Have Faith in God's Word

Four Evidences:

- 1. Prophecies Fulfilled**
- 2. Scientific Foreknowledge**
- 3. Archaeology & Geography Discoveries**

Have Faith in God's Word

3. Archaeology & Geographical Discoveries

1876 – Discovery of the Nabonidus Cylinder

Affirms Bible's description of

Belshazzar as King of Babylon (Dan. 5:1)

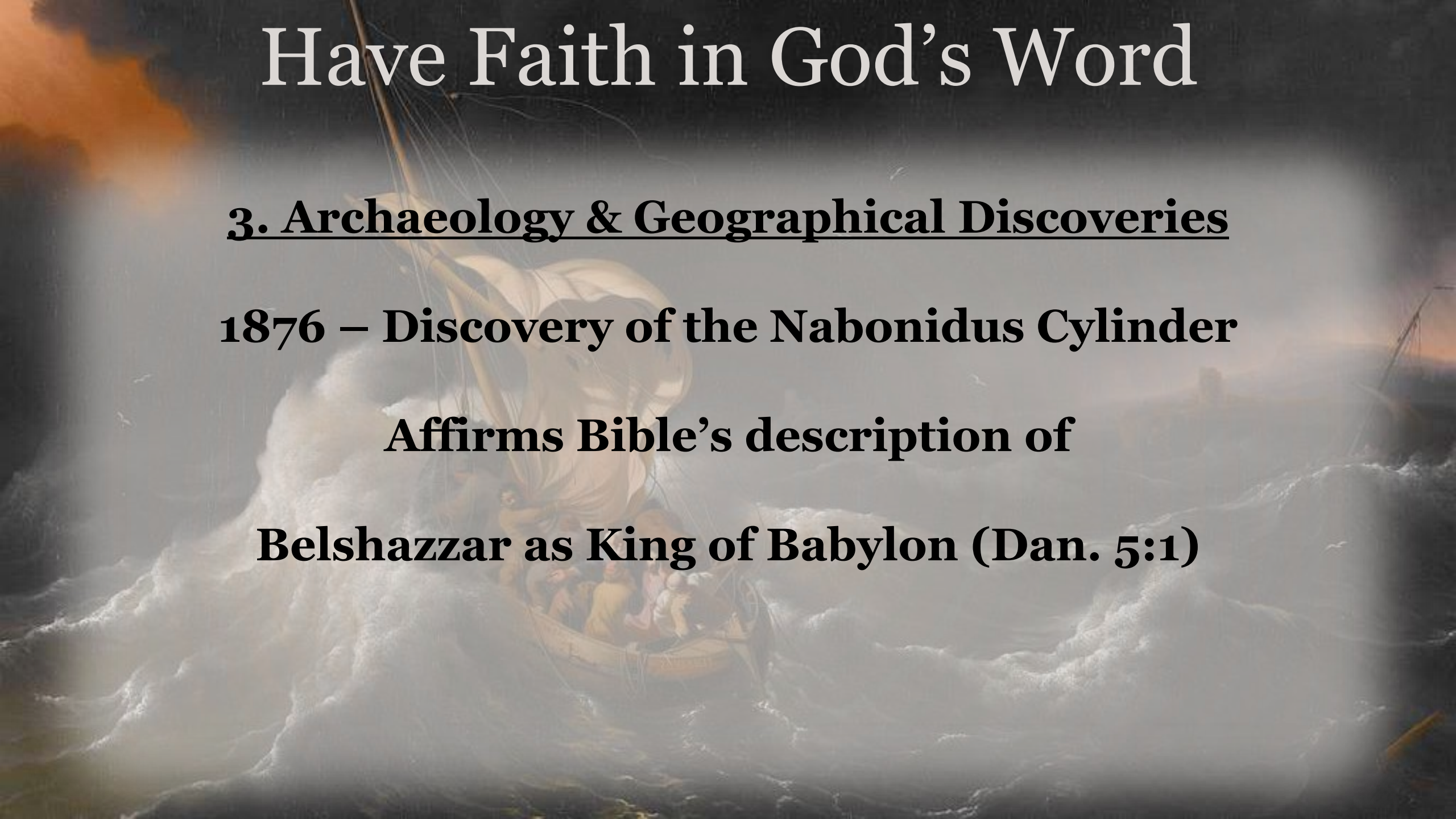

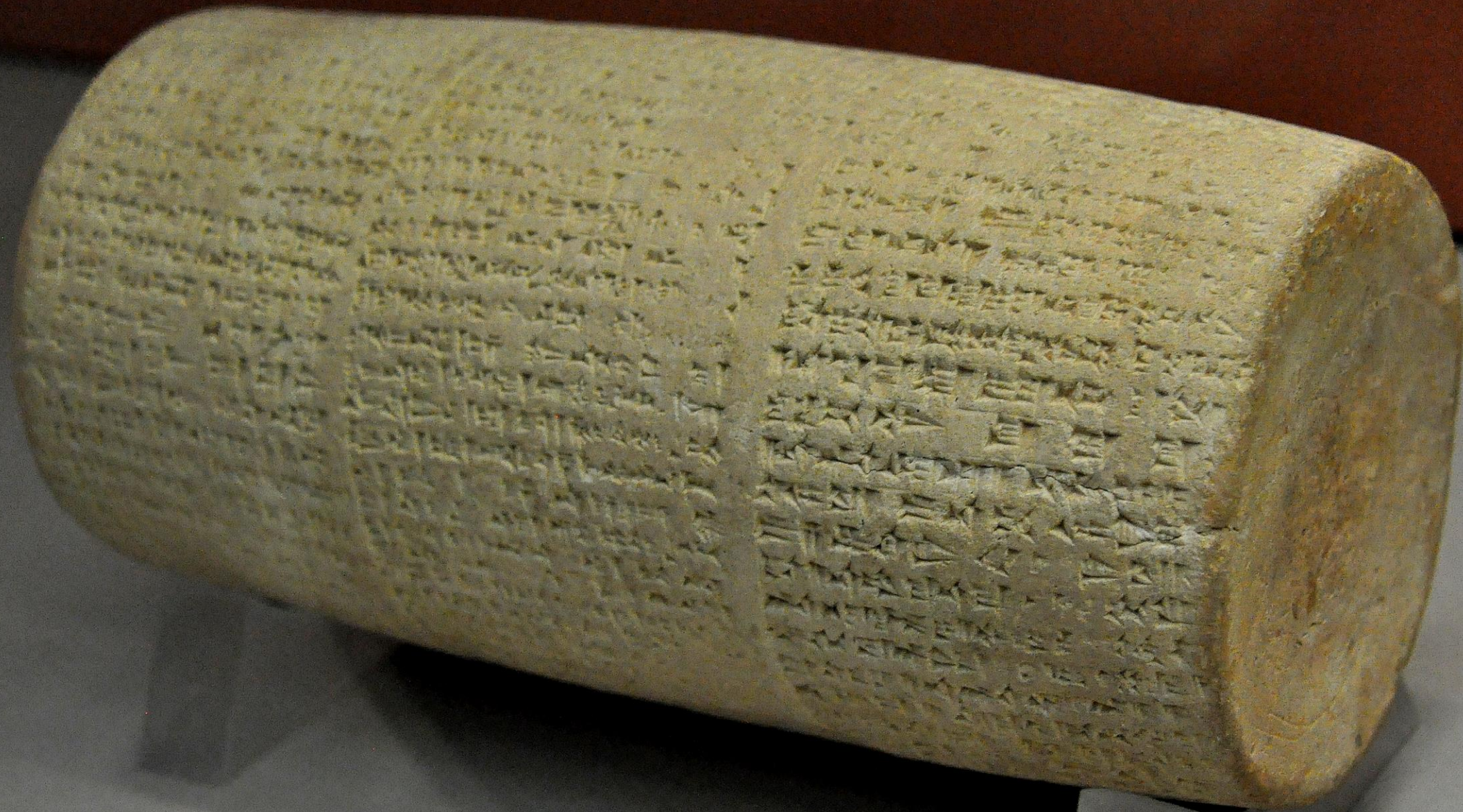

Have Faith in God's Word

3. Archaeology & Geographical Discoveries

1993 – Discovery of the Tel Dan Stele

**Affirming the Bible's claim of the existence of the
Jewish "house of David"**

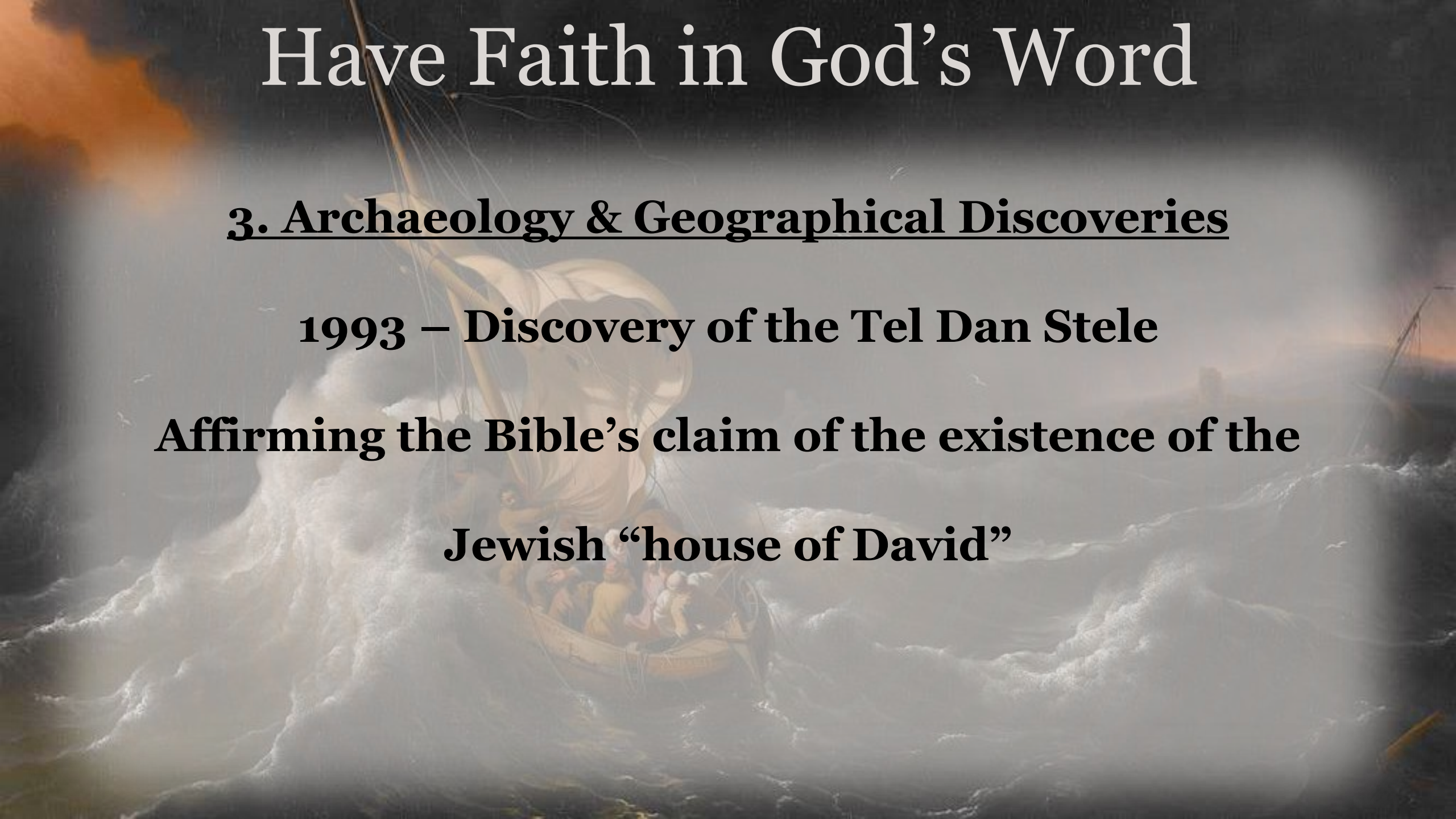

Have Faith in God's Word

Four Evidences:

- 1. Prophecies Fulfilled**
- 2. Scientific Foreknowledge**
- 3. Archaeology & Geography Discoveries**
- 4. Unsurpassed Ethics**

Have Faith in God's Word

4. Unsurpassed Ethics

Hinduism: “Do not to others what ye do not wish done to yourself”

Buddhism: “Hurt not others in ways that you yourself would find hurtful.”

Have Faith in God's Word

4. Unsurpassed Ethics

Confucius: “Do not do to others what you do not want done to yourself.”

Jesus: “Therefore, whatever you want men to do to you, do also to them, for this is the Law and the Prophets.”

- Matt. 7:12

Do Not Have Faith In...

Your Selves

Do Not Have Faith In...

Your Selves

2 Cor. 1:9

Prov. 3:5-7

Jdgs. 21:25

A dramatic painting of a stormy sea. In the foreground, a small wooden boat with a white sail is filled with people, struggling against the waves. In the background, a larger ship is visible on the horizon, also battling the storm. The sky is dark and turbulent, with a bright light source creating a glow over the scene.

Do Not Have Faith In...

Your Selves

Your Strength

Do Not Have Faith In...

Your Strength

Jer. 5:17

Isa. 31:1

Jdgs. 6-8

A dramatic painting of a stormy sea. In the foreground, a small wooden boat is filled with several people, including a man in a blue coat who appears to be Jesus. The boat is being tossed by large, white-capped waves. The sky is dark and stormy, with a bright light source on the left side, creating a strong contrast and highlighting the figures in the boat. The overall mood is one of peril and divine presence.

Do Not Have Faith In...

Your Selves

Your Strength

Your Success

A dramatic painting of a stormy sea. In the foreground, a small wooden boat is filled with several people, including a man in a blue robe who appears to be Jesus, surrounded by others in various colored robes. The boat is being tossed by large, white-capped waves. The sky is dark and stormy, with a bright light source on the left, possibly the sun or moon, creating a strong contrast and illuminating the scene. The overall mood is one of peril and divine presence amidst nature's fury.

Do Not Have Faith In...

Your Success

Mk. 10:24

1 Tim. 6:10

Do Not Have Faith In...

Your Selves

Your Strength

Your Success

Your Spiritual Leaders

A dramatic painting of a stormy sea. In the foreground, a small wooden boat with several people inside is being tossed by large, white-capped waves. The sky is dark and turbulent, with a bright light source on the left side, creating a strong contrast and highlighting the spray of the waves. In the background, a larger, multi-masted sailing ship is visible, struggling against the storm. The overall mood is one of peril and struggle.

Do Not Have Faith In...

Your Spiritual Leaders

Jer. 8:11

Jer. 5:45

Gal. 2:13

Do Not Have Faith In...

A dramatic painting of a stormy sea with a small boat in the center, serving as a background for the text. The scene is dark and turbulent, with large, white-capped waves crashing around the boat. The sky is filled with dark, heavy clouds, and a faint light source, possibly the sun or moon, is visible on the horizon, creating a hazy, atmospheric glow. The overall mood is one of peril and uncertainty.

Your Selves

Your Strength

Your Success

Your Spiritual Leaders

Your Secular Leaders

A dramatic painting of a stormy sea. In the foreground, a small wooden boat with several people inside is being tossed by large, white-capped waves. The sky is dark and turbulent, with a bright light source on the left creating a strong glow and casting long shadows. In the distance, another larger ship is visible, struggling against the waves. The overall mood is one of peril and struggle.

Do Not Have Faith In...

Your Secular Leaders

Jer. 46:25

Do Not Have Faith In...

Your Selves

Your Strength

Your Success

Your Spiritual Leaders

Your Secular Leaders

Your Spouse

A dramatic painting of a stormy sea. In the foreground, a small wooden boat with several people inside is being tossed by large, white-capped waves. The sky is dark and turbulent, with a bright light source on the left side, creating a strong contrast and highlighting the water's texture. In the background, a larger, multi-masted sailing ship is visible, struggling against the waves. The overall mood is one of peril and struggle.

Do Not Have Faith In...

Your Spouse

Job 2:9

Do Not Have Faith In...

Your Selves

Your Strength

Your Success

Your Spiritual Leaders

Your Secular Leaders

Your Spouse

Your Source & Seed

Do Not Have Faith In...

Your Source & Seed

Mic. 7:5-7

Matt. 12:49-50

Who
Is Your Faith In?

Trust and Obey

915

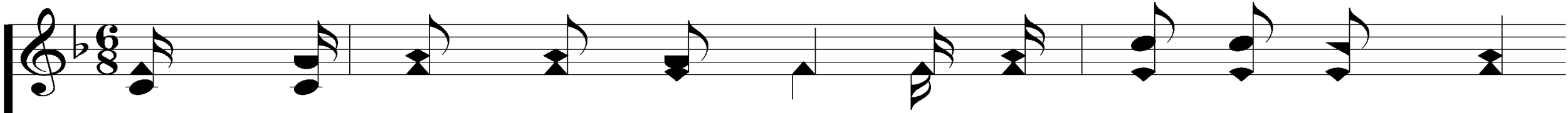

1. When we walk with the Lord In the light of His Word,

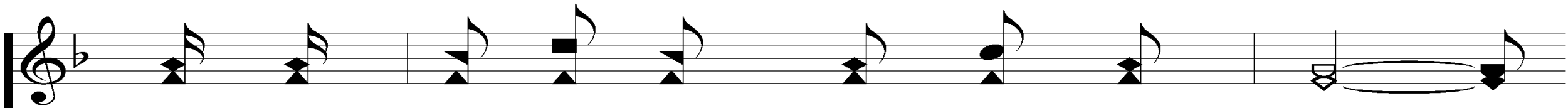
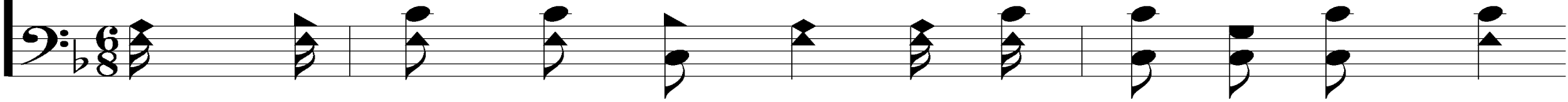

What a glo - ry He sheds on our way!

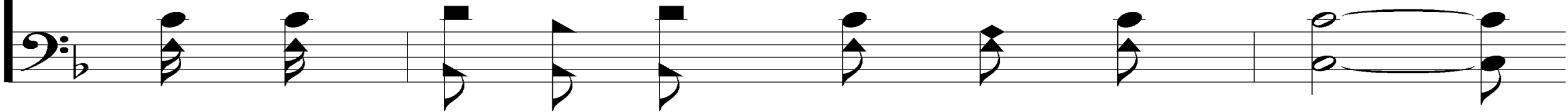

Hebrews 5:9

Words: J. H. Sammis

Music: D. B. Towner

Trust and Obey

915

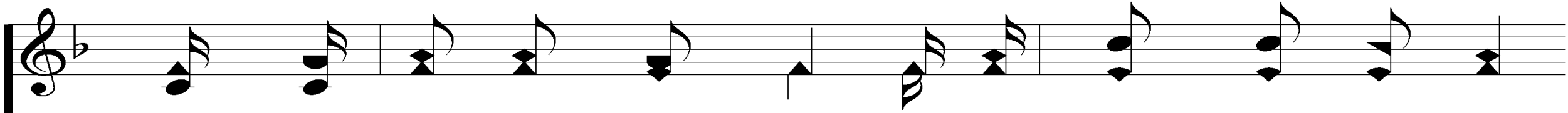

While we do His good will, He a-bides with us still,

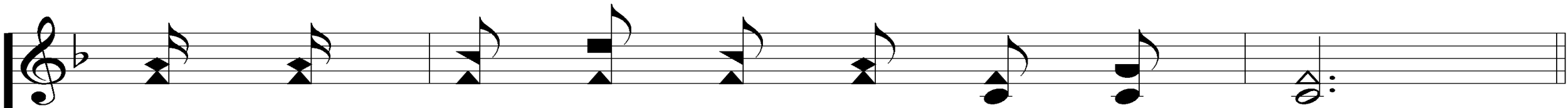
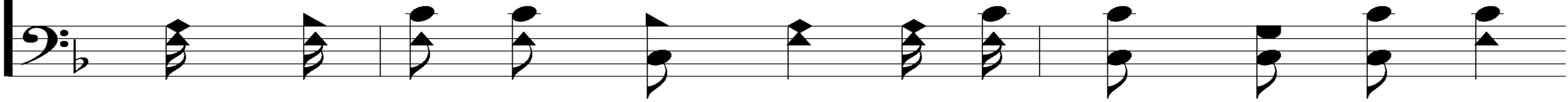

And with all who will trust and o - bey.

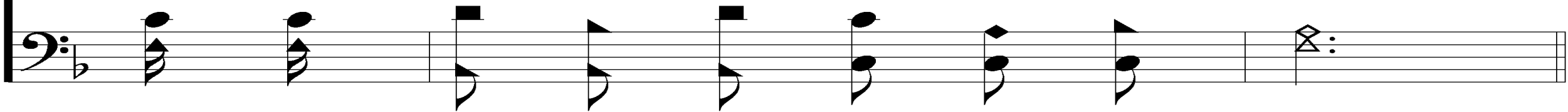

Trust and Obey

915

REFRAIN

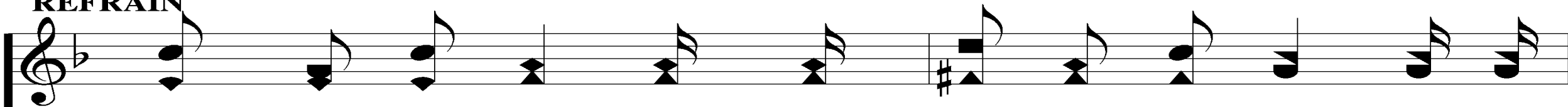

Trust and o - bey, for there's no oth - er way To be

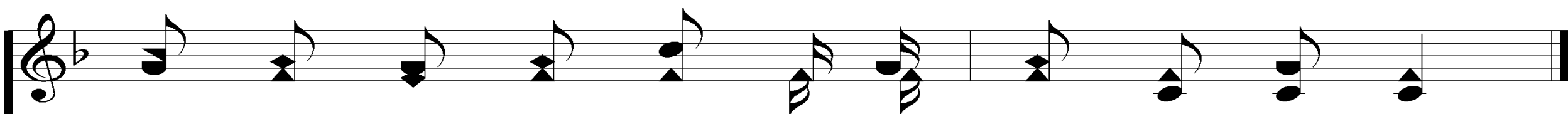

hap - py in Je - sus, but to trust and o - bey.

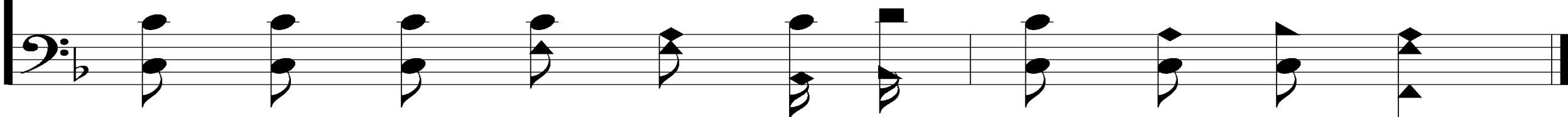

Trust and Obey

915

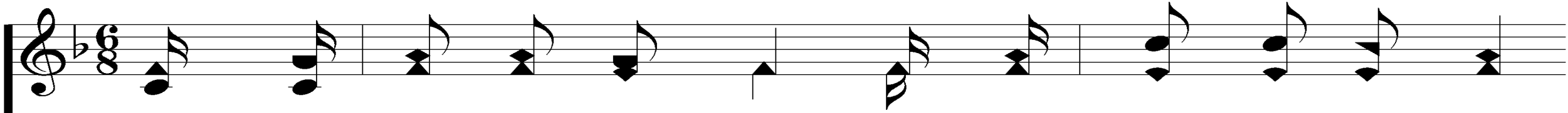

4. But we nev-er can prove The de-lights of His love

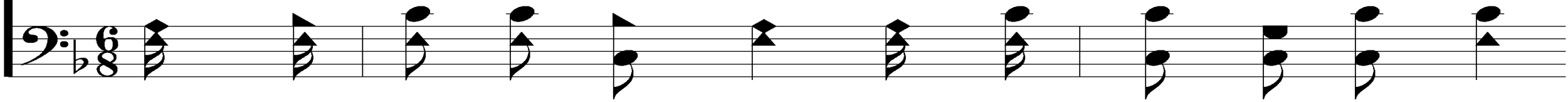

Un - til all on the al - tar we lay;

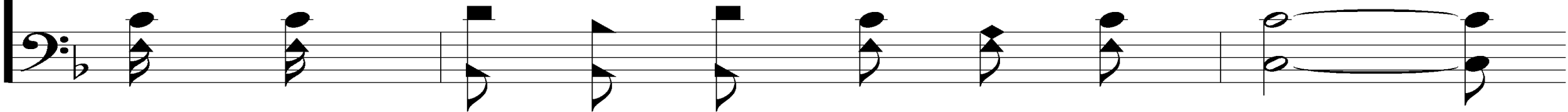

Trust and Obey

915

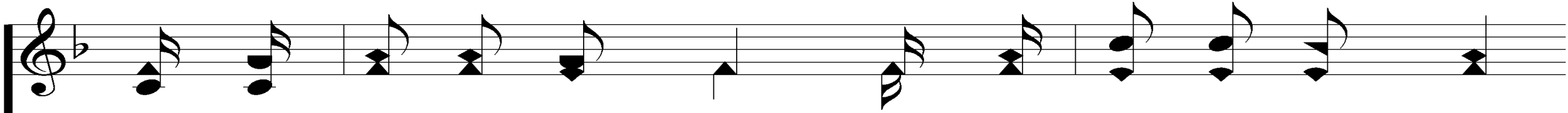

For the fa-vor He shows, And the joy He be - stows,

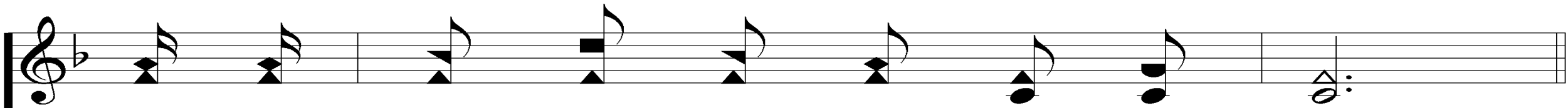
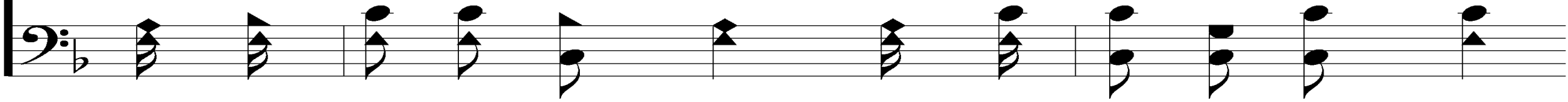

Are for those who will trust and o - bey.

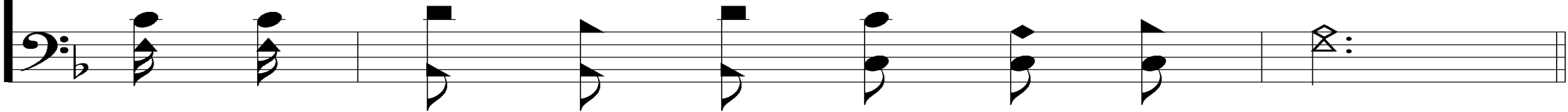

Trust and Obey

915

REFRAIN

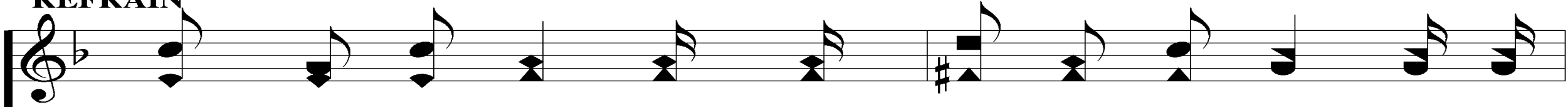

Trust and o - bey, for there's no oth - er way To be

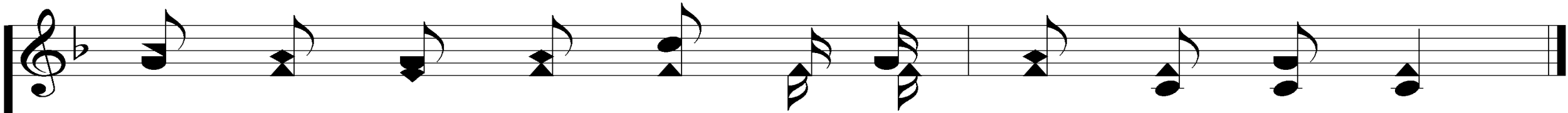

hap - py in Je - sus, but to trust and o - bey.

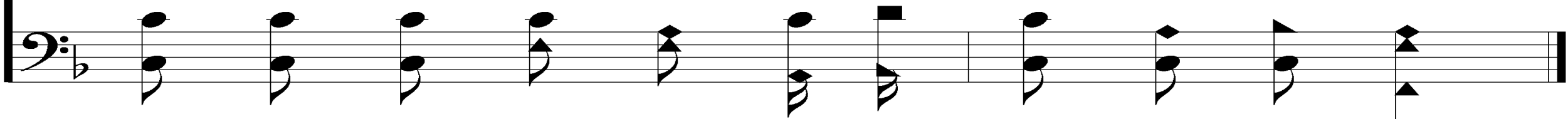

Trust and Obey

915

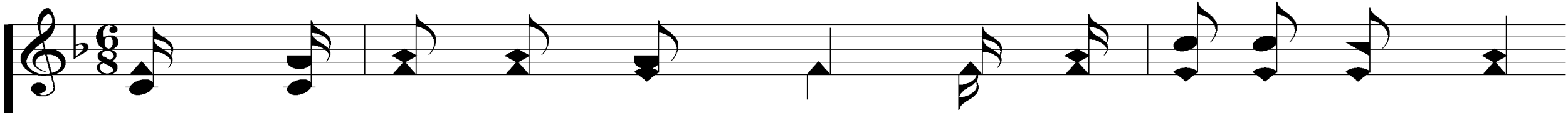

5. Then in fel-low-ship sweet, We will sit at His feet,

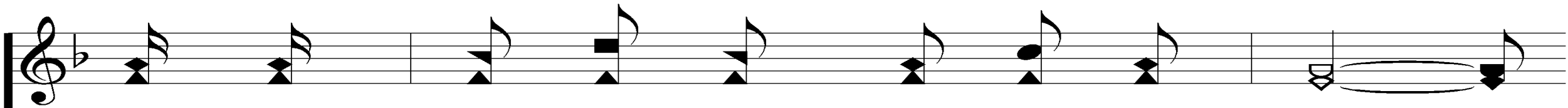
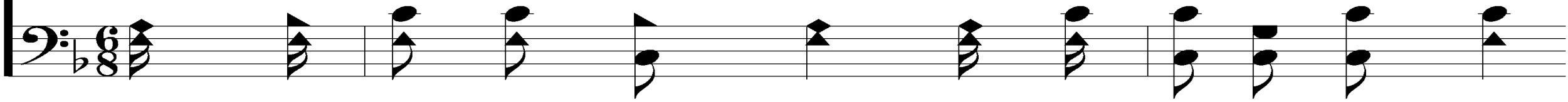

Or we'll walk by His side in the way;

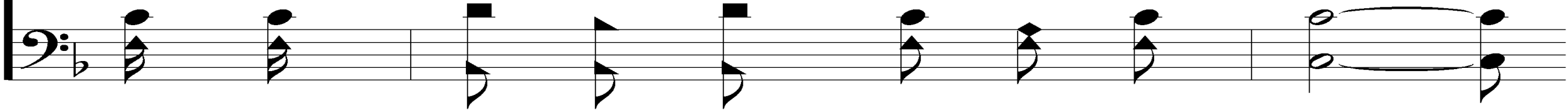

Trust and Obey

915

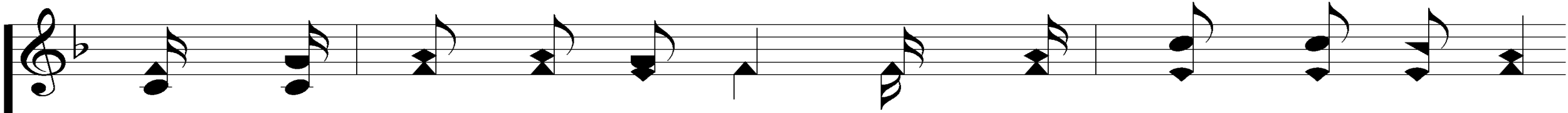

What He says we will do, Where He sends we will go

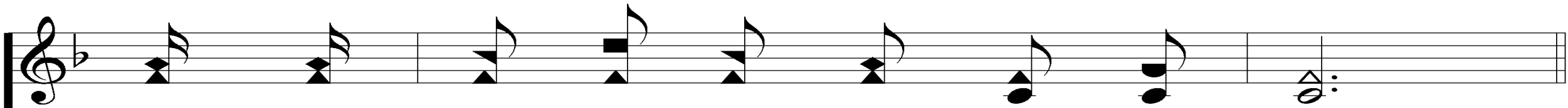
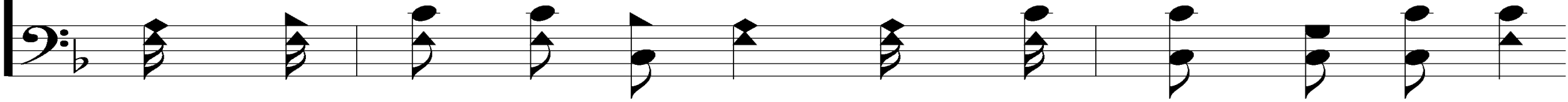

Nev - er fear, on - ly trust and o - bey.

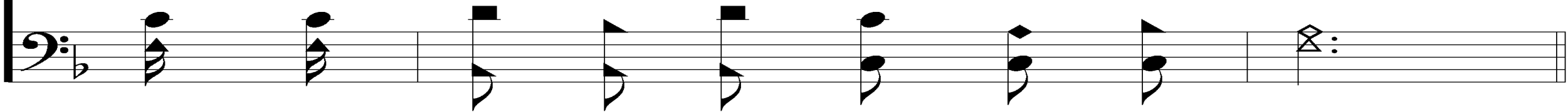

Trust and Obey

915

REFRAIN

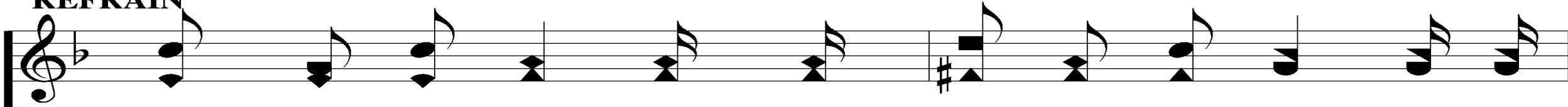

Trust and o - bey, for there's no oth - er way To be

hap - py in Je - sus, but to trust and o - bey.

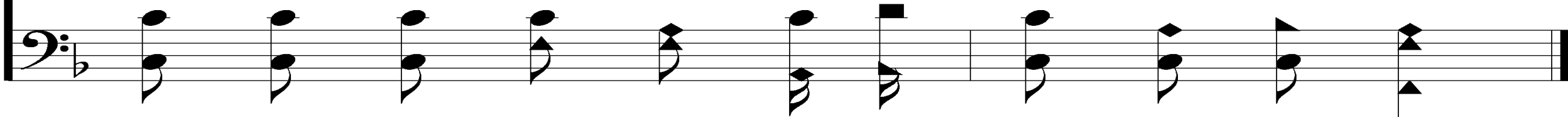

OUR CONTRIBUTION

LUKE 6:38

**“GIVE, AND IT WILL BE GIVEN TO YOU: GOOD MEASURE, PRESSED DOWN,
SHAKEN TOGETHER, AND RUNNING OVER WILL BE PUT INTO YOUR BOSOM.
FOR WITH THE SAME MEASURE THAT YOU USE, IT WILL BE MEASURED BACK TO
YOU.”**

SONG:

I LOVE THE LORD

#359

I Love The Lord

359

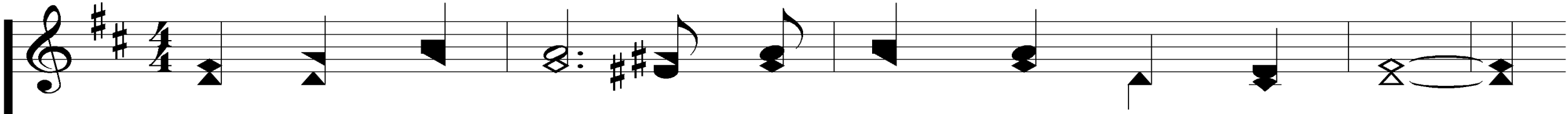

1. I love the Lord, for He died my soul to save,

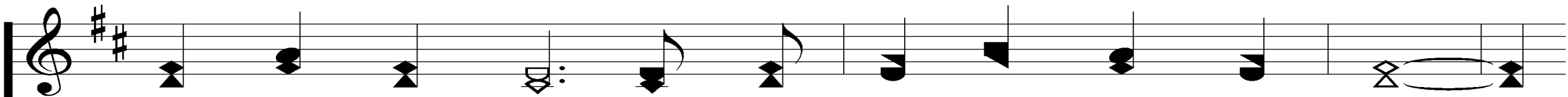
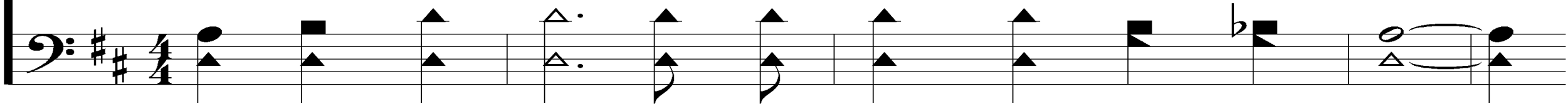

On Cal - va - ry His dear life He free - ly gave;

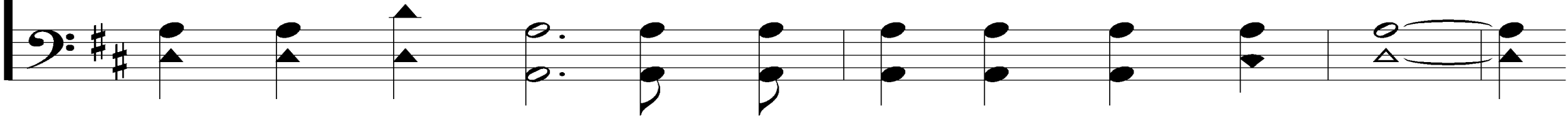

Ps. 18:1

Words & Music: Tommy Wheeler

© 1970, Tommy Wheeler, in "Gospel Gems." Renewed 1998.
All rights reserved. Used by permission

Presentation © 2006 by Taylor Publications

I Love The Lord

359

From realms a-bove, Je - sus free-ly came to die,

That I might live some-day with Him on high.

I Love The Lord

359

REFRAIN

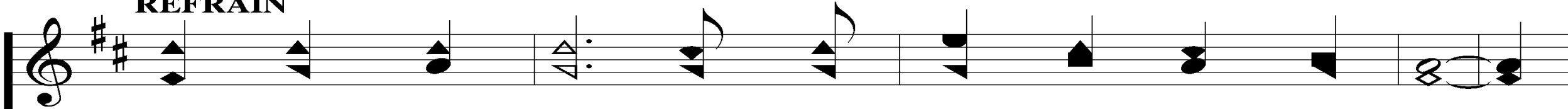

I love the Lord, He has been so good to me,

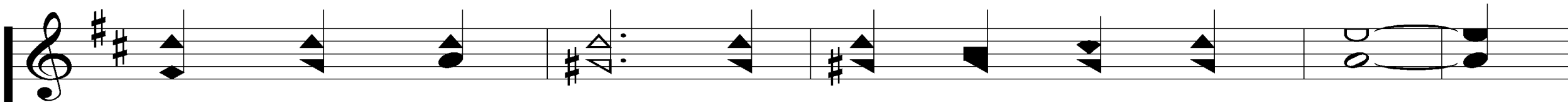
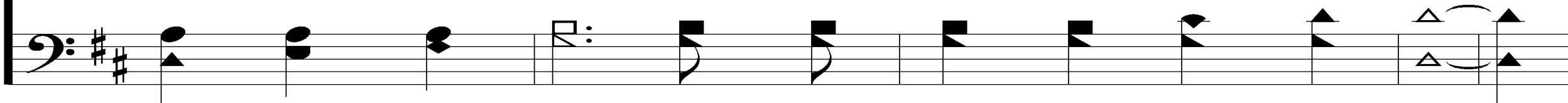

He gave His life, from sin to set me free;

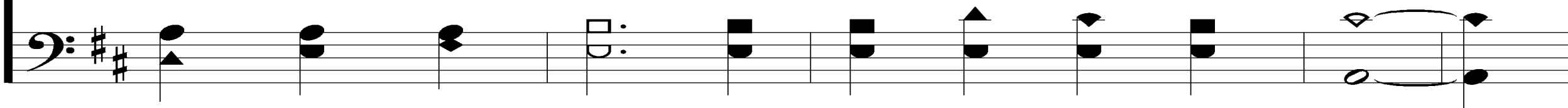

I Love The Lord

359

No great-er love than His could ev-er be,

I love the Lord, be-cause He first loved me.

I Love The Lord

359

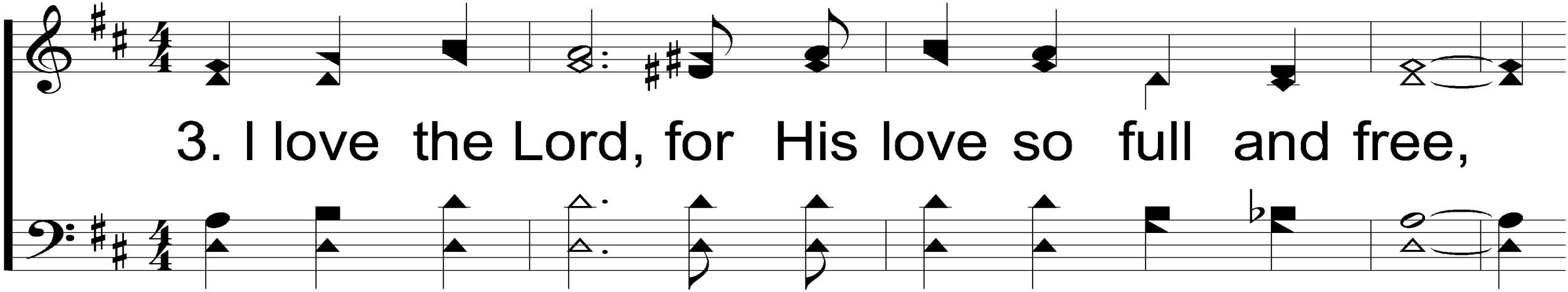

3. I love the Lord, for His love so full and free,

He taught us why that our love like His should be;

I Love The Lord

359

To be like Him, and com-pas-sion free - ly give,

Oh, bless His name, we then with Him could live.

I Love The Lord

REFRAIN

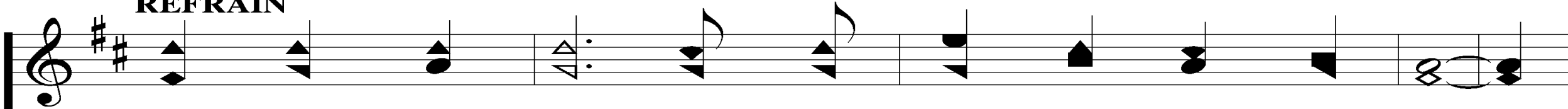

I love the Lord, He has been so good to me,

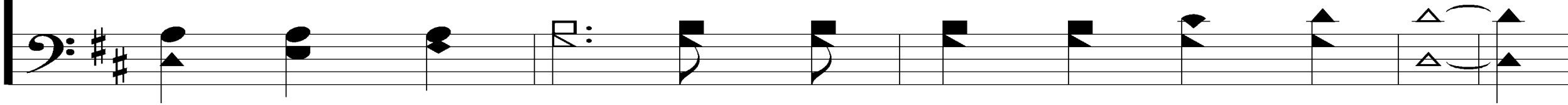

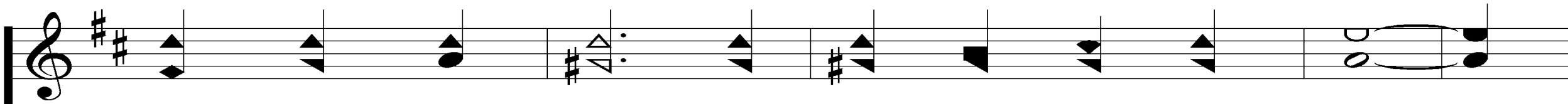

He gave His life, from sin to set me free;

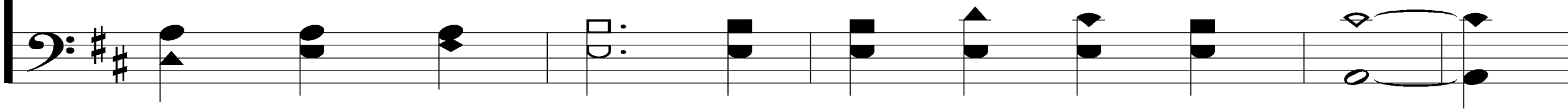

I Love The Lord

359

No great-er love than His could ev-er be,

I love the Lord, be-cause He first loved me.

THE LORD'S SUPPER

THE UNLEAVENED BREAD

LUKE 22:14-16, 19

“WHEN THE HOUR HAD COME, HE SAT DOWN, AND THE TWELVE APOSTLES WITH HIM. THEN HE SAID TO THEM, ‘WITH FERVENT DESIRE I HAVE DESIRED TO EAT THIS PASSOVER WITH YOU BEFORE I SUFFER; FOR I SAY TO YOU, I WILL NO LONGER EAT OF IT UNTIL IT IS FULFILLED IN THE KINGDOM OF GOD.’...AND HE TOOK BREAD, GAVE THANKS AND BROKE IT, AND GAVE IT TO THEM, SAYING, ‘THIS IS MY BODY WHICH IS GIVEN FOR YOU; DO THIS IN REMEMBRANCE OF ME.’ ”

THE FRUIT OF THE VINE

LUKE 22:17-18, 20

“THEN HE TOOK THE CUP, AND GAVE THANKS, AND SAID, ‘**TAKE THIS AND DIVIDE IT AMONG YOURSELVES; FOR I SAY TO YOU, I WILL NOT DRINK OF THE FRUIT OF THE VINE UNTIL THE KINGDOM OF GOD COMES.**’...LIKEWISE HE ALSO TOOK THE CUP AFTER SUPPER, SAYING, ‘**THIS CUP IS THE NEW COVENANT IN MY BLOOD, WHICH IS SHED FOR YOU.**’ ”

CLOSING PRAYER

SONG:

WHEN ALL OF GOD'S SINGERS GET HOME

#859

When All Of God's Singers Get Home

859

1. What a song of de-light in that cit-y so bright

Will be waft-ed 'neath heav-en's fair dome,

When All Of God's Singers Get Home

859

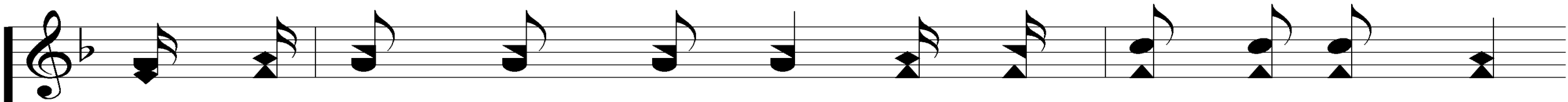

How the ran-somed will raise hap-py songs in His praise,

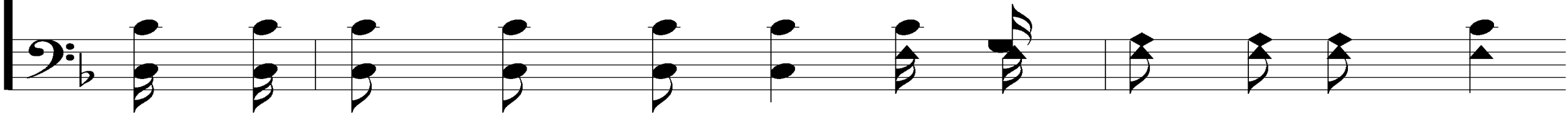

When all of God's sing - ers get home.

When All Of God's Singers Get Home

859

REFRAIN

When all of God's sing - ers get home,
all of God's sing - ers get home,

Where nev - er a sor-row will come;
or heart-aches will come;

When All Of God's Singers Get Home

859

There'll be "no place like home," When
There'll be no heav-en my home,

all of God's sing - ers get home.
God's sing - ers get home.

When All Of God's Singers Get Home

859

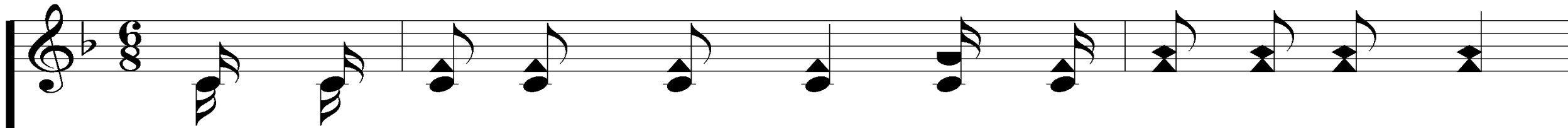

3. Hav-ing o-ver-come sin, "hal-le-lu-jah a-men"

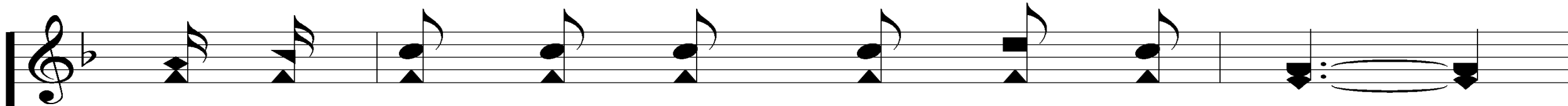
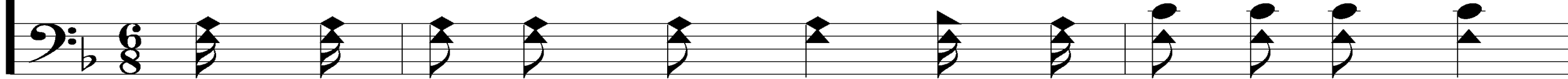

Will be heard in that land o'er the foam,

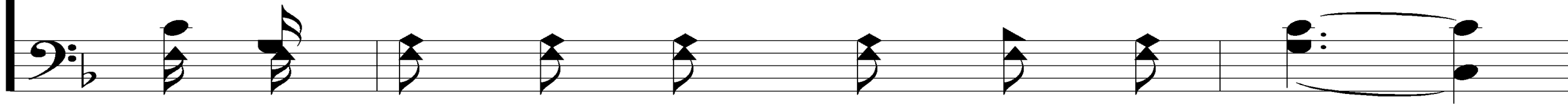

When All Of God's Singers Get Home

859

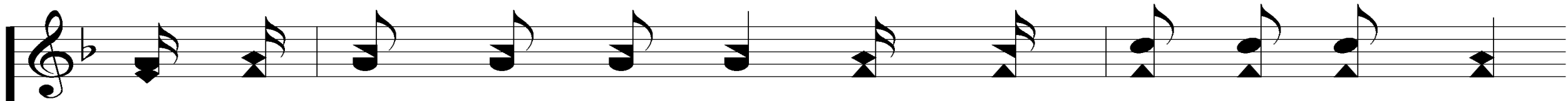

Ev - 'ry heart will be light and each face will be bright,

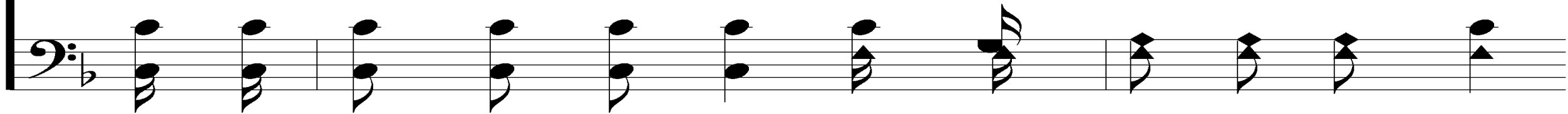

When all of God's sing - ers get home.

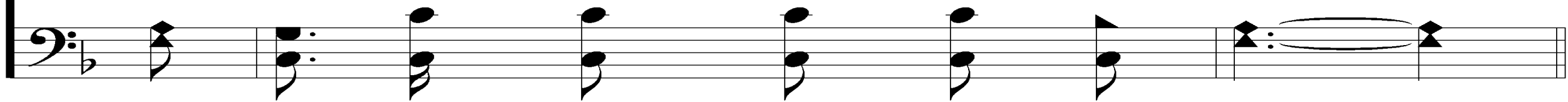

When All Of God's Singers Get Home

859

REFRAIN

When all of God's sing-ers get home,
all of God's sing-ers get home,

Where nev-er a sor-row will come;
or heart-aches will come;

When All Of God's Singers Get Home

859

There'll be "no place like home," When
There'll be no heav-en my home,

all of God's sing - ers get home.
God's sing - ers get home.

WEDNESDAY

FAMILY MEAL @ 5:30 PM

WORSHIP & BIBLE CLASSES @ 6:30

TODAY

WORSHIP @ 6 PM

