

Where He Leads I' ll Follow

417

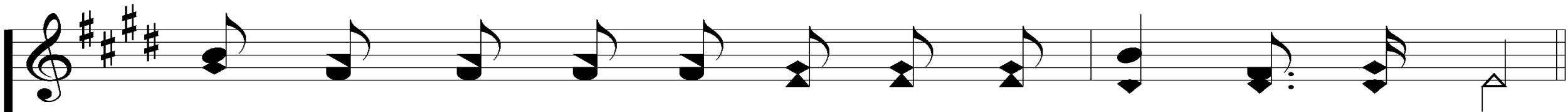

Pure was the mind of Christ, Sin - less, I see;

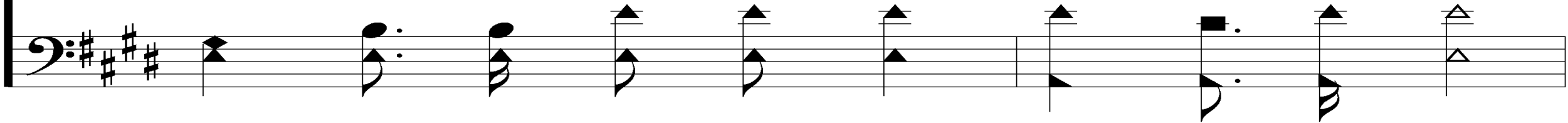

He the great ex - am - ple is, and pat - tern for me.

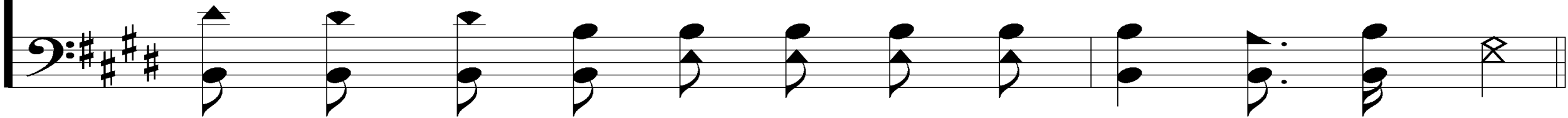

Where He Leads I' ll Follow

417

REFRAIN

Where He leads I'll fol - low,
Where He leads I'll fol-low, Where He leads I'll fol-low,

fol - low all the way;
Fol - low all the way, yes, fol - low all the way;

Where He Leads I' ll Follow

417

Where He leads I'll
Where He leads I'll fol - low,

fol - low, Fol-low Je-sus ev - 'ry day.
Where He leads I'll fol-low,

Where He Leads I' ll Follow

417

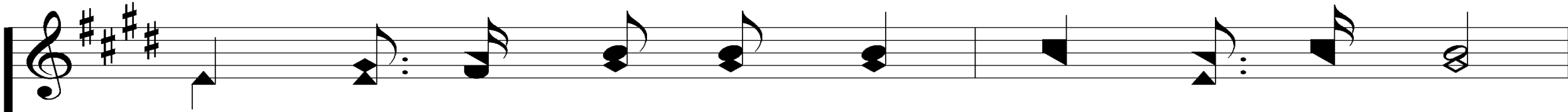

3. List to His lov-ing words, "Come un - to Me!"

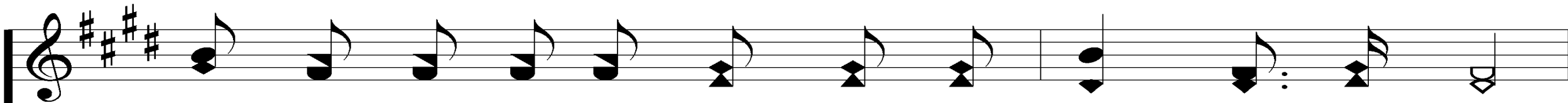
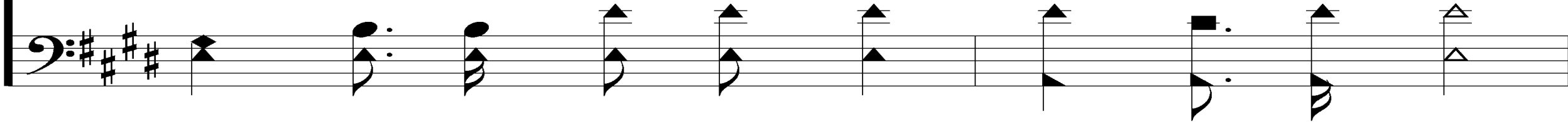

Wea-ry, heav-y - la - den, there is sweet rest for thee;

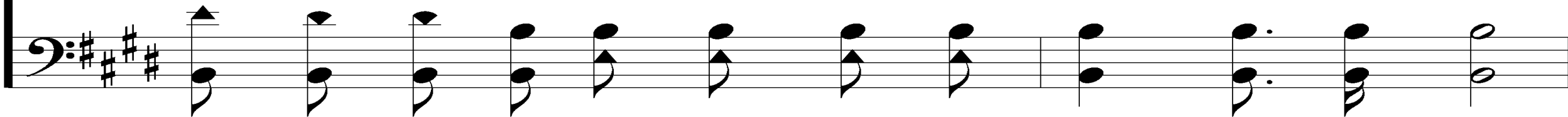

Where He Leads I' ll Follow

417

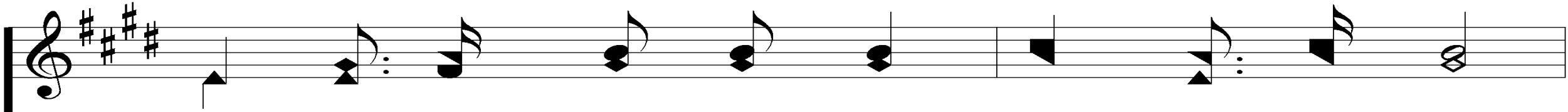

Trust in His prom - is - es, Faith - ful and sure;

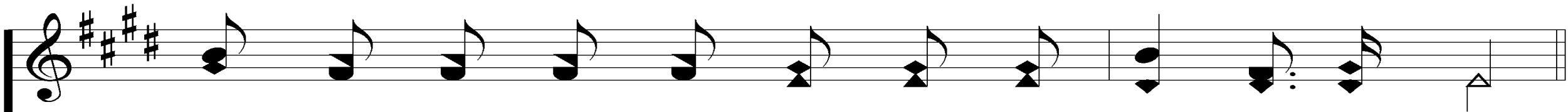
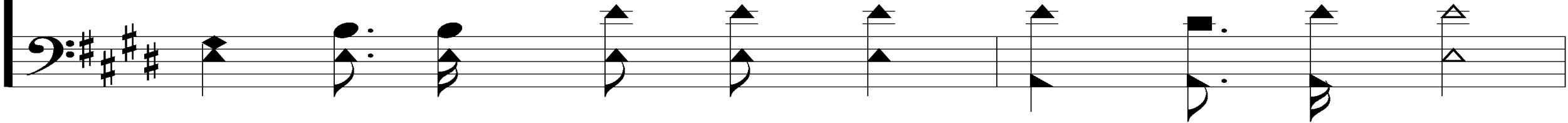

Lean up - on the Sav - ior and thy soul is se - cure.

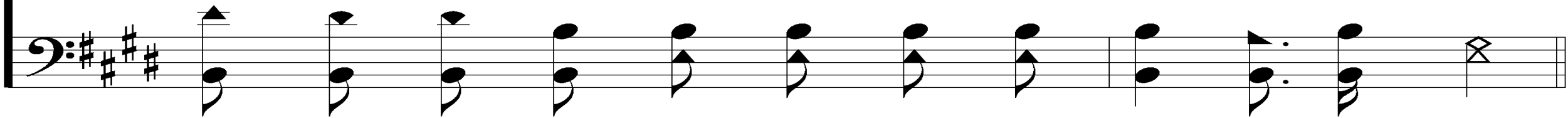

Where He Leads I' ll Follow

417

REFRAIN

Where He leads I'll fol - low,
Where He leads I'll fol-low, Where He leads I'll fol-low,

fol - low all the way;
Fol - low all the way, yes, fol - low all the way;

Where He Leads I' ll Follow

417

Where He leads I'll
Where He leads I'll fol - low,

fol - low, Fol-low Je-sus ev - 'ry day.
Where He leads I'll fol-low,

A person is running away from the camera on a paved path that leads towards a bright, glowing light source, likely the sun, in the distance. The scene is bathed in a warm, golden light, creating a sense of hope and forward movement. The path is flanked by trees and a building on the right side. The overall mood is one of determination and optimism.

WELCOME

TO THE WHEELER CHURCH OF CHRIST

SONG:

I KNOW THAT MY REDEEMER LIVES

#528

I Know That My Redeemer Lives

528

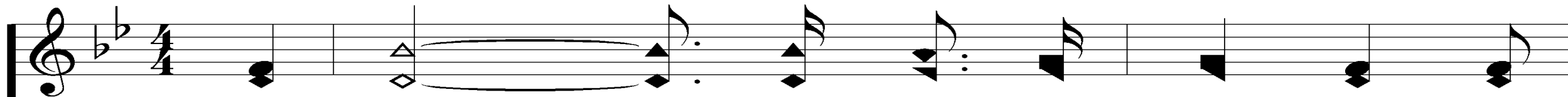

1. I know (*I know*) that my Re - deem - er lives,

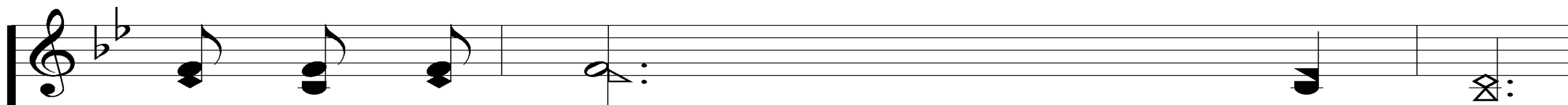
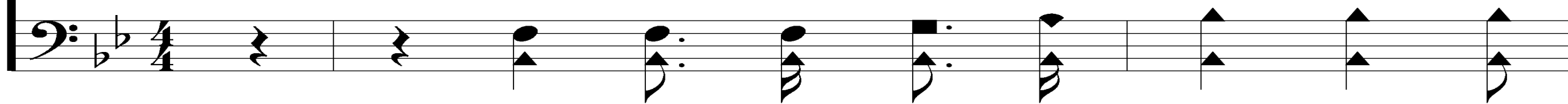

And ev - er prays (*and ev - er prays*) for me;

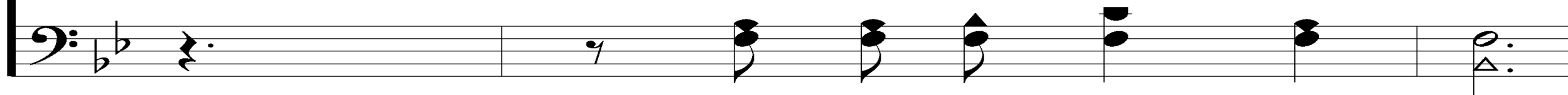

I Know That My Redeemer Lives

528

I know (*I know*) e - ter - nal life He

gives, From sin and sor - row free.

I Know That My Redeemer Lives

528

REFRAIN

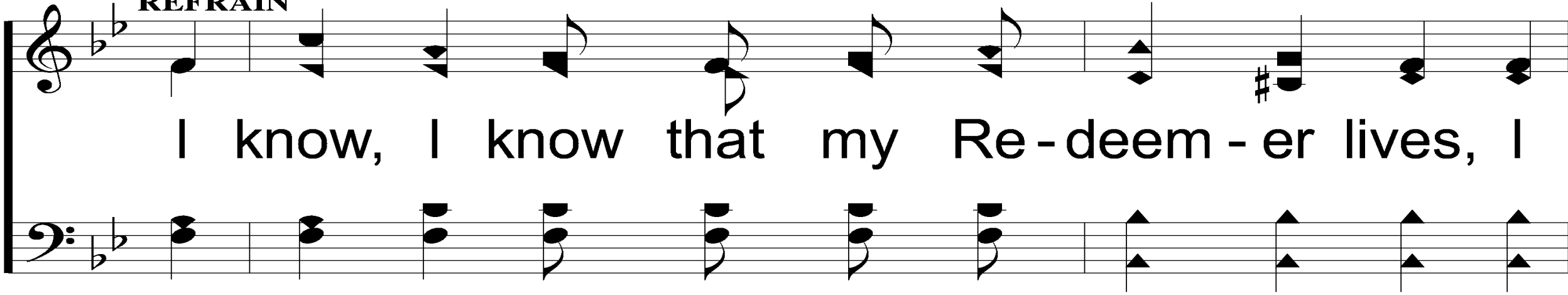

I know, I know that my Re-deem-er lives, I

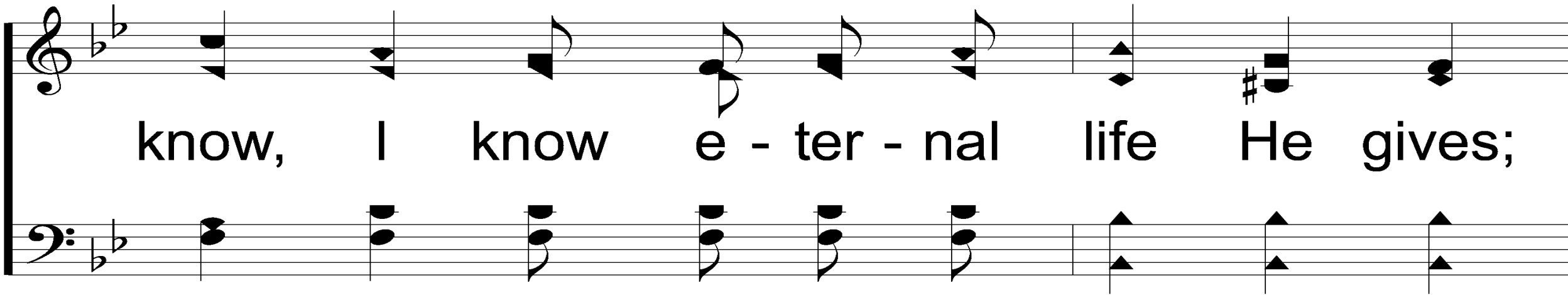

know, I know e-ter-nal life He gives;

I Know That My Redeemer Lives

528

I know, I know that my Re - deem - er lives, that

my my Re - deem - er lives.

I Know That My Redeemer Lives

528

2. He wills (*He wills*) that I should ho - ly be,

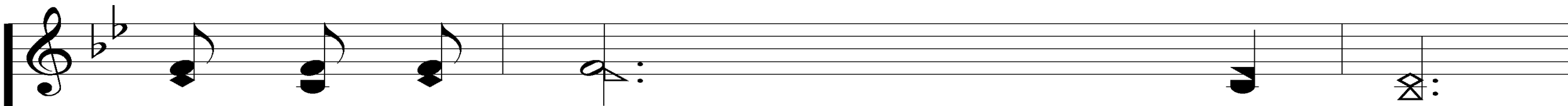
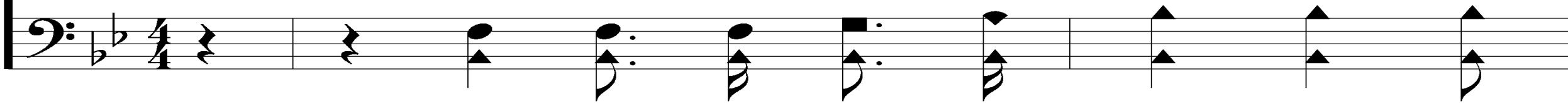

In word, in tho't, (*in word, in tho't,*) in deed;

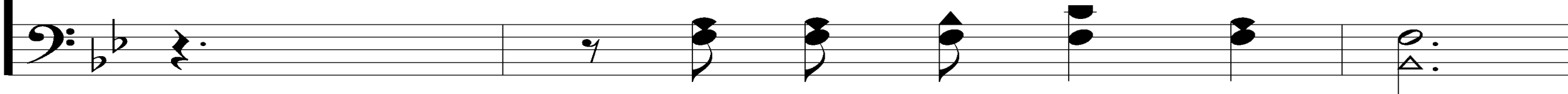

I Know That My Redeemer Lives

528

Then I (*then I*) His ho - ly face may

see, When from this earth - life freed.

I Know That My Redeemer Lives

528

REFRAIN

I know, I know that my Re-deem-er lives, I

know, I know e-ter-nal life He gives;

I Know That My Redeemer Lives

528

I Know That My Redeemer Lives

528

4. I know (*I know*) that o - ver yon - der stands

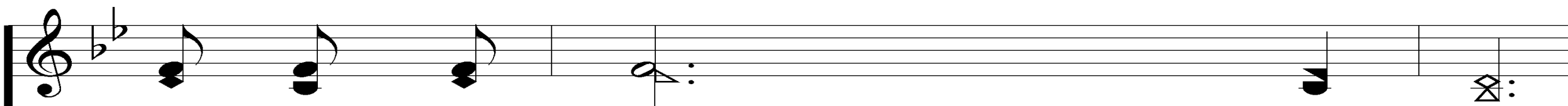
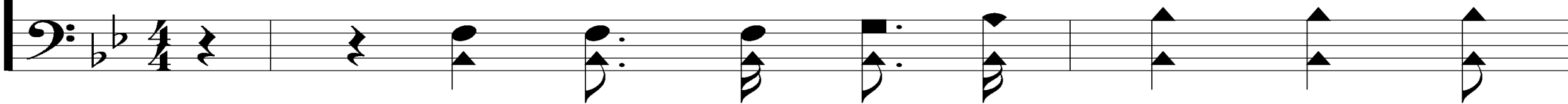

A place pre - pared (*a place pre - pared*) for me;

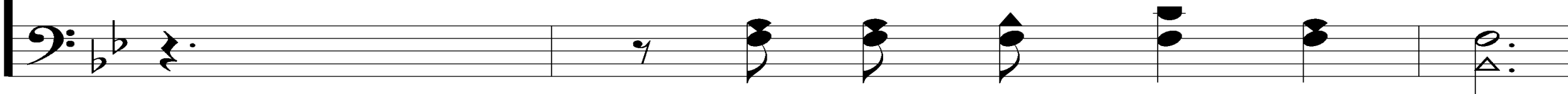

I Know That My Redeemer Lives

528

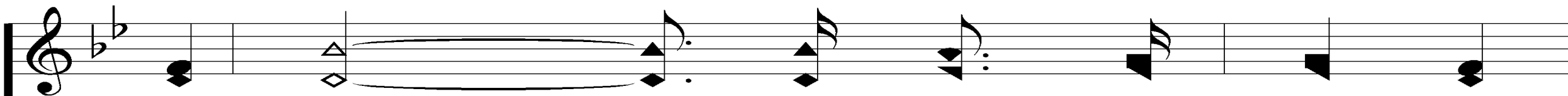

A home, (*a home,*) a house not made with

hands, Most won - der - ful to see.

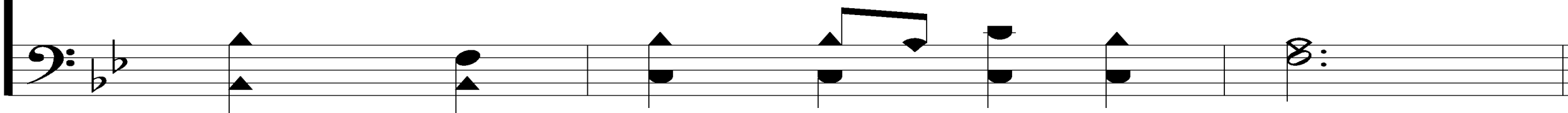

I Know That My Redeemer Lives

528

REFRAIN

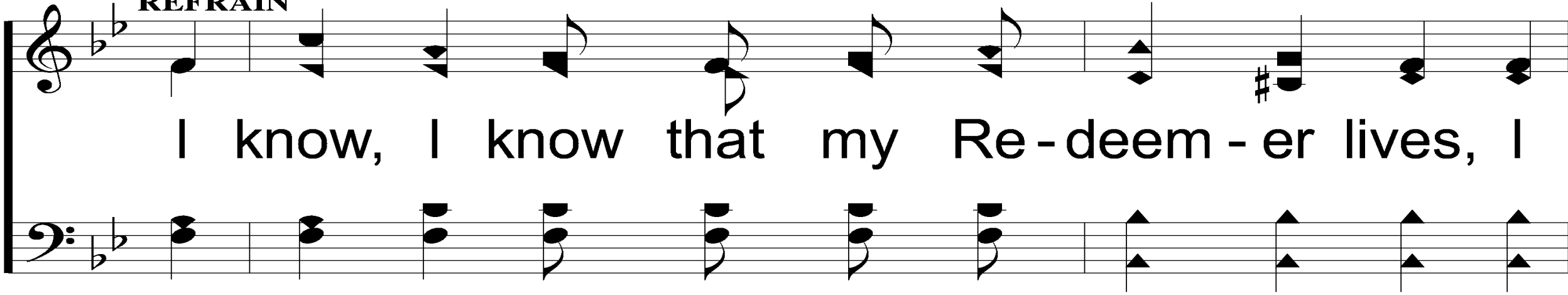

I know, I know that my Re-deem-er lives, I

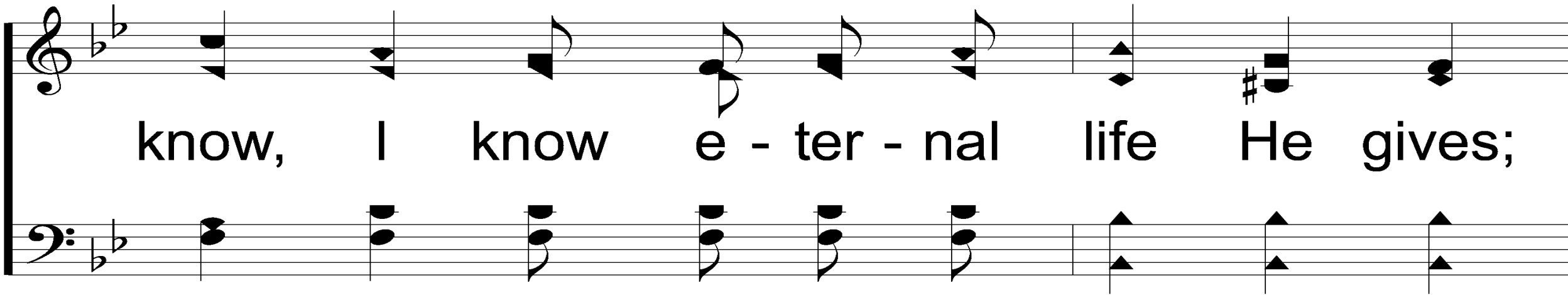

know, I know e-ter-nal life He gives;

I Know That My Redeemer Lives

528

I know, I know that my Re - deem - er lives, that

I know that my Re - deem - er lives, that

my Re - deem - er lives.

my

SONG:

FAITH IS THE VICTORY

#469

Faith Is The Victory

469

1. En-camped a-long the hills of light, Ye Chris - tian

sol - diers, rise, And press the bat - tle ere the night

1 Jn. 5:4-5

WORDS: John H. Yates, 1837-1900

MUSIC: Ira D. Sankey, 1840-1908

Faith Is The Victory

469

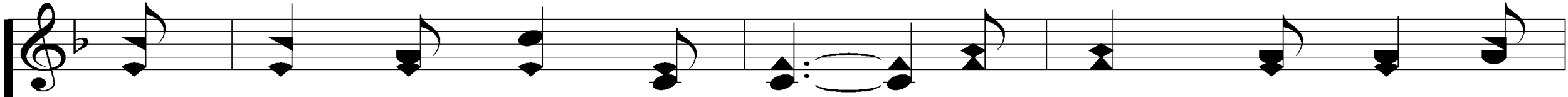

Shall veil the glow-ing skies. A-gainst the foe in

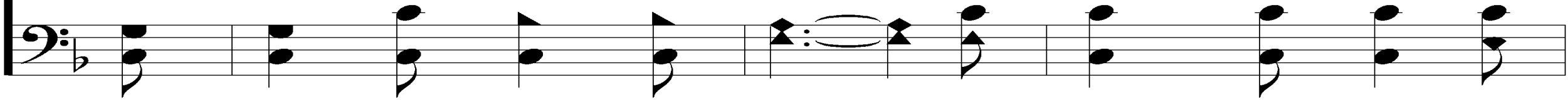

vales be-low Let all our strength be hurled;

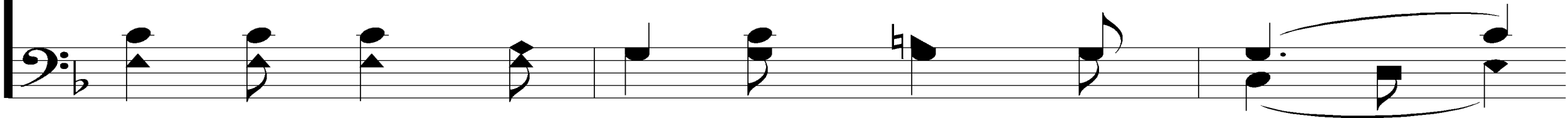

Faith Is The Victory

469

Faith is the vic - to - ry, we know,

That o - ver - comes the world.

Faith Is The Victory

469

REFRAIN

Faith is the vic - to - ry! Faith is the vic - to - ry!
Faith is the vic - to - ry! Faith is the vic - to - ry!

Oh, glo - ri - ous vic - to - ry, That o - ver - comes the world.

Faith Is The Victory

469

2. His ban - ner o - ver us is love, Our sword the

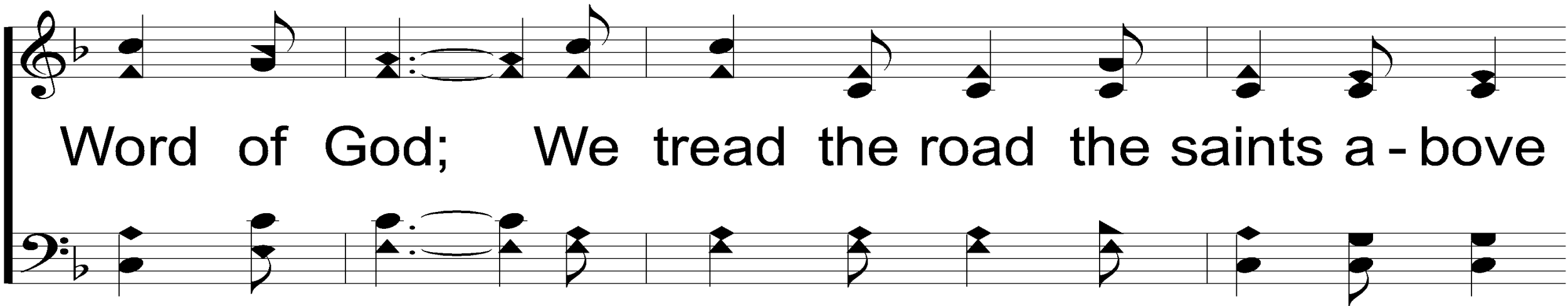

Word of God; We tread the road the saints a - bove

Faith Is The Victory

469

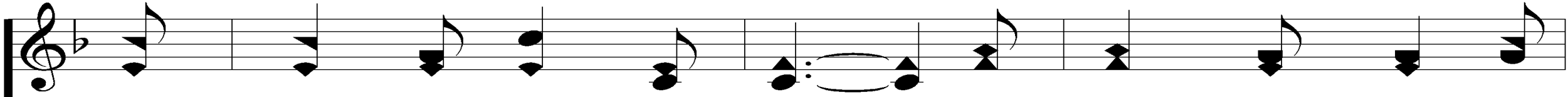

With shouts of tri-umph trod. By faith, they like a

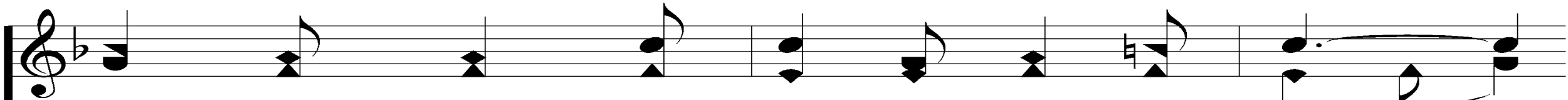
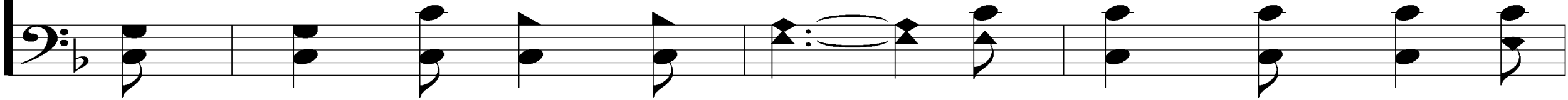

whirl-wind's breath, Swept on o'er ev - 'ry field;

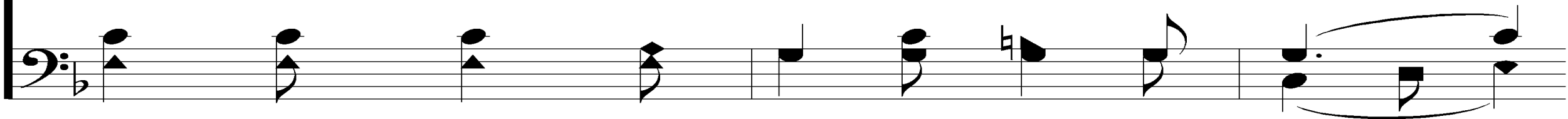

Faith Is The Victory

469

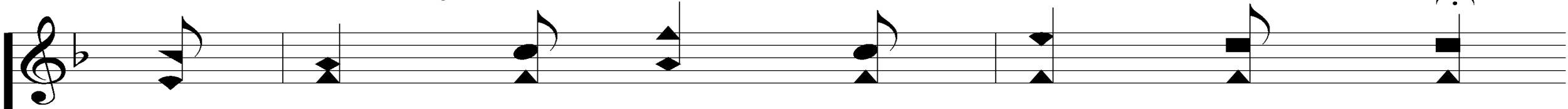

The faith by which they con - quered death

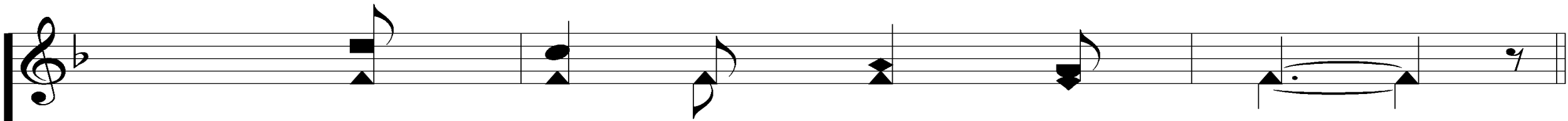
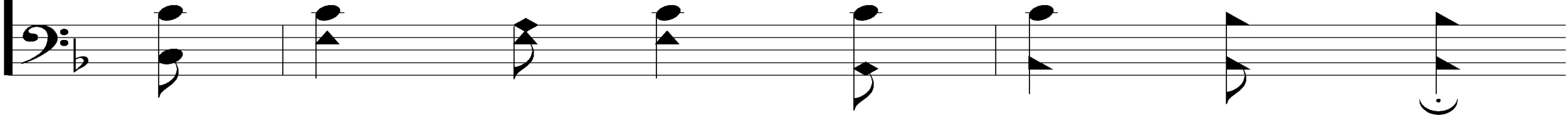

Is still our shin - ing shield.

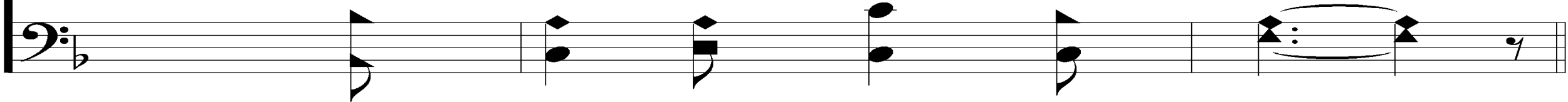

Faith Is The Victory

469

REFRAIN

Faith is the vic - to - ry! Faith is the vic - to - ry!
Faith is the vic - to - ry! Faith is the vic - to - ry!

Oh, glo - ri - ous vic - to - ry, That o - ver - comes the world.

Faith Is The Victory

469

3. To him that o-ver-comes the foe White rai - ment

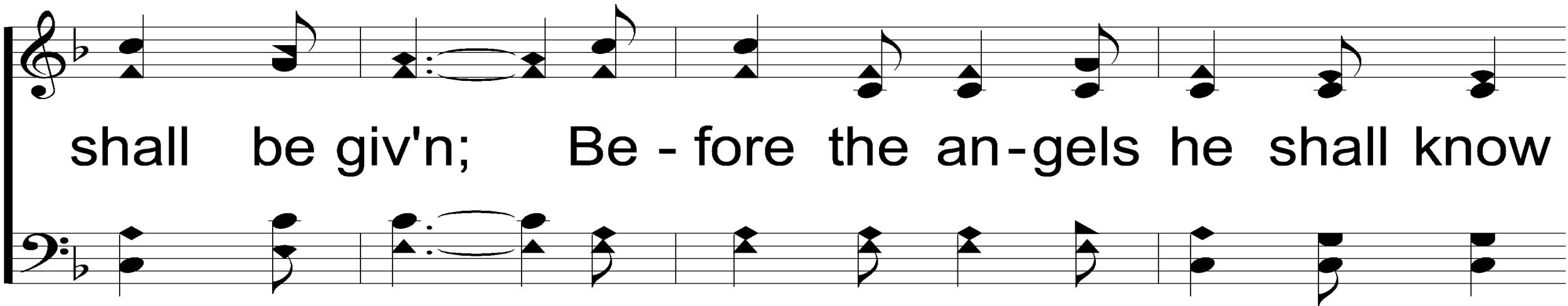

shall be giv'n; Be - fore the an-gels he shall know

Faith Is The Victory

469

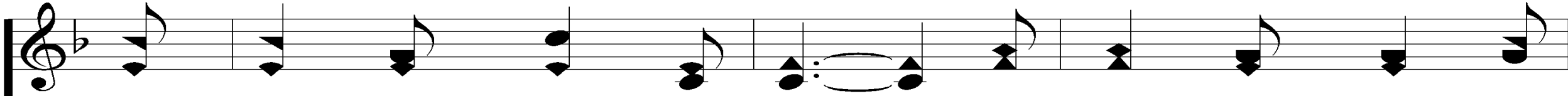

His name con-fessed in heav'n; Then on-ward from the

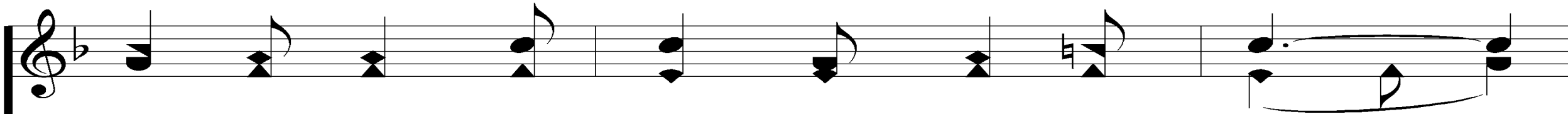
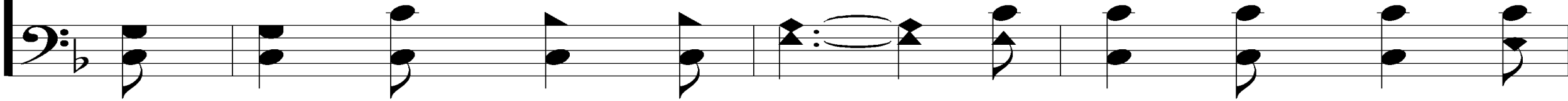

hills of light, Our hearts with love a - flame;

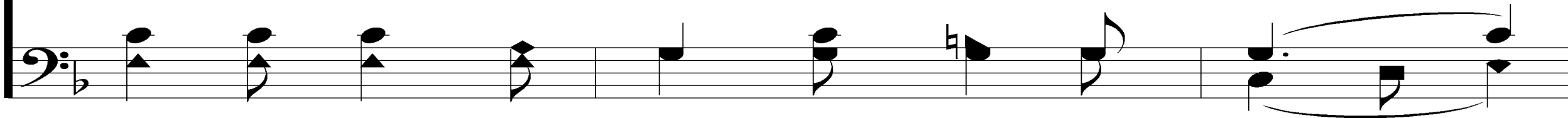

Faith Is The Victory

469

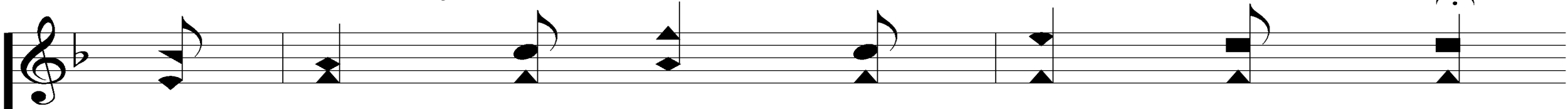

We'll van - quish all the hosts of night,

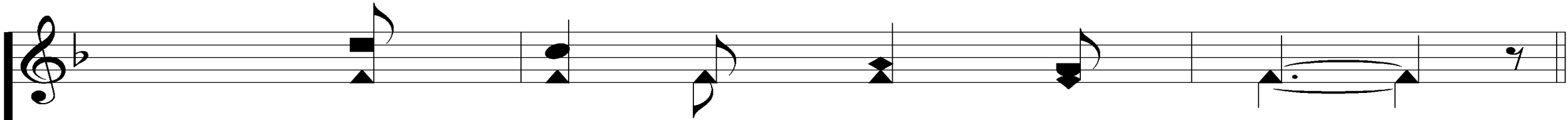
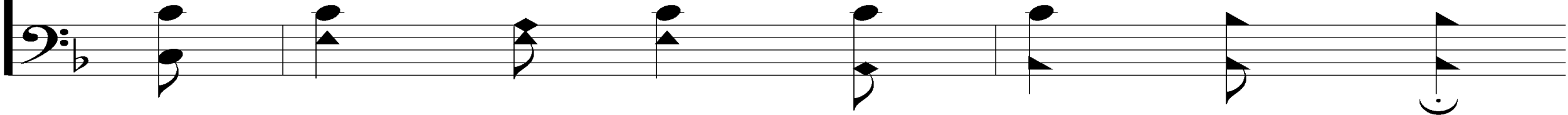

In Je - sus' con - qu'ring name.

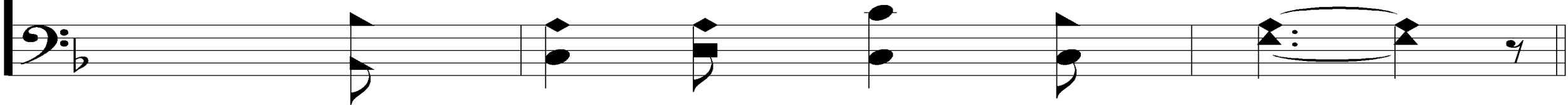

Faith Is The Victory

469

REFRAIN

Faith is the vic - to - ry! Faith is the vic - to - ry!
Faith is the vic - to - ry! Faith is the vic - to - ry!

Oh, glo - ri - ous vic - to - ry, That o - ver - comes the world.

OPENING PRAYER

SONG:

STANDING ON THE PROMISES

#452

Standing On the Promises

452

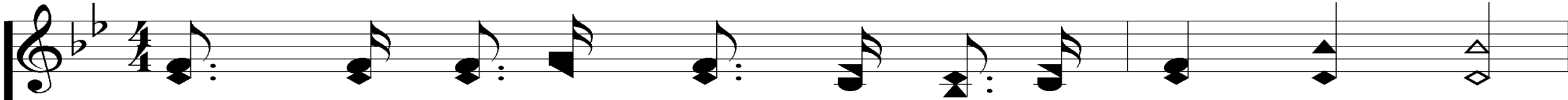

1. Stand-ing on the prom - is - es of Christ my King,

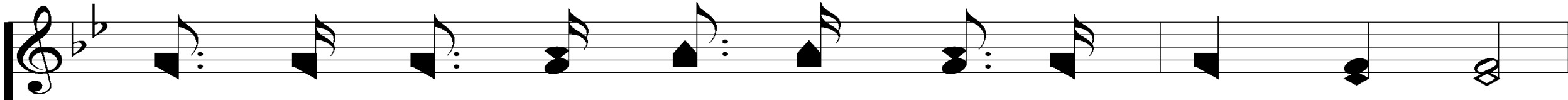
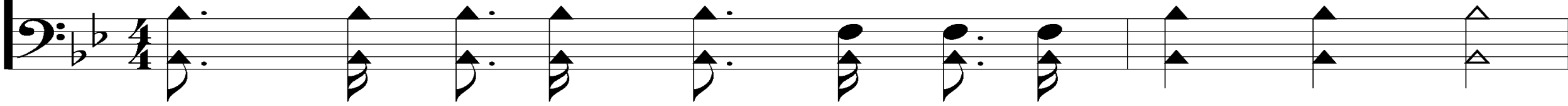

Thru e - ter - nal a - ges let His prais - es ring;

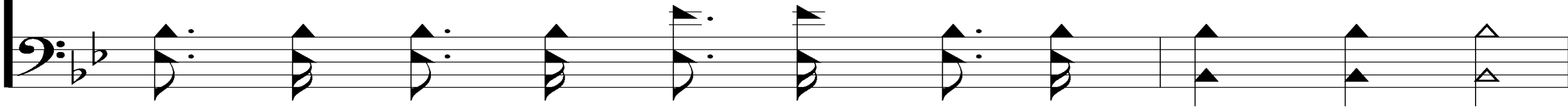

Standing On the Promises

452

Glo - ry in the high - est, I will shout and sing,

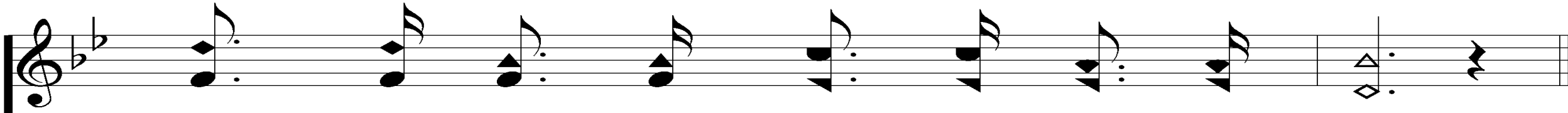
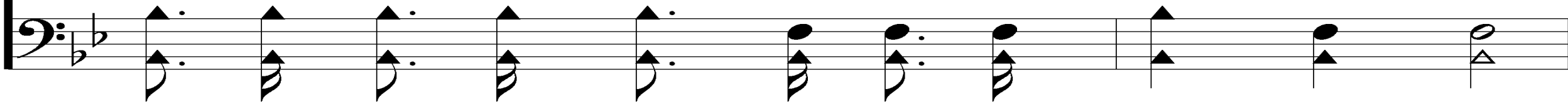

Stand - ing on the prom - is - es of God.

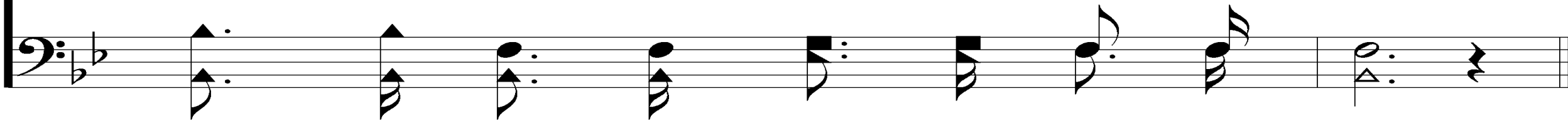

Standing On the Promises

452

REFRAIN

Stand - ing, stand - ing,
Stand-ing on the prom-is-es, stand-ing on the prom-is-es,

Stand-ing on the prom - is - es of God my Sav - ior;

Standing On the Promises

452

Stand - ing, stand - ing,
Stand - ing on the prom - is - es, stand - ing on the prom - is - es,

I'm stand - ing on the prom - is - es of God.

Standing On the Promises

452

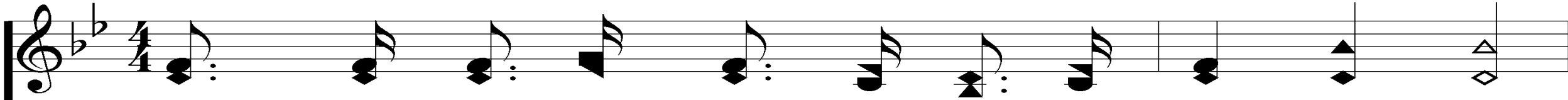

2. Stand-ing on the prom-is-es that can-not fail,

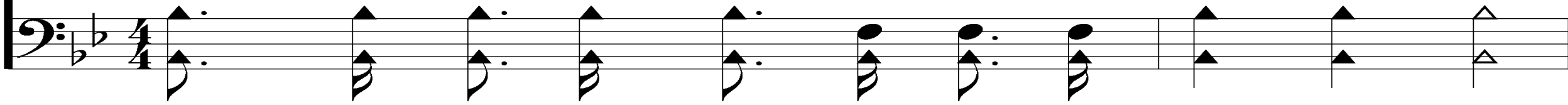

When the how-ling storms of doubt and fear as-sail,

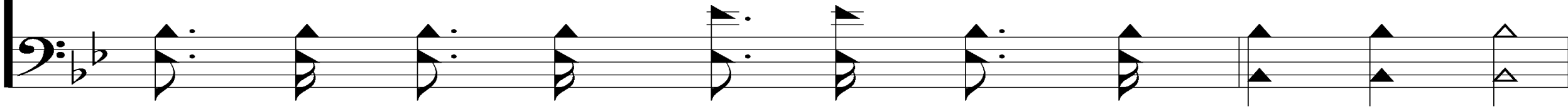

Standing On the Promises

452

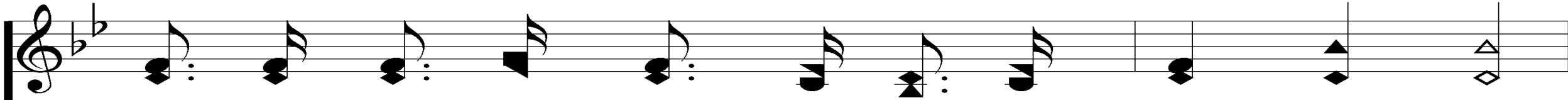

By the liv - ing word of God I shall pre - vail,

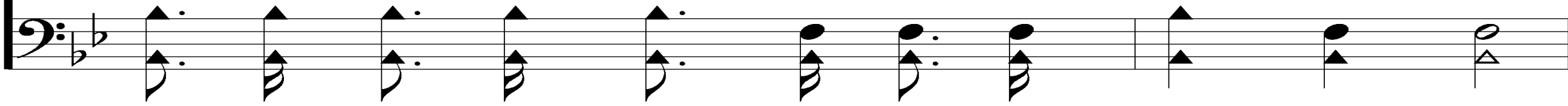

Stand - ing on the prom - is - es of God.

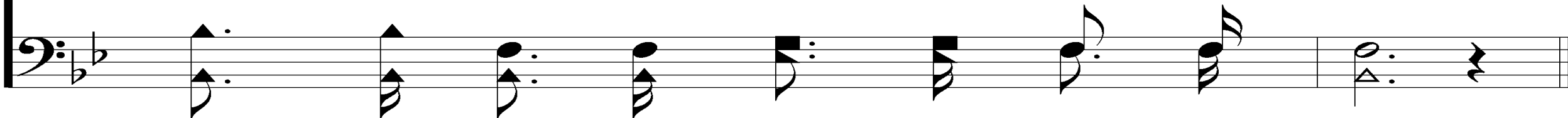

Standing On the Promises

452

REFRAIN

Stand - ing, stand - ing,
Stand-ing on the prom-is-es, stand-ing on the prom-is-es,

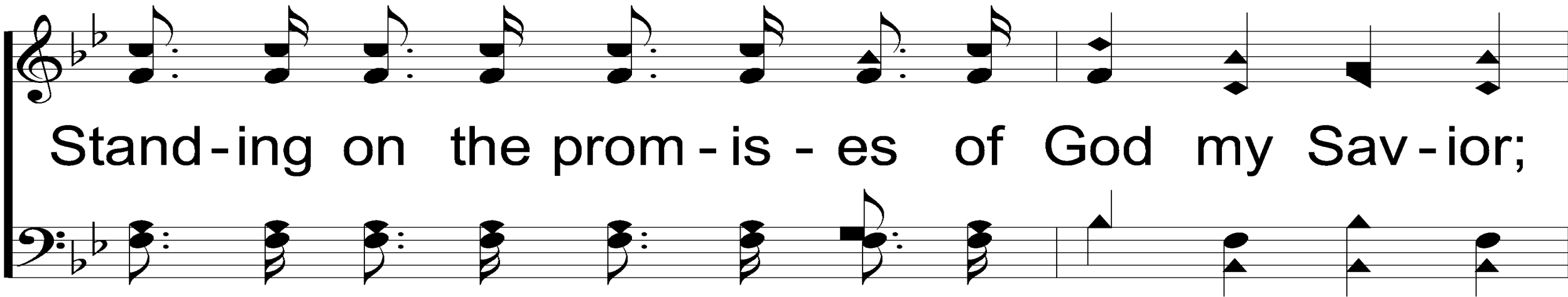

Stand-ing on the prom - is - es of God my Sav - ior;

Standing On the Promises

452

Stand - ing, stand - ing,
Stand - ing on the prom - is - es, stand - ing on the prom - is - es,

I'm stand - ing on the prom - is - es of God.

Standing On the Promises

452

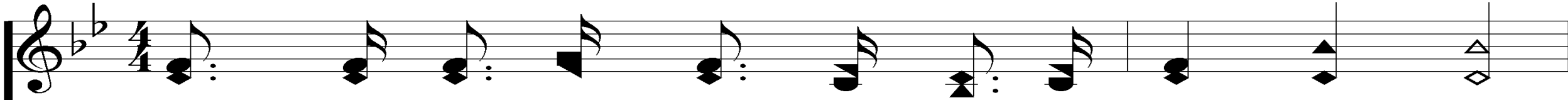

4. Stand-ing on the prom - is - es I can - not fall,

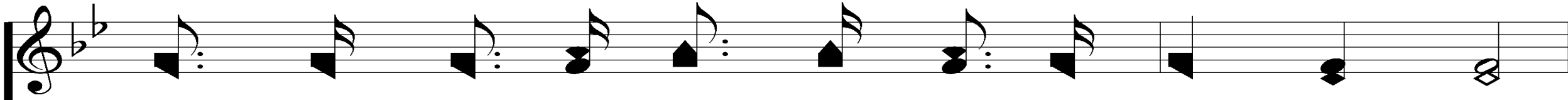
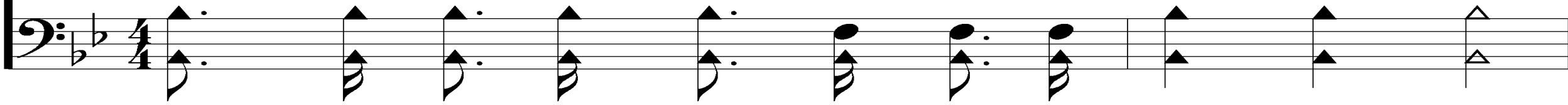

Lis - tening ev - 'ry mo - ment to the Spir - it's call,

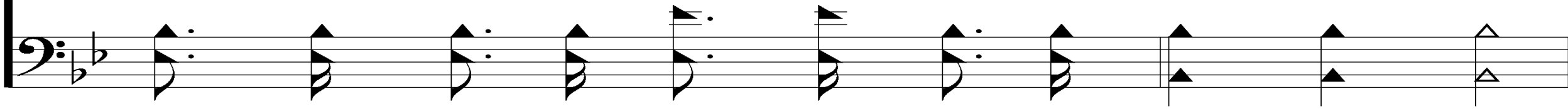

Standing On the Promises

452

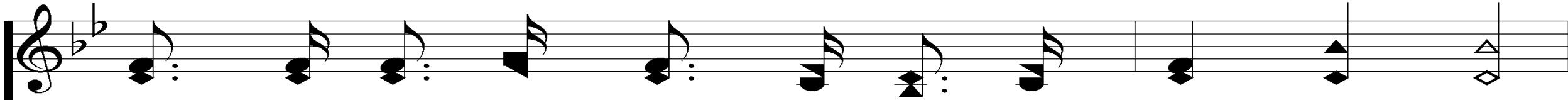

Rest - ing in my Sav - ior as my all in all,

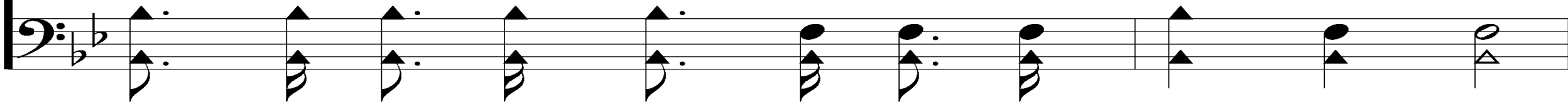

Stand - ing on the prom - is - es of God.

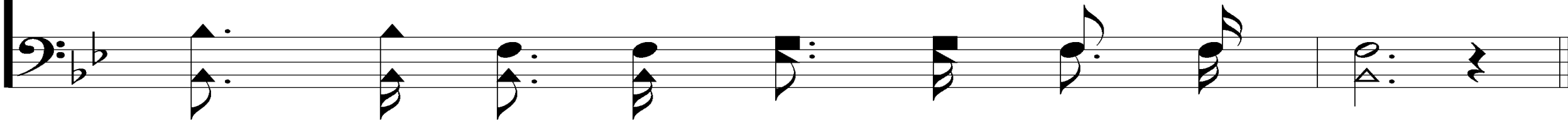

Standing On the Promises

452

REFRAIN

Stand - ing, stand - ing,
Stand-ing on the prom-is-es, stand-ing on the prom-is-es,

Stand-ing on the prom - is - es of God my Sav - ior;

Standing On the Promises

452

Stand - ing, stand - ing,
Stand - ing on the prom - is - es, stand - ing on the prom - is - es,

I'm stand - ing on the prom - is - es of God.

SONG:

ON BENDED KNEE

#791

On Bended Knee

791

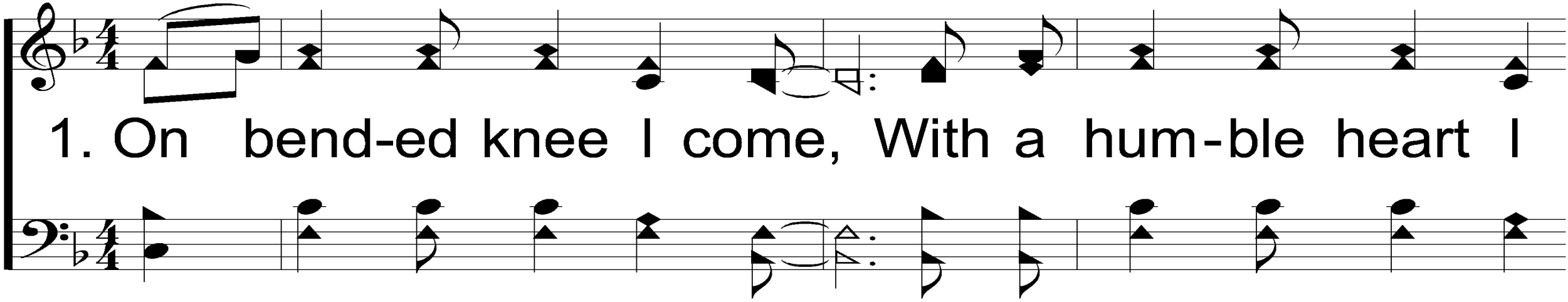

1. On bend-ed knee I come, With a hum-ble heart I

come; Bow-ing down be-fore Your ho-ly throne.

Eph. 3:14-15

Words: Robert Gay, St 2 by Jimmy Orr

Music: Robert Gay, Arr Ken Young

© Copyright 1988 by Integrity's Hosanna Music.
All Rights Reserved. Used by Permission.

Presentation © 2006 Taylor Publications

On Bended Knee

791

Lift - ing ho - ly hands to You, As I pledge my love

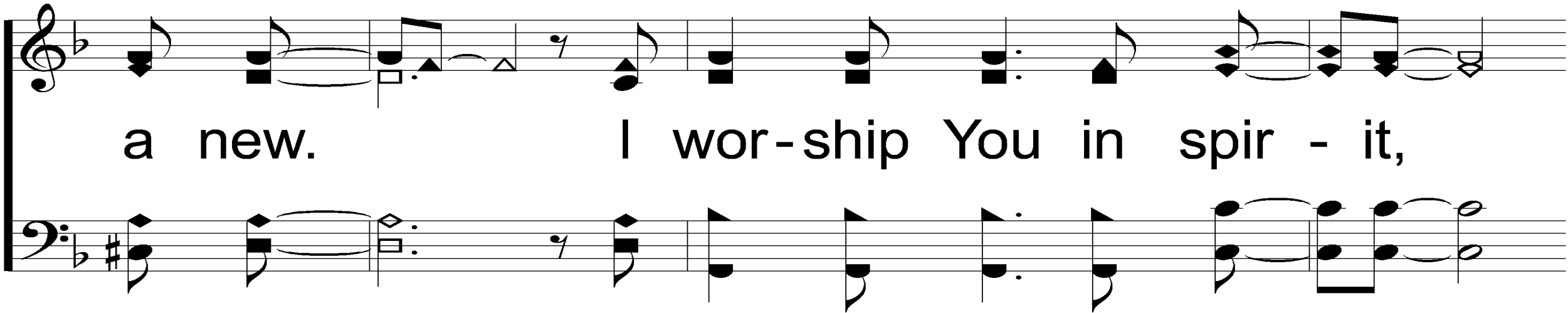

a new. I wor - ship You in spir - it,

On Bended Knee

791

I wor - ship You in truth;

Make my life a ho - ly praise un - to You.

On Bended Knee

791

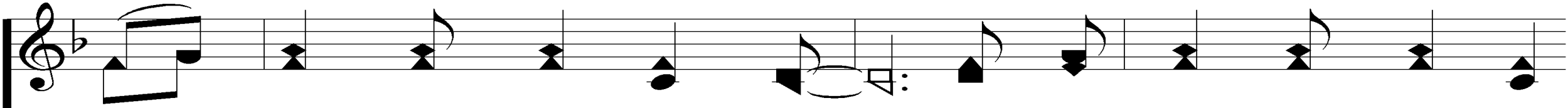

2. On bend-ed knee I come, With a brok-en heart I

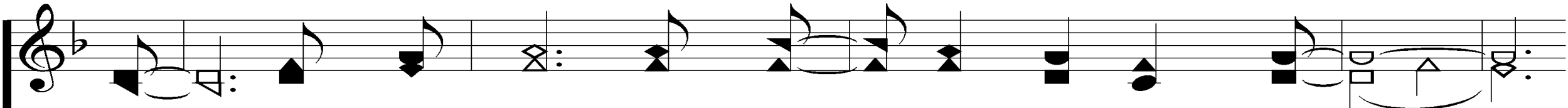

come; Bow-ing down be-fore Your ho-ly throne.

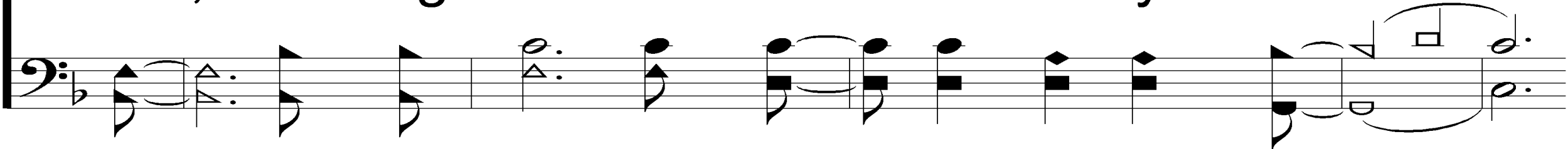

On Bended Knee

791

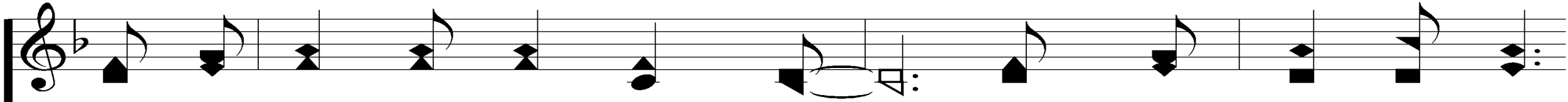

As I look up - on Your face, Show Your mer-cy and

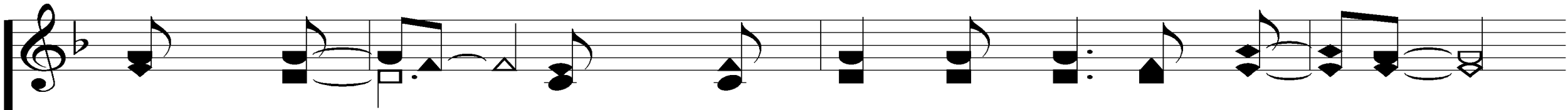

Your grace. Change my life, O Ho-ly Spir - it

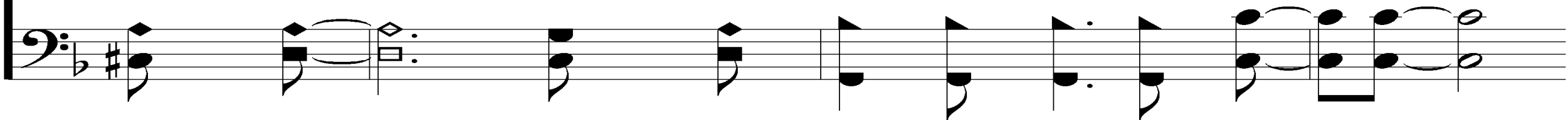

On Bended Knee

791

make me fresh and ev - er new;

Make my life a ho - ly sac - ri - fice to You.

SCRIPTURE READING:

MARK 4:35-41

In Pursuit Of
Faith

In Pursuit Of
Great Faith

Faith
over
Fear

Jesus Calms The Sea

A dramatic painting of a stormy sea with a boat in the center, used as a background for the text. The scene is dark and turbulent, with large, white-capped waves crashing against the boat. The sky is filled with dark, heavy clouds, and a bright light source, possibly the sun or moon, is visible on the horizon, creating a strong contrast and highlighting the water's texture. The overall mood is one of intense danger and divine intervention.

Matt. 8:23-27

Mark 4:35-41

Luke 8:22-25

5 Great Truths

Great Storm

5 Great Truths

A dramatic painting of a stormy sea with a boat in the center, used as a background for the text. The scene is dark and turbulent, with large, white-capped waves crashing against the boat. The sky is filled with dark, heavy clouds, and a faint light source, possibly the sun or moon, is visible on the horizon, casting a dim glow over the scene. The overall mood is one of intense danger and struggle.

A Great Storm

Mt. 8:24

Lk. 8:23

Mk. 4:37

5 Great Truths

A dramatic painting of a stormy sea. In the foreground, a small wooden boat is filled with several people, including a man in a blue robe who appears to be Jesus, surrounded by others in various colored robes. The boat is being tossed by large, white-capped waves. The sky is dark and stormy, with a bright light source on the left side, creating a strong contrast and illuminating the scene. The overall mood is one of intense drama and peril.

Great Storm

Great Fear

5 Great Truths

A dramatic painting of a stormy sea with a boat in the center, used as a background for the text. The scene is dark and turbulent, with large, white-capped waves crashing against the boat. The sky is a mix of dark, stormy clouds and a bright, orange glow from a low sun or moon, creating a high-contrast, atmospheric effect. The boat is a small, wooden vessel with several figures on board, appearing to be in the midst of a perilous journey.

A Great Fear

Mt. 8:26

Mk. 4:40

Lk. 8:24

5 Great Truths

A dramatic painting of a stormy sea. In the foreground, a small wooden boat is filled with people, struggling against the waves. The sea is dark and turbulent, with white foam from the waves. In the background, a larger ship is visible, partially obscured by the mist and rain. The sky is dark and stormy, with a hint of light on the horizon.

Great Storm

Great Fear

Great Deficiency

5 Great Truths

A Great Deficiency in Faith

Mt. 8:26

Lk. 8:25

Mk. 4:40

5 Great Truths

A dramatic painting of a stormy sea. In the center, a small wooden boat is filled with people, struggling against the waves. The sky is dark and turbulent, with a bright light source on the left, possibly the sun or moon, creating a strong contrast and illuminating the scene. The overall mood is one of intense struggle and hope.

Great Storm

Great Fear

Great Deficiency

Great Savior

5 Great Truths

A dramatic painting of a stormy sea. In the center, a small wooden boat is filled with people, including a man in a white robe who appears to be Jesus, surrounded by his disciples. The sea is turbulent with large, white-capped waves. The sky is dark and stormy, with a bright, golden light breaking through the clouds, illuminating the scene and creating a sense of divine presence and power.

A Great Savior

Mt. 8:25 – “save us”

5 Great Truths

A dramatic painting of a stormy sea with a small boat in the center, serving as a background for the text. The scene is dark and turbulent, with a bright light source on the left creating a strong contrast and illuminating the white foam of the waves. The boat is filled with people, and the overall atmosphere is one of intense struggle and divine intervention.

Great Storm

Great Fear

Great Deficiency

Great Savior

Great Calm

5 Great Truths

A dramatic painting of a stormy sea with a boat in the center, serving as a background for the text. The scene is dark and turbulent, with large, white-capped waves crashing against the boat. The sky is filled with dark, swirling clouds, and a bright light source, possibly the sun or moon, is visible on the horizon, creating a strong contrast and highlighting the water's texture. The overall mood is one of intense natural power and peril.

A Great Calm

Mt. 8:26

Lk. 8:25

Mk. 4:40

Why Did The Disciples Have Little Faith?

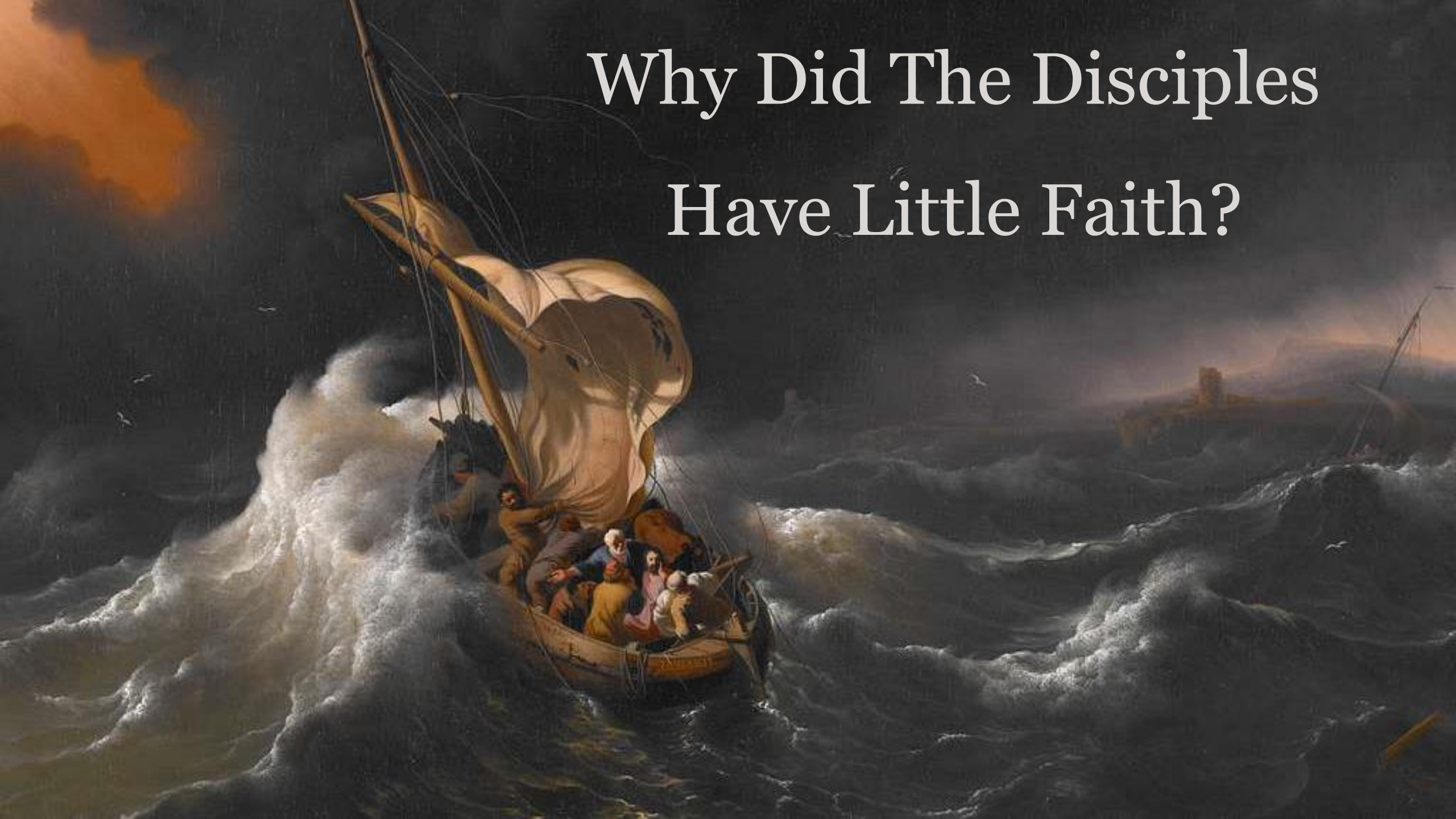

3 Answers

A Wrong Focus

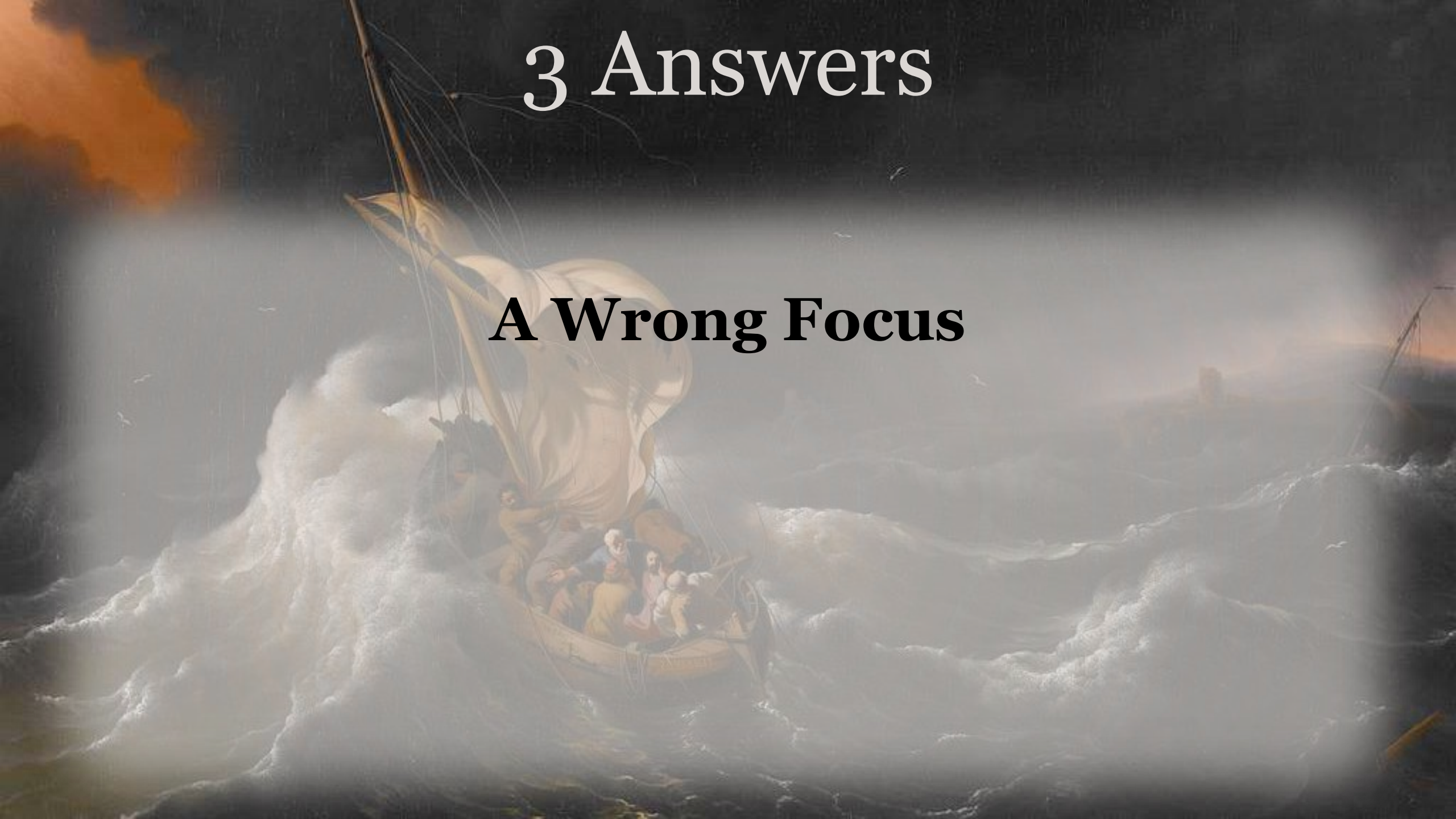

3 Answers

A Wrong Focus

The Boat – Mk. 4:37

Their Lives – Matt. 8:25

A dramatic painting of a small boat with people in a stormy sea. The scene is dark and turbulent, with a large, white, foamy wave crashing over the boat. The sky is dark with a hint of orange light on the left side. The overall mood is one of peril and struggle.

3 Answers

A Wrong Focus

A Wrong Assumption

3 Answers

A dramatic painting of a stormy sea with a boat in the center, used as a background for the text. The scene is dark and turbulent, with large, white-capped waves crashing against the boat. The sky is filled with dark, heavy clouds, and a bright light source, possibly the sun or moon, is visible on the horizon, creating a strong contrast and highlighting the water's texture. The overall mood is one of intense struggle and peril.

A Wrong Assumption:

“do you not care?” – Mk. 4:38

Lk. 10:40

3 Answers

A Wrong Focus

A Wrong Assumption

A Wrong Impression

3 Answers

A Wrong Impression:

Teacher – Mk. 4:38

Lord – Mt. 8:25

Master – Lk. 8:24

How Is Your
Faith?

I Am Resolved

948

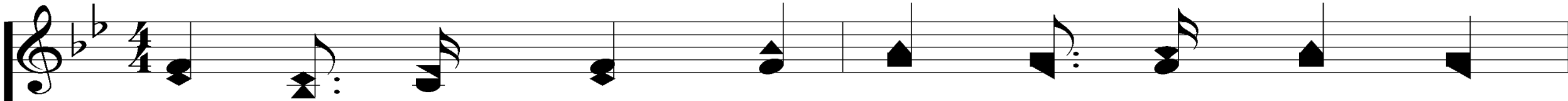

1. I am re - solved no long - er to lin - ger,

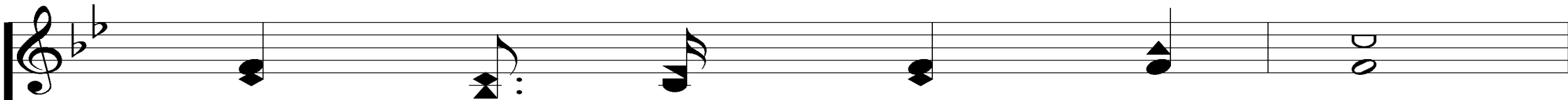
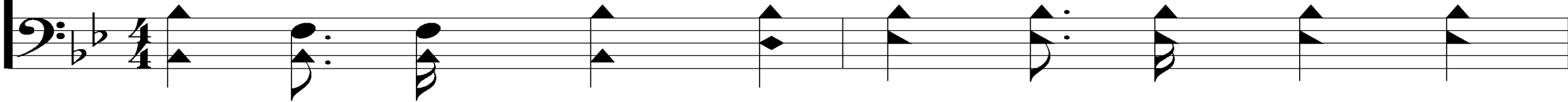

Charmed by the world's de - light;

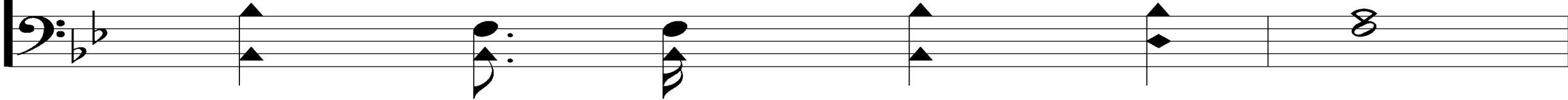

Words: Palmer Hartsough

Music: James H. Fillmore

I Am Resolved

948

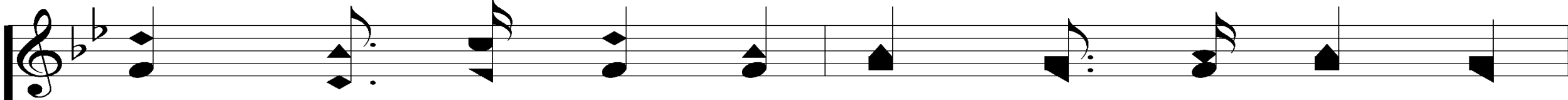

Things that are high - er, things that are no - bler,

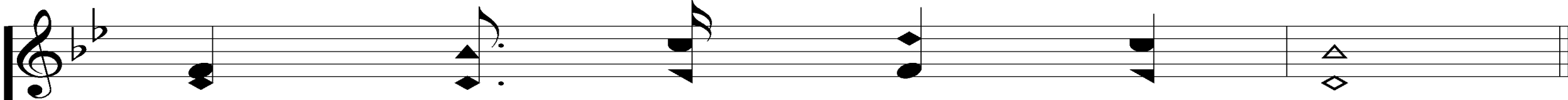
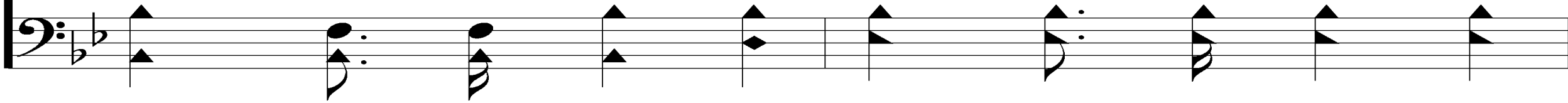

These have al - lured my sight.

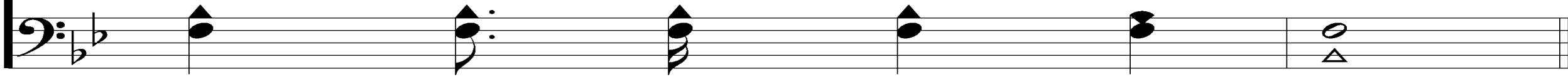

I Am Resolved

948

REFRAIN

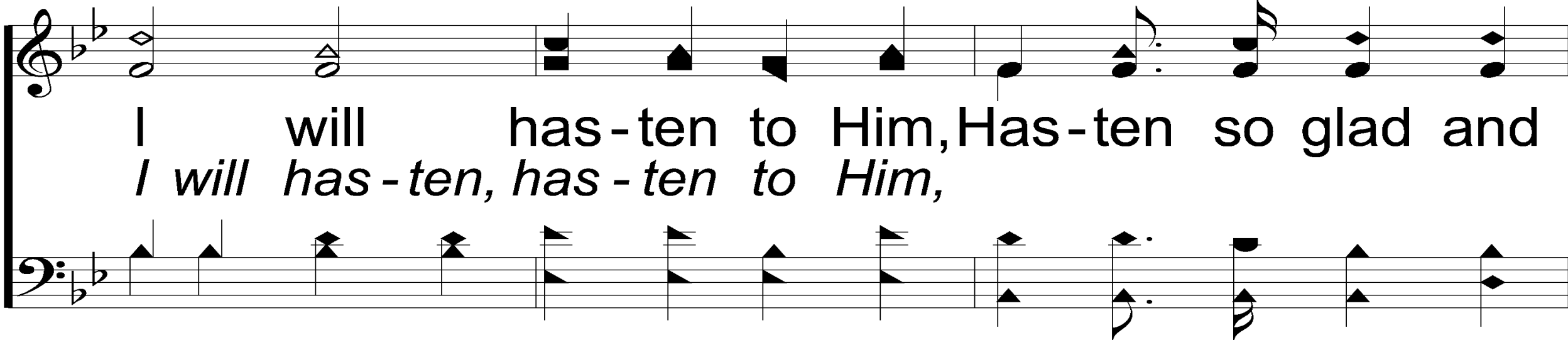

I will has-ten to Him, Has-ten so glad and
I will has-ten, has-ten to Him,

free, Je - sus,
has - ten glad and free, Je - sus, Je - sus,

I Am Resolved

948

great-est, high - est, I will come to Thee.

I Am Resolved

948

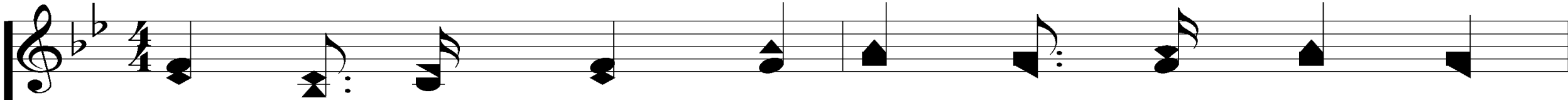

2. I am re - solved to go to the Sav - ior,

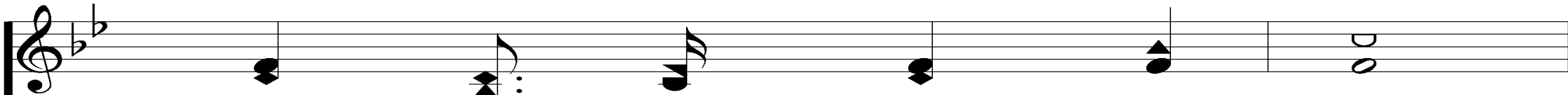
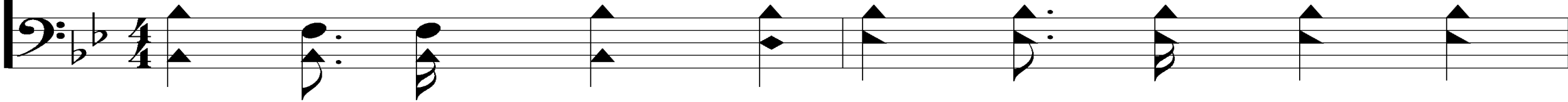

Leav - ing my sin and strife;

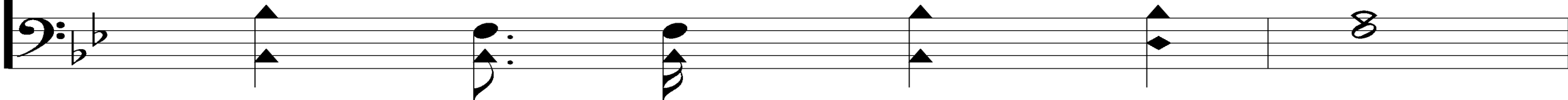

I Am Resolved

948

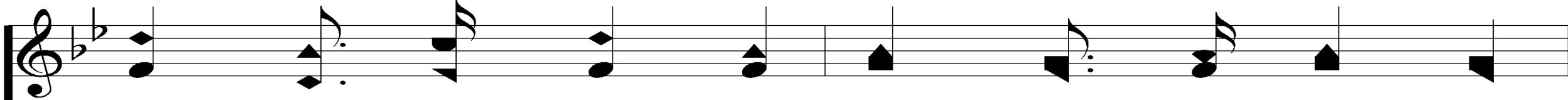

He is the true One, He is the just One,

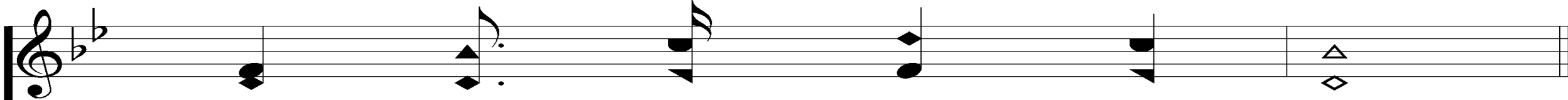
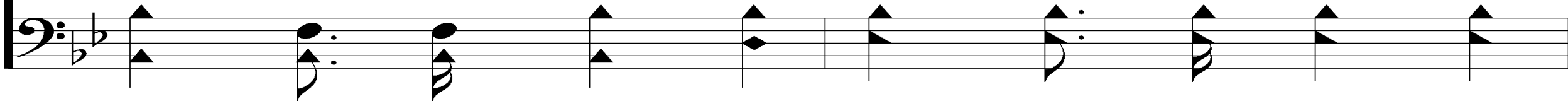

He hath the words of life.

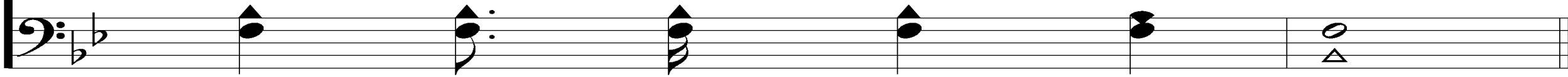

I Am Resolved

948

REFRAIN

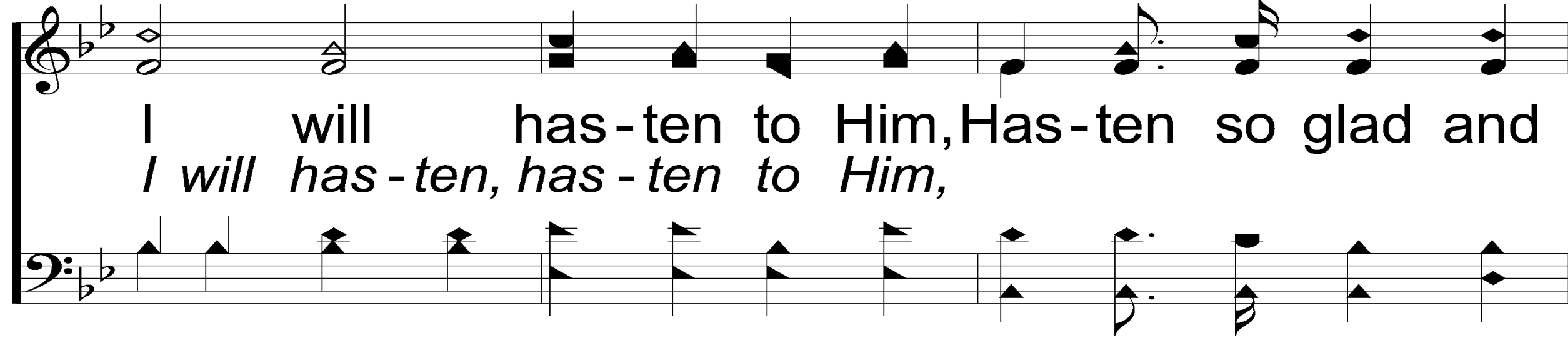

I will has-ten to Him, Has-ten so glad and
I will has-ten, has-ten to Him,

free, Je - sus,
has - ten glad and free, Je - sus, Je - sus,

I Am Resolved

948

great-est, high - est, I will come to Thee.

I Am Resolved

948

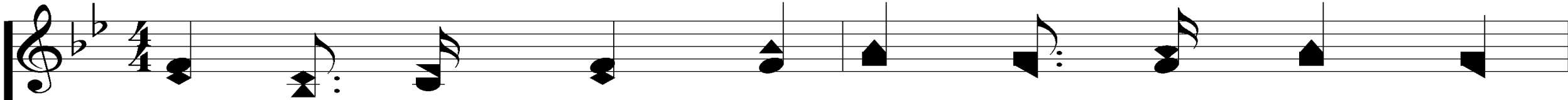

4. I am re - solved to en - ter the king - dom,

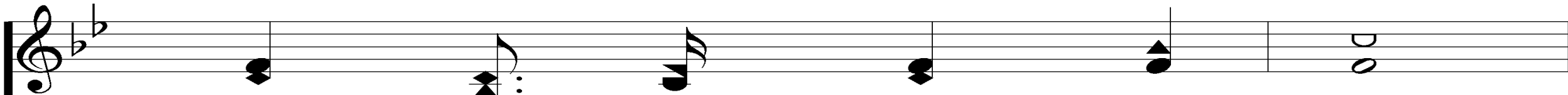
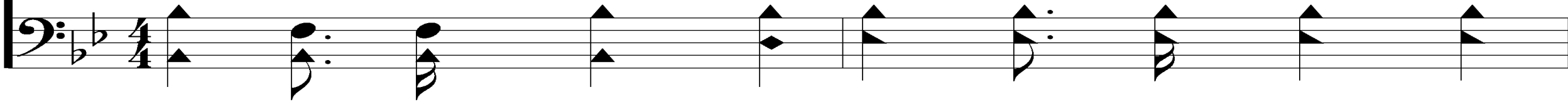

Leav - ing the paths of sin;

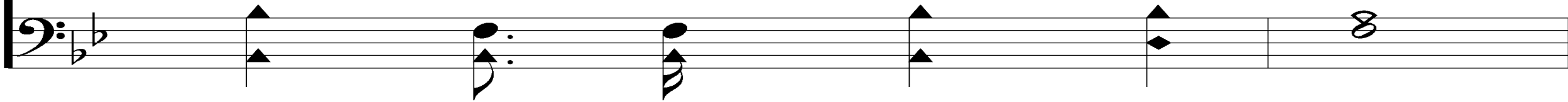

I Am Resolved

948

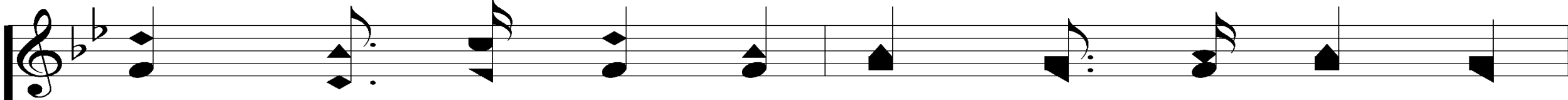

Friends may op - pose me, foes may be - set me,

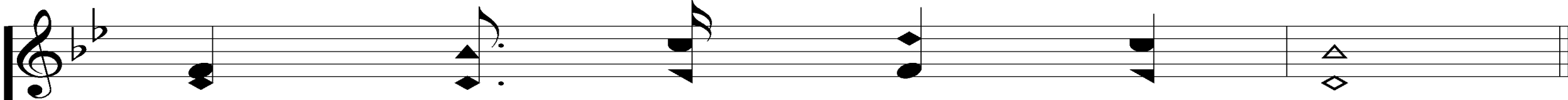
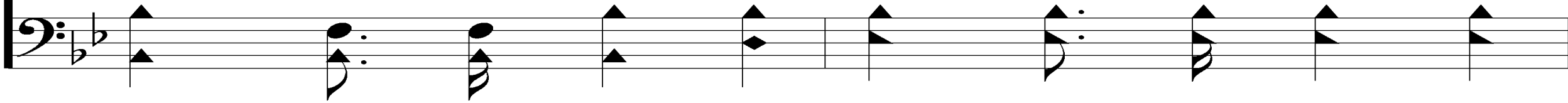

Still will I en - ter in.

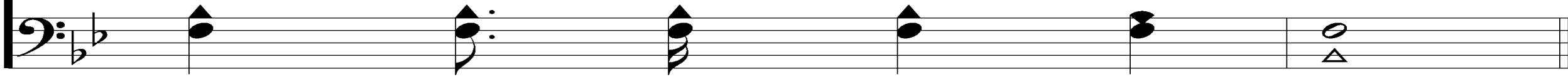

I Am Resolved

948

REFRAIN

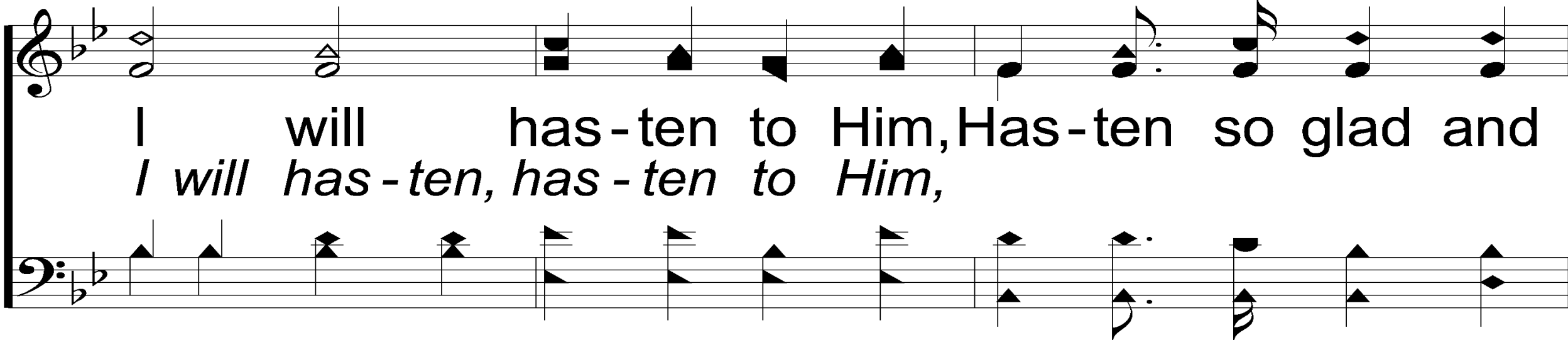

I will has-ten to Him, Has-ten so glad and
I will has-ten, has-ten to Him,

free, Je - sus,
has - ten glad and free, Je - sus, Je - sus,

I Am Resolved

948

great-est, high - est, I will come to Thee.

OUR CONTRIBUTION

LUKE 6:38

**“GIVE, AND IT WILL BE GIVEN TO YOU: GOOD MEASURE, PRESSED DOWN,
SHAKEN TOGETHER, AND RUNNING OVER WILL BE PUT INTO YOUR BOSOM.
FOR WITH THE SAME MEASURE THAT YOU USE, IT WILL BE MEASURED BACK TO
YOU.”**

SONG:

LEAD ME TO CALVARY

#332

Lead Me To Calvary

332

1. King of my life, I crown Thee now,

Thine shall the glo - ry be;

Lk. 23:33; Gal. 2:20

Words: Jennie Evelyn Hussey

Music: William J. Kirkpatrick

Lead Me To Calvary

332

Lest I for - get Thy thorn - crowned brow,

Lead me to Cal - va - ry.

Lead Me To Calvary

332

REFRAIN

Lest I for - get Geth - sem - a - ne;

Lest I for - get Thine ag - o - ny;

Lead Me To Calvary

332

Lead Me To Calvary

332

2. Show me the tomb where Thou wast laid,

Ten - der - ly mourned and wept;

Lead Me To Calvary

332

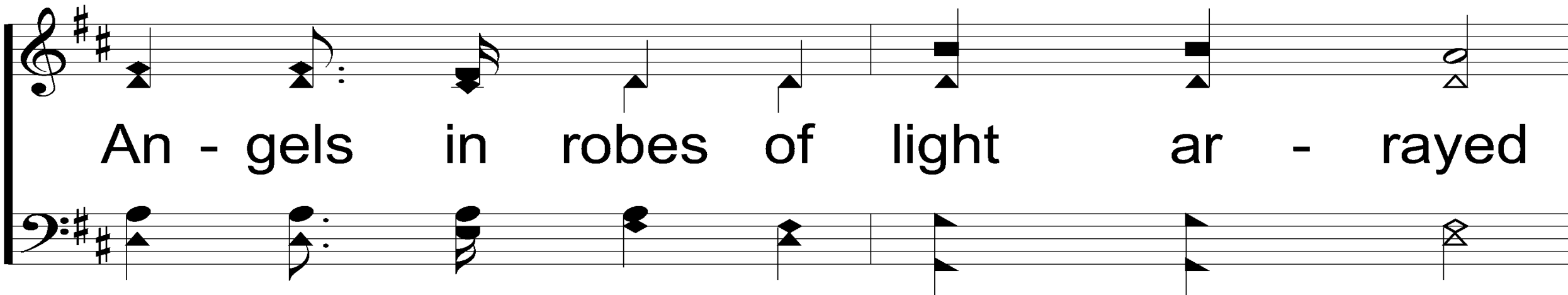

An - gels in robes of light ar - rayed

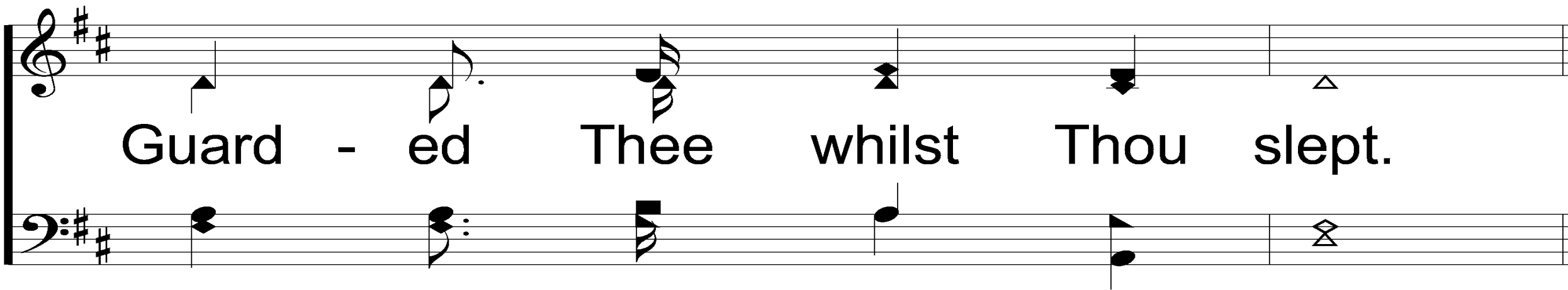

Guard - ed Thee whilst Thou slept.

Lead Me To Calvary

332

REFRAIN

Lest I for - get Geth - sem - a - ne;

Lest I for - get Thine ag - o - ny;

Lead Me To Calvary

332

Lead Me To Calvary

332

4. May I be will - ing, Lord, to bear

Dai - ly my cross for Thee;

The second system of music continues the vocal line and piano accompaniment. The vocal line lyrics are: "Dai - ly my cross for Thee;". The piano accompaniment continues with a steady accompaniment pattern. The system concludes with a double bar line.

Lead Me To Calvary

332

Lead Me To Calvary

332

REFRAIN

Lest I for - get Geth - sem - a - ne;

Lest I for - get Thine ag - o - ny;

Lead Me To Calvary

332

THE UNLEAVENED BREAD

LUKE 22:14-16, 19

“WHEN THE HOUR HAD COME, HE SAT DOWN, AND THE TWELVE APOSTLES WITH HIM. THEN HE SAID TO THEM, ‘WITH FERVENT DESIRE I HAVE DESIRED TO EAT THIS PASSOVER WITH YOU BEFORE I SUFFER; FOR I SAY TO YOU, I WILL NO LONGER EAT OF IT UNTIL IT IS FULFILLED IN THE KINGDOM OF GOD.’...AND HE TOOK BREAD, GAVE THANKS AND BROKE IT, AND GAVE IT TO THEM, SAYING, ‘THIS IS MY BODY WHICH IS GIVEN FOR YOU; DO THIS IN REMEMBRANCE OF ME.’”

THE FRUIT OF THE VINE

LUKE 22:17-18, 20

“THEN HE TOOK THE CUP, AND GAVE THANKS, AND SAID, ‘**TAKE THIS AND DIVIDE IT AMONG YOURSELVES; FOR I SAY TO YOU, I WILL NOT DRINK OF THE FRUIT OF THE VINE UNTIL THE KINGDOM OF GOD COMES.**’...LIKEWISE HE ALSO TOOK THE CUP AFTER SUPPER, SAYING, ‘**THIS CUP IS THE NEW COVENANT IN MY BLOOD, WHICH IS SHED FOR YOU.**’ ”

CLOSING PRAYER

SONG:

TO CANAAN'S LAND

#867

To Canaan's Land I'm On My Way

867

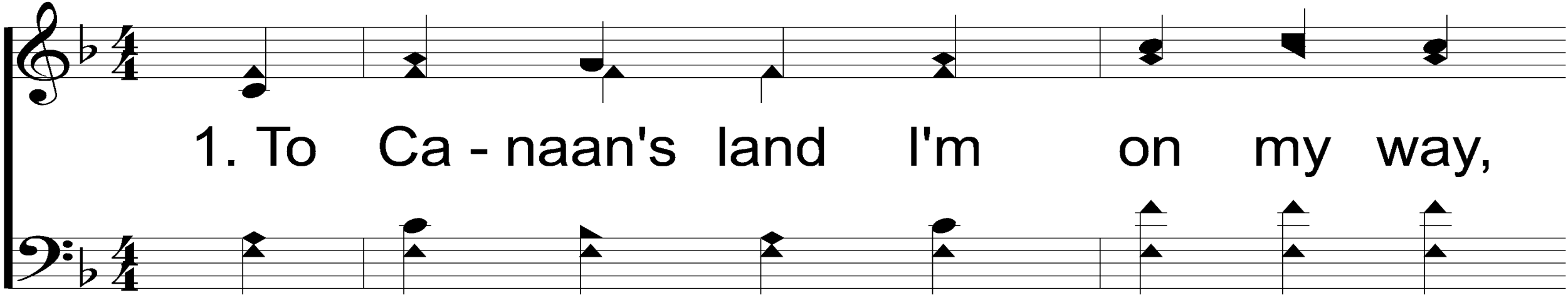

1. To Ca - naan's land I'm on my way,

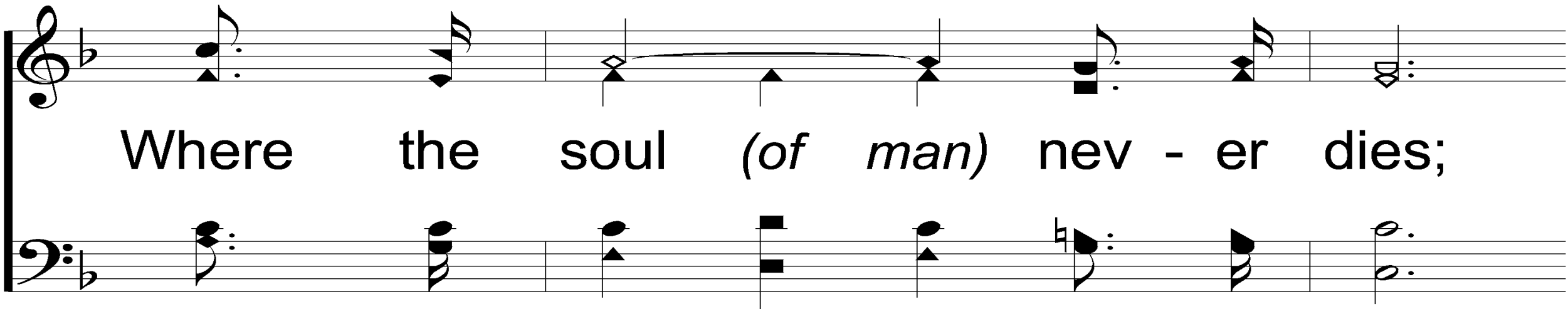

Where the soul (*of man*) nev - er dies;

To Canaan's Land I'm On My Way

867

My dark - est night will turn to day,

Where the soul (*of man*) nev - er dies.

To Canaan's Land I'm On My Way

867

REFRAIN

No sad fare - wells,
Dear friends, there'll be no sad fare - wells,

No tear - dimmed eyes,
There'll be no tear - dimmed eyes,

To Canaan's Land I'm On My Way

867

Where all is love,
Where all is peace and joy and love,

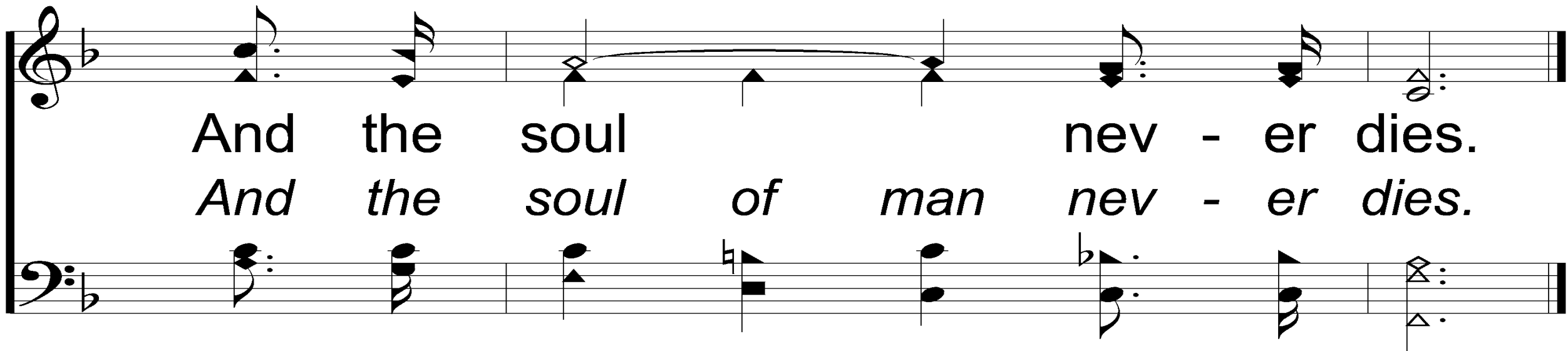

And the soul nev - er dies.
And the soul of man nev - er dies.

TODAY

**FELLOWSHIP MEAL IN
THE MULTI-PURPOSE BUILDING**

WEDNESDAY

WORSHIP & BIBLE CLASSES @ 6:30

THURSDAY

**“BUILDING YOUR FAITH” HOUR
@ 10 AM IN THE MPB**

