

# Our God, He Is Alive

23

1. There is, be - yond the az - ure blue, A

God, con - cealed from hu - man sight,

© 1966, A. W. Dicus. Renewed 1994. Assigned 1973 to Sacred Selections. Ellis J. Crum, owner, Kendallville, IN, 46755

Ex. 3:14; Jer. 10:10

All rights reserved. Used by permission

Words & Music: Aaron W. Dicus

Presentation © 2006 Taylor Publications

# Our God, He Is Alive

23

He tint - ed skies with heav'n - ly hue

And framed the worlds with His great might.

# Our God, He Is Alive

## REFRAIN

There is a God, He is a-live,  
*There is a God, He is a-live, in Him we*

live, and we sur-vive;  
*live, and we sur - vive;*

# Our God, He Is Alive

23

From dust our God cre - at - ed

*From dust our God*

man, He is our God, the great I AM.

*cre - at - ed man, He is our God, the great I AM.*

*Rit.*

# Our God, He Is Alive

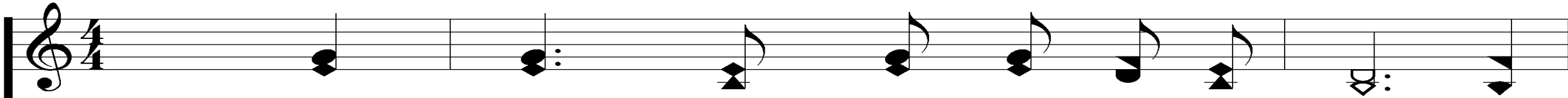

4. Our God, whose Son up - on a tree, A

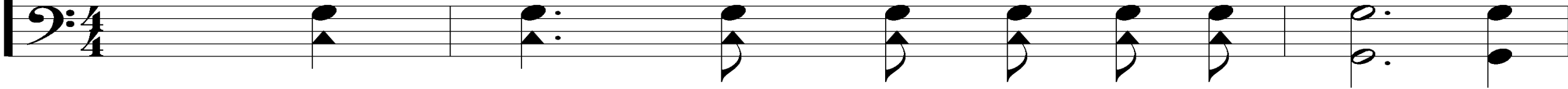

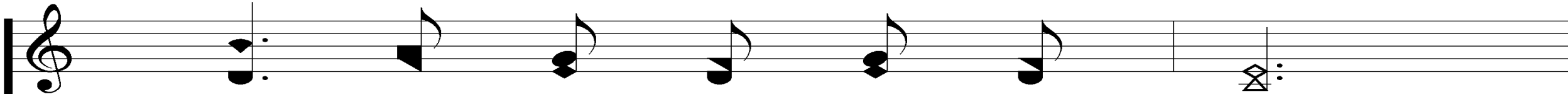

life was will - ing there to give,

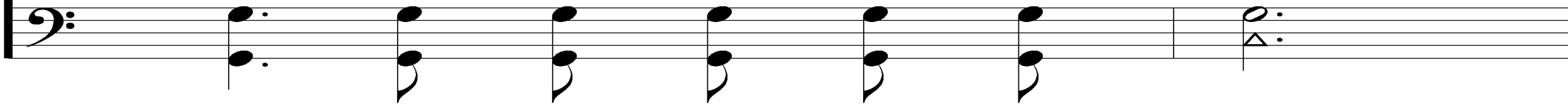

# Our God, He Is Alive

23

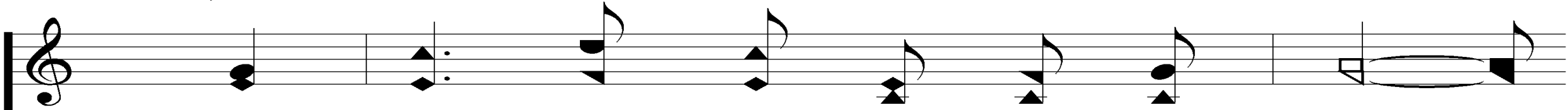

That He from sin might set man free,

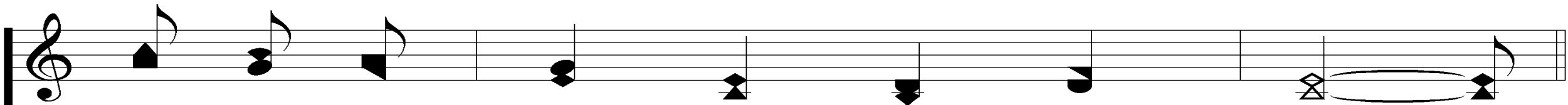
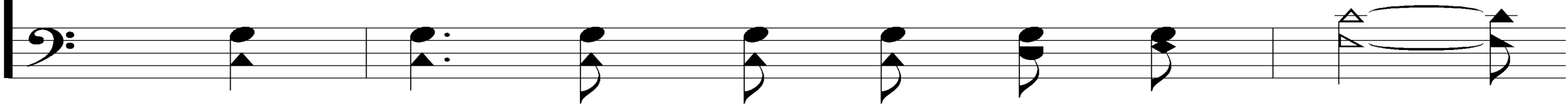

And ev - er - more with Him could live.

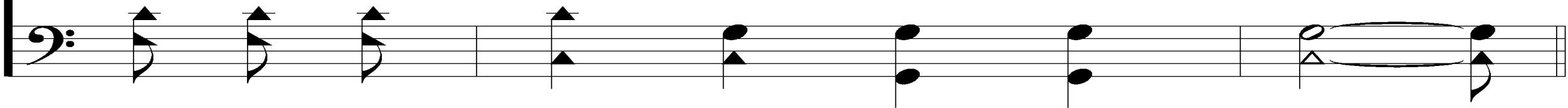

# Our God, He Is Alive

## REFRAIN

There is a God, He is a-live,  
*There is a God, He is a-live, in Him we*

live, and we sur-vive;  
*live, and we sur - vive;*

# Our God, He Is Alive

23

From dust our God cre - at - ed

*From dust our God*

man, He is our God, the great I AM.

*cre - at - ed man, He is our God, the great I AM.*

*Rit.*

A person is running away from the camera on a paved path that leads towards a bright, glowing light at the end of the road. The scene is bathed in a warm, golden light, suggesting a sunrise or sunset. The path is flanked by trees and a building on the right. The overall mood is one of hope, determination, and a journey towards a bright future.

# WELCOME

TO THE WHEELER CHURCH OF CHRIST

**SONG:**

**JESUS, HOLD MY HAND**

**#412**

# Jesus, Hold My Hand

412

1. As I trav - el thro' this pil - grim land There

is a Friend who walks with me,

© Copyright 1933 by Hartford Music.  
All Rights Reserved. Used by Permission.

# Jesus, Hold My Hand

Leads me safe - ly thro' the sink - ing sand, It

is the Christ of Cal - va - ry;

# Jesus, Hold My Hand

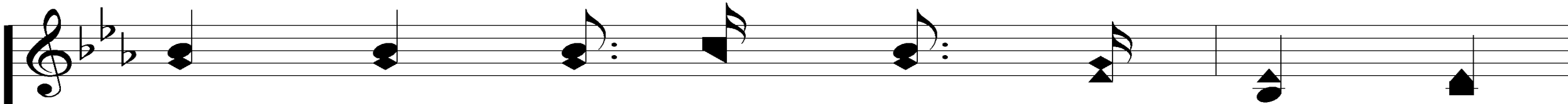

This would be my pray'r, dear Lord, each

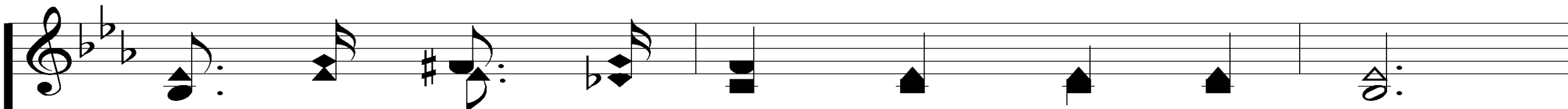
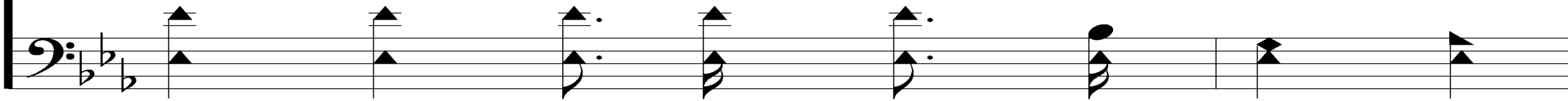

day To help me do the best I can,

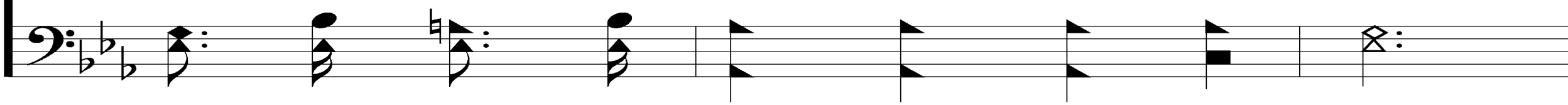

# Jesus, Hold My Hand

412

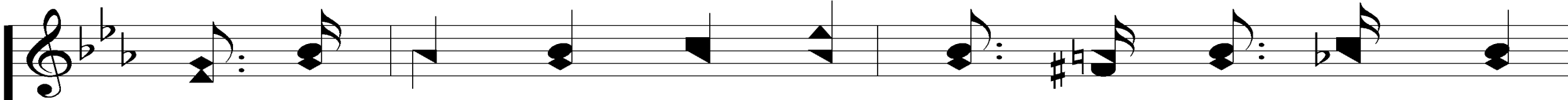

For I need Thy light to guide me day and night.

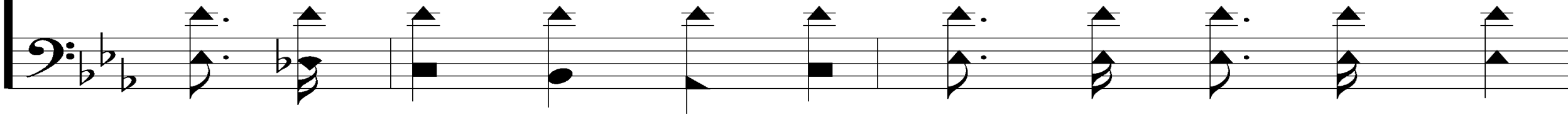

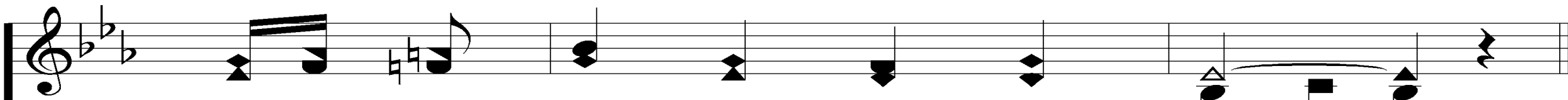

Bless - ed Je - sus, hold my hand.

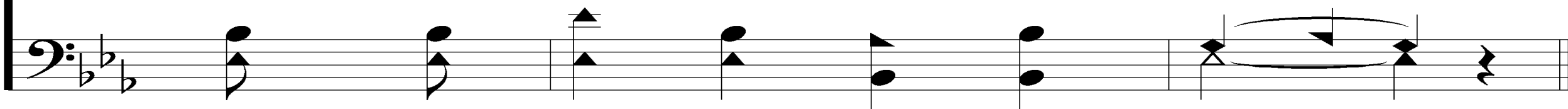

# Jesus, Hold My Hand

412

REFRAIN

Bless - ed Je - sus, hold my hand,  
*Je - sus, hold my hand, I*

Yes, I need Thee ev - 'ry hour,  
*need Thee ev - 'ry hour,*

# Jesus, Hold My Hand

412

Thro' this land, this pil-grim land, By Thy  
*Thro' this pil-grim land, Pro - tect me by Thy*

sav - ing pow'r; Hear my plea, my fee - ble plea,  
*pow'r; Hear my fee - ble plea,*

# Jesus, Hold My Hand

412

Lord, dear Lord, look down on me, When I  
*O Lord, look down on me, When I kneel in pray'r!*

kneel in pray'r, Bless-ed Je-sus, hold my hand.  
*hope to meet you there,*

# Jesus, Hold My Hand

412

2. Let me trav - el in the light di - vine That

I may see the bless - ed way;

# Jesus, Hold My Hand

412

Keep me that I may be whol - ly Thine And

sing re - demp - tion's song some day;

# Jesus, Hold My Hand

I will be a sol - dier brave and

true And ev - er firm - ly take a stand,

# Jesus, Hold My Hand

412

As I on-ward go and dai-ly meet the foe,

Bless-ed Je-sus, hold my hand.

# Jesus, Hold My Hand

412

REFRAIN

Bless - ed Je - sus, hold my hand,  
*Je - sus, hold my hand, I*

Yes, I need Thee ev - 'ry hour,  
*need Thee ev - 'ry hour,*

# Jesus, Hold My Hand

412

Thro' this land, this pil-grim land, By Thy  
*Thro' this pil-grim land, Pro - tect me by Thy*

sav-ing pow'r; Hear my plea, my fee-ble plea,  
*pow'r; Hear my fee - ble plea,*

# Jesus, Hold My Hand

412

Lord, dear Lord, look down on me, When I  
*O Lord, look down on me, When I kneel in pray'r!*

kneel in pray'r, Bless-ed Je-sus, hold my hand.  
*hope to meet you there,*

# Jesus, Hold My Hand

412

3. When I wan - der thro' the val - ley dim To -

ward the set - ting of the sun,

# Jesus, Hold My Hand

Lead me safe - ly to a land of rest If

I a crown of life have won;

# Jesus, Hold My Hand

412

I have put my faith in Thee, dear

Lord, That I may reach the gold - en strand,

# Jesus, Hold My Hand

412

REFRAIN

Bless - ed Je - sus, hold my hand,  
*Je - sus, hold my hand, I*

Yes, I need Thee ev - 'ry hour,  
*need Thee ev - 'ry hour,*

# Jesus, Hold My Hand

412

Thro' this land, this pil-grim land, By Thy  
*Thro' this pil-grim land, Pro - tect me by Thy*

sav-ing pow'r; Hear my plea, my fee-ble plea,  
*pow'r; Hear my fee - ble plea,*

# Jesus, Hold My Hand

412

Lord, dear Lord, look down on me, When I  
*O Lord, look down on me, When I kneel in pray'r!*

kneel in pray'r, Bless-ed Je-sus, hold my hand.  
*hope to meet you there,*

**SONG:**

**FOOTPRINTS OF JESUS**

**#416**

# Footprints Of Jesus

416

1. Sweet - ly, Lord, have we heard Thee

call - ing, Come, fol - low Me!

*Mt. 16:24; 1 Pet. 2:21*

Words: Mary B. C. Slade, 1826-1882

Music: Asa B. Everett, 1828-1875

# Footprints Of Jesus

416

And we see where Thy foot - prints

fall - ing Lead us to Thee.

# Footprints Of Jesus

416

REFRAIN

Foot - prints of Je - sus, That

make the path - way glow;

# Footprints Of Jesus

416

We will fol - low the steps of

Je - sus Wher - e'er they go.

# Footprints Of Jesus

416

2. Tho they lead o'er the cold, dark

moun - tains, Seek - ing His sheep;

# Footprints Of Jesus

416

Or a - long by Si - lo - am's

foun - tains, Help - ing the weak:

# Footprints Of Jesus

416

REFRAIN

Foot - prints of Je - sus, That

make the path - way glow;

# Footprints Of Jesus

416

We will fol - low the steps of

Je - sus Wher - e'er they go.

# Footprints Of Jesus

416

4. By and by, thru the shin - ing

por - tals, Turn - ing our feet,

# Footprints Of Jesus

416

# Footprints Of Jesus

416

REFRAIN

Foot - prints of Je - sus, That

make the path - way glow;

# Footprints Of Jesus

416

We will fol - low the steps of

Je - sus Wher - e'er they go.

# ***OPENING PRAYER***

**SONG:**

**WE HAVE AN ANCHOR**

**#467**

# We Have an Anchor

467

1. Will your an - chor hold in the storms of life,  
When the clouds un - fold their wings of strife?

St. 3 bark or barque: a small sailing ship

*Heb. 6:18-19*

Words: Priscilla J. Owens

Music: William J. Kirkpatrick

# We Have an Anchor

467

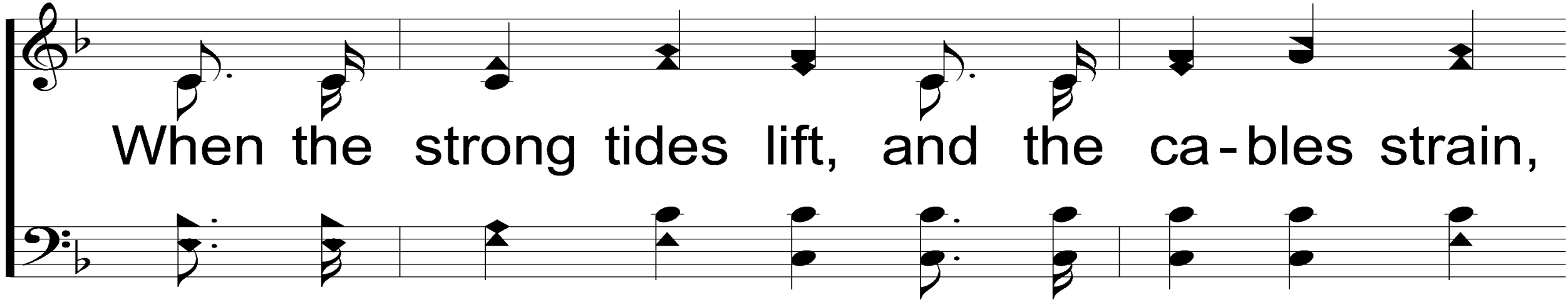

When the strong tides lift, and the ca-bles strain,

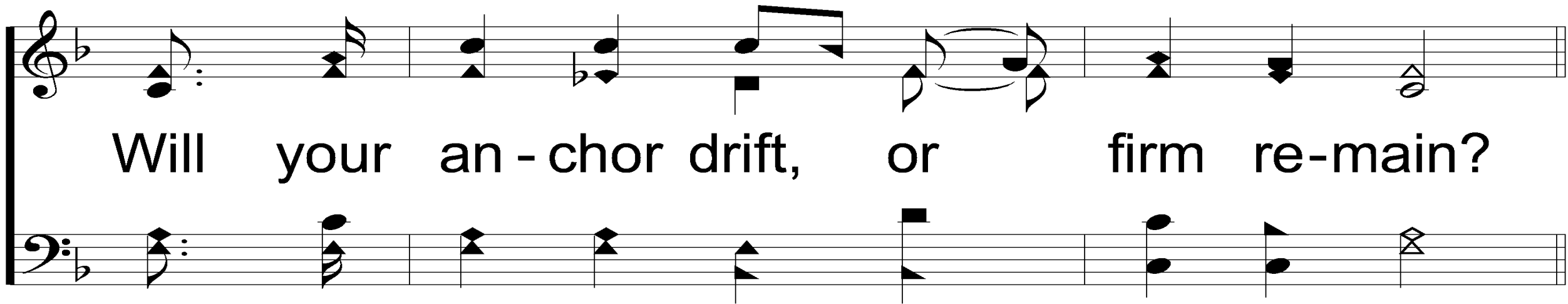

Will your an-chor drift, or firm re-main?

# We Have an Anchor

467

## REFRAIN

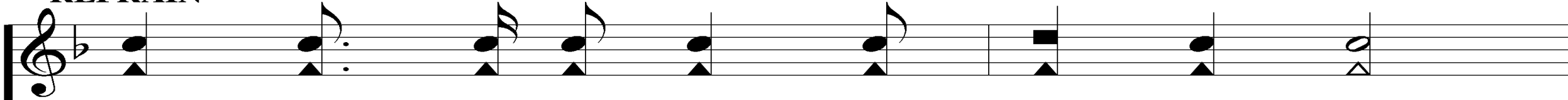

We have an an-chor that keeps the soul

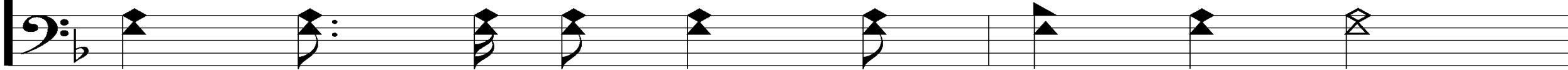

Sted - fast and sure while the bil - lows roll,

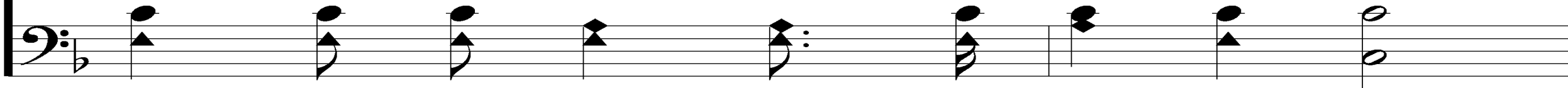

# We Have an Anchor

467

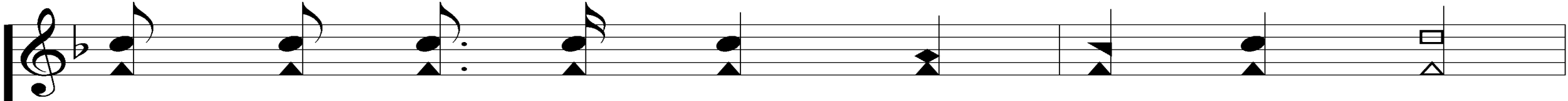

Fas - tened to the Rock which can - not move,

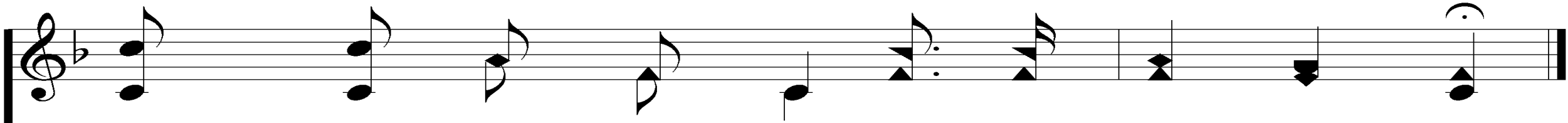
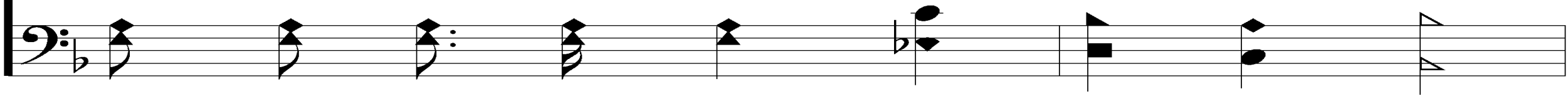

Ground - ed firm and deep in the Sav - ior's love.

# We Have an Anchor

467

2. It is safe - ly moored, 'twill the storm with - stand,

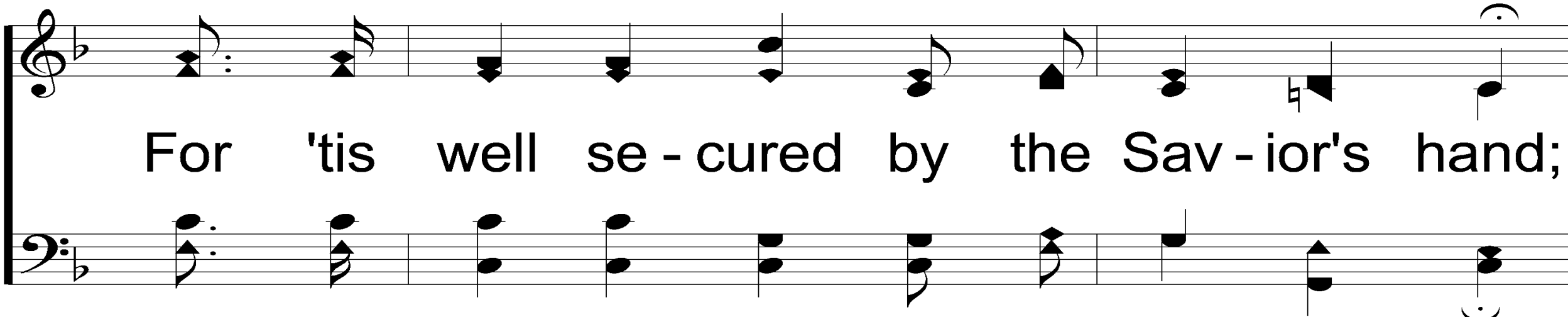

For 'tis well se - cured by the Sav - ior's hand;

# We Have an Anchor

467

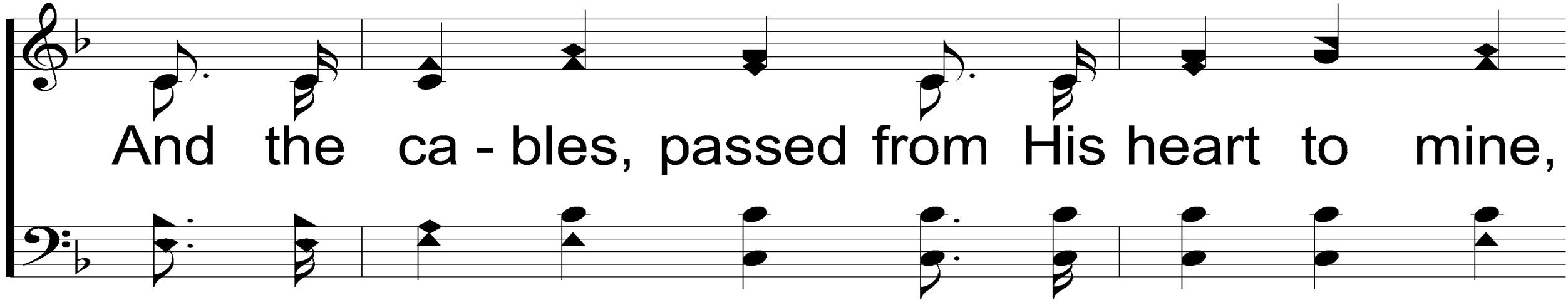

And the ca - bles, passed from His heart to mine,

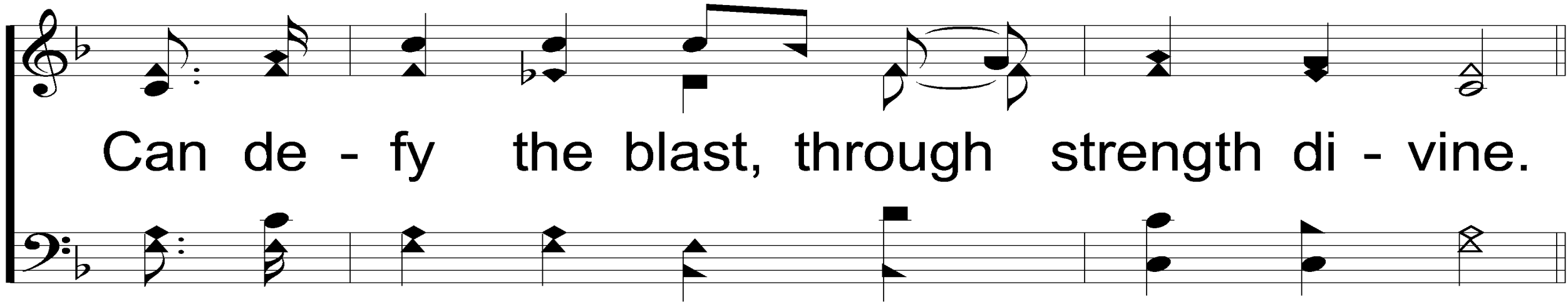

Can de - fy the blast, through strength di - vine.

# We Have an Anchor

467

## REFRAIN

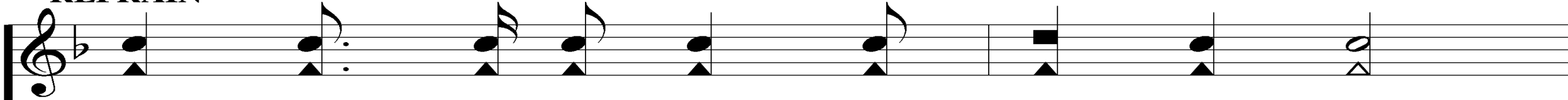

We have an an-chor that keeps the soul

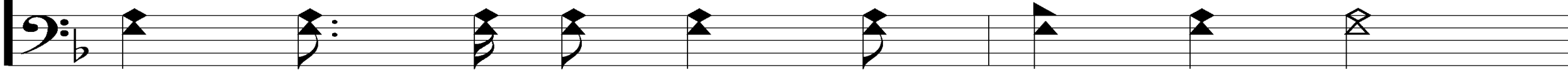

Sted - fast and sure while the bil - lows roll,

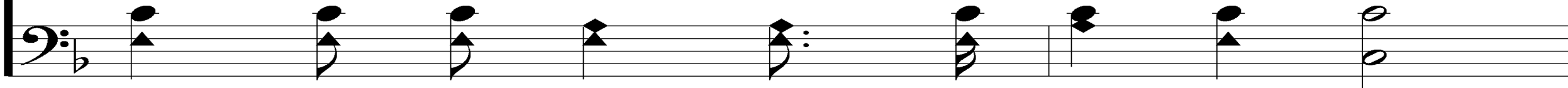

# We Have an Anchor

467

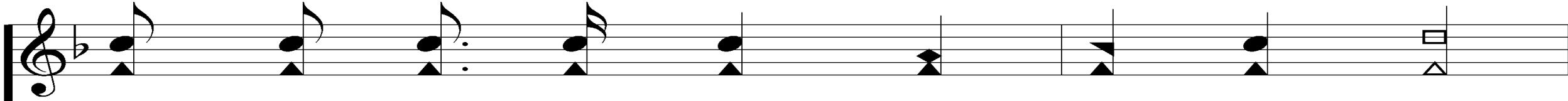

Fas - tened to the Rock which can - not move,

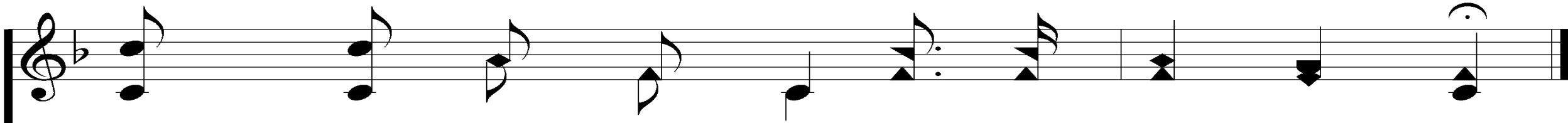
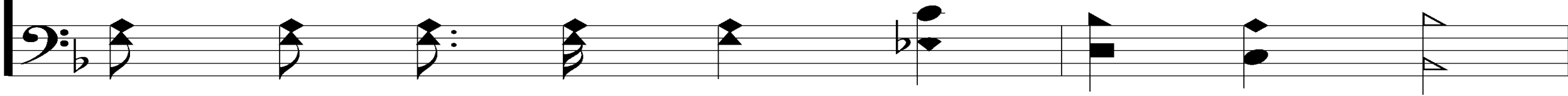

Ground - ed firm and deep in the Sav - ior's love.

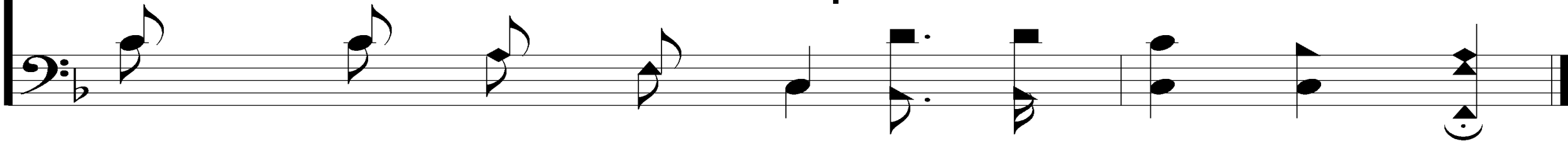

# We Have an Anchor

467

3. When our eyes be - hold through the gath-'ring night

The cit - y of gold, our har - bor bright,

# We Have an Anchor

467

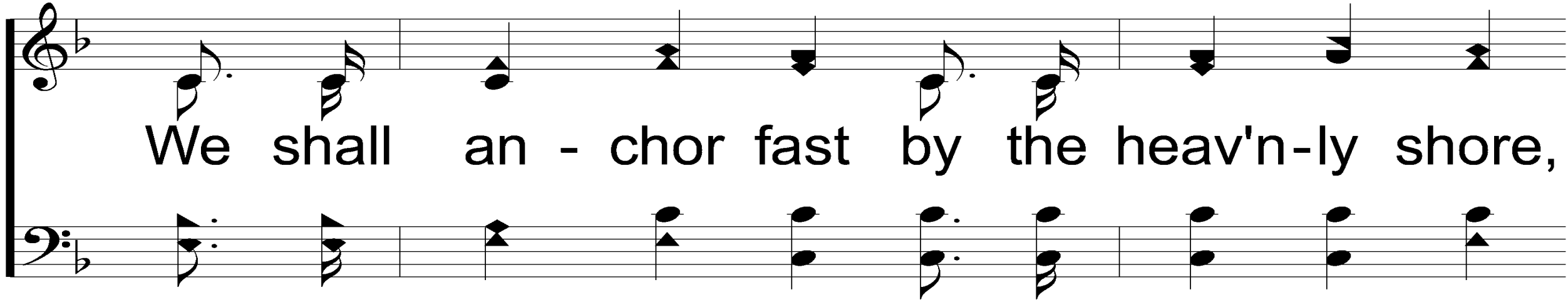

We shall an - chor fast by the heav'n-ly shore,

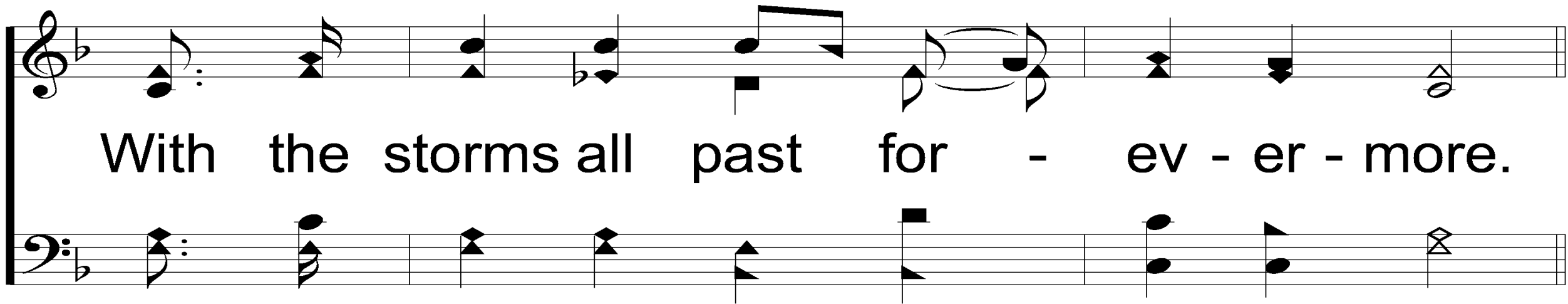

With the storms all past for - ev - er - more.

# We Have an Anchor

467

## REFRAIN

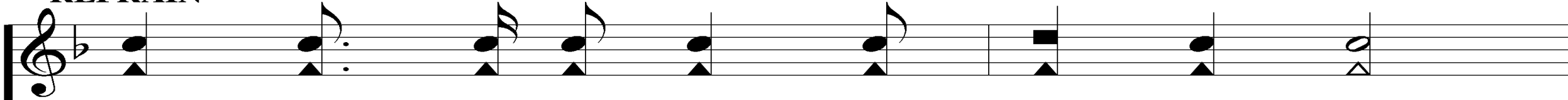

We have an an-chor that keeps the soul

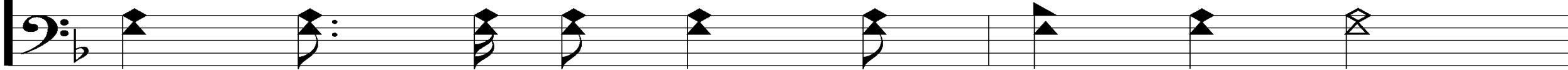

Sted - fast and sure while the bil - lows roll,

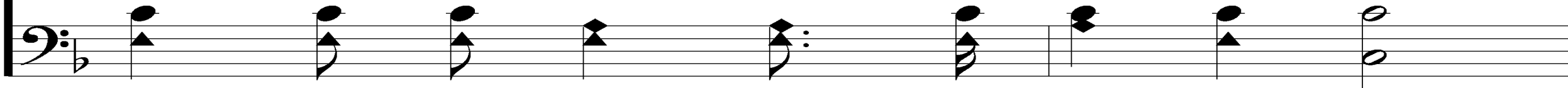

# We Have an Anchor

467

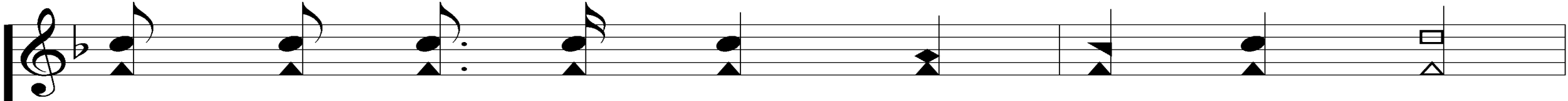

Fas - tened to the Rock which can - not move,

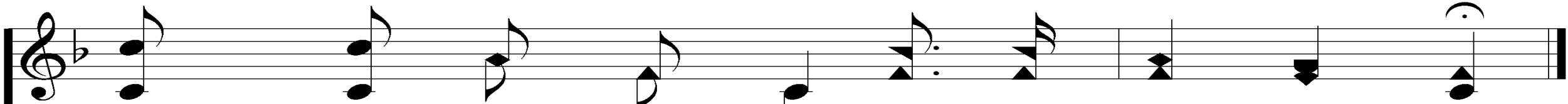
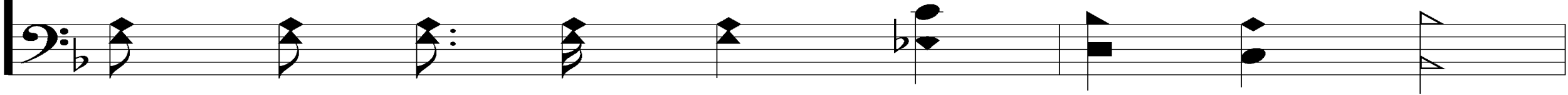

Ground - ed firm and deep in the Sav - ior's love.

**SONG:**

**BECAUSE HE LIVES**

**#464**

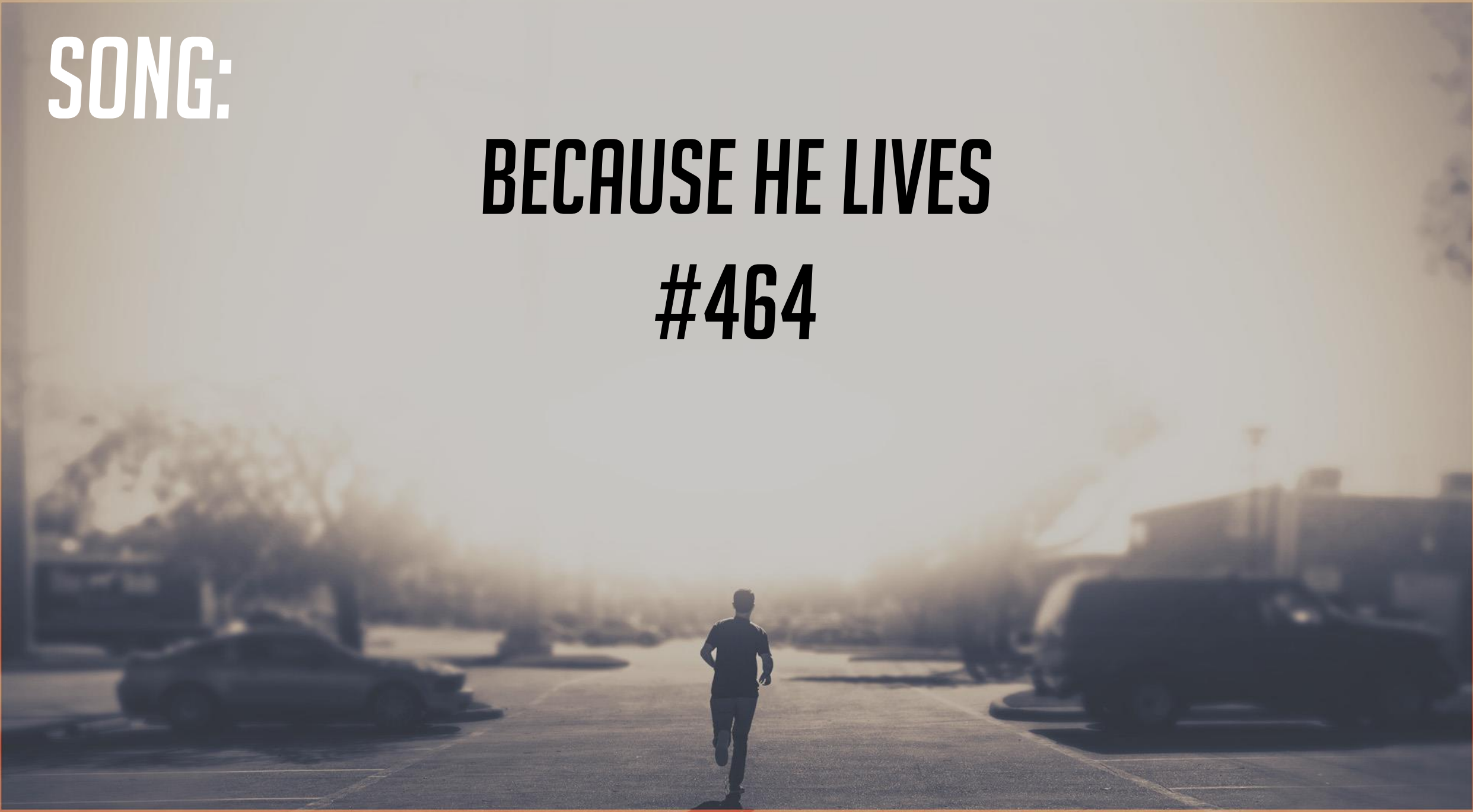

# Because He Lives

464

1. God sent His Son, they called Him Je - sus,

He came to love, heal, and for - give;

*John 14:18-19*

Words: Gloria Gaither

Music: William J. Gaither

© 1971 by William J. Gaither. All Rights Reserved.

Presentation © 2006 by Taylor Publications

# Because He Lives

464

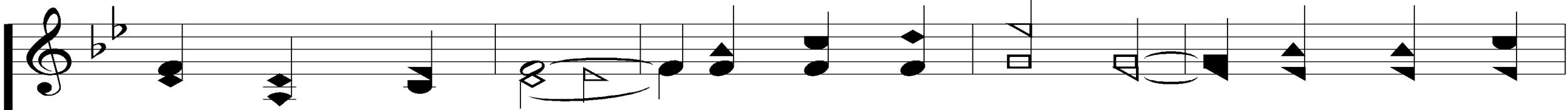

He lived and died to buy my par-don, An emp-ty

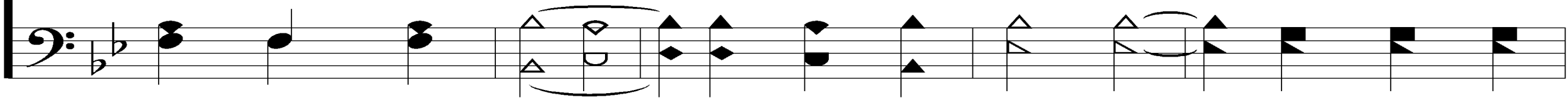

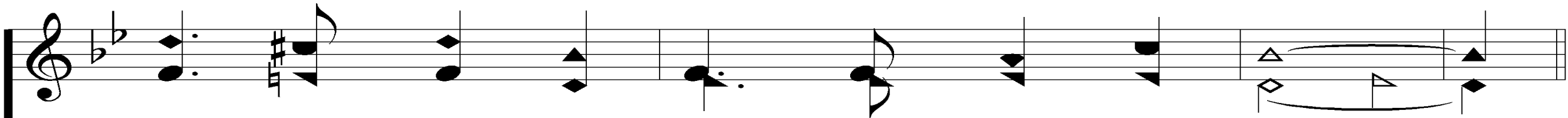

grave is there to prove my Sav - ior lives.

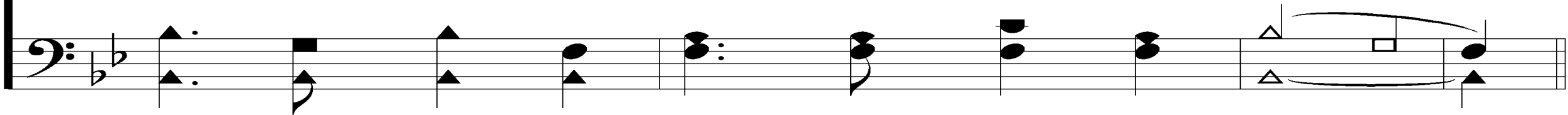

# Because He Lives

Chorus

Be - cause He lives I can face to - mor - row,

Be - cause He lives all fear is gone;

# Because He Lives

464

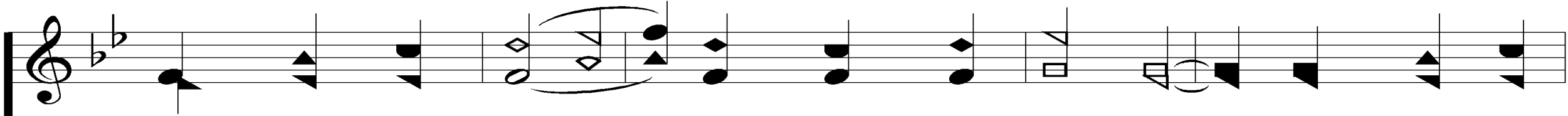

Be-cause I know He holds the fu-ture, And life is

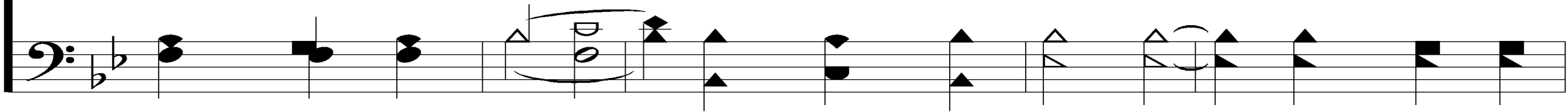

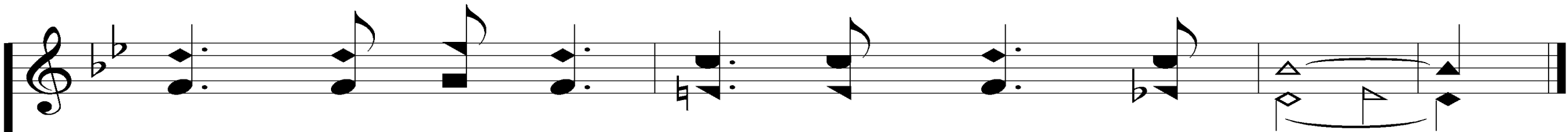

worth the liv-ing just be-cause He lives.

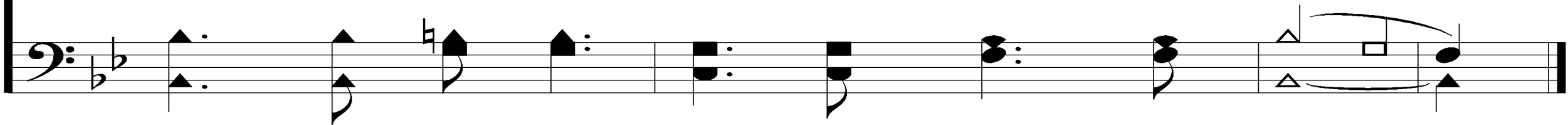

# Because He Lives

464

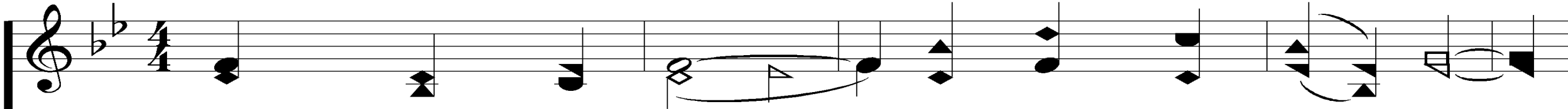

2. How sweet to hold a new-born ba - by,

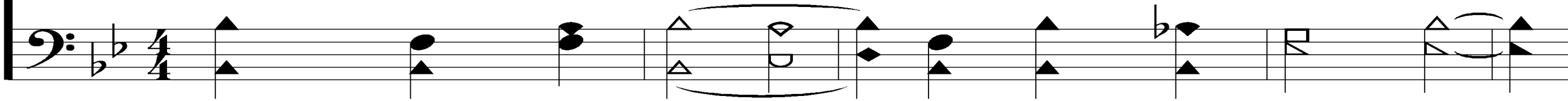

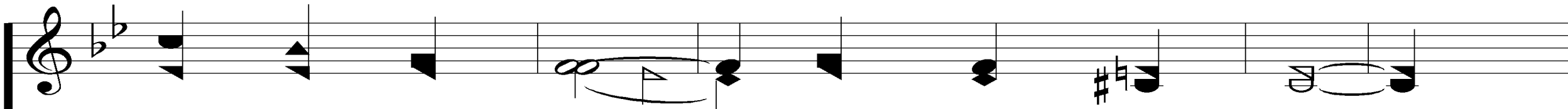

And feel the pride, and joy He gives;

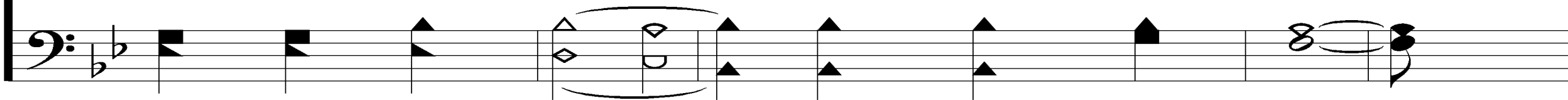

# Because He Lives

464

But great-er still the calm as-sur-ance, This child can

face un - cer - tain days be - cause He lives.

# Because He Lives

464

Chorus

Be - cause He lives I can face to - mor - row,

Be - cause He lives all fear is gone;

# Because He Lives

464

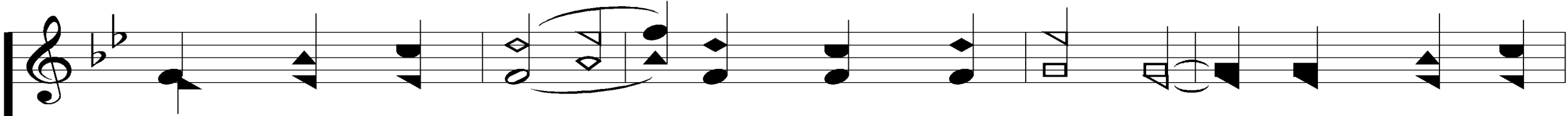

Be-cause I know He holds the fu-ture, And life is

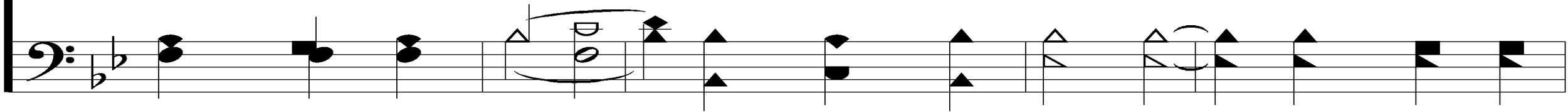

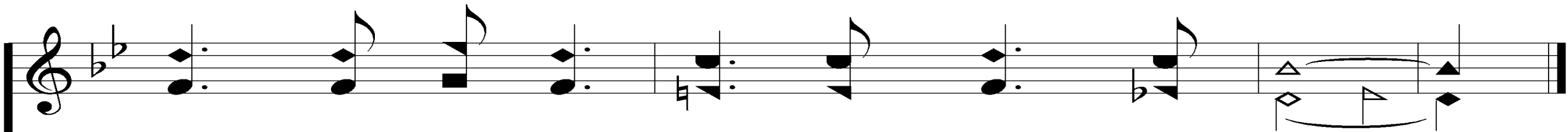

worth the liv-ing just be-cause He lives.

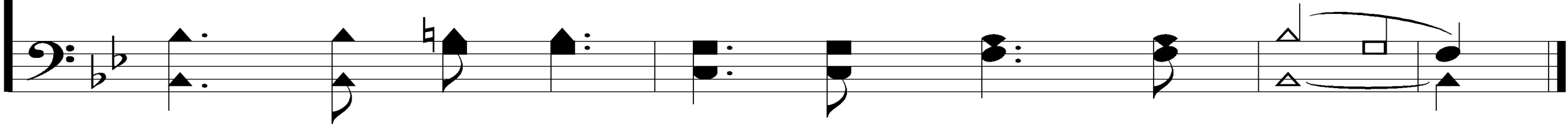

# Because He Lives

464

3. And then one day I'll cross the riv - er,

I'll fight life's fi - nal war with pain;

# Because He Lives

464

And then as death gives way to vic-t'ry, I'll see the

lights of glo - ry and I'll know He lives.

# Because He Lives

Chorus

Be - cause He lives I can face to - mor - row,

Be - cause He lives all fear is gone;

# Because He Lives

464

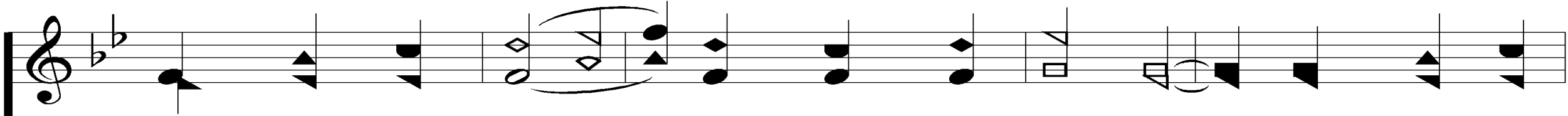

Be-cause I know He holds the fu-ture, And life is

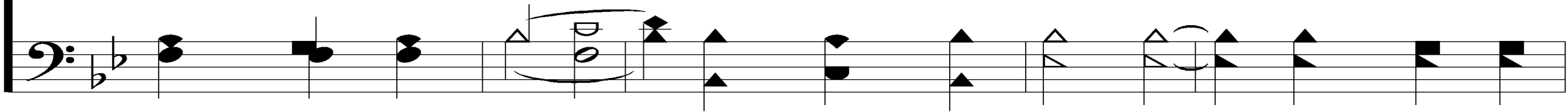

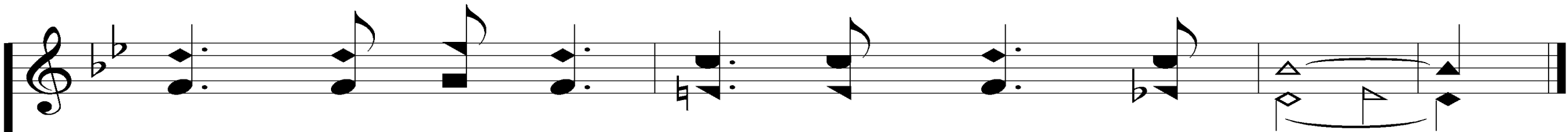

worth the liv-ing just be-cause He lives.

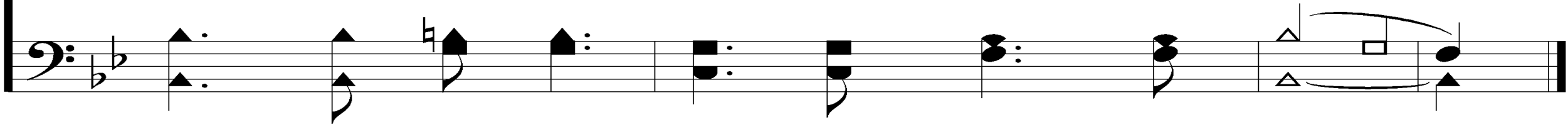

# **SCRIPTURE READING:**

**MATTHEW 19:16-17**

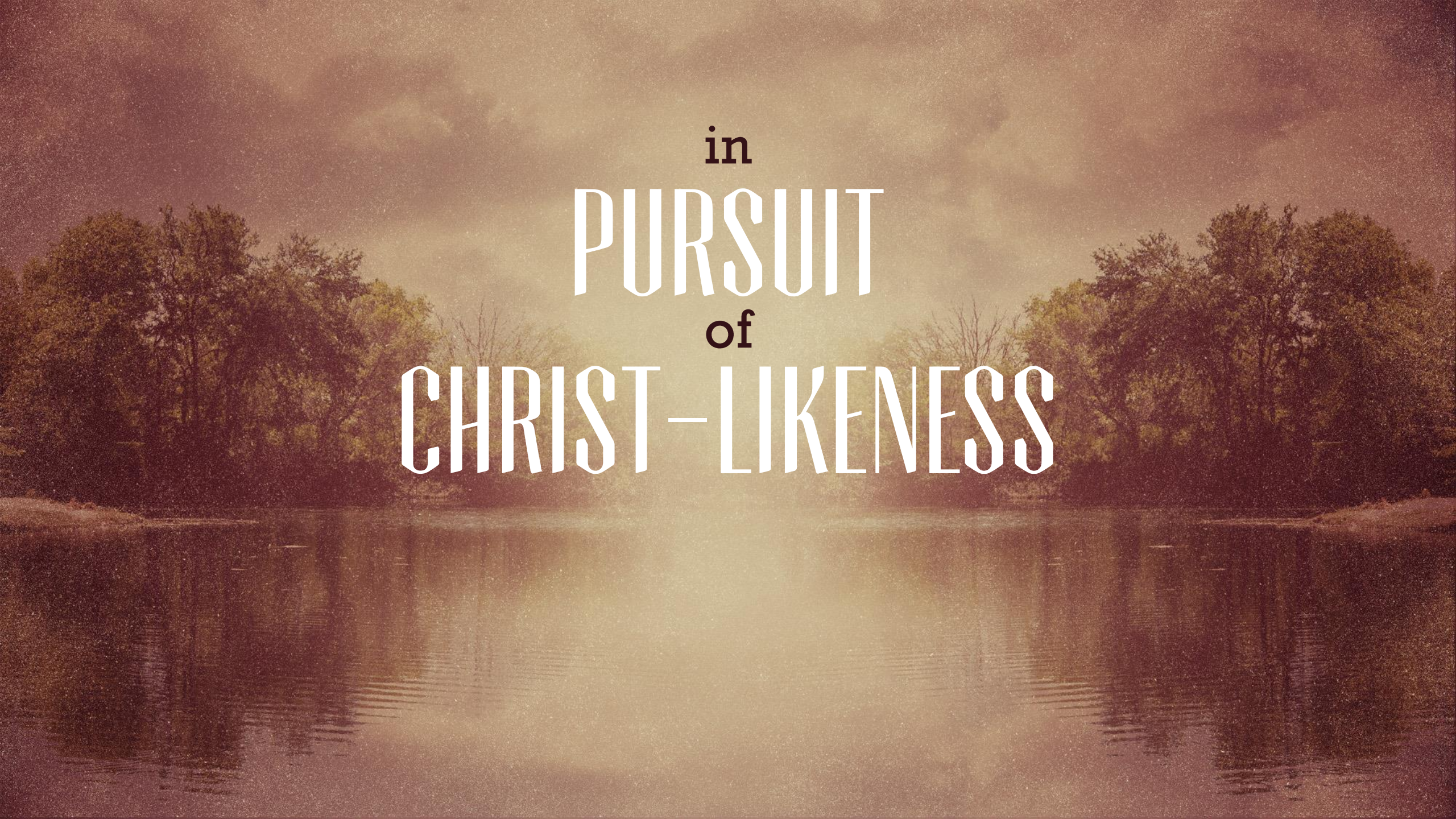

in  
PURSUIT  
of  
CHRIST-LIKENESS

Christ-like  
**GOODNESS**

DEFINE IT:

“Good”

Ἀγαθός (agathos)

= upright, virtuous

Rom. 16:19

DEFINE IT:

Goodness

ἀγαθωσύνη (agathosune)

= “the act of generous giving” (Louw-Nida)

**Gal. 5:22, Eph. 5:9, Rom. 15:14**

SEE IT

In Jesus' Words

Matt. 19:16-17 – “Good Teacher”

# SEE IT

In Jesus' Words

**Matt. 19:16-17 – “Good Teacher”**

**Matt. 5:16, 44 – Good Ethics**

SEE IT

In Jesus' Actions

SEE IT

In Jesus' Actions

Every Day

Acts 10:38, Lk. 6:9

The background of the image is a soft-focus landscape. In the foreground, there is a calm body of water, likely a lake or a wide river, which reflects the light from the sky. The middle ground is filled with a dense line of trees, their leaves appearing in shades of green and yellow, suggesting an autumn setting. The sky above is a mix of light and dark tones, with soft, wispy clouds that catch the light, creating a hazy, golden atmosphere. The overall mood is peaceful and contemplative.

SEE IT

In Jesus' Actions

**To Every Soul**

**Lk. 6:17-19**

SEE IT

“The Good Shepherd”

Seeking Good for His Sheep – Psa. 23:1-3

# SEE IT

## “The Good Shepherd”

Seeking Good for His Sheep – Psa. 23:1-3

Soothing His Sheep – Psa. 23:4, Lk. 14:34

# SEE IT

## “The Good Shepherd”

Seeking Good for His Sheep – Psa. 23:1-3

Soothing His Sheep – Psa. 23:4, Lk. 14:34

Saving His Sheep – Jn. 10:11

A serene landscape featuring a calm lake in the foreground, surrounded by trees with sparse foliage. The sky is filled with soft, layered clouds, creating a hazy, atmospheric effect. The overall color palette is muted, with earthy tones of brown, tan, and soft blues.

**Is Goodness**  
**SEEN IN YOU?**

**Will You Hear:**

**“WELL DONE GOOD & FAITHFUL SERVANT”?**

**Matt. 25:21**

# Do You Know My Jesus

943

1. Have you a heart that's wea - ry,

Tend - ing a load of care;

*Jn. 3:2; Eph. 3:17-19*

Ref. William F. Lakey, 1926-  
Words: V. B. Ellis, 1917-1988

© 1957, Lillenas Publishing Adm. by The Copyright Co., Nashville, TN.  
International Copyright Secured. All rights reserved. Used by permission.

Music: William F. Lakey, Arr. V. B. Ellis

Presentation © 2006 by Taylor Publications

# Do You Know My Jesus

943

Are you a soul that's seek - ing

Rest from the bur - den you bear?

# Do You Know My Jesus

943

REFRAIN

Do you know my Je - sus,

*Do you know*

Do you know my Friend?

*Do you know*

# Do You Know My Jesus

943

Have you heard He loves you, And that  
*Have you heard*

He will a-bide till the end?  
*till the end*

# Do You Know My Jesus

943

2. Where is your heart, O pil - grim,

What does your light re - veal;

# Do You Know My Jesus

943

Who hears your call for com - fort

When naught but sor - row you feel?

# Do You Know My Jesus

943

REFRAIN

Do you know my Je - sus,

*Do you know*

Do you know my Friend?

*Do you know*

# Do You Know My Jesus

943

Have you heard He loves you, And that  
*Have you heard*

He will a-bide till the end?  
*till the end*

# Do You Know My Jesus

943

3. Who knows your dis - ap - point - ments,

Who hears each time you cry;

# Do You Know My Jesus

943

Who un - der - stands your heart - aches,

Who dries the tears from your eyes?

# Do You Know My Jesus

943

REFRAIN

Do you know my Je - sus,

*Do you know*

Do you know my Friend?

*Do you know*

# Do You Know My Jesus

943

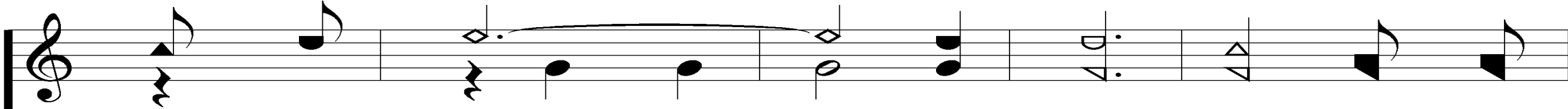

Have you heard He loves you, And that  
*Have you heard*

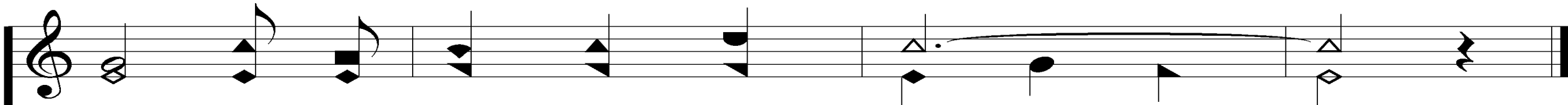
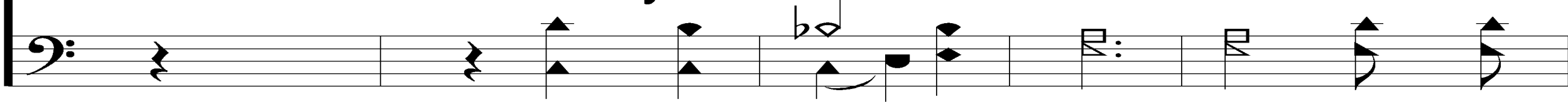

He will a-bide till the end?  
*till the end*

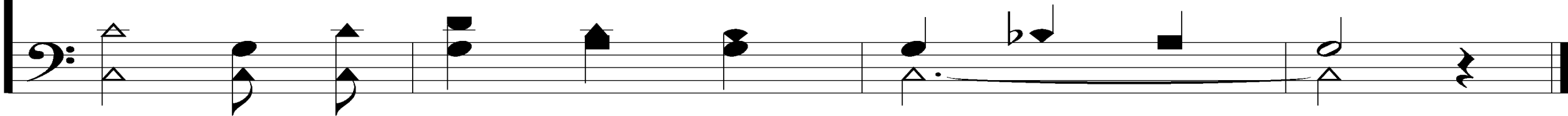

# OUR CONTRIBUTION

**ACTS 20:35**

**“I HAVE SHOWN YOU IN EVERY WAY, BY LABORING LIKE THIS, THAT YOU MUST SUPPORT THE WEAK. AND REMEMBER THE WORDS OF THE LORD JESUS, THAT HE SAID, ‘IT IS MORE BLESSED TO GIVE THAN TO RECEIVE.’”**

**SONG:**

**HE PAID A DEBT**

**#376**

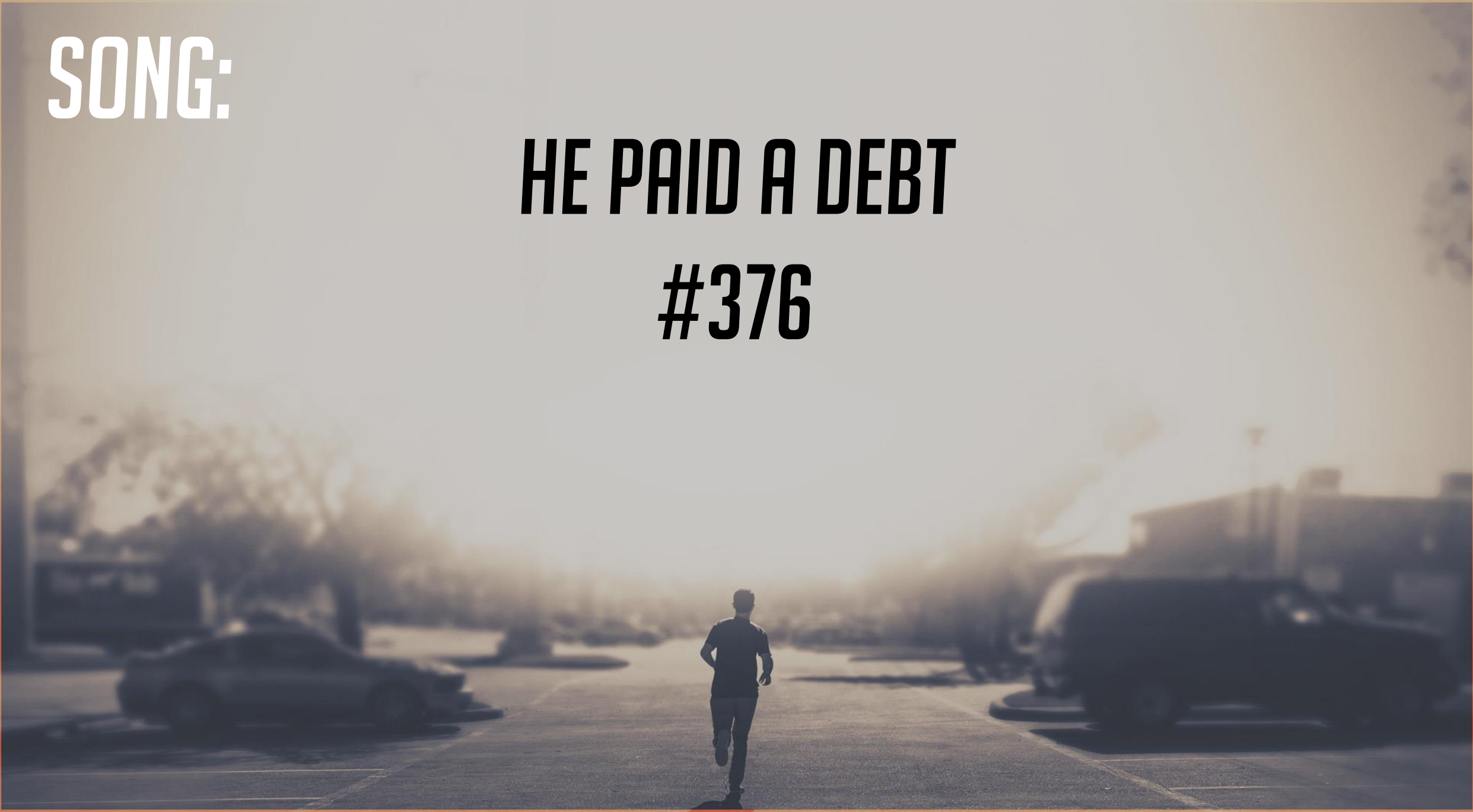

# He Paid A Debt

376

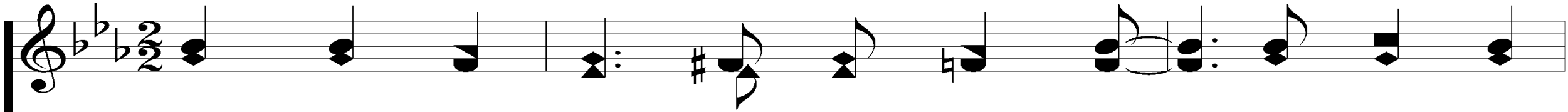

1. He paid a debt He did not owe, I owed a

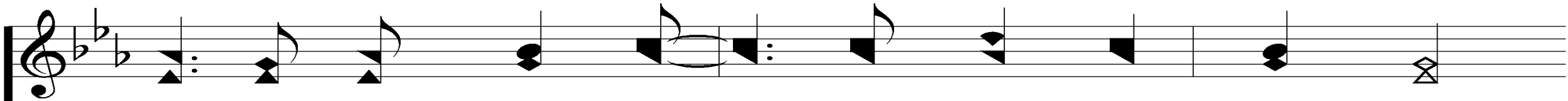

debt I could not pay. I need-ed some-one

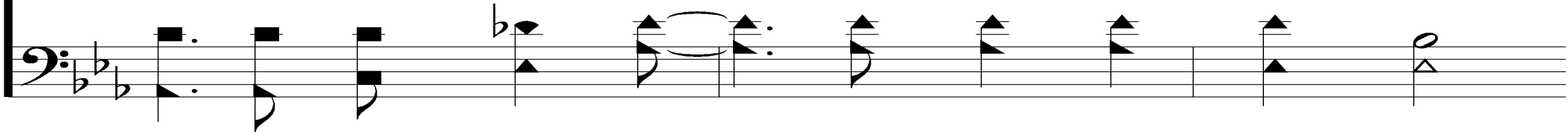

# He Paid A Debt

376

to wash my sins a - way,

And now I sing a brand new song,

# He Paid A Debt

376

"A - maz - ing Grace." *All day long.* Christ Je - sus

paid the debt that I could nev - er pay.

# He Paid A Debt

376

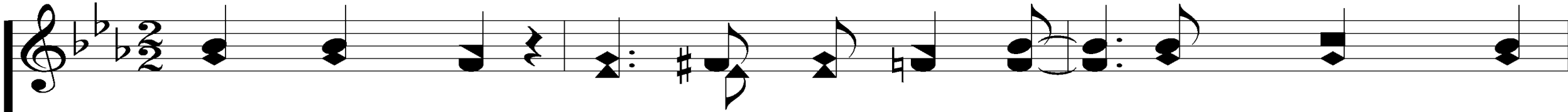

2. He paid that debt at Cal-va-ry, He cleansed my

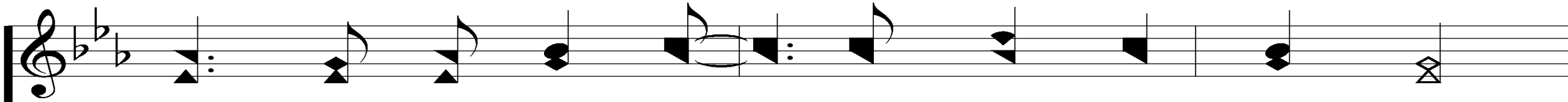
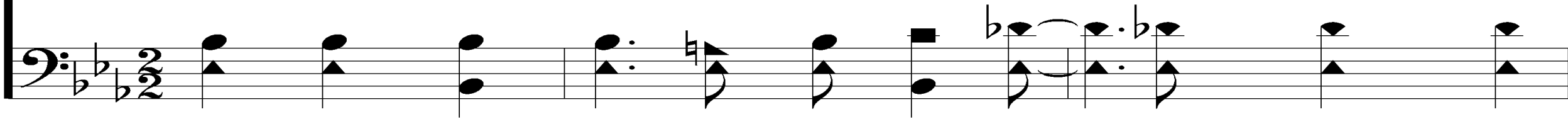

soul and set me free, I'm glad that Je - sus

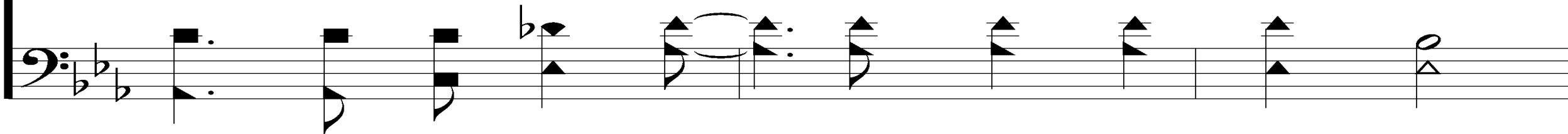

# He Paid A Debt

376

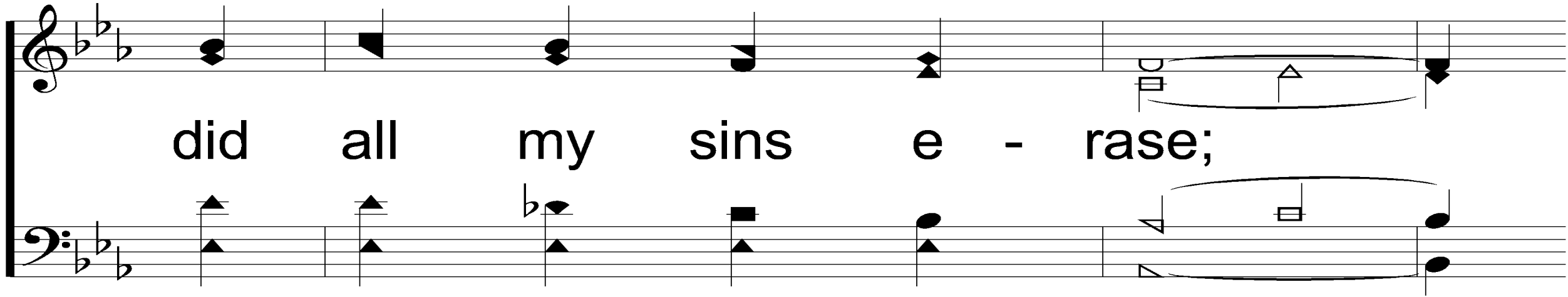

did all my sins e - rase;

I now can sing a brand new song,

# He Paid A Debt

376

"A - maz - ing Grace." *All day long.* Christ Je - sus

paid the debt that I could nev - er pay.

# He Paid A Debt

376

3. One day He's com-ing back for me to live with

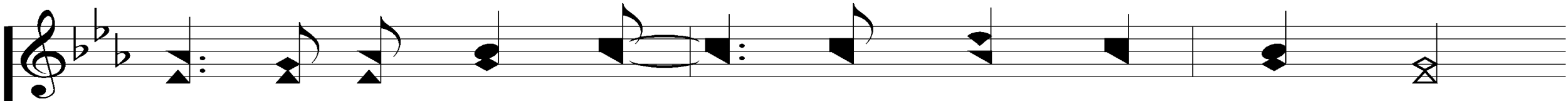

Him e-ter-nal-ly, Won't it be glo-ry

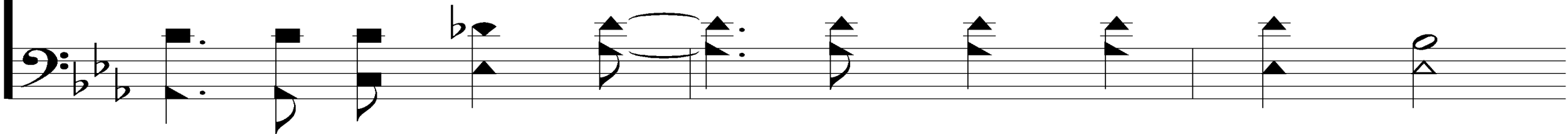

# He Paid A Debt

376

to see Him on that day!

I then will sing a brand new song,

# He Paid A Debt

376

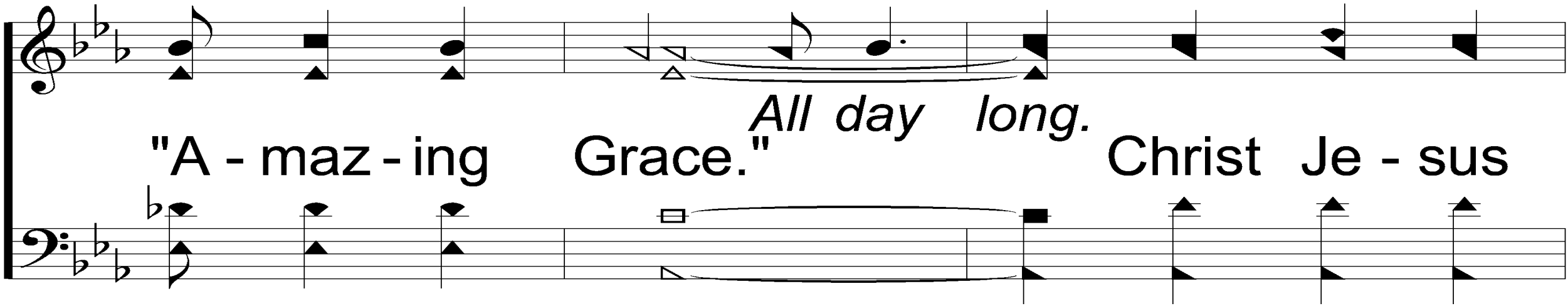

"A - maz - ing Grace." *All day long.* Christ Je - sus

paid the debt that I could nev - er pay.

# THE UNLEAVENED BREAD

## ROMANS 8:1-2

**“THERE IS THEREFORE NOW NO CONDEMNATION TO THOSE WHO ARE IN CHRIST JESUS, WHO DO NOT WALK ACCORDING TO THE FLESH, BUT ACCORDING TO THE SPIRIT. FOR THE LAW OF THE SPIRIT OF LIFE IN CHRIST JESUS HAS MADE ME FREE FROM THE LAW OF SIN AND DEATH.”**

# THE FRUIT OF THE VINE

## ROMANS 8:31-32

**“WHAT THEN SHALL WE SAY TO THESE THINGS? IF GOD IS FOR US, WHO CAN BE AGAINST US? HE WHO DID NOT SPARE HIS OWN SON, BUT DELIVERED HIM UP FOR US ALL, HOW SHALL HE NOT WITH HIM ALSO FREELY GIVE US ALL THINGS?”**

# ***CLOSING PRAYER***

**SONG:**

**LISTEN TO OUR HEARTS**

**#810**

# Listen To Our Hearts

810

1. How do you ex-plain, how do you de -

scribe A love that goes from east to west,

*Romans 8:26-27*

Arr. Ken Young

Words & Music by

Geoff Moore & Steven Curtis Chapman

© Copyright 1992 Tin Roof Music and Hat Songs, Inc/SESAC  
All Rights Reserved. Used by Permission.

© 2005 ePraise Hymnal by Taylor Publications

# Listen To Our Hearts

810

and runs as deep as it is wide. You

know all our hopes, Lord, You know all our fears,

# Listen To Our Hearts

810

And words can - not ex - press the love we

feel but we long for You to hear.

# Listen To Our Hearts

810

Refrain

So lis-ten to our hearts, O Lord, please lis-ten, hear our

spir - its sing and hear us sing

# Listen To Our Hearts

810

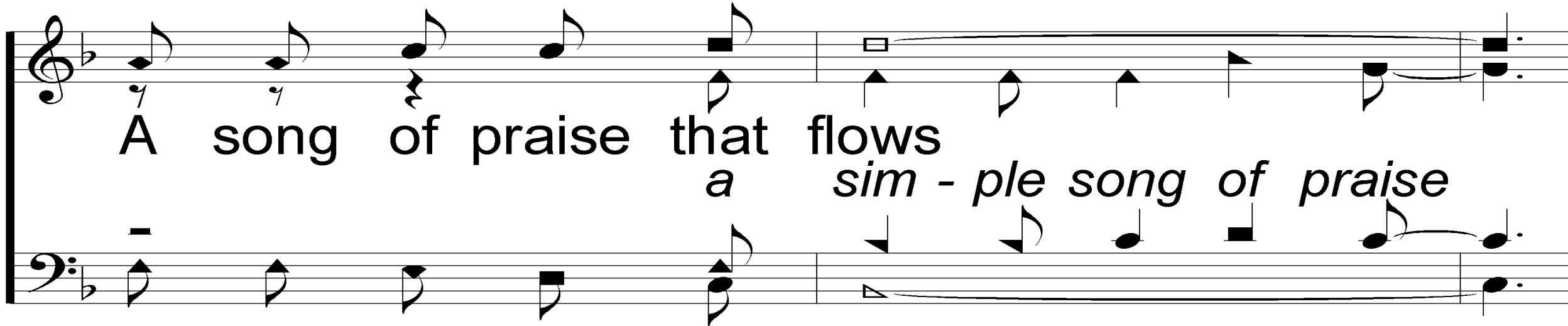

A song of praise that flows  
*a sim - ple song of praise*

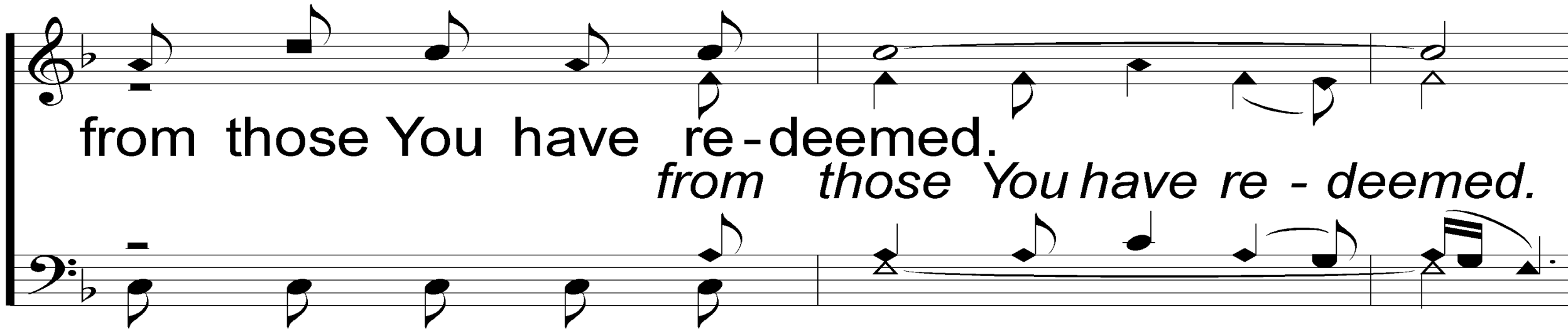

from those You have re-deemed.  
*from those You have re - deemed.*

# Listen To Our Hearts

810

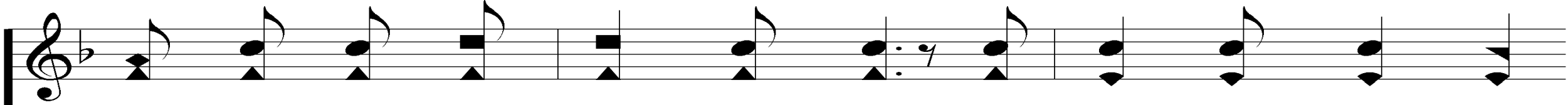

We will use the words we know to tell You what an

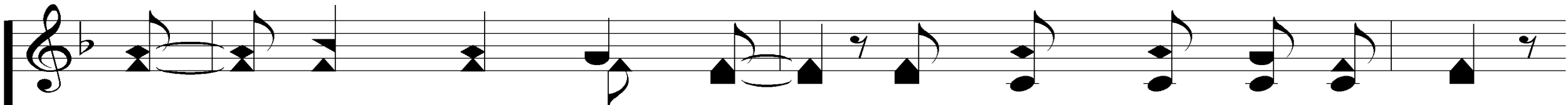
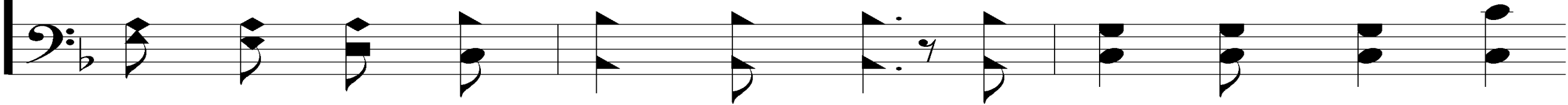

awe - some God You are. but words are not e-nough

# Listen To Our Hearts

810

to tell You of our love, so lis-ten to our hearts.

# Listen To Our Hearts

810

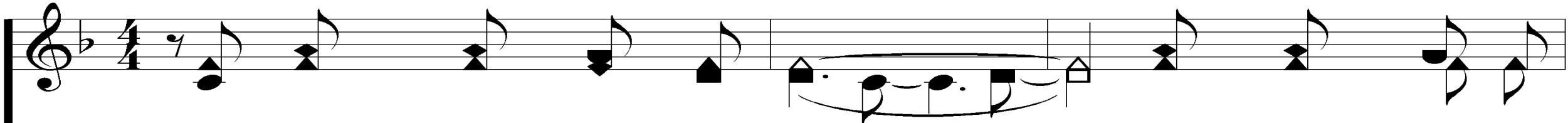

2. If words could fall like rain from these lips of

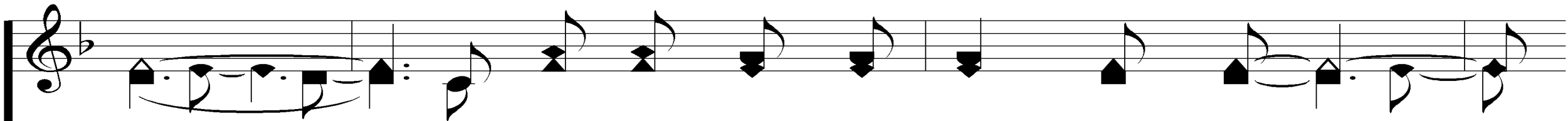
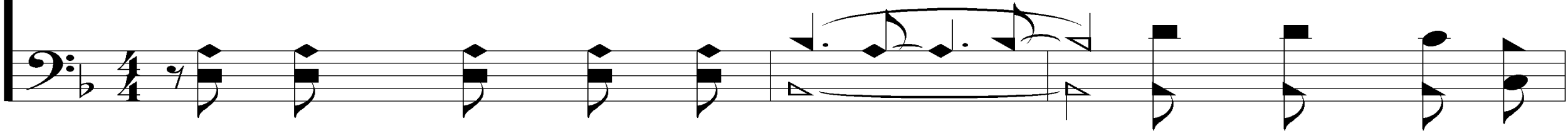

mine, And if I had a thousand years,

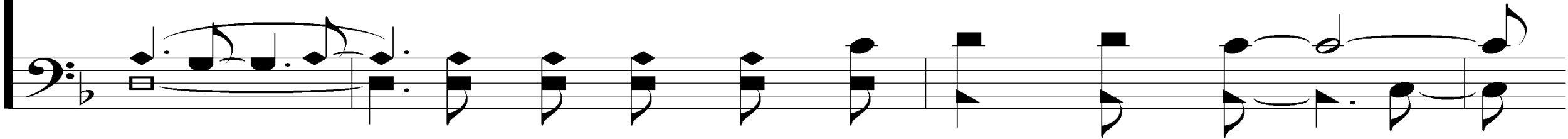

# Listen To Our Hearts

810

Lord, I would still run out of time. If You lis -

ten to my heart, ev-'ry beat will say:

# Listen To Our Hearts

810

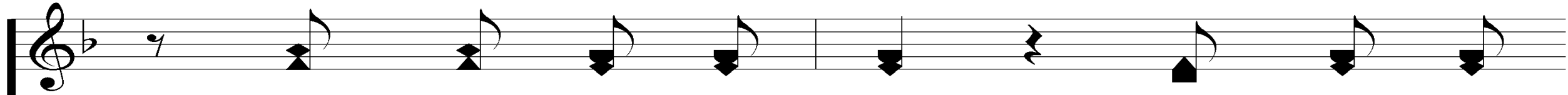

"Thank You for the Life, Thank You for

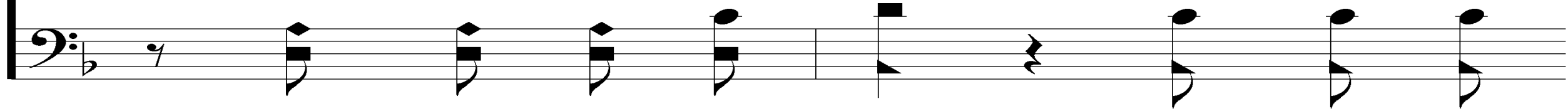

the Truth, Thank You for the Way."

# Listen To Our Hearts

810

Refrain

So lis-ten to our hearts, O Lord, please lis-ten, hear our

spir - its sing and hear us sing

# Listen To Our Hearts

810

A song of praise that flows  
*a sim - ple song of praise*

from those You have re - deemed.  
*from those You have re - deemed.*

# Listen To Our Hearts

810

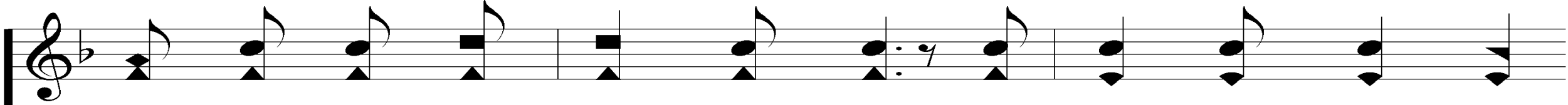

We will use the words we know to tell You what an

awe - some God You are. but words are not e-nough

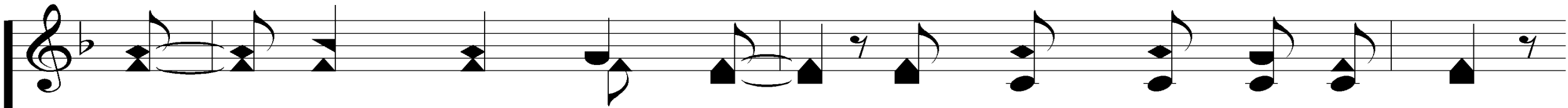

# Listen To Our Hearts

810

to tell You of our love, so lis-ten to our hearts.

# Listen To Our Hearts

810

Refrain

So lis-ten to our hearts, O Lord, please lis-ten, hear our

spir - its sing and hear us sing

# Listen To Our Hearts

810

A song of praise that flows  
*a sim - ple song of praise*

from those You have re-deemed.  
*from those You have re - deemed.*

# Listen To Our Hearts

810

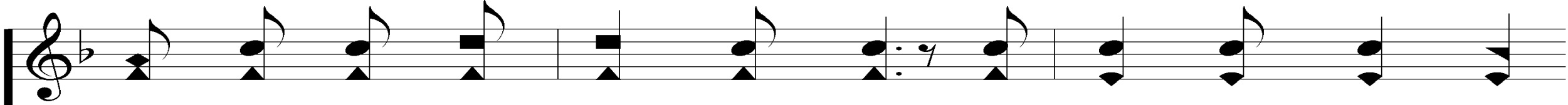

We will use the words we know to tell You what an

awe - some God You are. but words are not e-nough

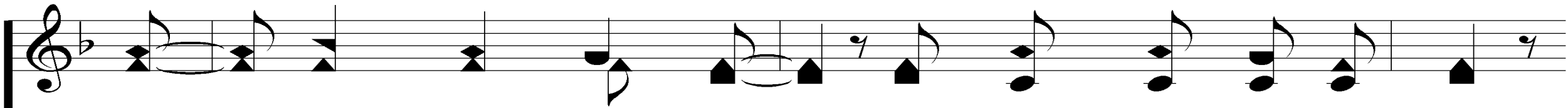

# Listen To Our Hearts

810

to tell You of our love, so lis-ten to our hearts.

**TODAY**

**NEW HYMNS CLASS @ 5 PM**

**EVENING WORSHIP @ 6 PM**

**WEDNESDAY**

**WORSHIP & BIBLE CLASSES @ 6:30**

**THURSDAY**

**“BUILDING YOUR FAITH” HOUR**

**@ 10 AM IN THE MPB**

