

Holy, Holy, Holy

47

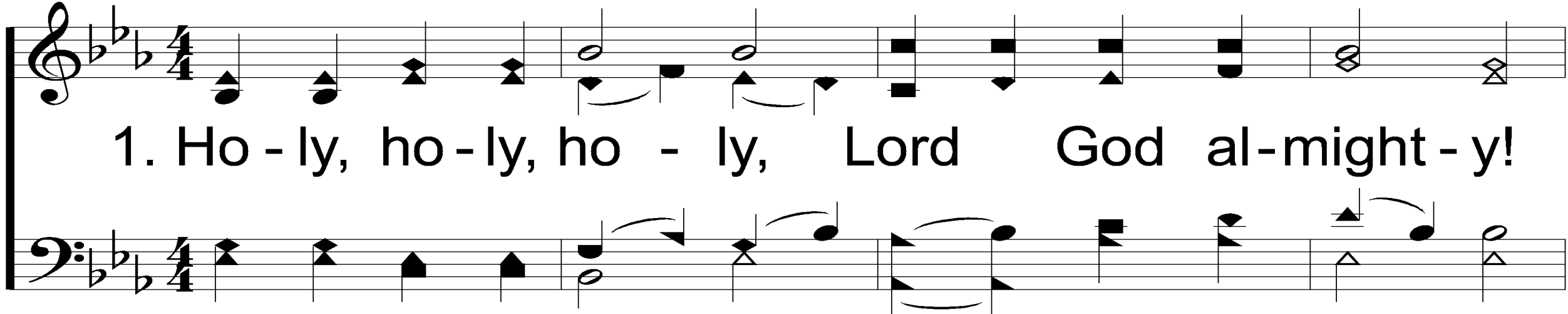

1. Ho - ly, ho - ly, ho - ly, Lord God al-might - y!

Ear-ly in the morn - ing our song shall rise to Thee;

Words: Reginald Heber, 1783-1826

Music: John B. Dykes, 1823-1876

Presentation © 2006 by Taylor Publications

Holy, Holy, Holy

47

Ho - ly, ho - ly, ho - ly, mer - ci - ful and might - y,

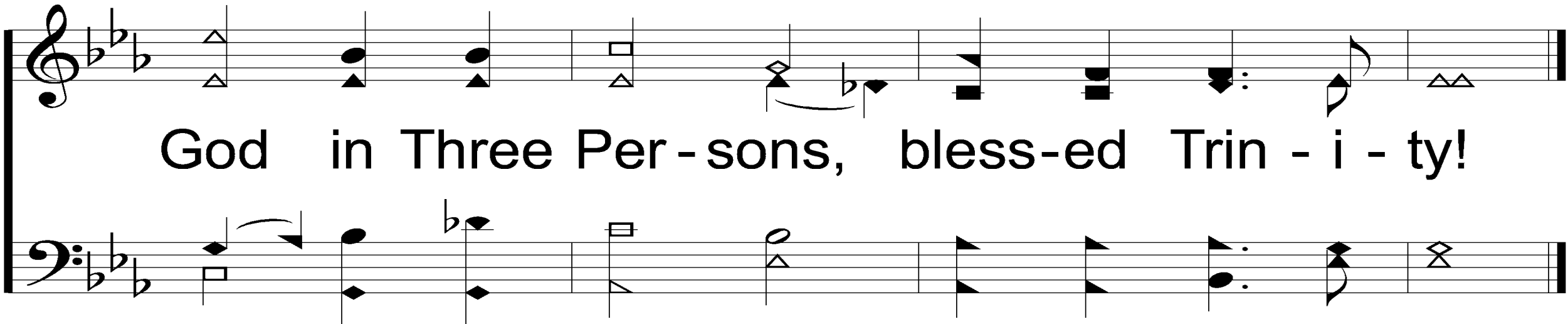

God in Three Per - sons, bless - ed Trin - i - ty!

Holy, Holy, Holy

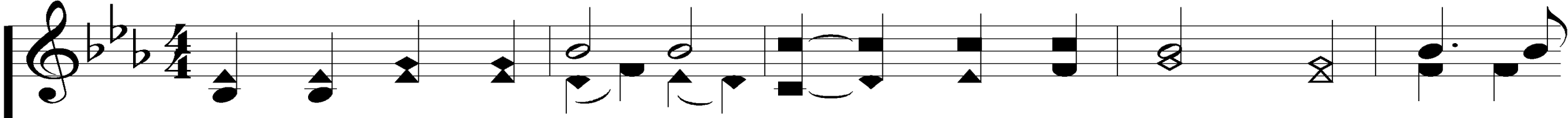

4. Ho - ly, ho - ly, ho - ly, Lord God al-might - y! All Thy

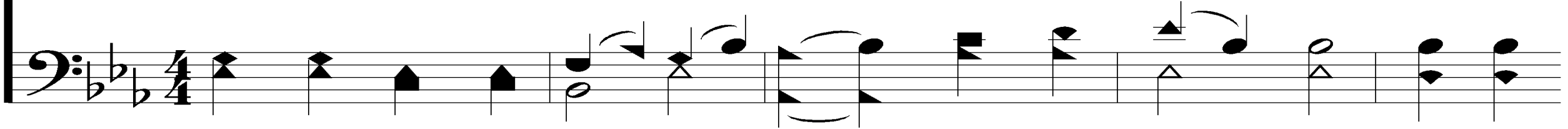

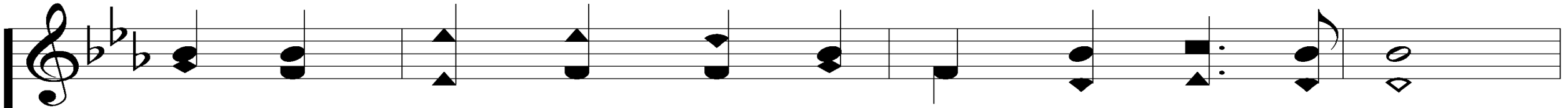

works shall praise Thy name, in earth, and sky, and sea;

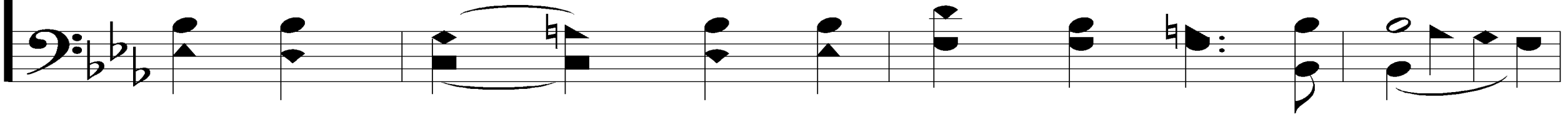

Holy, Holy, Holy

47

Ho - ly, ho - ly, ho - ly; mer - ci - ful and might - y,

God in Three Per - sons bless - ed Trin - i - ty!

A person is running away from the camera on a paved path that leads towards a bright, glowing light at the end of the road. The scene is bathed in a warm, golden light, suggesting a sunrise or sunset. The path is flanked by trees and a building on the right. The overall mood is one of hope, determination, and a journey towards a bright future.

WELCOME

TO THE WHEELER CHURCH OF CHRIST

SONG:

10,000 REASONS

#

10,000 Reasons (Bless the Lord)

Bless the Lord, O my soul, O my soul,

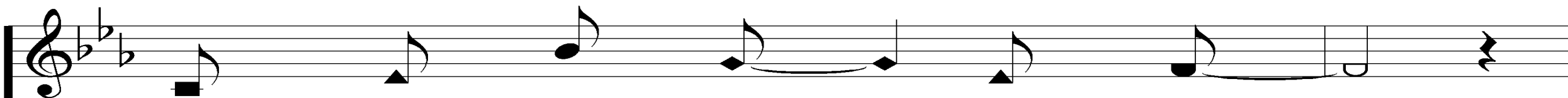
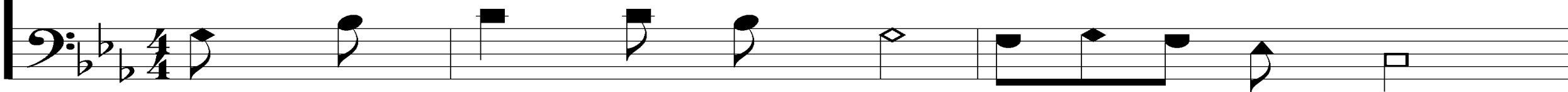

Wor - ship His ho - ly name.

10,000 Reasons (Bless the Lord)

Sing like nev - er be - fore, O my soul, I'll

wor - ship Your ho - ly name.

10,000 Reasons (Bless the Lord)

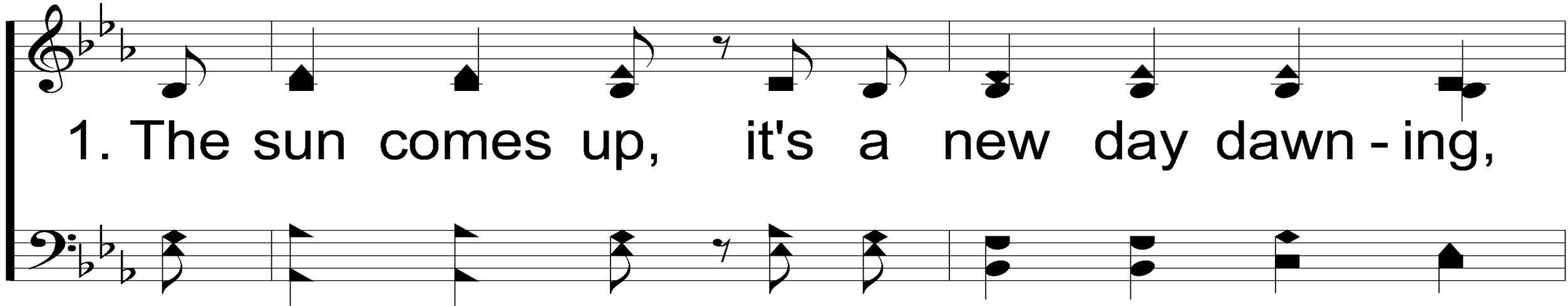

1. The sun comes up, it's a new day dawn - ing,

it's time to sing Your song a - gain.

10,000 Reasons (Bless the Lord)

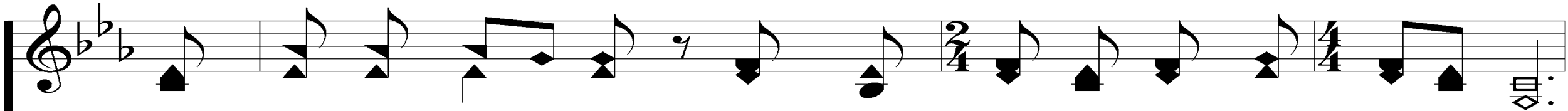

What-ev-er may pass and what - ev-er lies be - fore me,

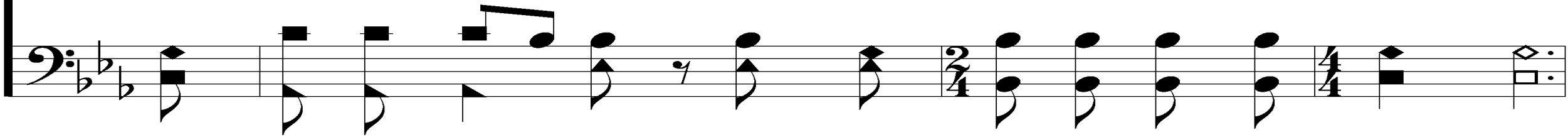

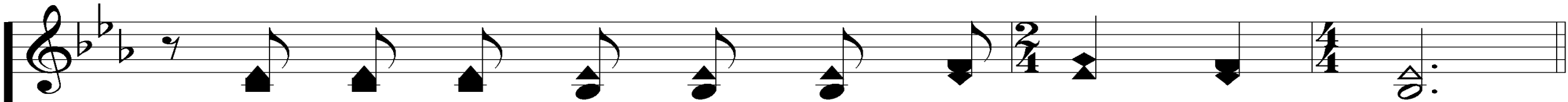

let me be sing-ing when the eve - ning comes.

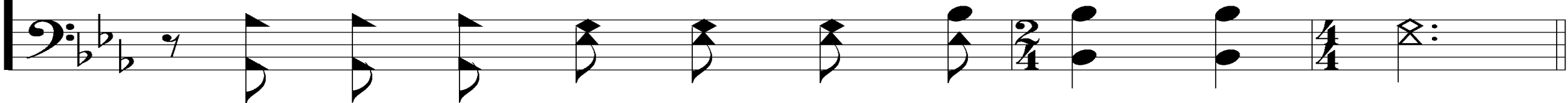

10,000 Reasons (Bless the Lord)

Chorus

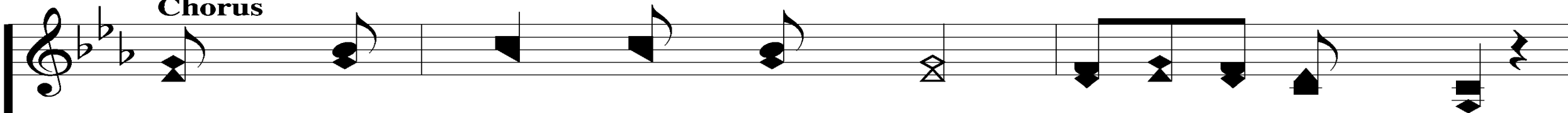

Bless the Lord, O my soul, O my soul,

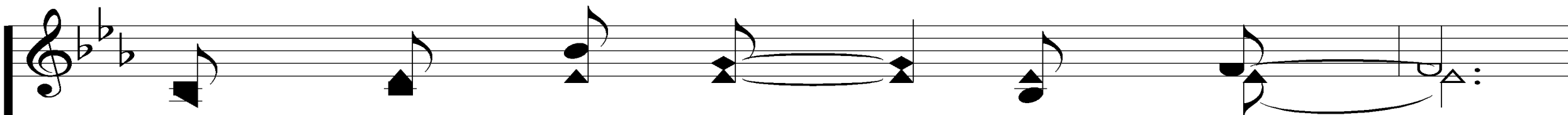
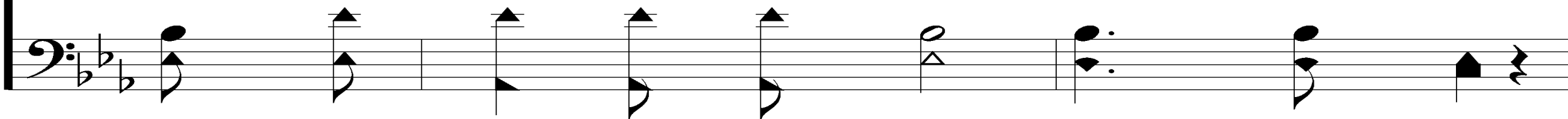

wor - ship His ho - ly name.

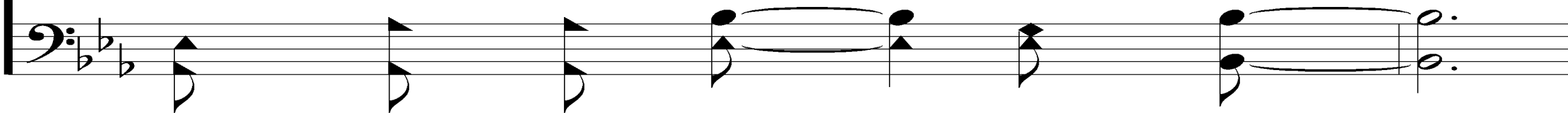

10,000 Reasons (Bless the Lord)

Sing like nev - er be - fore, O my soul, I'll

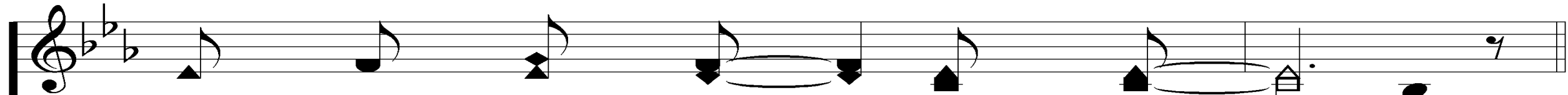
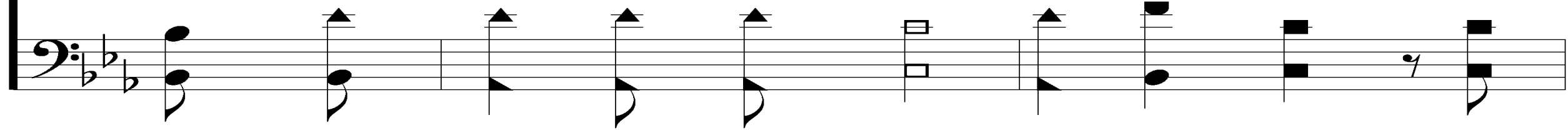

wor - ship Your ho - ly name.

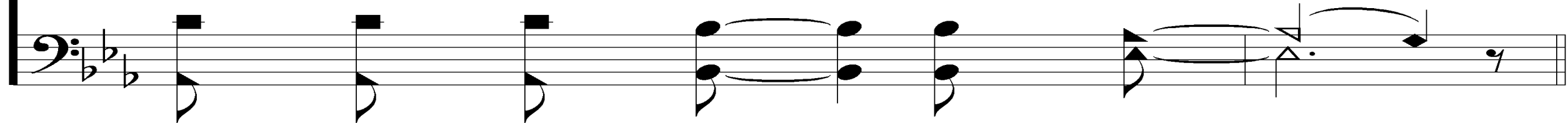

10,000 Reasons (Bless the Lord)

2. You're rich in love and You're slow to an - ger,

Your name is great and Your heart is kind.

10,000 Reasons (Bless the Lord)

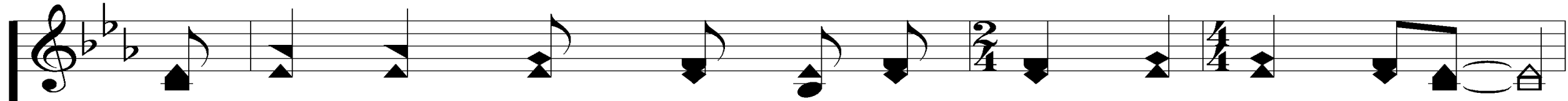

For all Your good-ness I will keep on sing-ing

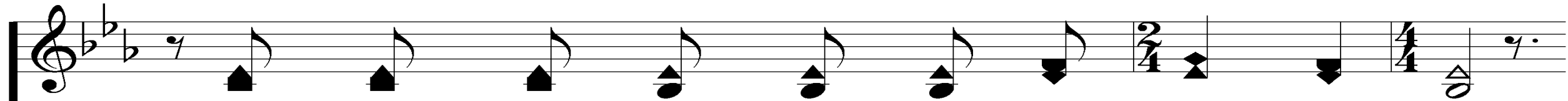
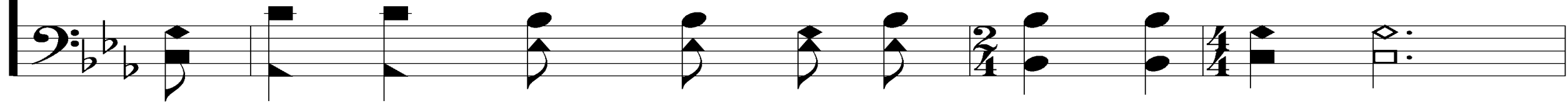

ten thou-sand rea-sons for my heart to find

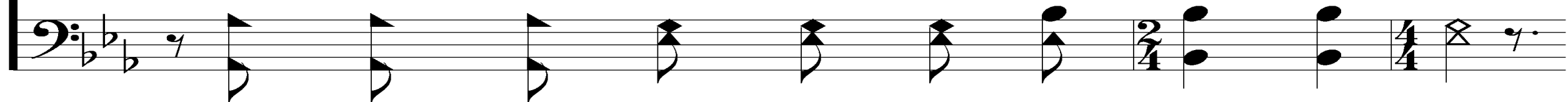

10,000 Reasons (Bless the Lord)

Chorus

to bless the Lord, O my soul, O my soul,

wor - ship His ho - ly name.

10,000 Reasons (Bless the Lord)

Sing like nev - er be - fore, O my soul, I'll
wor - ship Your ho - ly name.

10,000 Reasons (Bless the Lord)

3. And on that day when my strength is fail - ing,

the end draws near and my time has come,

10,000 Reasons (Bless the Lord)

still my soul will sing Your praise un-end-ing

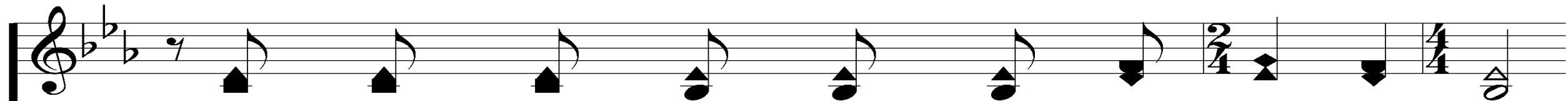
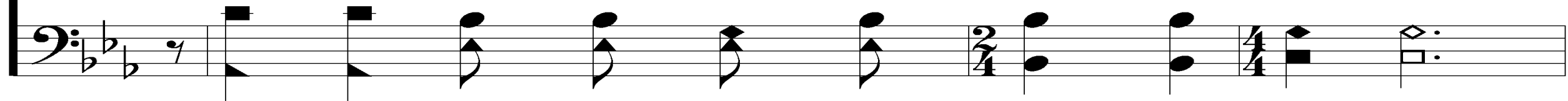

ten - thou - sand years and then for - ev - er more.

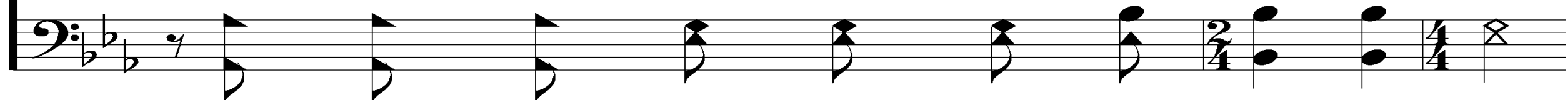

10,000 Reasons (Bless the Lord)

Chorus

Bless the Lord, O my soul, O my soul,

wor - ship His ho - ly name.

10,000 Reasons (Bless the Lord)

Sing like nev - er be - fore, O my soul, I'll

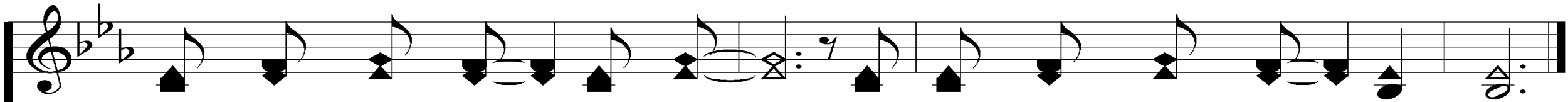
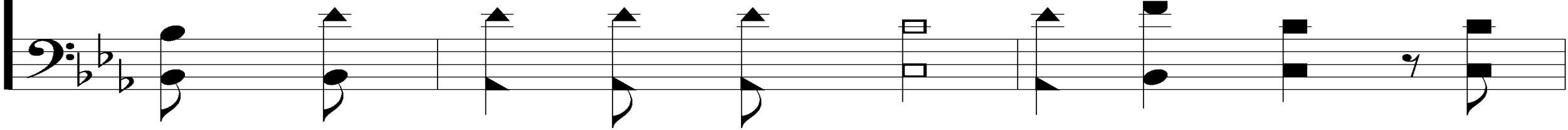

wor-ship Your ho - ly name, I'll wor-ship Your ho - ly name.

SONG:

I BELIEVE IN JESUS

#356

I Believe In Jesus

356

1. I be - lieve in the One they call Je - sus,

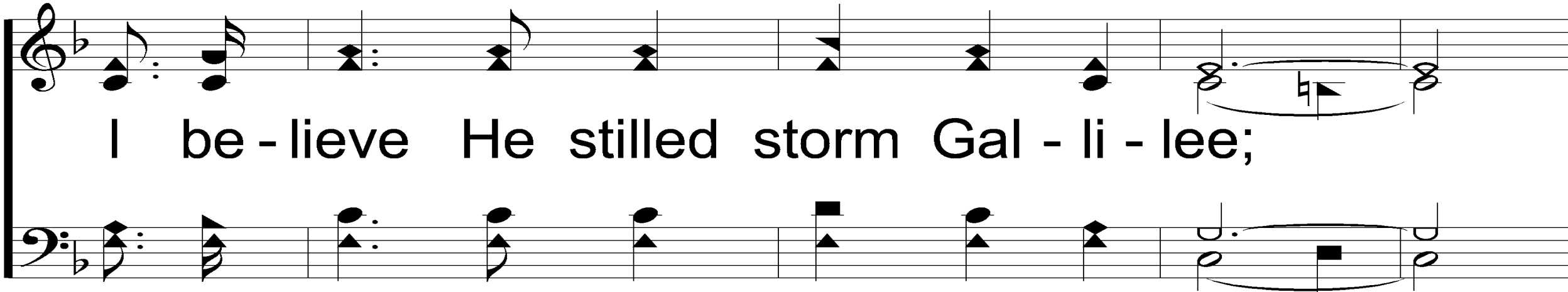

I be - lieve He stilled storm Gal - li - lee;

1 Thess. 4:13-14

Words & Music: Alton H. Howard

© Copyright 1977 by Alton H. Howard.
All Rights Reserved. Used by Permission.

© 2006 ePraise Hymnal by Taylor Publications

I Believe In Jesus

356

I be - lieve that He walked on the wa - ter,

And I be - lieve that He's the an - swer for me.

I Believe In Jesus

356

REFRAIN

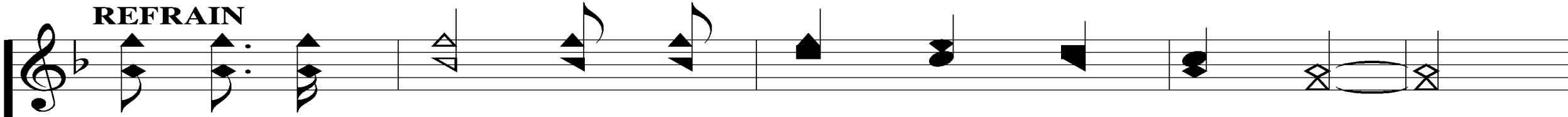

Yes, I be - lieve in the One they call Je - sus

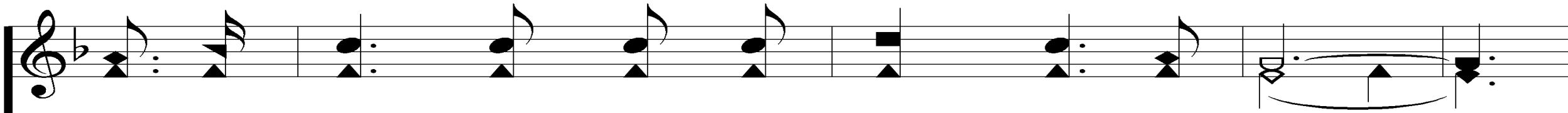
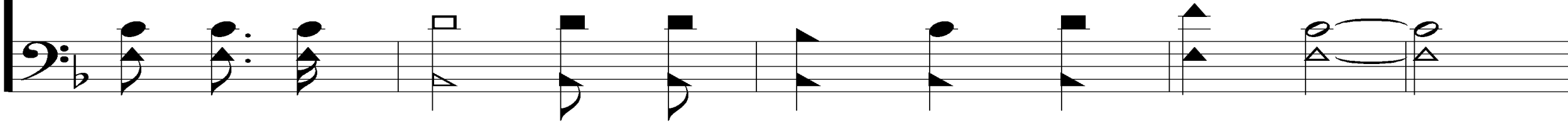

I be - lieve He died on Mount Cal - va - ry;

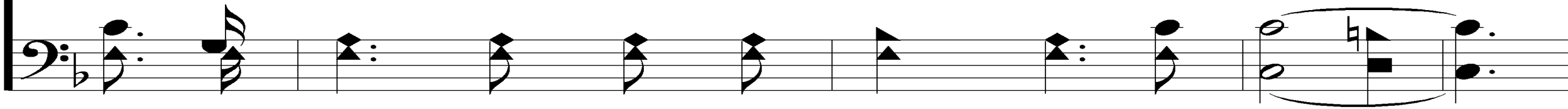

I Believe In Jesus

356

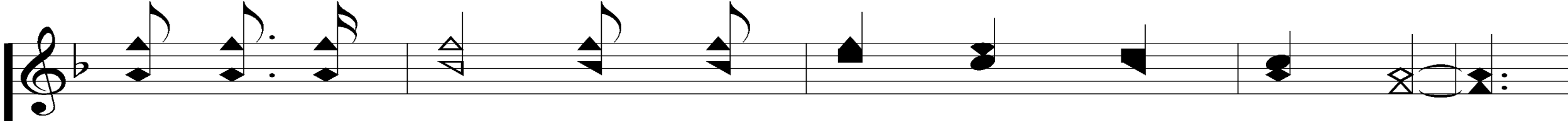

And I be-lieve that the tomb was found emp-ty,

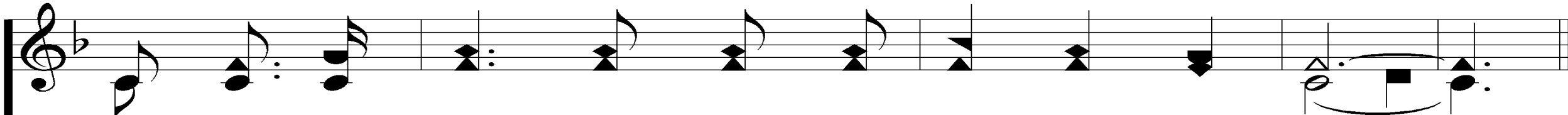
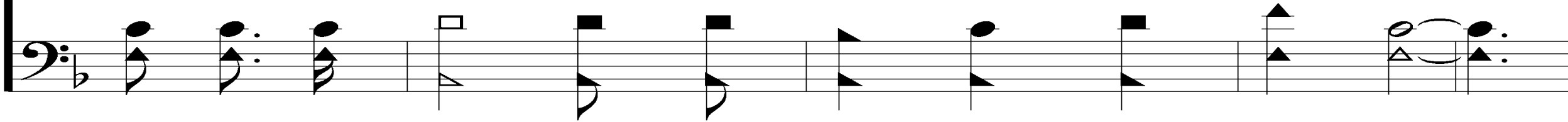

And I be-lieve that He's the an-swer for me.

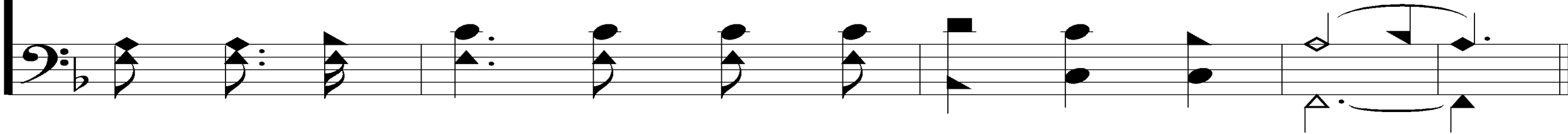

I Believe In Jesus

2. I be-lieve in the words of the Bi - ble,

How He made the poor blind man to see;

I Believe In Jesus

356

I be - lieve that the deaf ears were o-pened,

And I be-lieve He's made a dif-f'rence in me.

I Believe In Jesus

356

REFRAIN

Yes, I be-lieve in the One they call Je-sus

I be-lieve He died on Mount Cal-va-ry;

I Believe In Jesus

356

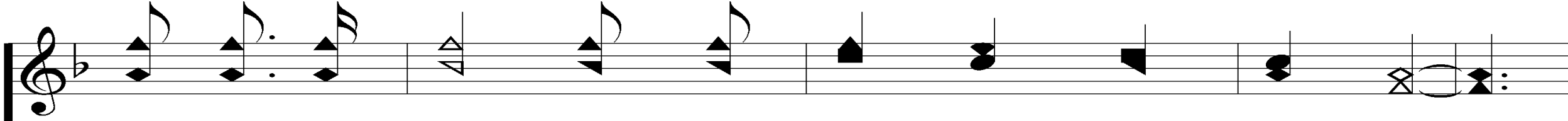

And I be-lieve that the tomb was found emp-ty,

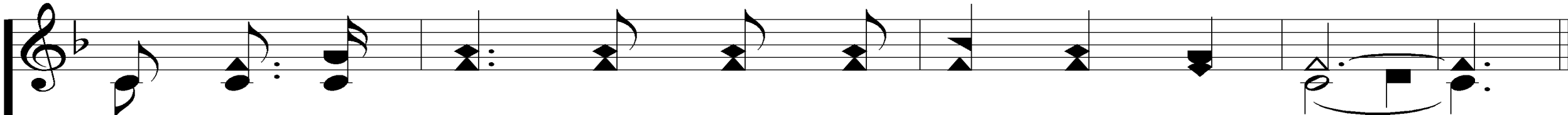
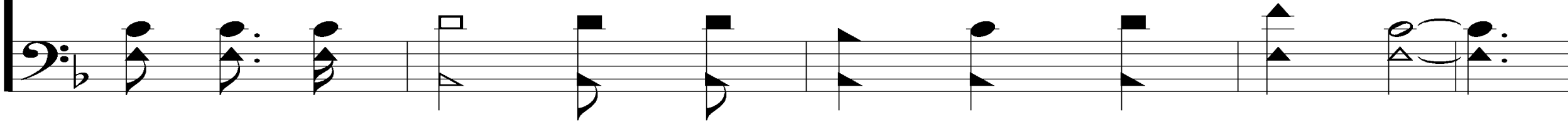

And I be-lieve that He's the an-swer for me.

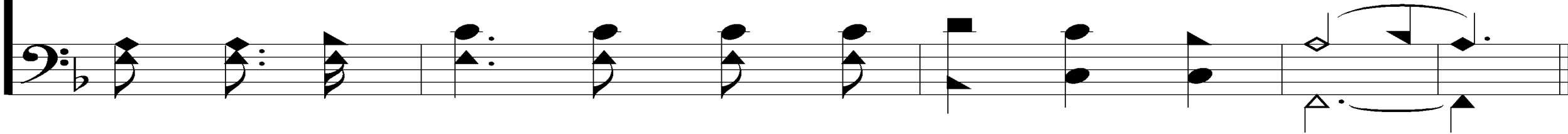

3. I be - lieve that He spoke to dead Laz - a - rus,

And He said "Un - bind and set free:"

I Believe In Jesus

356

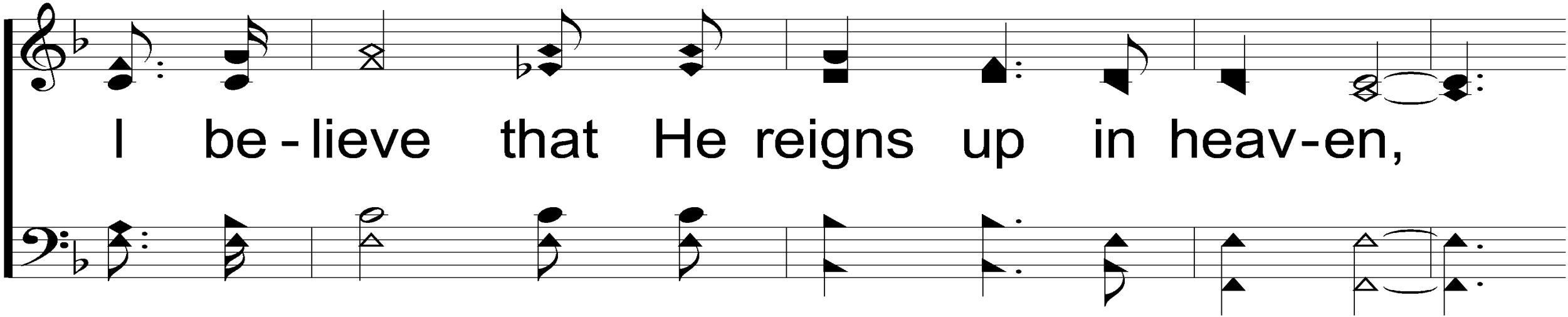

I be - lieve that He reigns up in heav-en,

And I be - lieve that He is com-ing a - gain.

I Believe In Jesus

356

REFRAIN

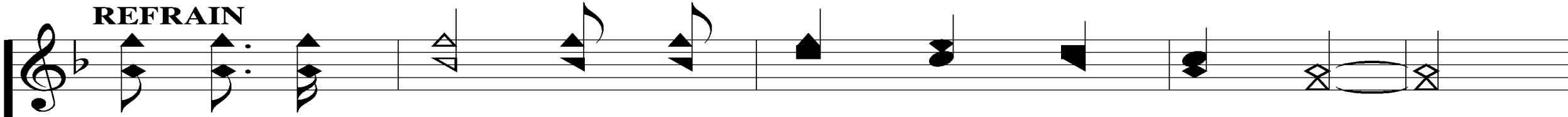

Yes, I be - lieve in the One they call Je - sus

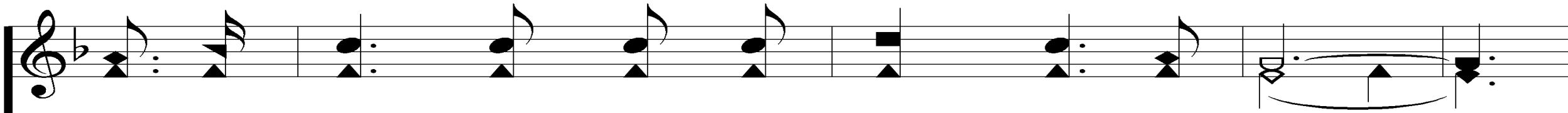
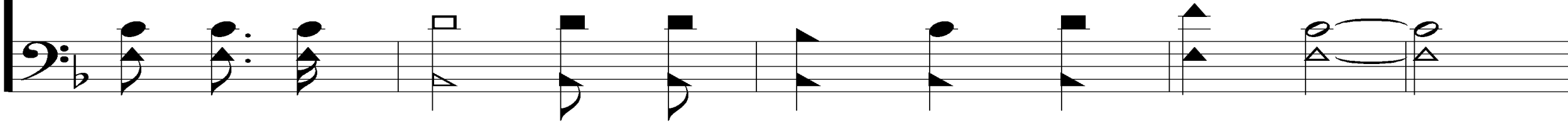

I be - lieve He died on Mount Cal - va - ry;

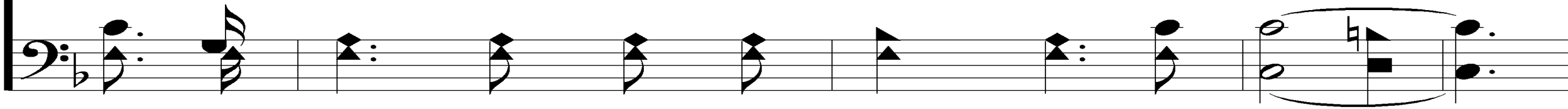

I Believe In Jesus

356

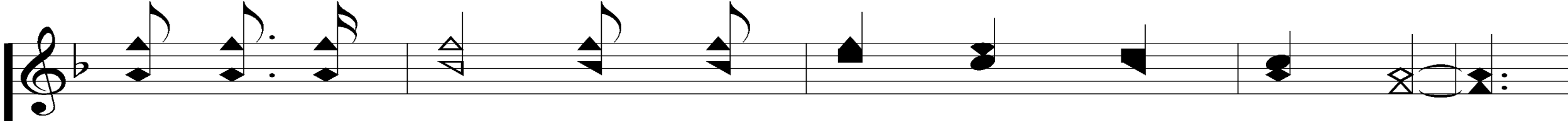

And I be-lieve that the tomb was found emp-ty,

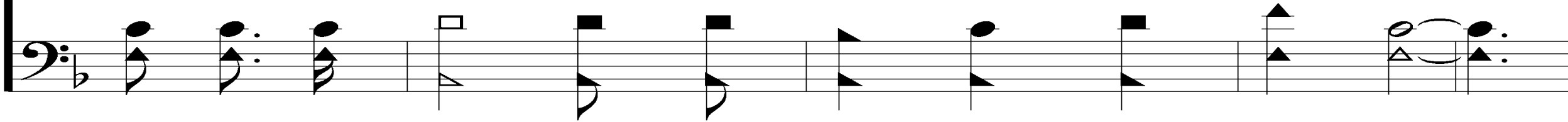

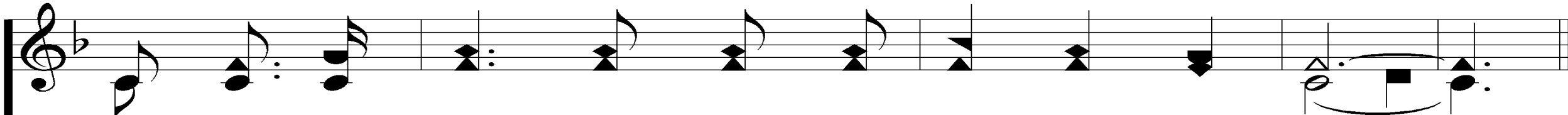

And I be-lieve that He's the an-swer for me.

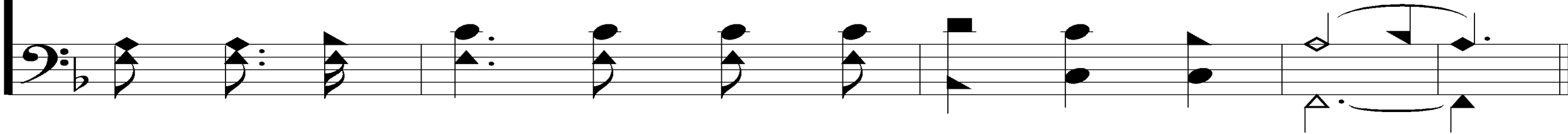

OPENING PRAYER

SONG:

JESUS KEEP ME NEAR THE CROSS

#383

Jesus Keep Me Near The Cross

383

1. Je - sus, keep me near the cross:

There a pre - cious foun - tain,

Jn. 19:25; Gal. 6:14

Words: Fanny J. Crosby

Music: William H. Doane

Jesus Keep Me Near The Cross

Free to all, a heal - ing stream,

Flows from Cal - v'ry's moun - tain.

Jesus Keep Me Near The Cross

383

REFRAIN

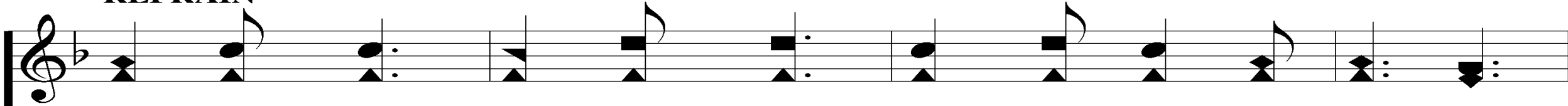

In the cross, in the cross, Be my glo - ry ev - er,

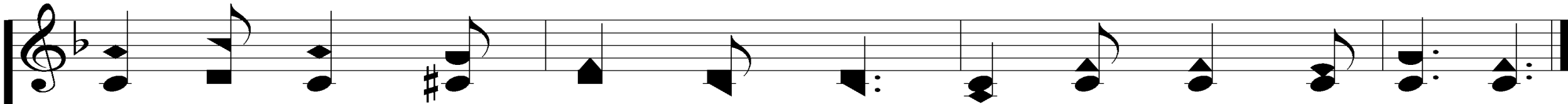
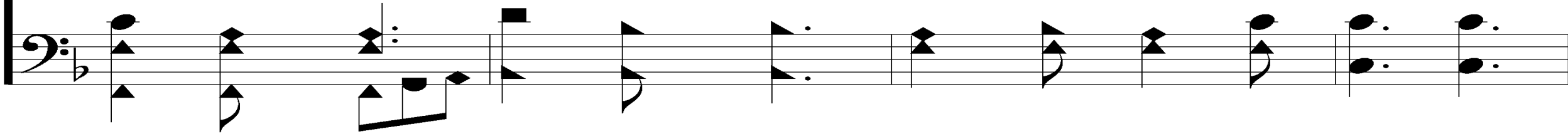

Till my rap-tured soul shall find Rest be-yond the riv-er.

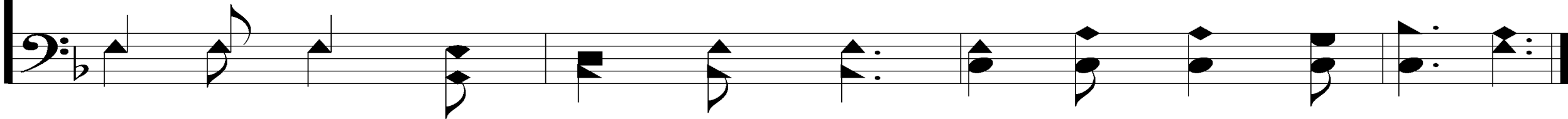

Jesus Keep Me Near The Cross

383

2. Near the cross, a trem - bling soul,

Love and mer - cy found me;

Jesus Keep Me Near The Cross

There the Bright and Morn - ing Star

Sheds its beams a - round me.

Jesus Keep Me Near The Cross

383

REFRAIN

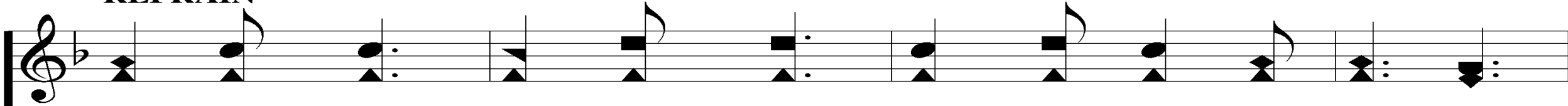

In the cross, in the cross, Be my glo - ry ev - er,

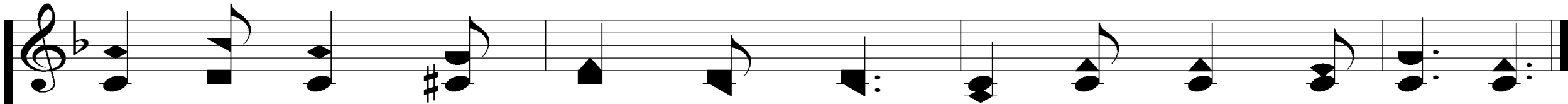
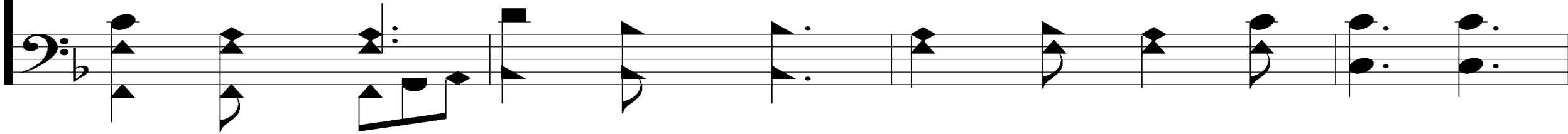

Till my rap-tured soul shall find Rest be-yond the riv-er.

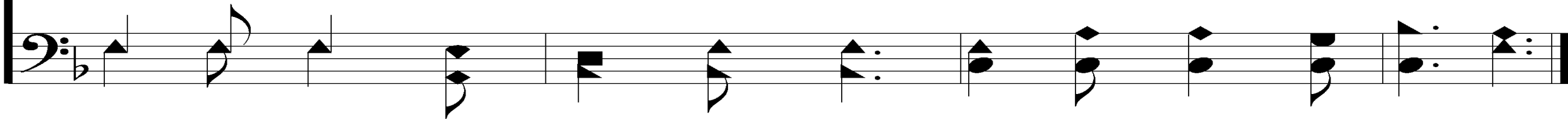

Jesus Keep Me Near The Cross

3. Near the cross! O Lamb of God,

Bring its scenes before me;

Jesus Keep Me Near The Cross

383

Help me walk from day to day

With its shadow o'er me.

Jesus Keep Me Near The Cross

383

REFRAIN

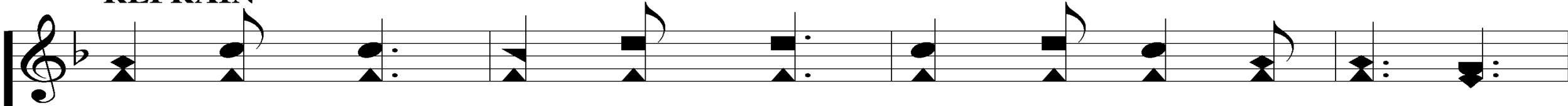

In the cross, in the cross, Be my glo - ry ev - er,

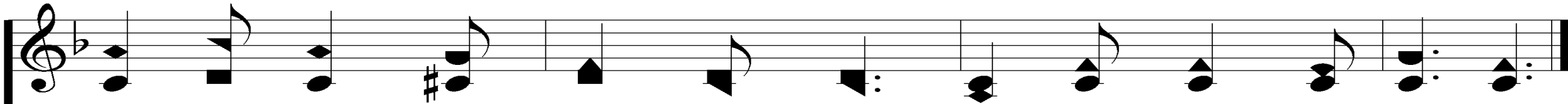
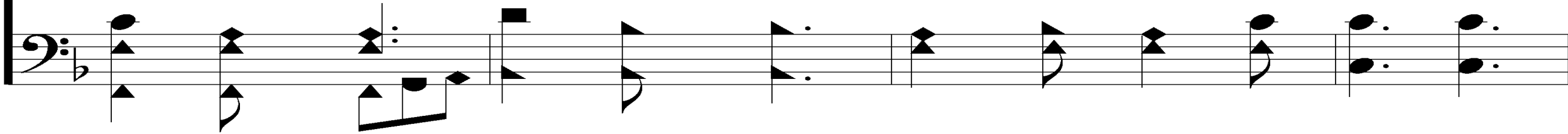

Till my rap-tured soul shall find Rest be-yond the riv-er.

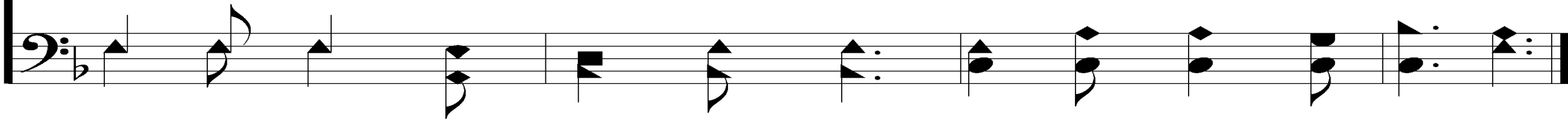

SONG:

I AM A SHEEP

#533

I Am A Sheep

533

1. I am a sheep and the Lord is my

Shep - herd Watch - ing o - ver my soul!

I Am A Sheep

533

My soul to keep guard - ing o - ver me

ev - er Watch - ing wher - ev - er I go!

I Am A Sheep

533

Refrain

And when the winds blow He is my

shel - ter! And when I'm lost and a - lone

I Am A Sheep

533

He res - cues me! And when the Li - on

comes He is my vic - to - ry!

I Am A Sheep

533

Con - stant - ly watch - ing o - ver me! He is

con - stant - ly watch - ing o - ver me!

I Am A Sheep

533

2. We are His chil - dren and He is our

Fa - ther Watch - ing o - ver our soul!

I Am A Sheep

533

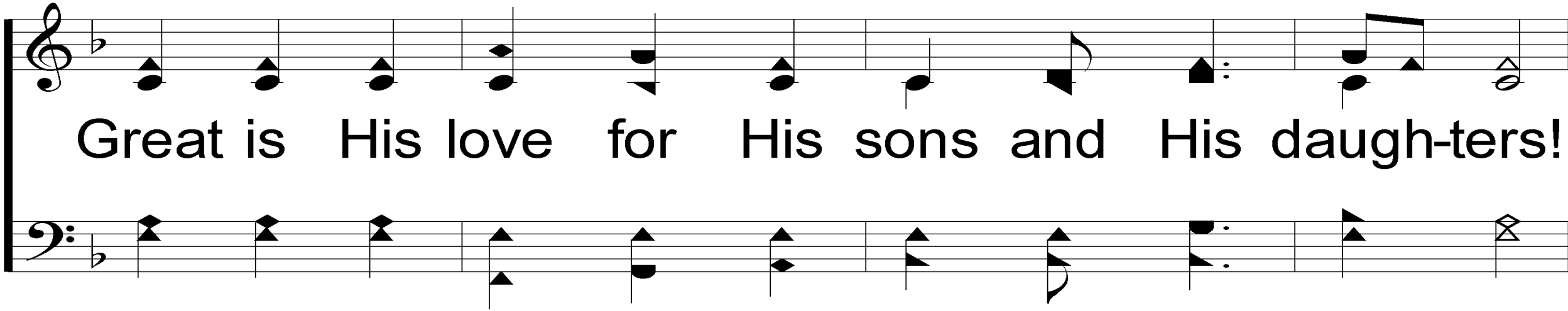

Great is His love for His sons and His daughters!

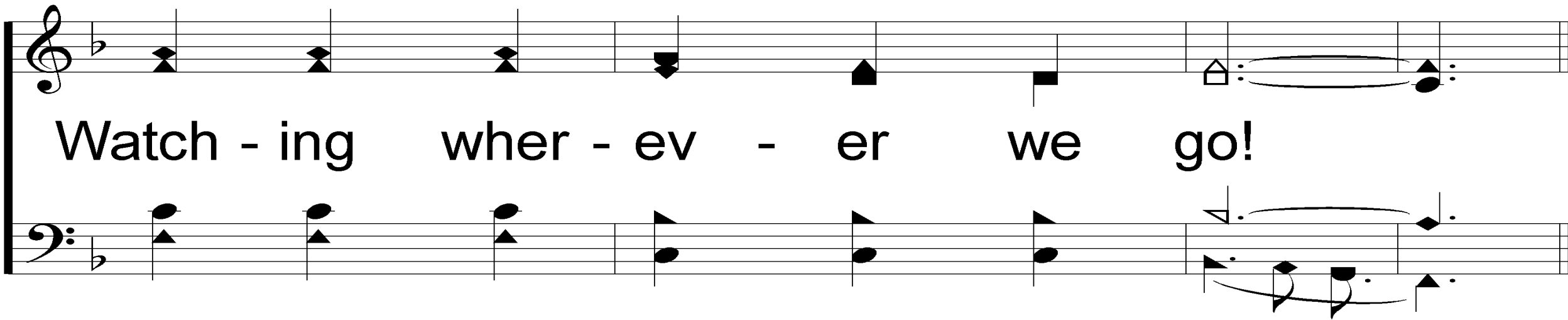

Watch - ing wher - ev - er we go!

I Am A Sheep

533

Refrain

And when the winds blow He is my

shel - ter! And when I'm lost and a - lone

I Am A Sheep

533

He res - cues me! And when the Li - on

comes He is my vic - to - ry!

SCRIPTURE READING:

GALATIANS 5:22-23

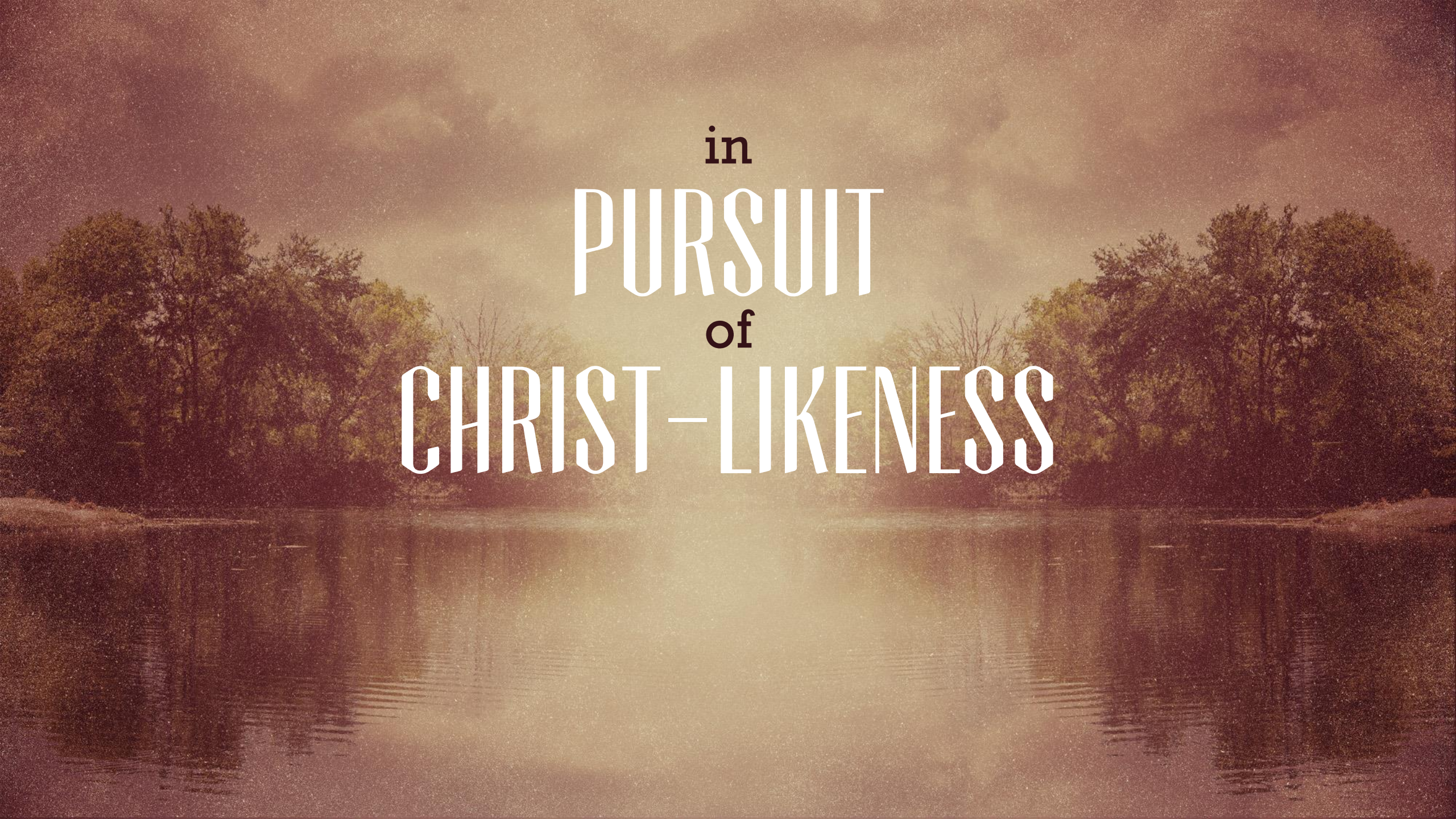

in
PURSUIT
of
CHRIST-LIKENESS

Christ-like
GENTLENESS

WHAT MUST WE BE?

πραΰτης (prautas)

“Gentleness” – 1 Cor. 4:21, Gal. 5:23, 6:1

“Meekness” – Col. 3:12, Jms. 1:21, 3:13

“Humility” – 2 Tim. 2:25, Titus 3:2

WHAT MUST WE BE?

ἐπιεικής (epieikes)

Phili. 4:5, 1 Tim. 3:3, Titus 3:2

Jms. 3:17 – 1 Pet. 2:18

WHAT MUST WE BE?

ἤπιος (epios)

2 Tim. 2:24

1 Th. 2:7

WHAT MUST WE NOT BE?

“Harsh”

σκληρῶν (skleron)

Jude 15

WHO MUST BE GENTLE?

WHO MUST BE GENTLE?

Servants of the Lord – 2 Tim. 2:24-25

WHO MUST BE GENTLE?

Servants of the Lord – 2 Tim. 2:24-25

Shepherds of the Church – 1 Tim. 3:1-3

WHO MUST BE GENTLE?

Servants of the Lord – 2 Tim. 2:24-25

Shepherds of the Church – 1 Tim. 3:1-3

Seekers of Wisdom & Peace – Jms. 3:13, 17-18

WHO MUST WE BE GENTLE TO?

WHO MUST WE BE GENTLE TO?

Enemies of God – 1 Pet. 3:15

WHO MUST WE BE GENTLE TO?

Enemies of God – 1 Pet. 3:15

Erring Christians – Eph. 4:2, Gal. 6:1

WHO MUST WE BE GENTLE TO?

Enemies of God – 1 Pet. 3:15

Erring Christians – Eph. 4:2, Gal. 6:1

Everyone – 2 Tim. 2:24 -25, Titus 3:2

WHAT DOES IT LOOK LIKE?

WHAT DOES IT LOOK LIKE?

A Mother – 1 Thess. 2:7

WHAT DOES IT LOOK LIKE?

A Mother – 1 Thess. 2:7

A Man – Matt. 11:29, 20:34

A serene landscape featuring a calm lake in the foreground, surrounded by trees with sparse foliage. The sky is filled with soft, layered clouds, creating a hazy, atmospheric effect. The overall color palette is muted, with earthy tones of brown, tan, and soft blues.

Is Gentleness
SEEN IN YOU?

Are
YOU A
Follower
OF CHRIST?

O Heart Bowed Down With Sorrow

932

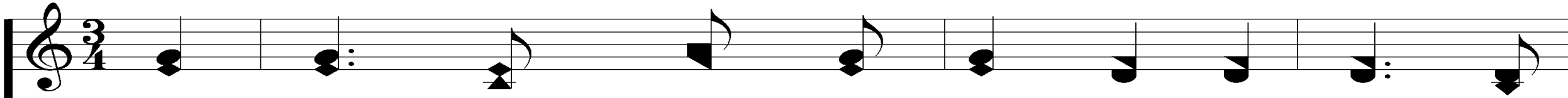

1. O heart bowed down with sor - row! O eyes that

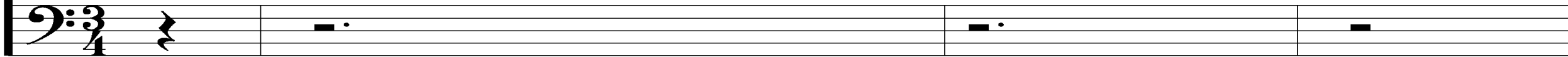

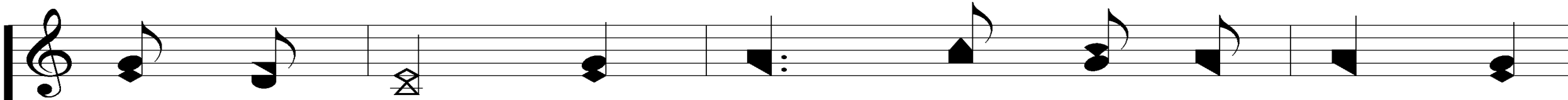

long for sight! There's glad - ness in be - liev - ing,

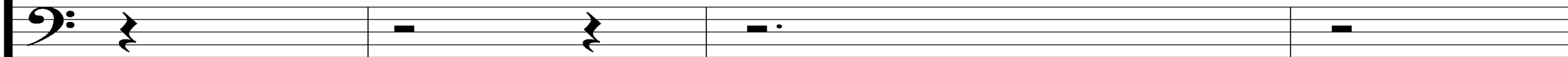

O Heart Bowed Down With Sorrow

932

In Je - sus there is light.

O Heart Bowed Down With Sorrow

932

REFRAIN

"Come un-to me, All ye that
Come, O come, come un-to Me, Come, O come,

la - bor And are heav-y la - den,
all ye that la-bor, Come O come, heav-y la - den souls,

O Heart Bowed Down With Sorrow

932

And I will give you rest.
I will give you rest!

Take My yoke up-on you, And learn
Come, O come, come, take My yoke, Come, O come,

O Heart Bowed Down With Sorrow

932

of Me; For I am meek and
come, learn of Me; For I am meek and

low-ly in heart: And ye shall find rest un-to your souls."
Rit.

O Heart Bowed Down With Sorrow

932

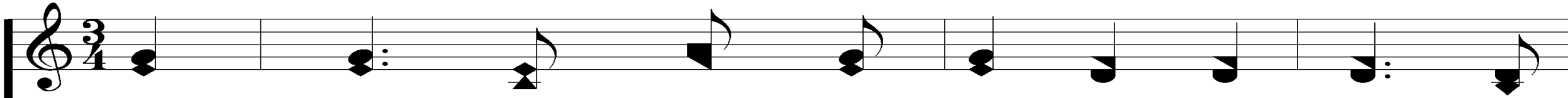

3. His peace is like a riv - er, His love is

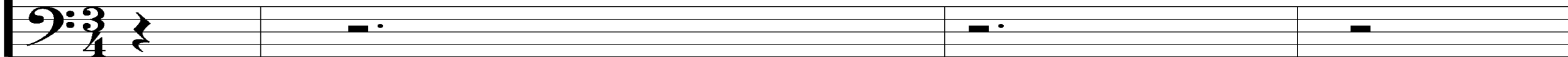

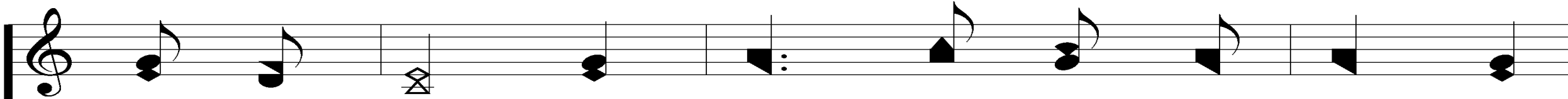

like a song; His yoke's a bur - den nev - er,

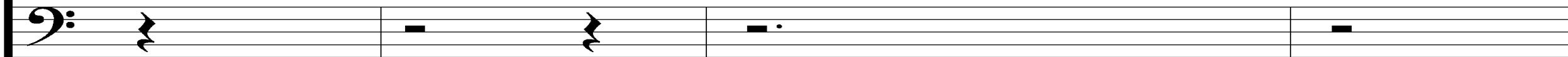

O Heart Bowed Down With Sorrow

932

'Tis eas - y all day long.

O Heart Bowed Down With Sorrow

932

REFRAIN

"Come un-to me, All ye that
Come, O come, come un-to Me, Come, O come,

la - bor And are heav-y la - den,
all ye that la-bor, Come O come, heav-y la - den souls,

O Heart Bowed Down With Sorrow

932

And I will give you rest.
I will give you rest!

Take My yoke up-on you, And learn
Come, O come, come, take My yoke, Come, O come,

O Heart Bowed Down With Sorrow

932

of Me; For I am meek and
come, learn of Me; For I am meek and

low-ly in heart: And ye shall find rest un-to your souls."
Rit.

OUR CONTRIBUTION

2 CORINTHIANS 9:7-8

“SO LET EACH ONE GIVE AS HE PURPOSES IN HIS HEART, NOT GRUDGINGLY OR OF NECESSITY; FOR GOD LOVES A CHEERFUL GIVER. AND GOD IS ABLE TO MAKE ALL GRACE ABOUND TOWARD YOU, THAT YOU, ALWAYS HAVING ALL SUFFICIENCY IN ALL THINGS, MAY HAVE AN ABUNDANCE FOR EVERY GOOD WORK.”

SONG:

A HILL CALLED MOUNT CALVARY

#373

A Hill Called Mount Calvary

373

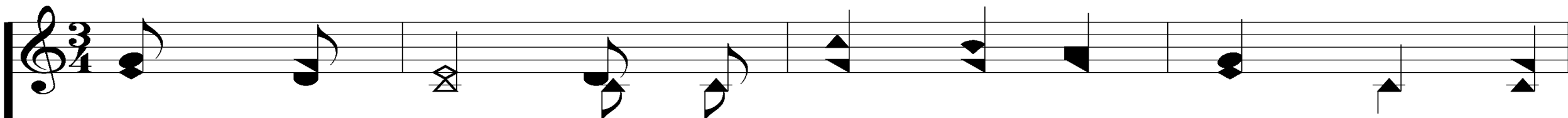

1. There are things as we trav - el this earth's shift - ing

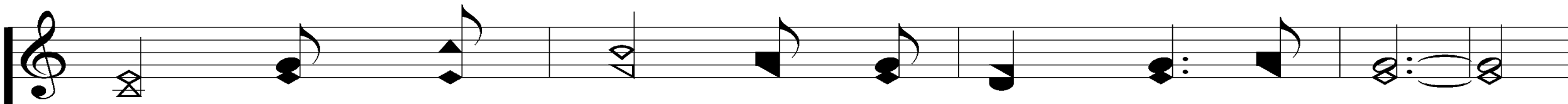

sands, That tran - scend all the rea - son of man;

Lk. 23:33

Words: Dale Oldham & Gloria Gaither, 1942-

Music: William J. Gaither, 1936-

© 1968, William J. Gaither, Inc. All rights controlled by Gaither Copyright Management. Used by permission.

Presentation © 2006 by Taylor Publications

A Hill Called Mount Calvary

373

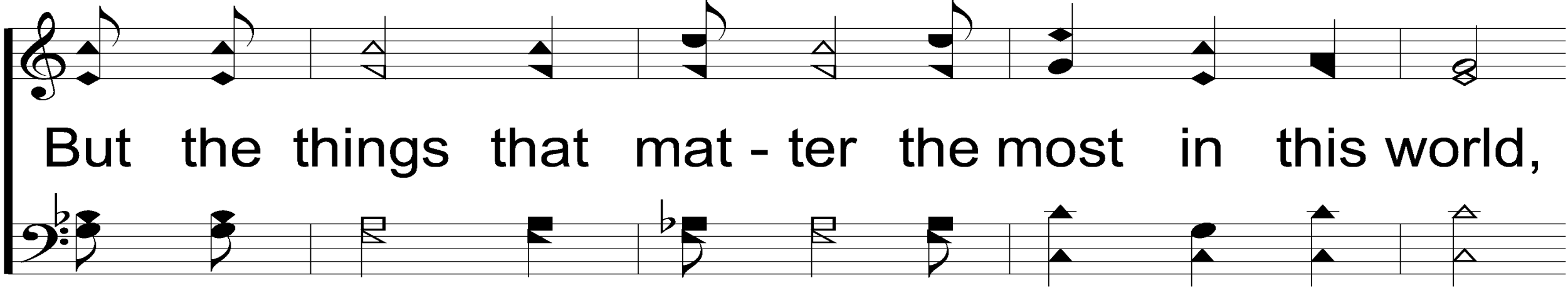

But the things that mat - ter the most in this world,

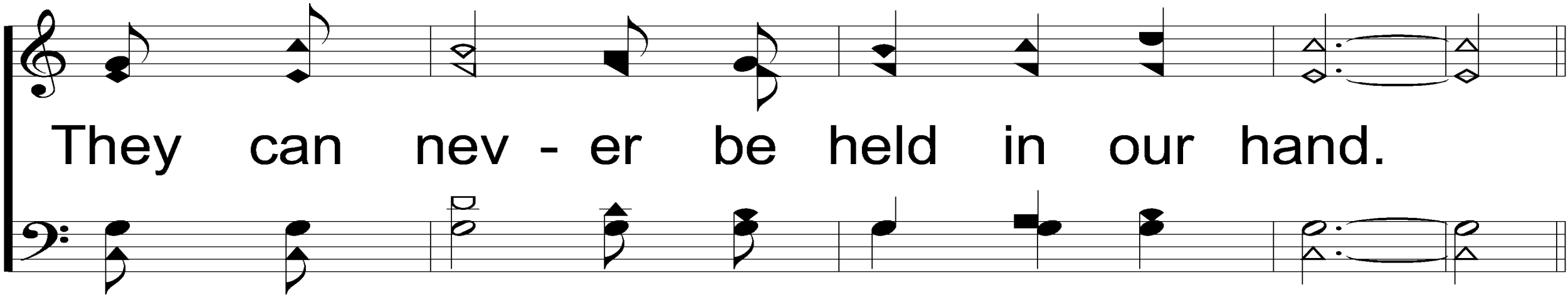

They can nev - er be held in our hand.

A Hill Called Mount Calvary

373

REFRAIN

I be - lieve in a hill called Mount Cal - v'ry

I'll be - lieve what - ev - er the cost;

A Hill Called Mount Calvary

373

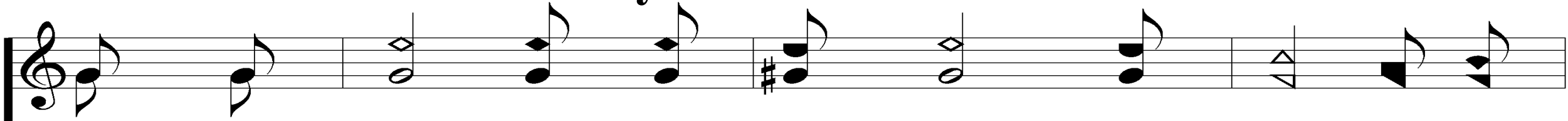

And when time has sur-ren-dered and earth is no

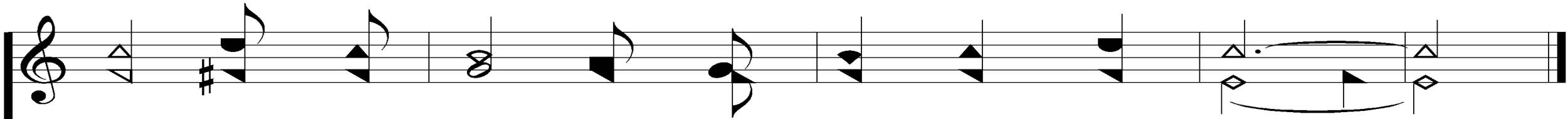
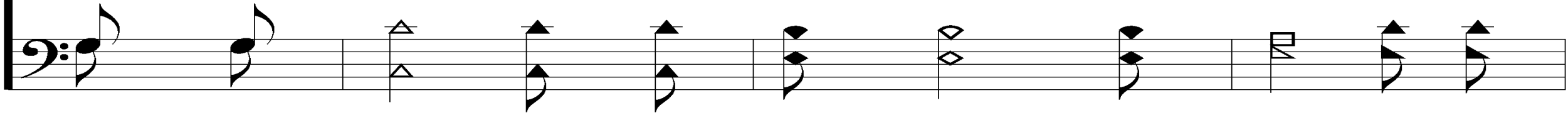

more, I'll still cling to that old rug-ged cross.

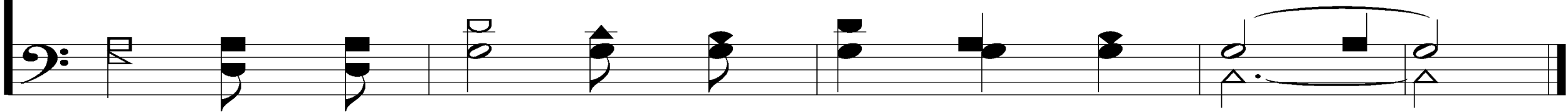

A Hill Called Mount Calvary

3. I be - lieve that this life with its great mys - ter -

ies, Sure - ly some day will come to an end;

A Hill Called Mount Calvary

373

But faith will con-quer the dark-ness and death

And will lead me at last to my Friend.

A Hill Called Mount Calvary

373

REFRAIN

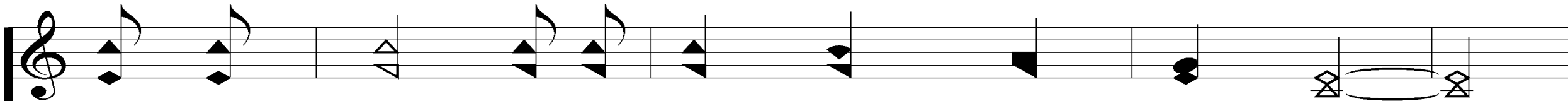

I be - lieve in a hill called Mount Cal - v'ry

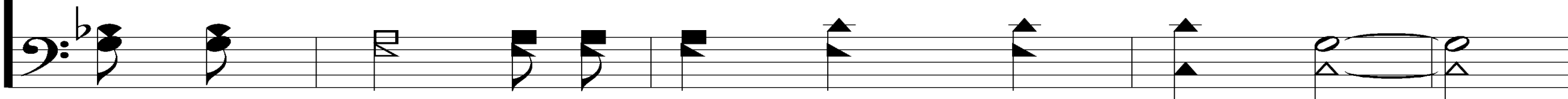

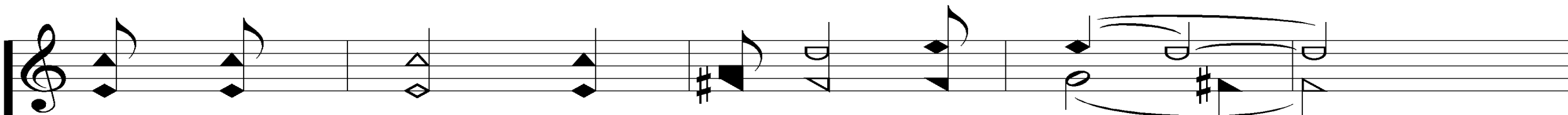

I'll be - lieve what - ev - er the cost;

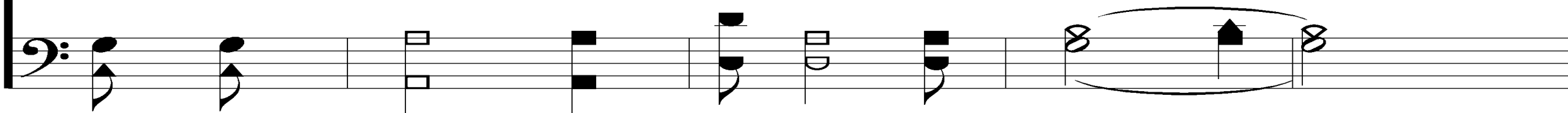

THE UNLEAVENED BREAD

1 PETER 4:1-2

“THEREFORE, SINCE CHRIST SUFFERED FOR US IN THE FLESH, ARM YOURSELVES ALSO WITH THE SAME MIND, FOR HE WHO HAS SUFFERED IN THE FLESH HAS CEASED FROM SIN, THAT HE NO LONGER SHOULD LIVE THE REST OF HIS TIME IN THE FLESH FOR THE LUSTS OF MEN, BUT FOR THE WILL OF GOD.”

THE FRUIT OF THE VINE

1 PETER 1:17-19

“AND IF YOU CALL ON THE FATHER, WHO WITHOUT PARTIALITY JUDGES ACCORDING TO EACH ONE’S WORK, CONDUCT YOURSELVES THROUGHOUT THE TIME OF YOUR STAY HERE IN FEAR; KNOWING THAT YOU WERE NOT REDEEMED WITH CORRUPTIBLE THINGS, LIKE SILVER OR GOLD, FROM YOUR AIMLESS CONDUCT RECEIVED BY TRADITION FROM YOUR FATHERS, BUT WITH THE PRECIOUS BLOOD OF CHRIST, AS OF A LAMB WITHOUT BLEMISH AND WITHOUT SPOT.”

CLOSING PRAYER

SONG:

BECAUSE HE LIVES

#464

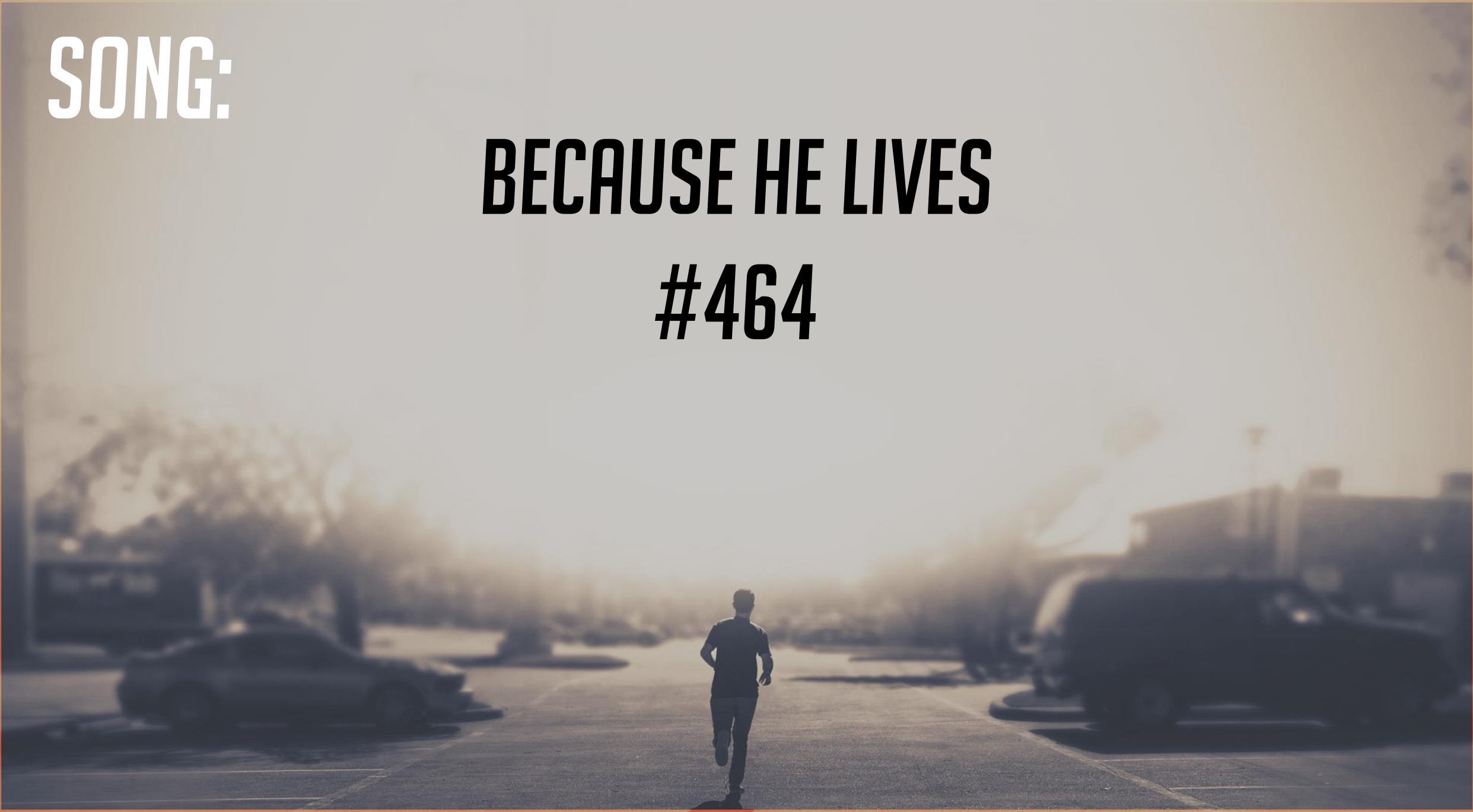

Because He Lives

464

1. God sent His Son, they called Him Je - sus,

He came to love, heal, and for - give;

John 14:18-19

Words: Gloria Gaither

Music: William J. Gaither

© 1971 by William J. Gaither. All Rights Reserved.

Presentation © 2006 by Taylor Publications

Because He Lives

464

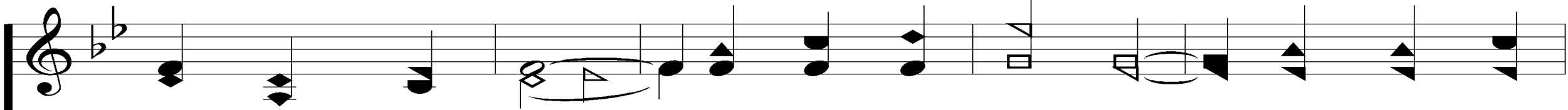

He lived and died to buy my par-don, An emp-ty

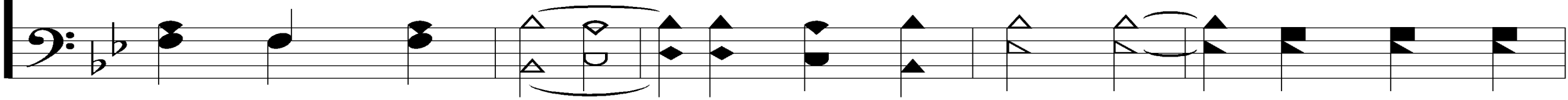

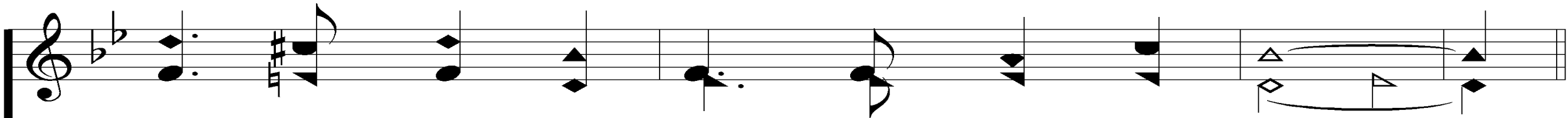

grave is there to prove my Sav - ior lives.

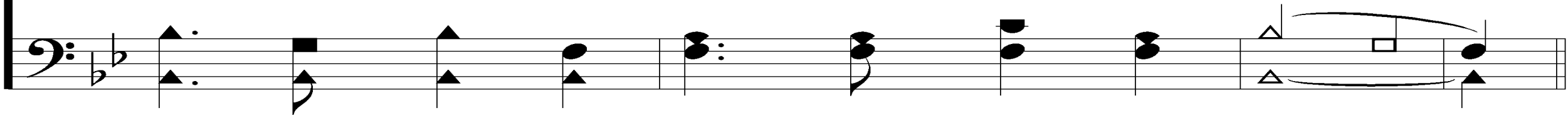

Because He Lives

Chorus

Be - cause He lives I can face to - mor - row,

Be - cause He lives all fear is gone;

Because He Lives

464

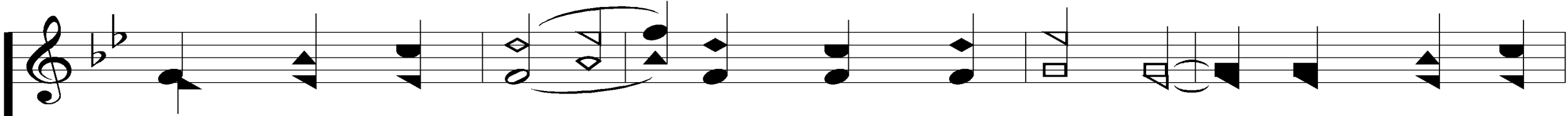

Be-cause I know He holds the fu-ture, And life is

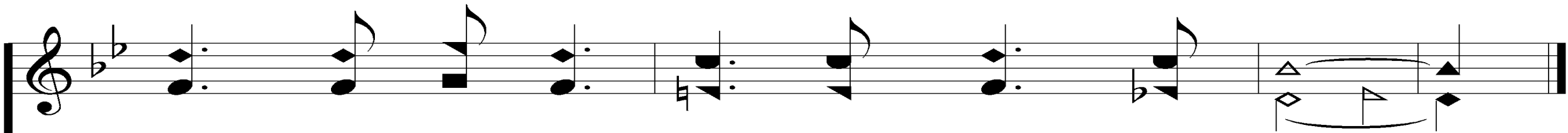
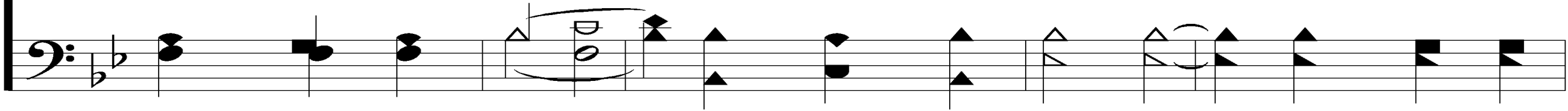

worth the liv-ing just be-cause He lives.

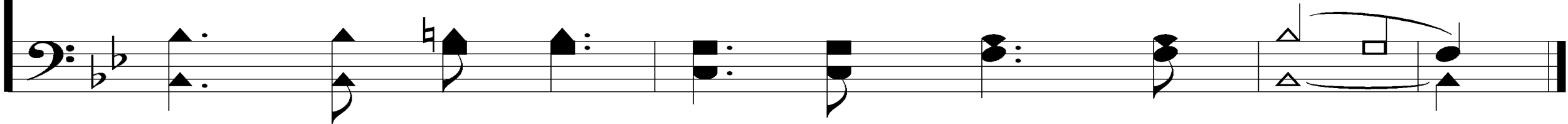

Because He Lives

464

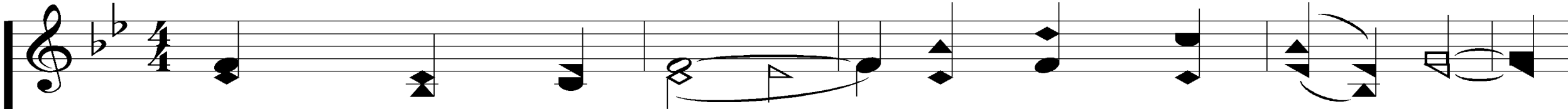

2. How sweet to hold a new-born ba - by,

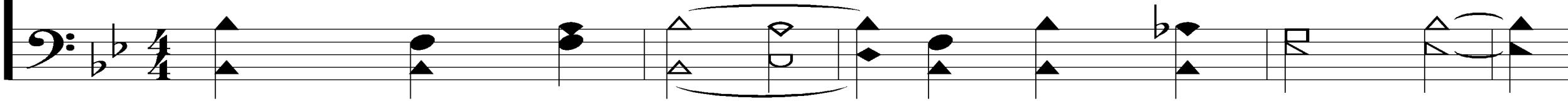

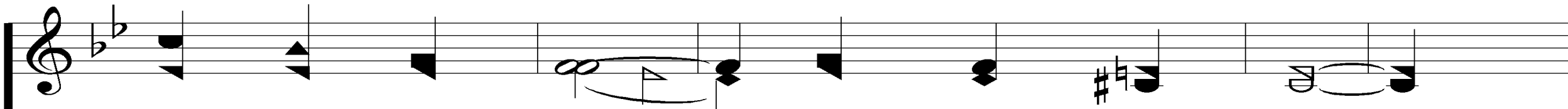

And feel the pride, and joy He gives;

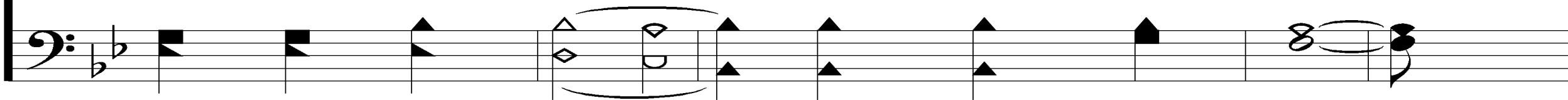

Because He Lives

464

But great-er still the calm as-sur-ance, This child can

face un - cer - tain days be - cause He lives.

Because He Lives

Chorus

Be - cause He lives I can face to - mor - row,

Be - cause He lives all fear is gone;

Because He Lives

464

3. And then one day I'll cross the riv - er,

I'll fight life's fi - nal war with pain;

Because He Lives

464

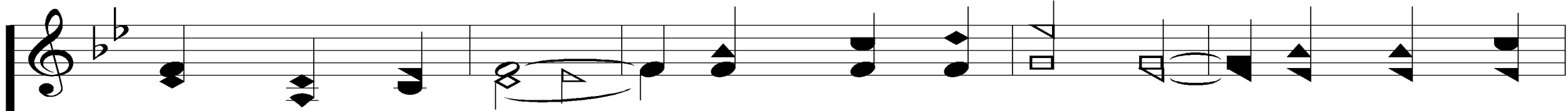

And then as death gives way to vic-t'ry, I'll see the

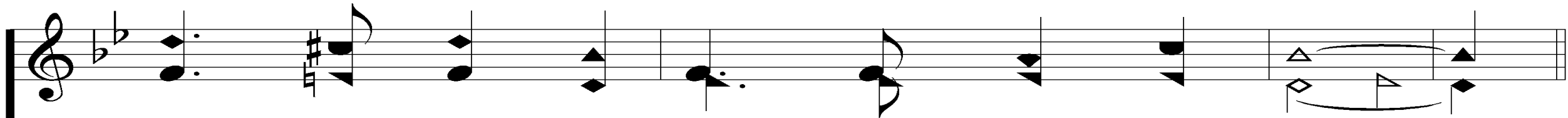

lights of glo - ry and I'll know He lives.

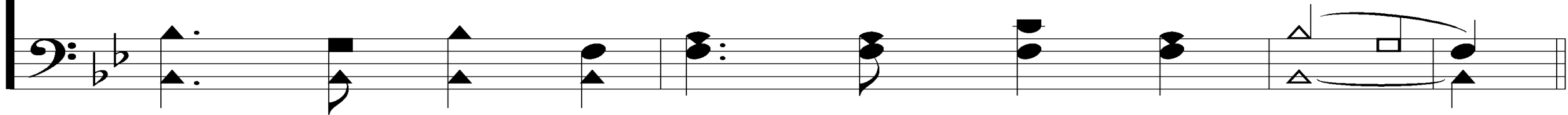

Because He Lives

Chorus

Be - cause He lives I can face to - mor - row,

Be - cause He lives all fear is gone;

Because He Lives

464

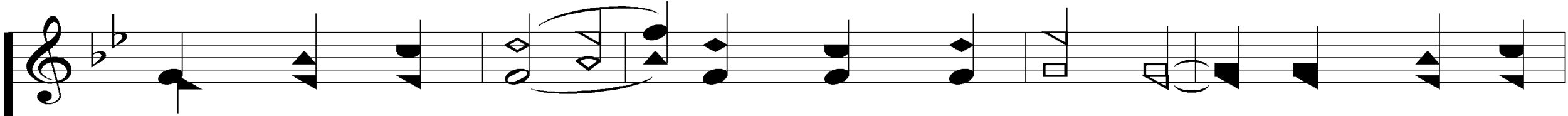

Be-cause I know He holds the fu-ture, And life is

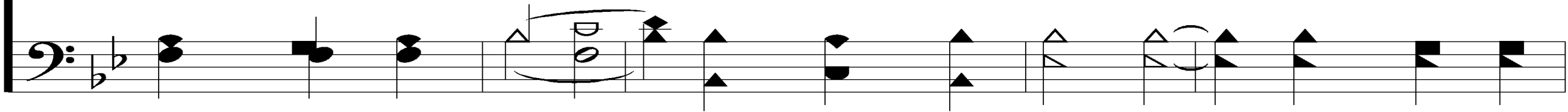

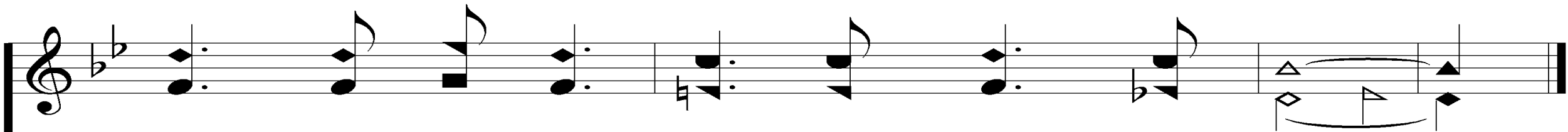

worth the liv-ing just be-cause He lives.

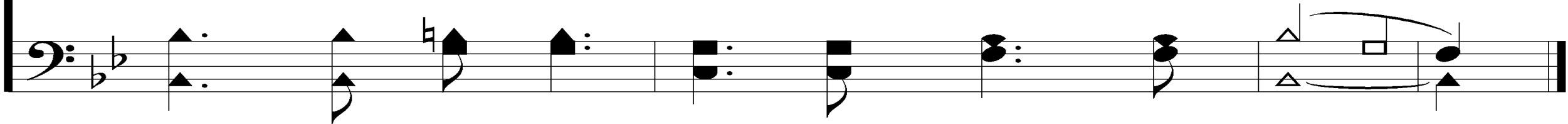

A person is running away from the camera on a paved road. The scene is backlit by a bright sun, creating a strong lens flare and silhouetting the runner. The background shows a residential street with parked cars and buildings under a hazy sky.

TODAY
EVENING WORSHIP @ 6 PM

WEDNESDAY
WORSHIP & BIBLE CLASSES @ 6:30

THURSDAY
“BUILDING YOUR FAITH” HOUR
@ 10 AM IN THE MPB