

Anywhere With Jesus

414

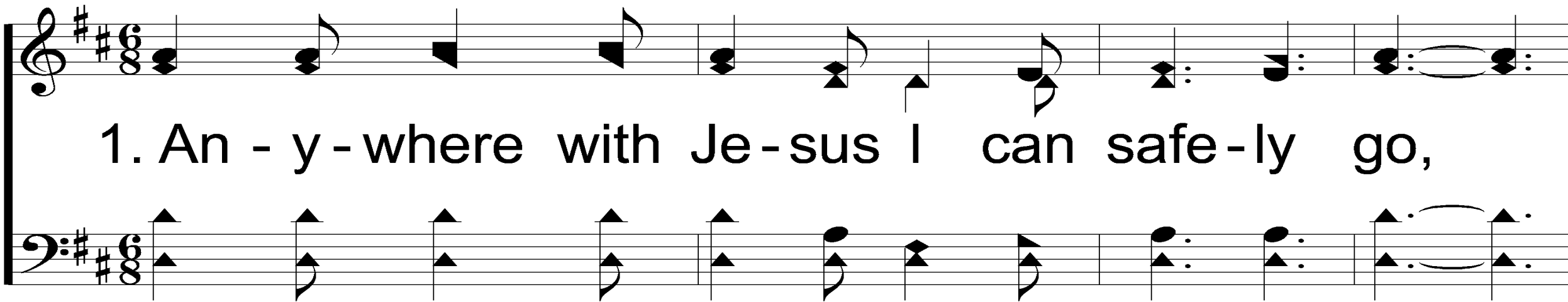

1. An - y - where with Je - sus I can safe - ly go,

An - y - where He leads me in this world be - low;

Mt. 28:20

Words: Jessie Brown Pounds, 1861-1921

Music: Daniel B. Towner, 1850-1919

Anywhere With Jesus

414

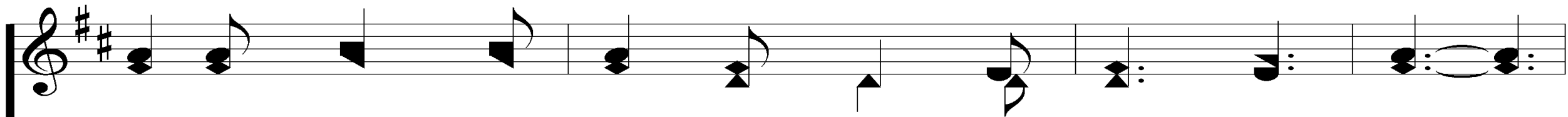

An - y - where with - out Him dear - est joys would fade;

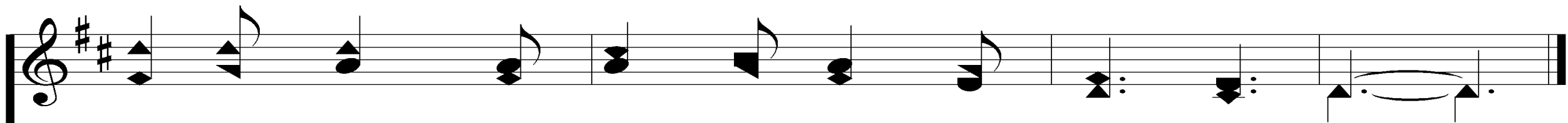
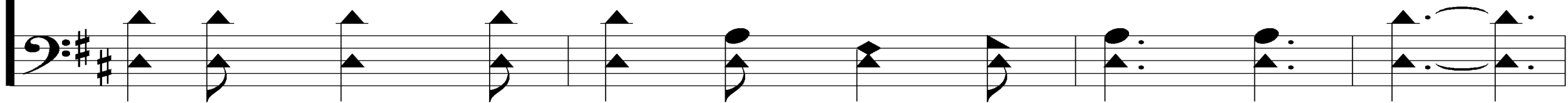

An - y - where with Je - sus I am not a - fraid.

Anywhere With Jesus

414

REFRAIN

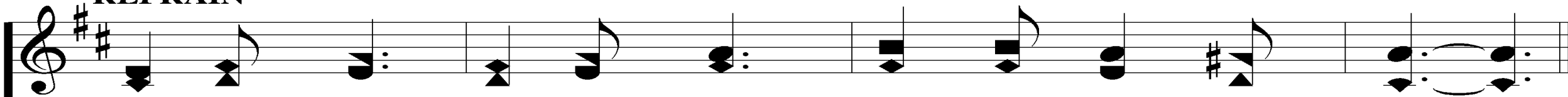

An - y - where, An - y - where, Fear I can - not know;

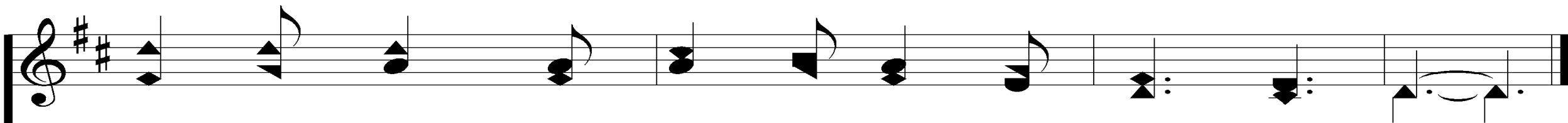
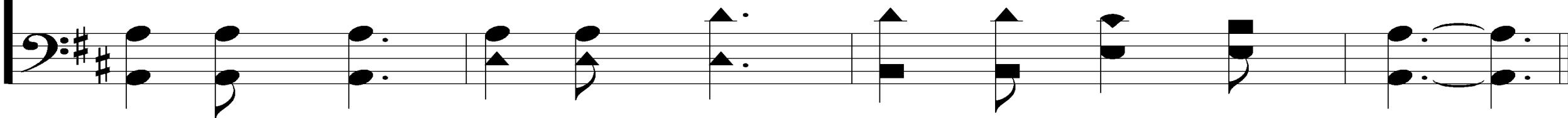

An - y - where with Je - sus I can safe - ly go.

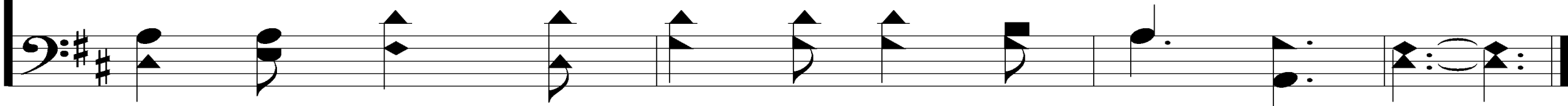

Anywhere With Jesus

414

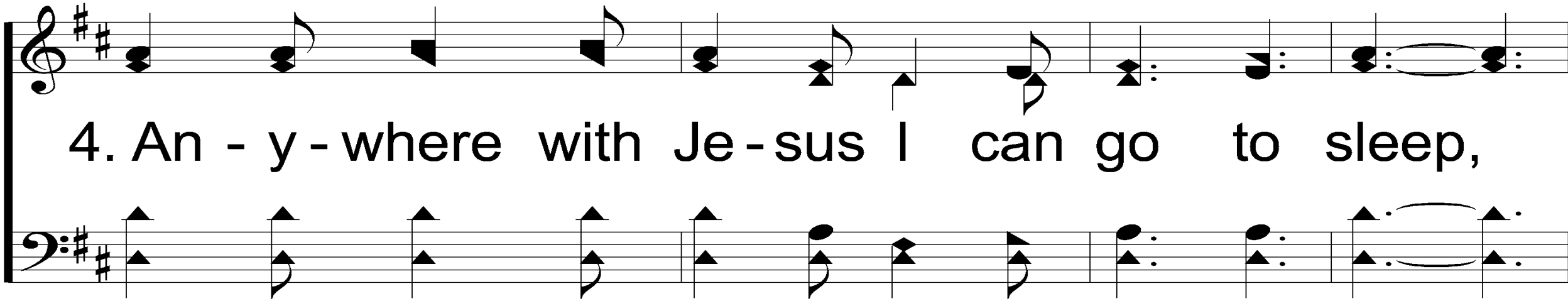

4. An - y - where with Je - sus I can go to sleep,

When the dark-'ning shad-ows round a - bout me creep,

Anywhere With Jesus

414

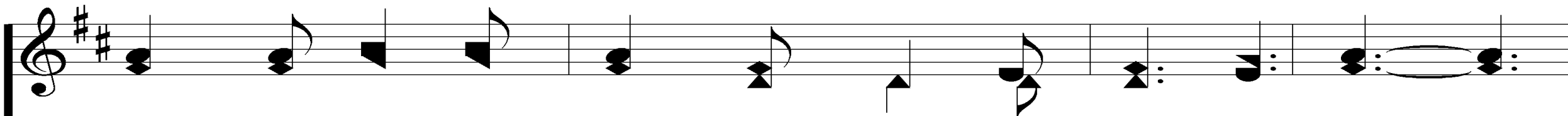

Know-ing I shall wak - en nev - er-more to roam;

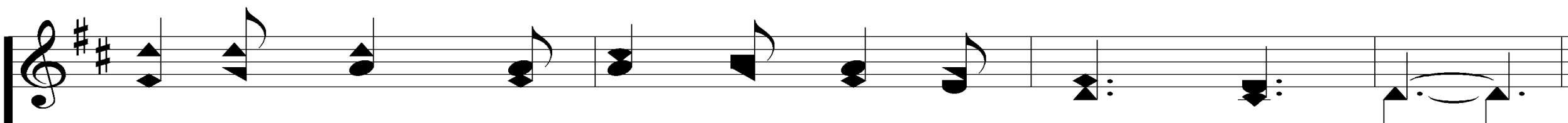

An - y - where with Je - sus will be home, sweet home.

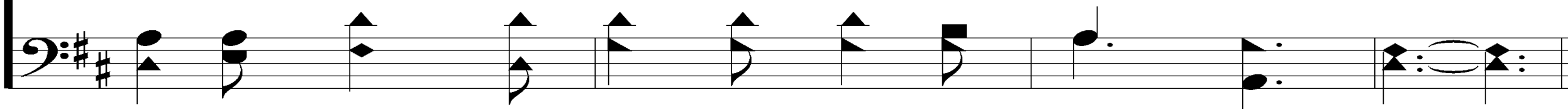

Anywhere With Jesus

414

REFRAIN

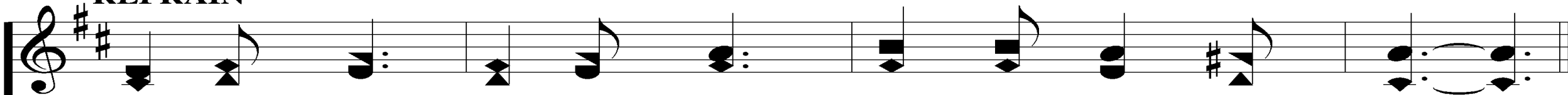

An - y - where, An - y - where, Fear I can - not know;

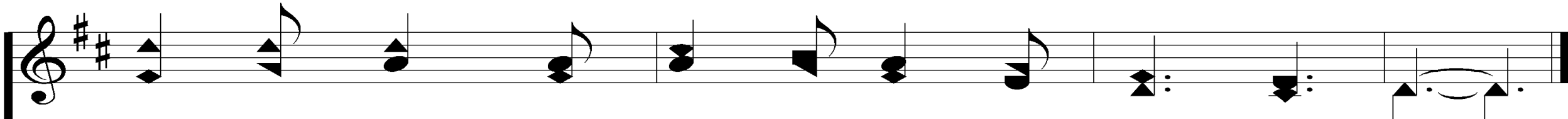
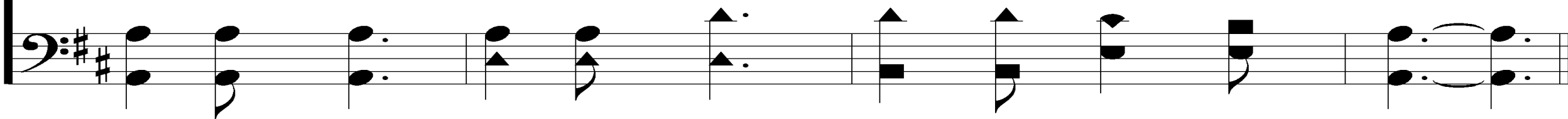

An - y - where with Je - sus I can safe - ly go.

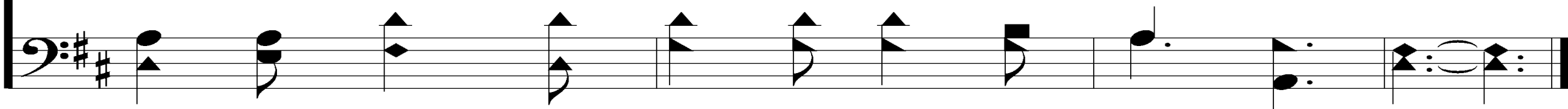

A person is running away from the camera on a paved path that leads towards a bright, glowing light source, likely the sun. The scene is backlit, creating a silhouette effect on the runner and a warm, golden glow. The path is flanked by trees and a building on the right. The overall mood is one of hope, determination, and a journey towards a bright future.

WELCOME

TO THE WHEELER CHURCH OF CHRIST

SONG:

WALKING IN SUNLIGHT

#611

Walking In Sunlight

611

1. Walk - ing in sun - light all of my jour - ney,

O - ver the moun - tains, thro' the deep vale;

Walking In Sunlight

611

Je - sus has said, "I'll nev - er for - sake Thee,"

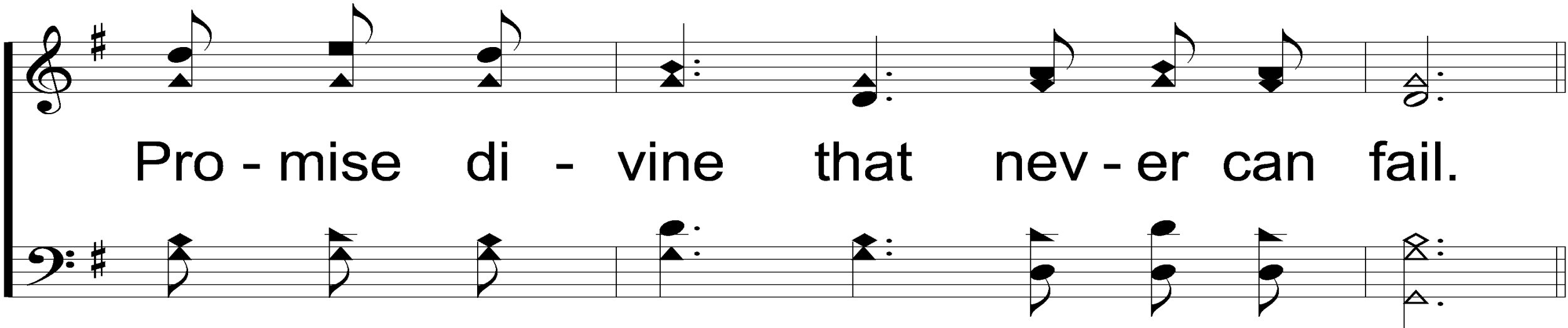

Pro - mise di - vine that nev - er can fail.

Walking In Sunlight

611

REFRAIN

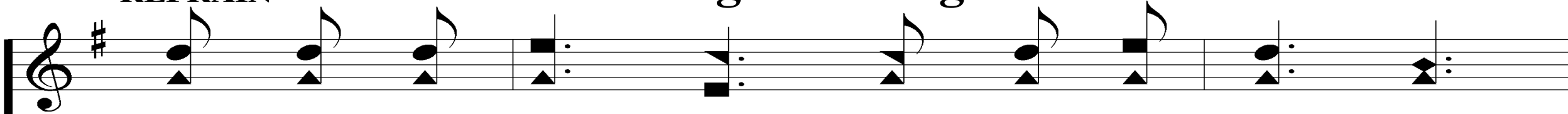

Heav-en - ly sun - light, heav-en - ly sun - light,

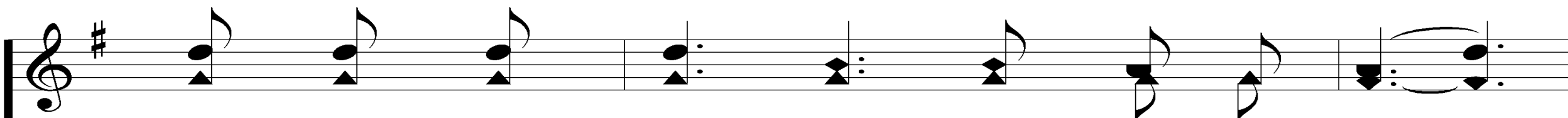
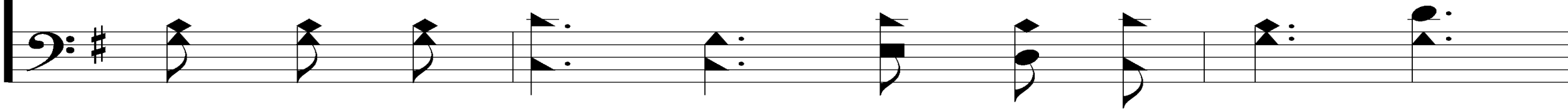

Flood-ing my soul with glo - ry di-vine;

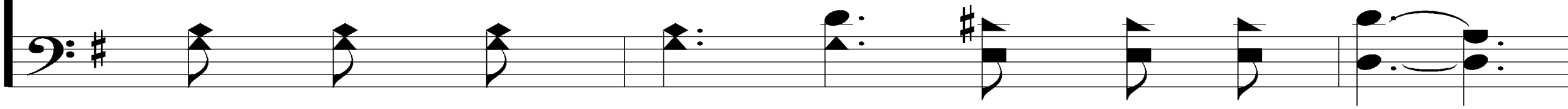

Walking In Sunlight

611

Hal - le - lu - jah! I am re - joic - ing,

Sing - ing His prais - es, Je - sus is mine.

Walking In Sunlight

611

2. Shad - ows a-round me, shad-ows a - bove me,

Nev - er con - ceal my Sav - ior and Guide;

Walking In Sunlight

611

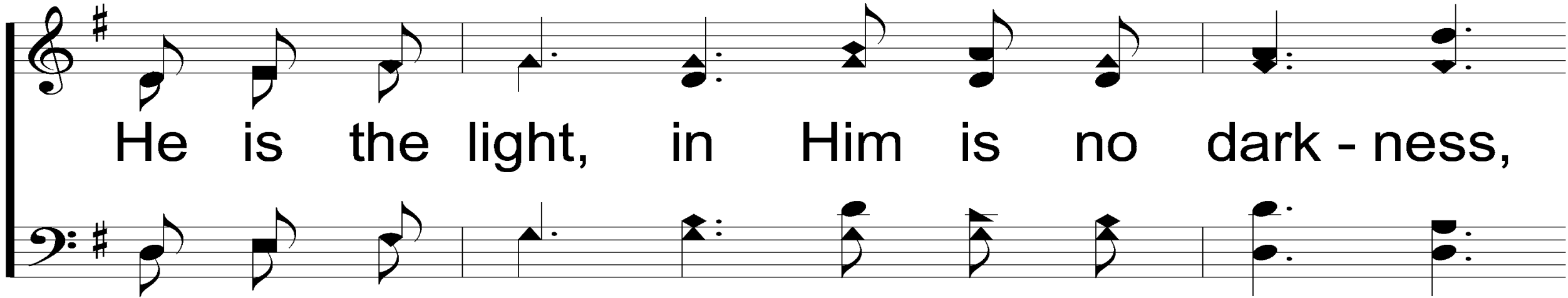

He is the light, in Him is no dark - ness,

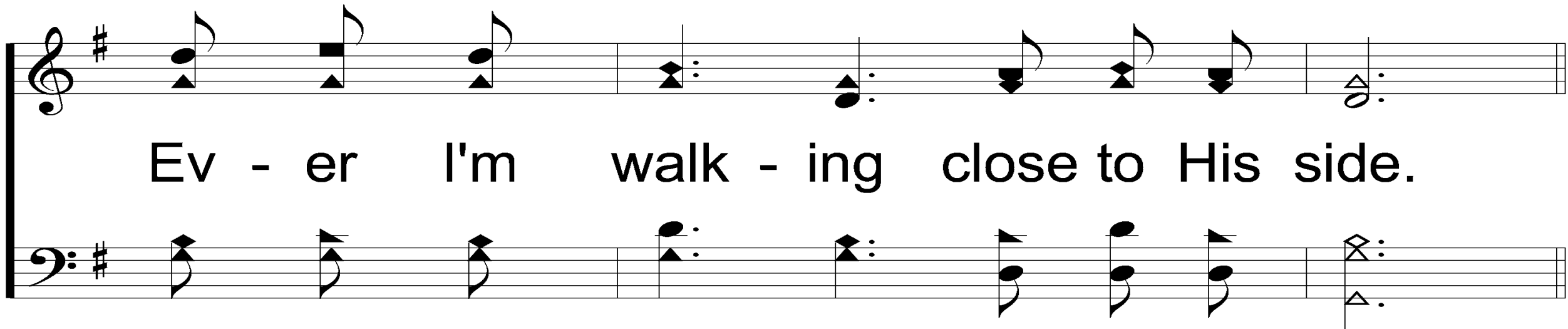

Ev - er I'm walk - ing close to His side.

Walking In Sunlight

611

REFRAIN

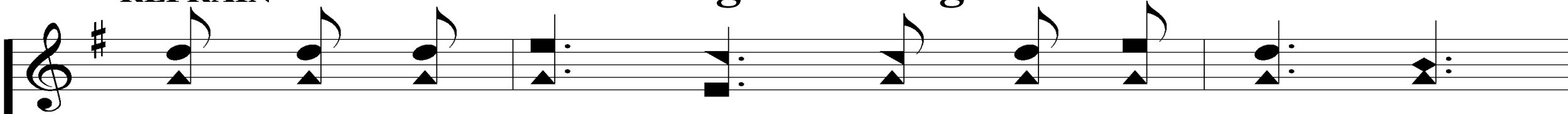

Heav-en - ly sun - light, heav-en - ly sun - light,

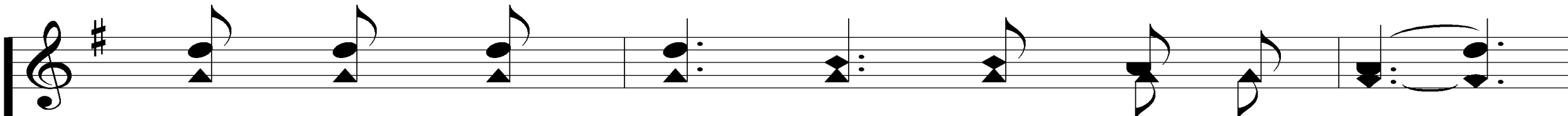
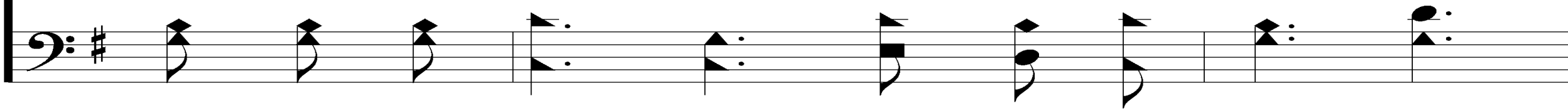

Flood-ing my soul with glo - ry di-vine;

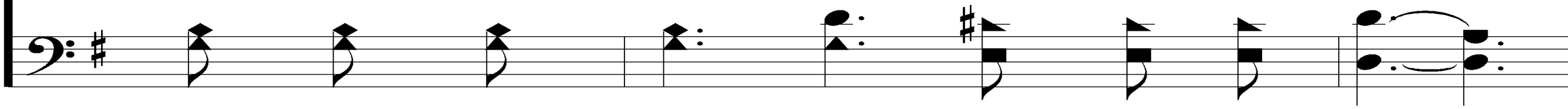

Walking In Sunlight

611

Hal - le - lu - jah! I am re - joic - ing,

Sing - ing His prais - es, Je - sus is mine.

Walking In Sunlight

611

3. In the bright sun - light, ev - er re - joic - ing,

Press - ing my way to man - sions a - bove;

Walking In Sunlight

611

Sing-ing His prais - es, glad - ly I'm walk - ing,

Walk-ing in sun - light, sun - light of love.

Walking In Sunlight

611

REFRAIN

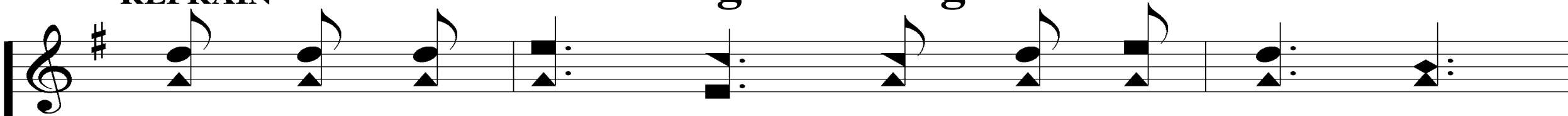

Heav-en - ly sun - light, heav-en - ly sun - light,

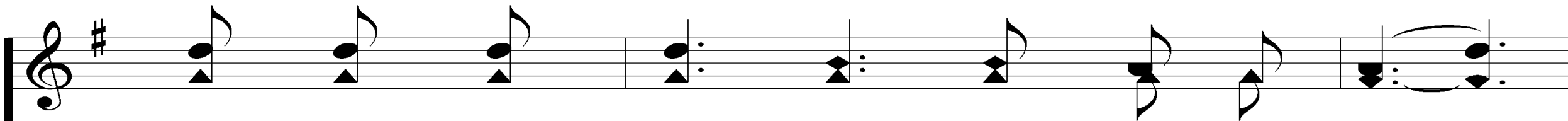
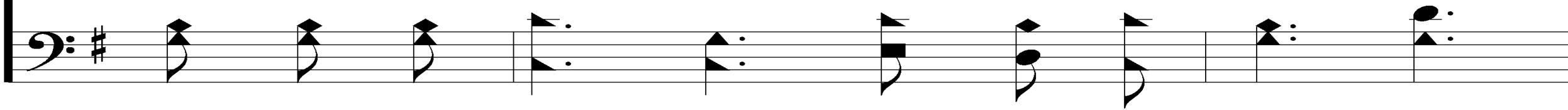

Flood-ing my soul with glo - ry di-vine;

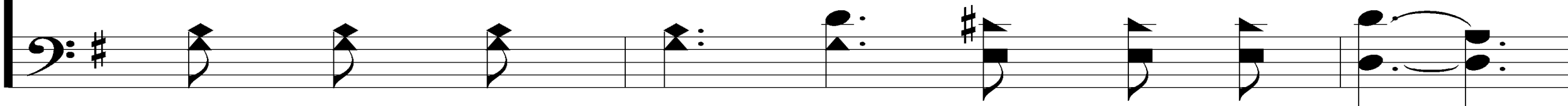

Walking In Sunlight

611

Hal - le - lu - jah! I am re - joic - ing,

Sing - ing His prais - es, Je - sus is mine.

SONG:

I KNOW THAT MY REDEEMER LIVES

#528

I Know That My Redeemer Lives

528

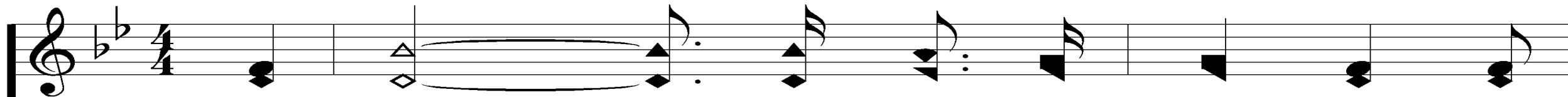

1. I know (*I know*) that my Re - deem - er lives,

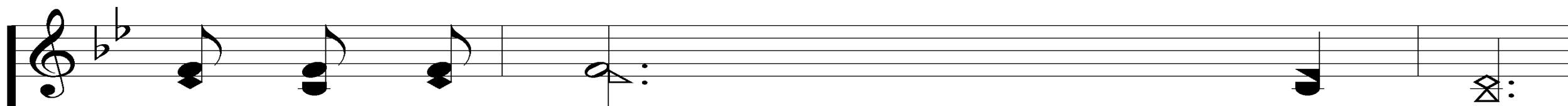
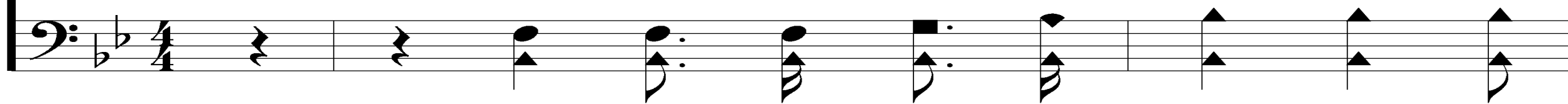

And ev - er prays (*and ev - er prays*) for me;

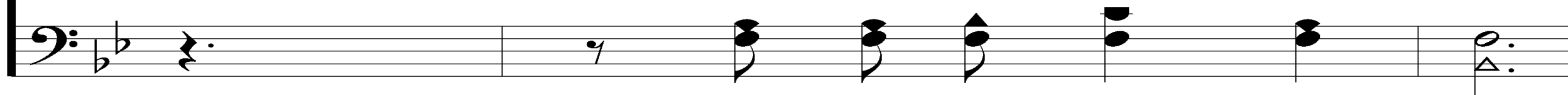

I Know That My Redeemer Lives

528

I know (*I know*) e - ter - nal life He

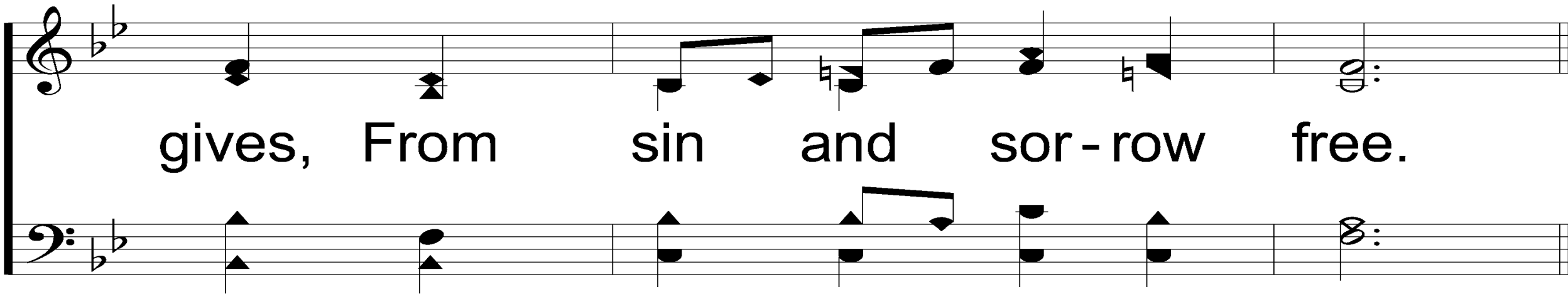

gives, From sin and sor - row free.

I Know That My Redeemer Lives

528

REFRAIN

I know, I know that my Re-deem-er lives, I

know, I know e-ter-nal life He gives;

I Know That My Redeemer Lives

528

I know, I know that my Re - deem - er lives, that

my my Re - deem - er lives.

I Know That My Redeemer Lives

528

2. He wills (*He wills*) that I should ho - ly be,

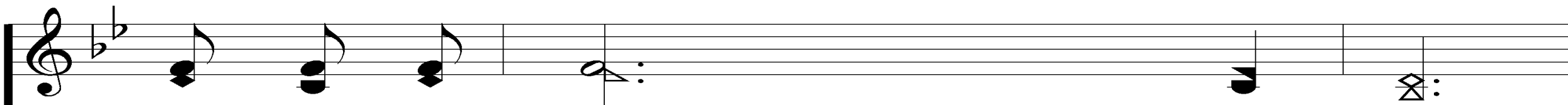
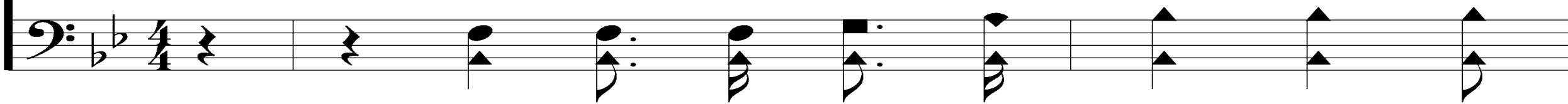

In word, in tho't, (*in word, in tho't,*) in deed;

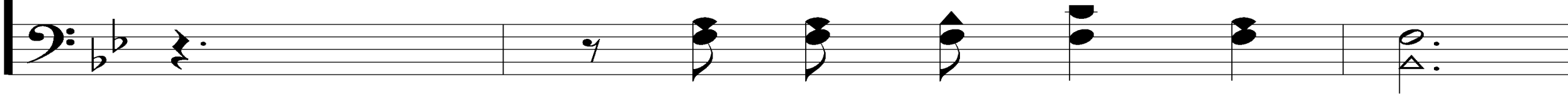

I Know That My Redeemer Lives

528

Then I (*then I*) His ho - ly face may

see, When from this earth - life freed.

I Know That My Redeemer Lives

528

REFRAIN

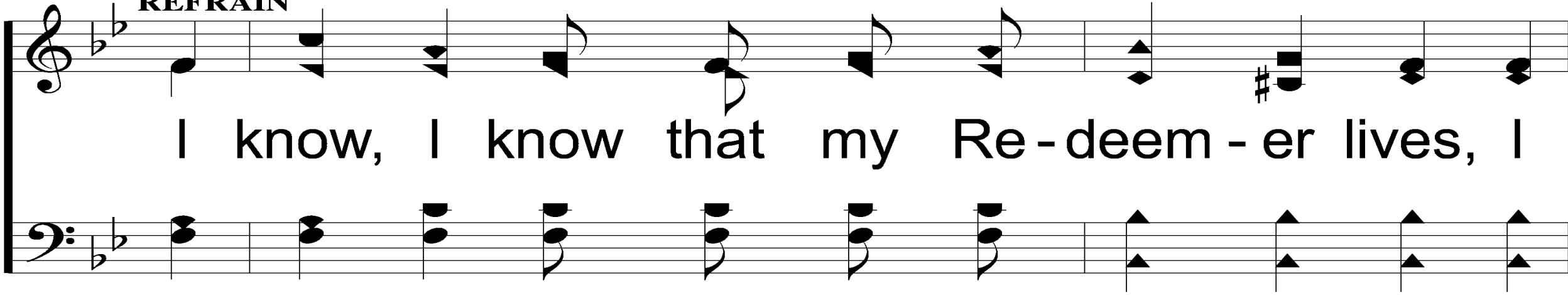

I know, I know that my Re - deem - er lives, I

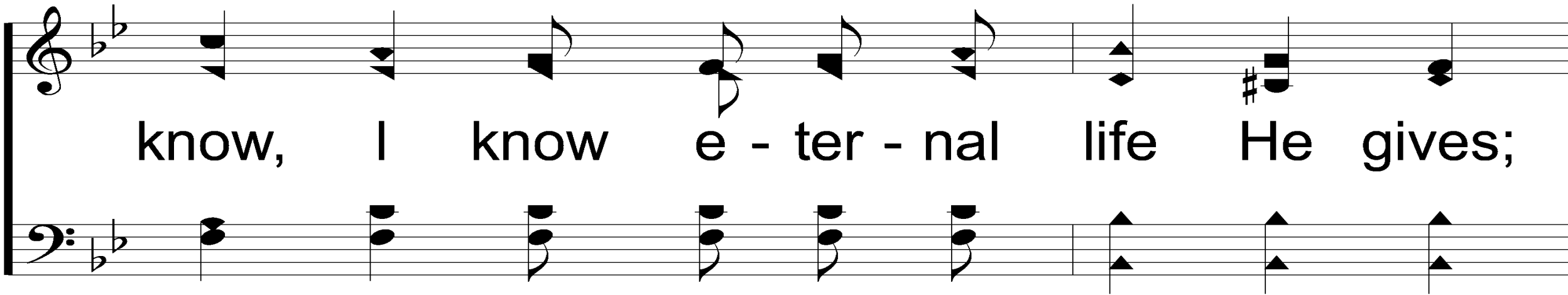

know, I know e - ter - nal life He gives;

I Know That My Redeemer Lives

528

I Know That My Redeemer Lives

528

4. I know (*I know*) that o - ver yon - der stands

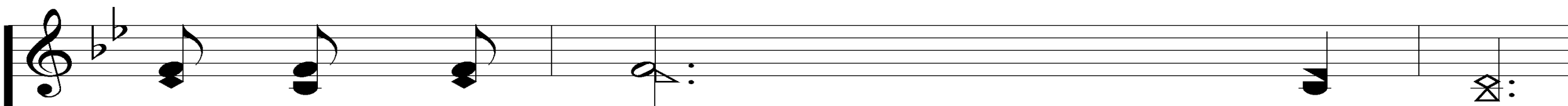
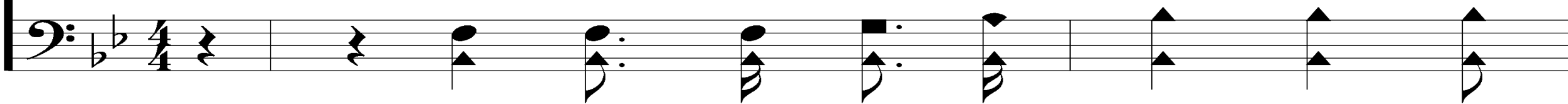

A place pre - pared (*a place pre - pared*) for me;

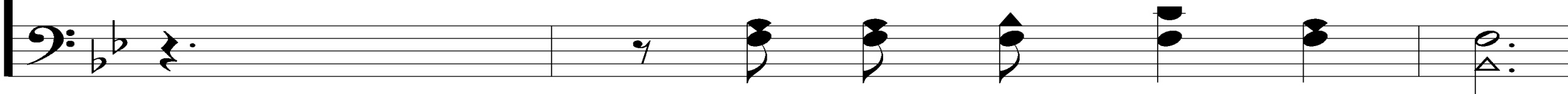

I Know That My Redeemer Lives

528

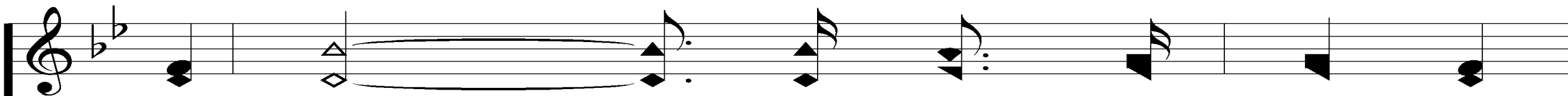

A home, (*a home,*) a house not made with

hands, Most won - der - ful to see.

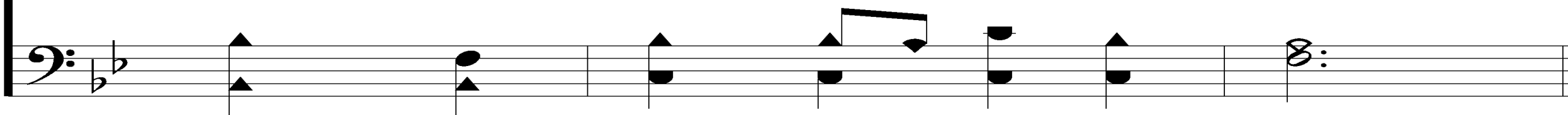

I Know That My Redeemer Lives

528

REFRAIN

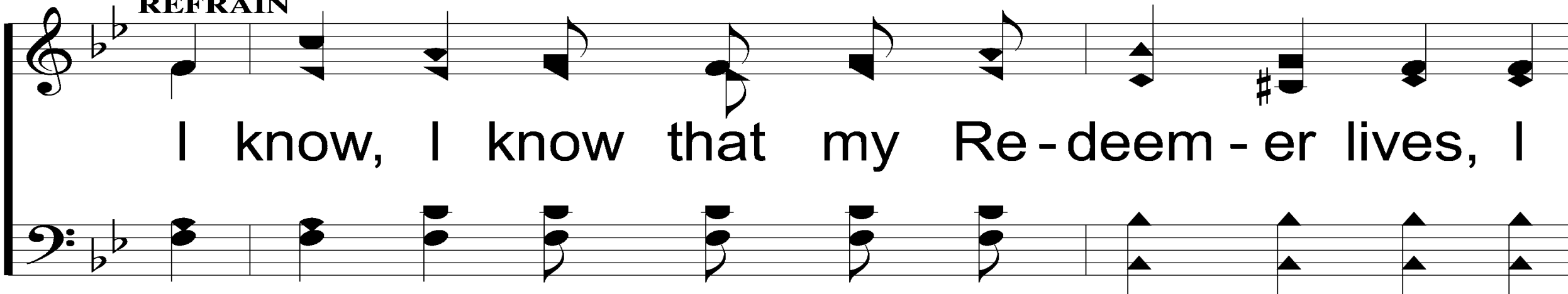

I know, I know that my Re - deem - er lives, I

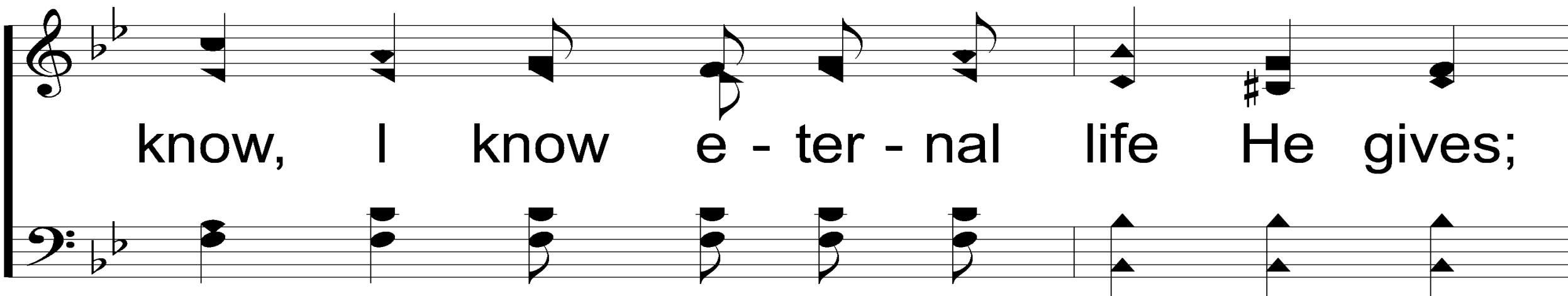

know, I know e - ter - nal life He gives;

I Know That My Redeemer Lives

528

I know, I know that my Re - deem - er lives, that

I know that my Re - deem - er lives, that

my Re - deem - er lives.

my

OPENING PRAYER

SONG:

HEAVEN CAME DOWN

#517

Heaven Came Down

517

1. Oh, what a won - der - ful, won - der - ful day

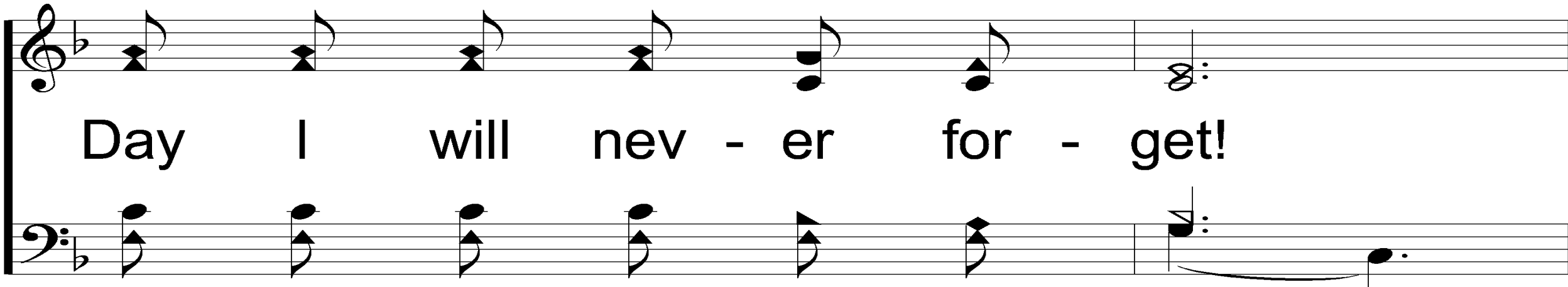

Day I will nev - er for - get!

Heaven Came Down

517

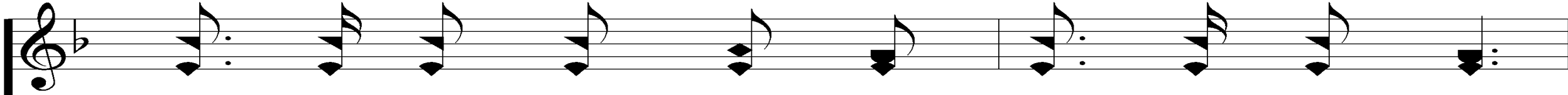

Af - ter I'd wan-dered in dark-ness a - way,

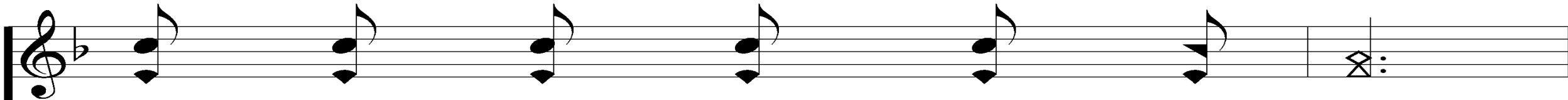
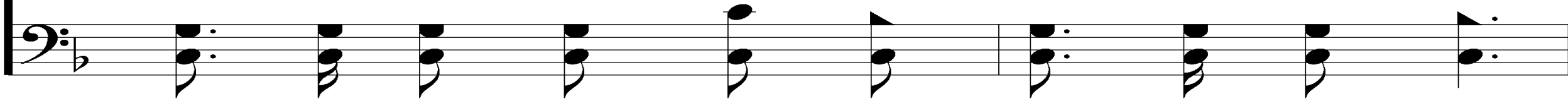

Je - sus my Sav - ior I met.

Heaven Came Down

517

Oh, what a ten - der, com - pas - sion - ate Friend!

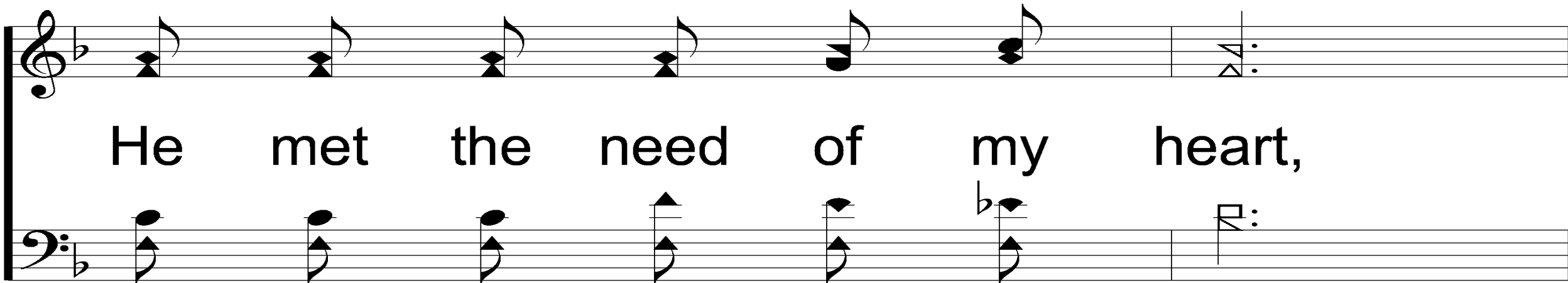

He met the need of my heart,

The second system of music continues the melody and bass line. The lyrics are: "He met the need of my heart,"

Heaven Came Down

517

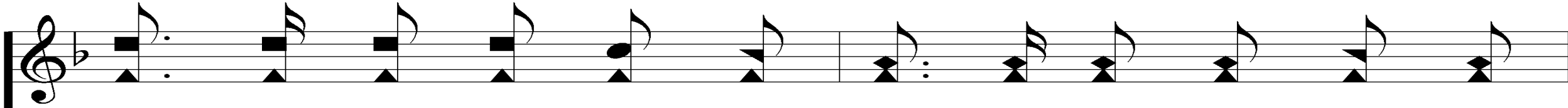

Shad-ows dis - pel - ling With joy I am tell - ing, He

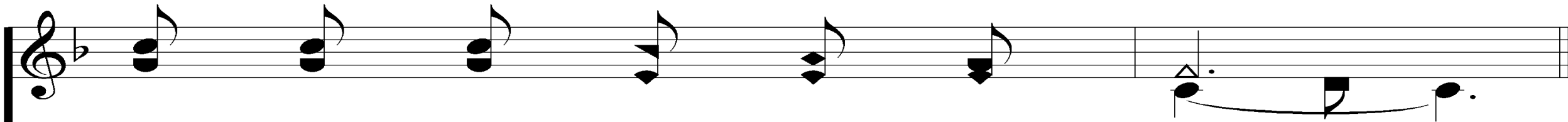
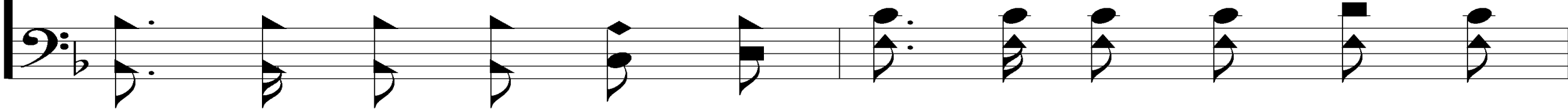

made all the dark - ness de - part!

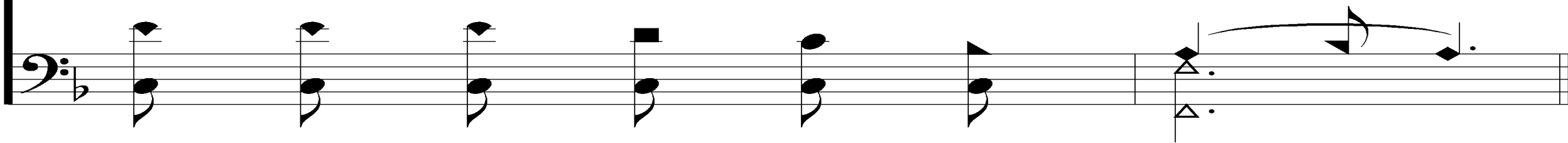

Heaven Came Down

517

REFRAIN

Heav - en came down and

glo - ry filled my soul, *filled my soul,*

Heaven Came Down

517

When at the Cross the Sav-ior made me

whole *made me whole.* My sins were washed a-way

Heaven Came Down

517

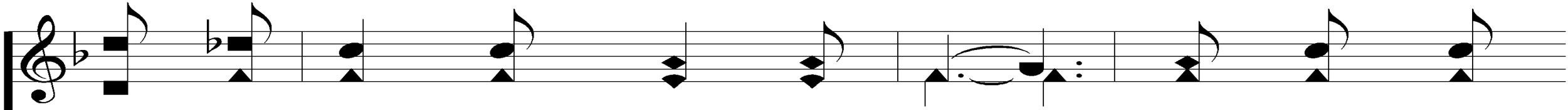

And my night was turned to - day. Heav-en came

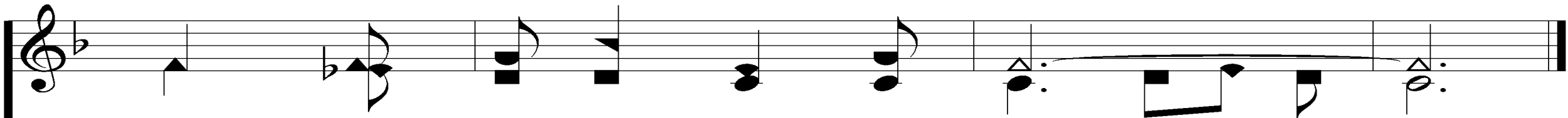
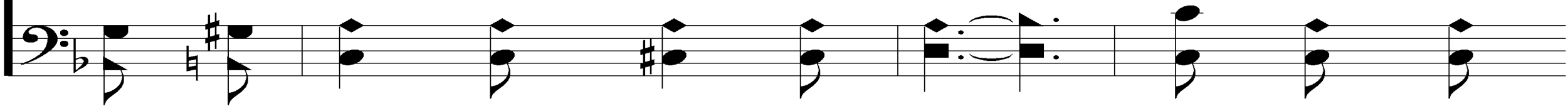

down and glo-ry filled my soul! *filled my soul!*

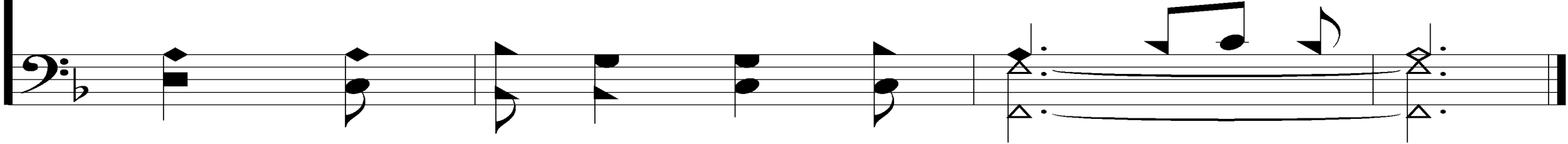

Heaven Came Down

517

3. Now I've a hope that will sure - ly en - dure

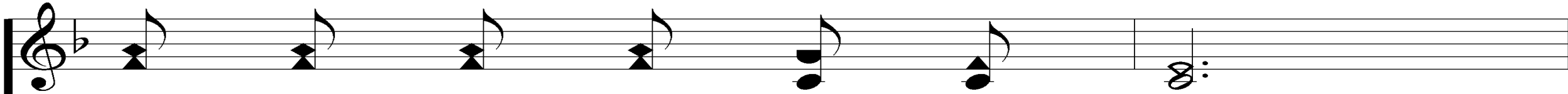

Af - ter the pass - ing of time;

Heaven Came Down

517

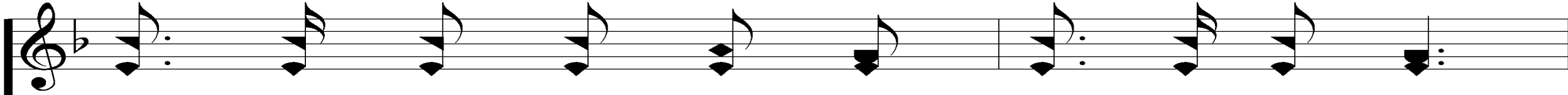

I have a fu - ture in heav - en for sure,

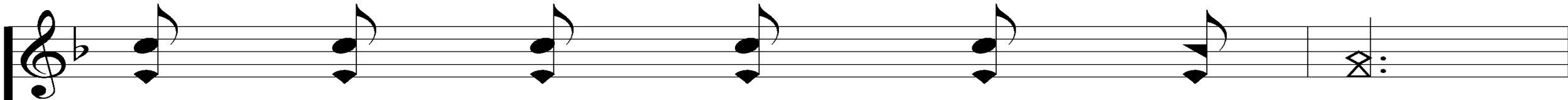
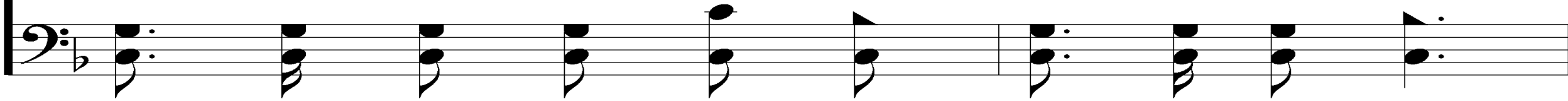

There in those man - sions sub - lime.

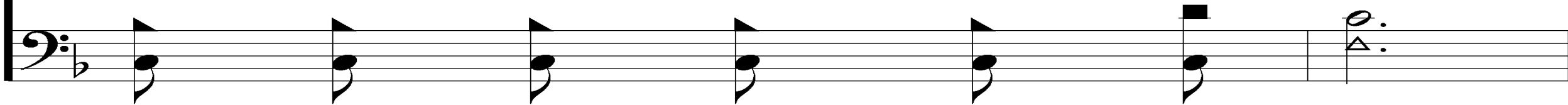

Heaven Came Down

517

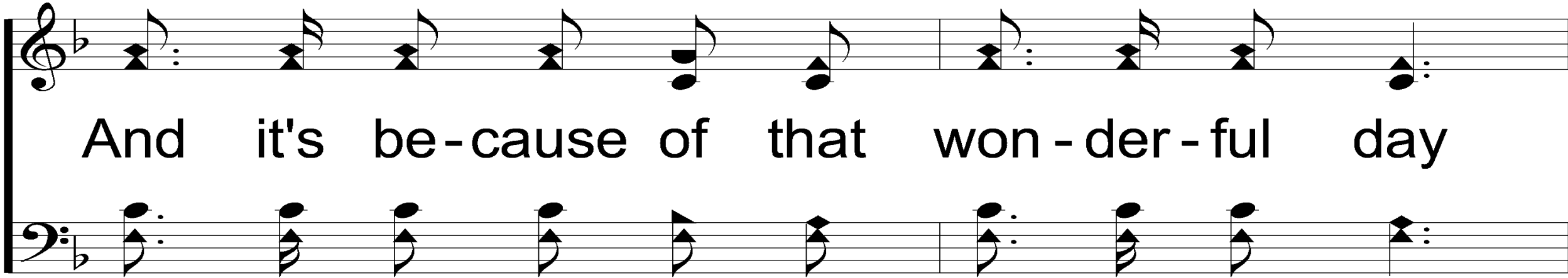

And it's be-cause of that won-der-ful day

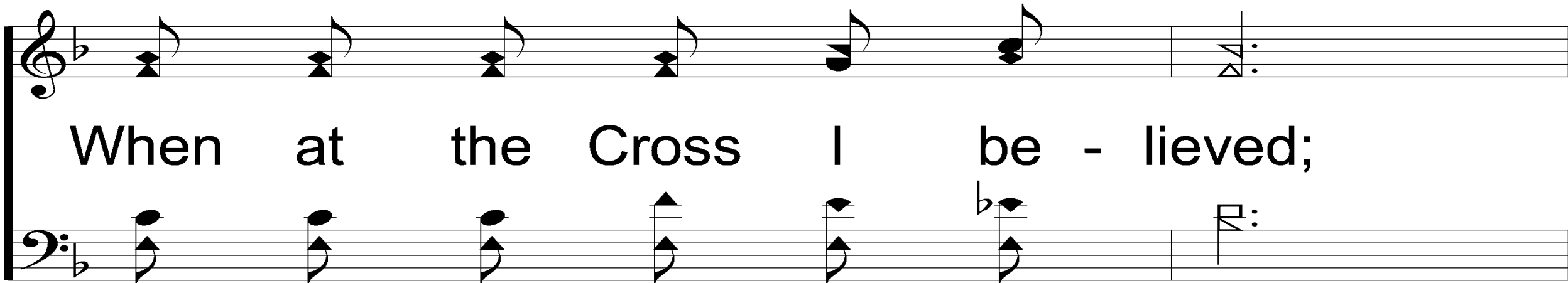

When at the Cross I be - lieved;

Heaven Came Down

517

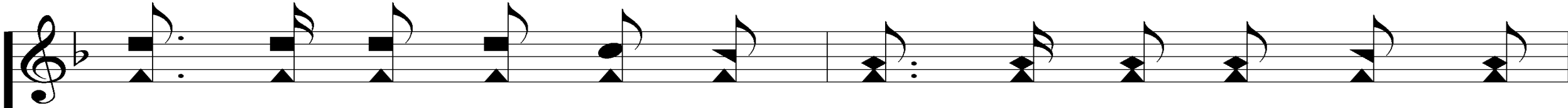

Rich - es e - ter - nal And bless - ings su - per - nal From

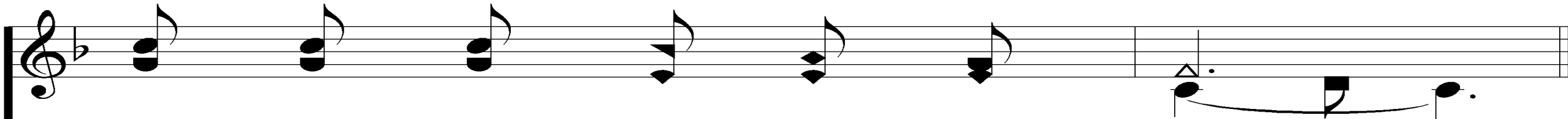
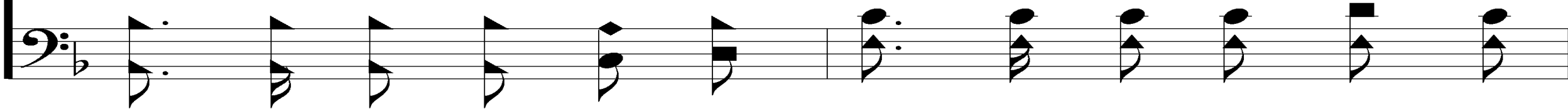

His pre - cious hand I re - ceived.

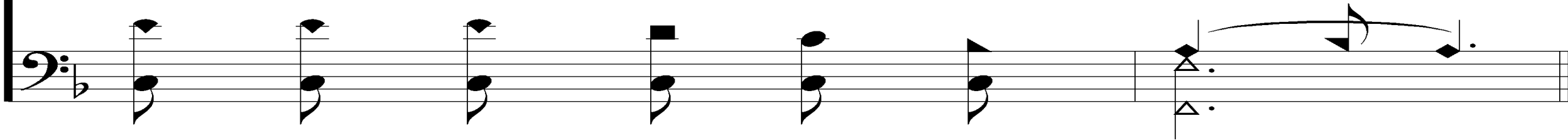

Heaven Came Down

517

REFRAIN

Heav - en came down and

glo - ry filled my soul, *filled my soul,*

Heaven Came Down

517

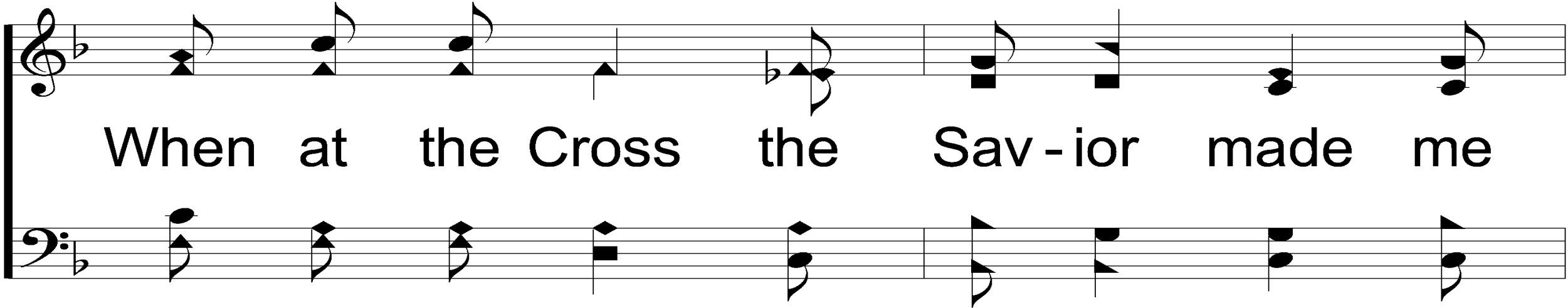

When at the Cross the Sav-ior made me

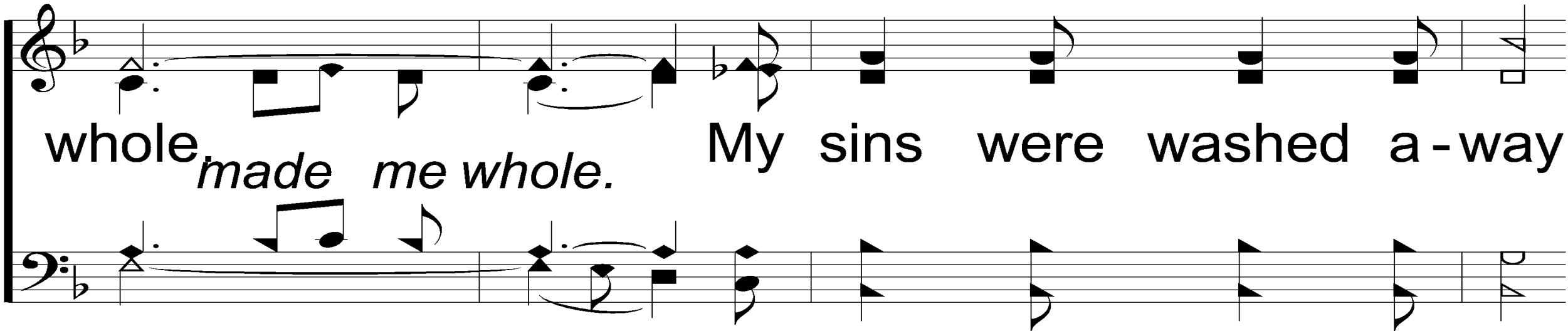

whole *made me whole.* My sins were washed a-way

Heaven Came Down

517

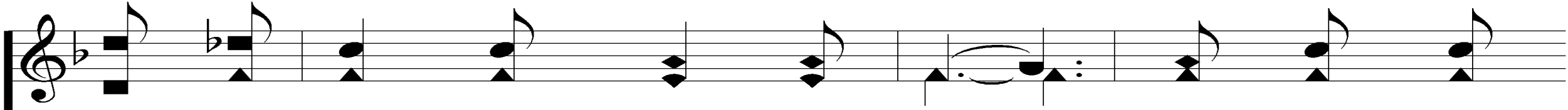

And my night was turned to - day. Heav-en came

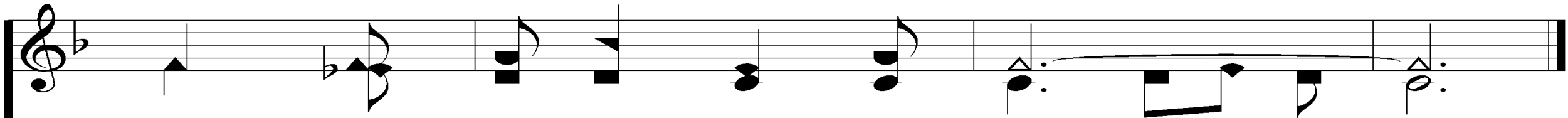
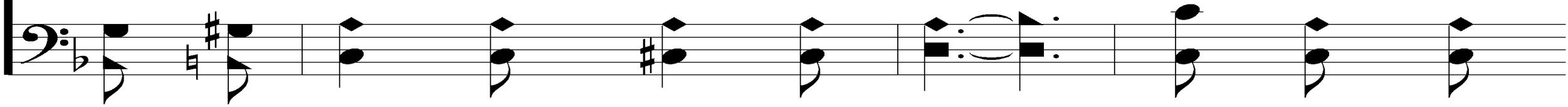

down and glo-ry filled my soul! *filled my soul!*

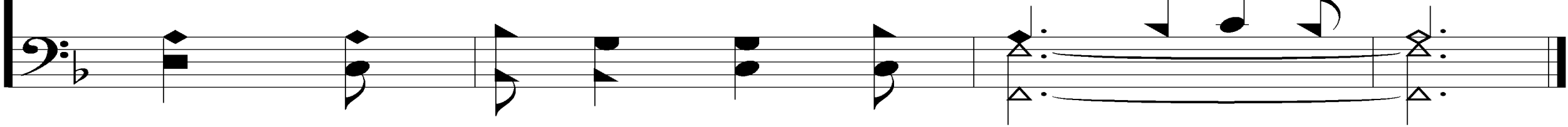

SONG:

SHINE, JESUS, SHINE

#290

Shine, Jesus, Shine

unison

1. Lord, the light of Your love is shin - ing,
In the midst of the dark - ness shin - ing;

Ephesians 5:14

Arr. by Darrell Bledsoe

Words & Music by Graham Kendrick

© Copyright 1987 by Make Way Music. Adm. by Music Services.
All Rights Reserved. Used by Permission.

© 2005 ePraise Hymnal by Taylor Publications

Shine, Jesus, Shine

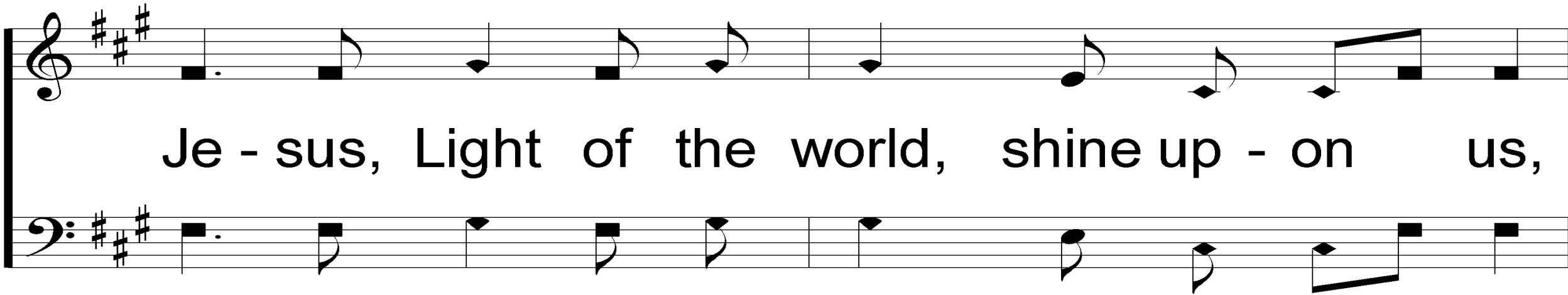

Je - sus, Light of the world, shine up - on us,

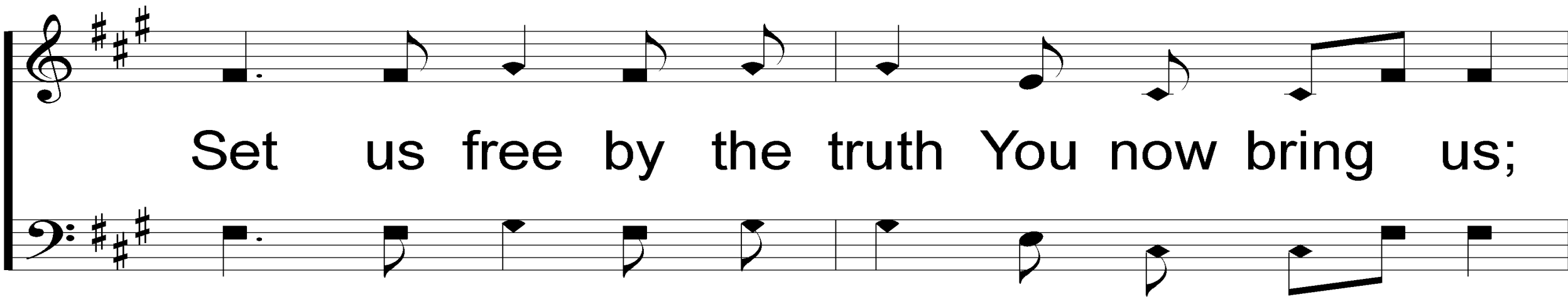

Set us free by the truth You now bring us;

Shine, Jesus, Shine

Shine, Jesus, Shine

Chorus

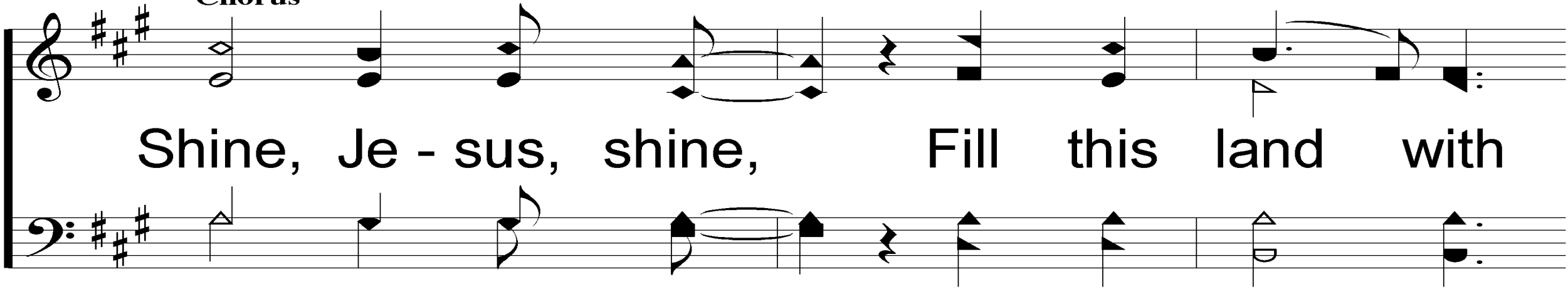

Shine, Je - sus, shine, Fill this land with

the Fa - ther's glo - ry; Blaze, Spir - it blaze,

Shine, Jesus, Shine

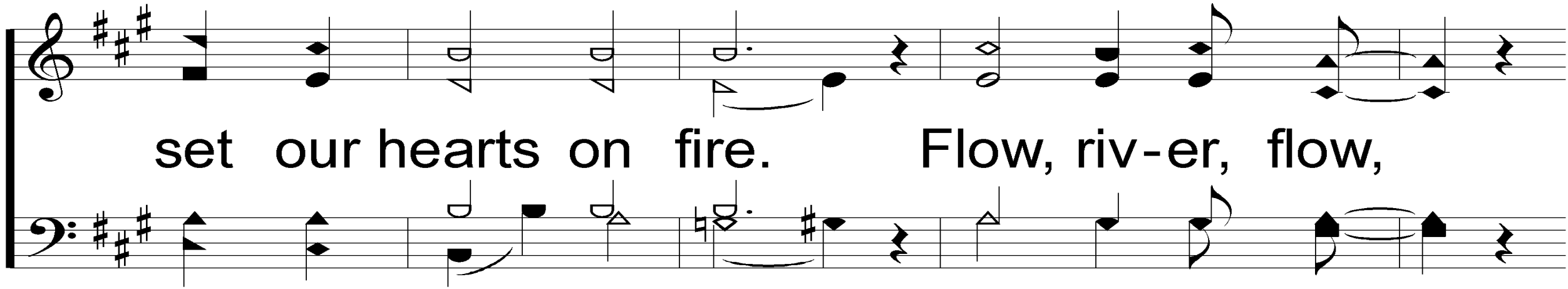

set our hearts on fire. Flow, riv-er, flow,

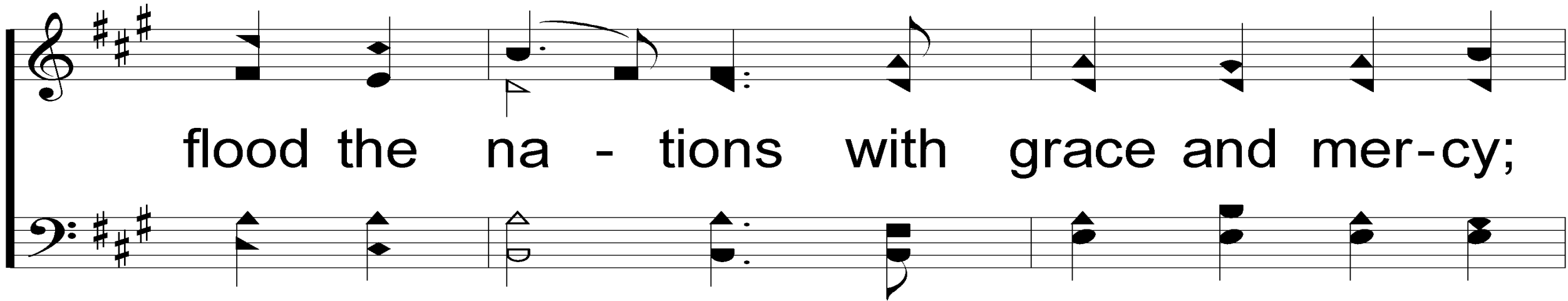

flood the na - tions with grace and mer-cy;

Shine, Jesus, Shine

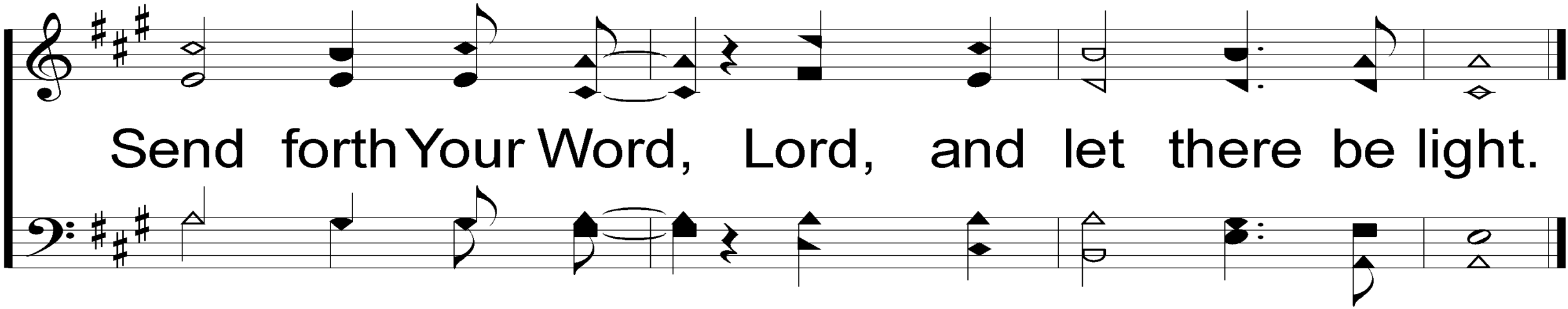

Send forth Your Word, Lord, and let there be light.

Shine, Jesus, Shine

unison

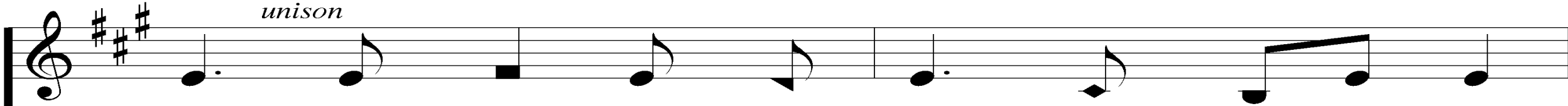

2. Lord, I come to Your awe - some pres - ence,

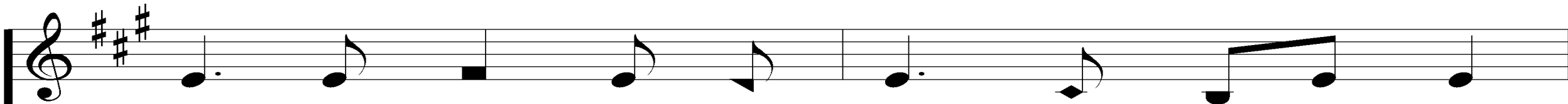
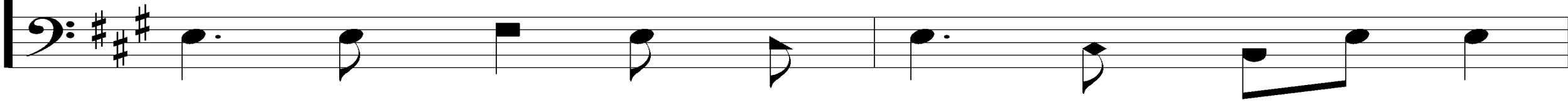

From the sha-dows in - to Your rad - iance;

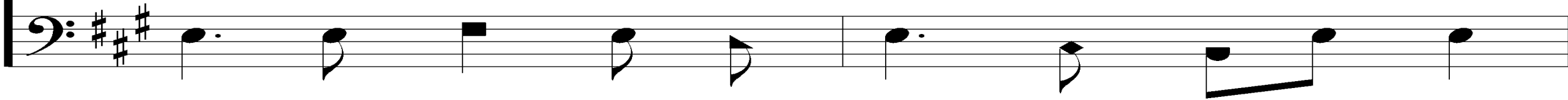

Shine, Jesus, Shine

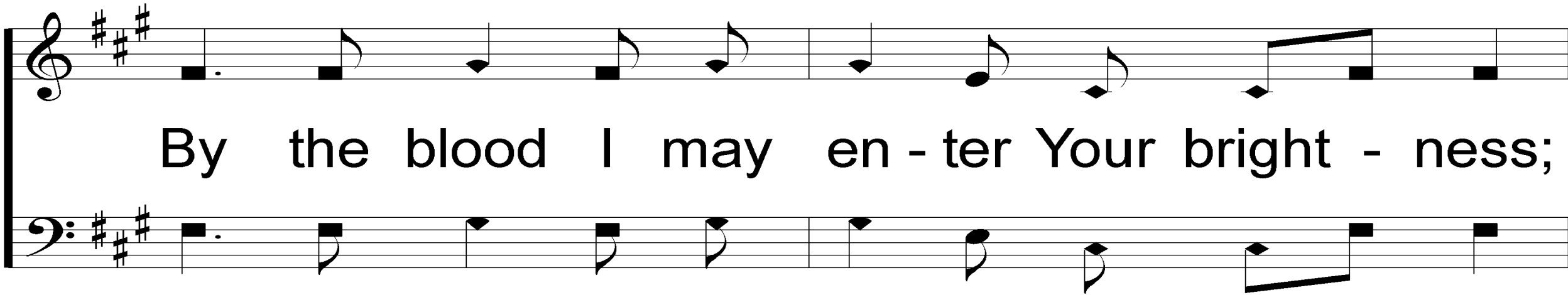

By the blood I may en - ter Your bright - ness;

Search me, try me, con - sume all my dark - ness;

Shine, Jesus, Shine

Shine, Jesus, Shine

Chorus

Shine, Je - sus, shine, Fill this land with

the Fa - ther's glo - ry; Blaze, Spir - it blaze,

Shine, Jesus, Shine

set our hearts on fire. Flow, riv-er, flow,

flood the na - tions with grace and mer-cy;

Shine, Jesus, Shine

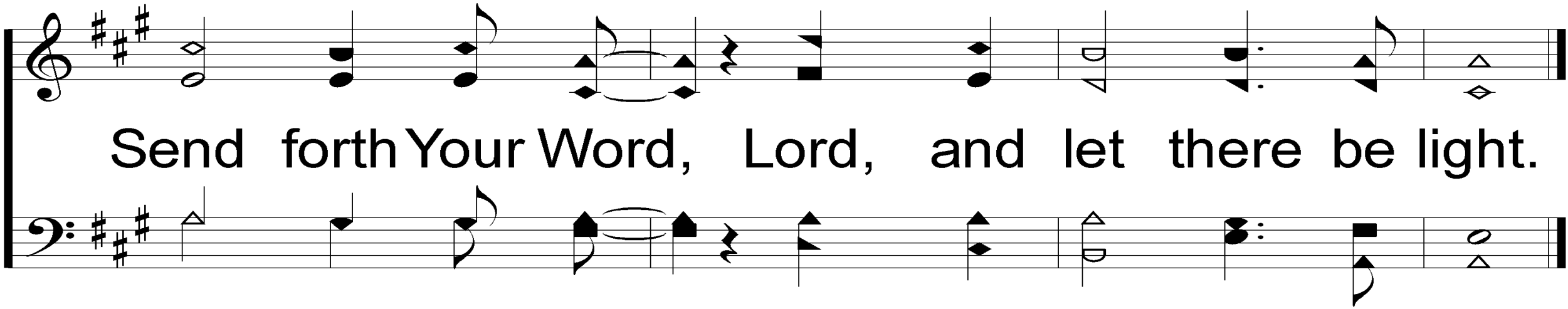

Send forth Your Word, Lord, and let there be light.

Shine, Jesus, Shine

unison

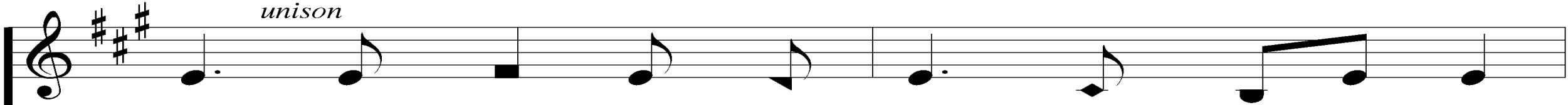

3. As we gaze on Your king - ly bright - ness,

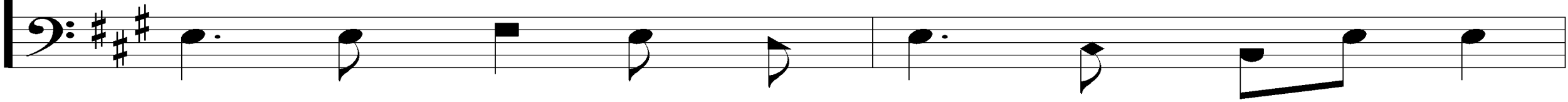

So our fa - ces dis - play Your like - ness;

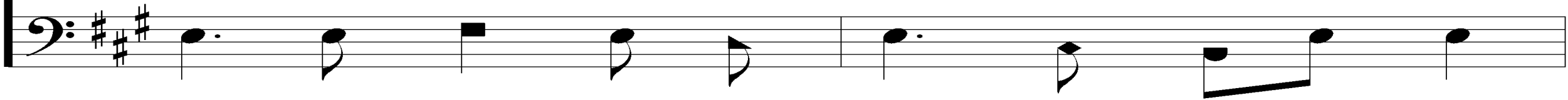

Shine, Jesus, Shine

Ev - er chang - ing from glo - ry to glo - ry,

Mir - rored here may our lives tell Your sto - ry

Shine, Jesus, Shine

Shine, Jesus, Shine

Chorus

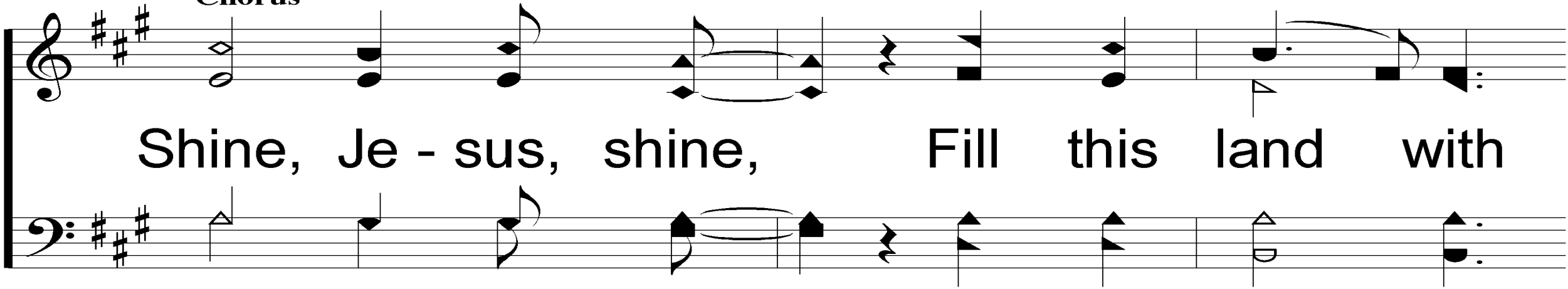

Shine, Je - sus, shine, Fill this land with

the Fa - ther's glo - ry; Blaze, Spir - it blaze,

Shine, Jesus, Shine

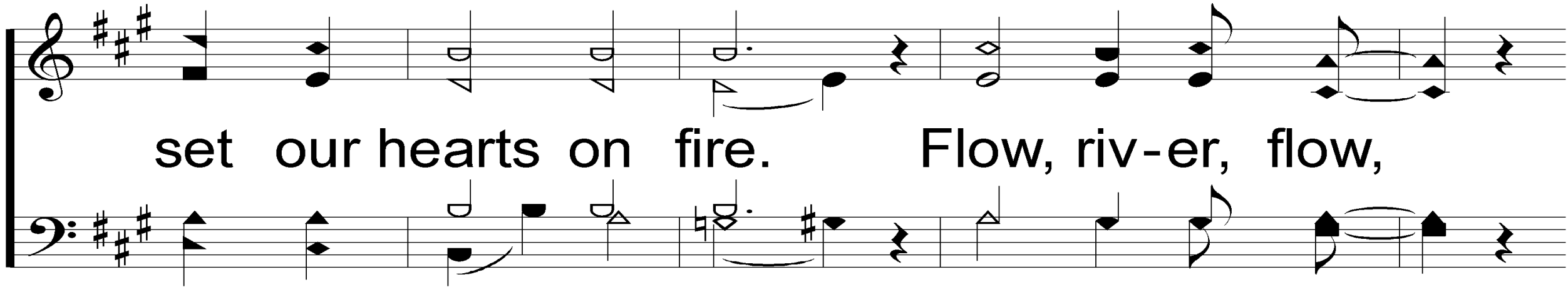

set our hearts on fire. Flow, riv-er, flow,

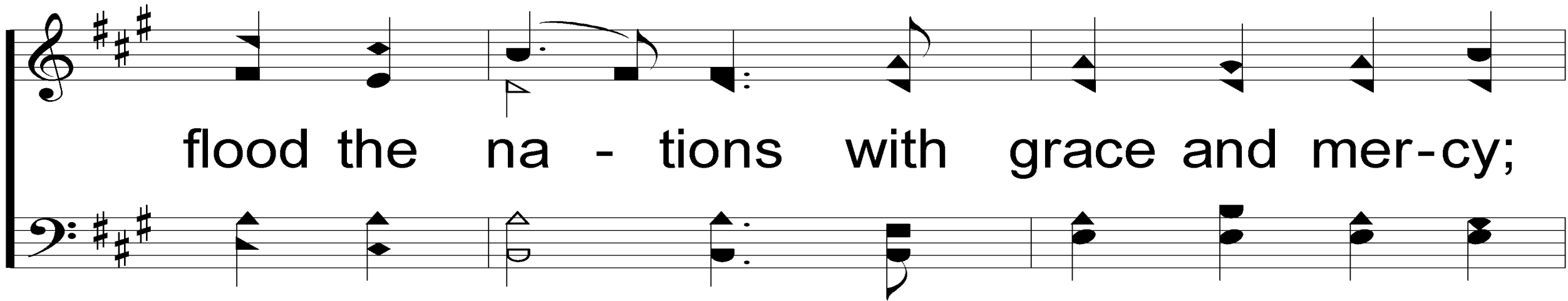

flood the na - tions with grace and mer-cy;

Shine, Jesus, Shine

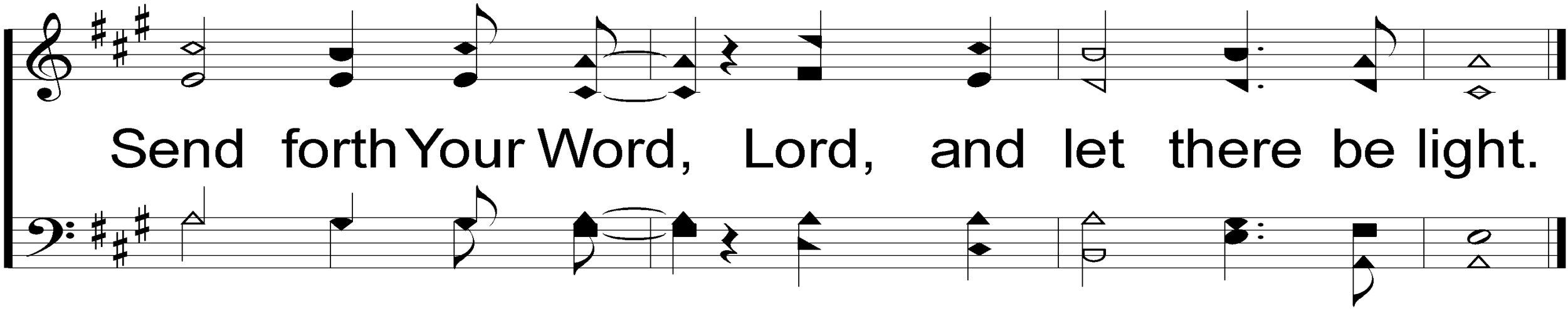

Send forth Your Word, Lord, and let there be light.

Shine, Jesus, Shine

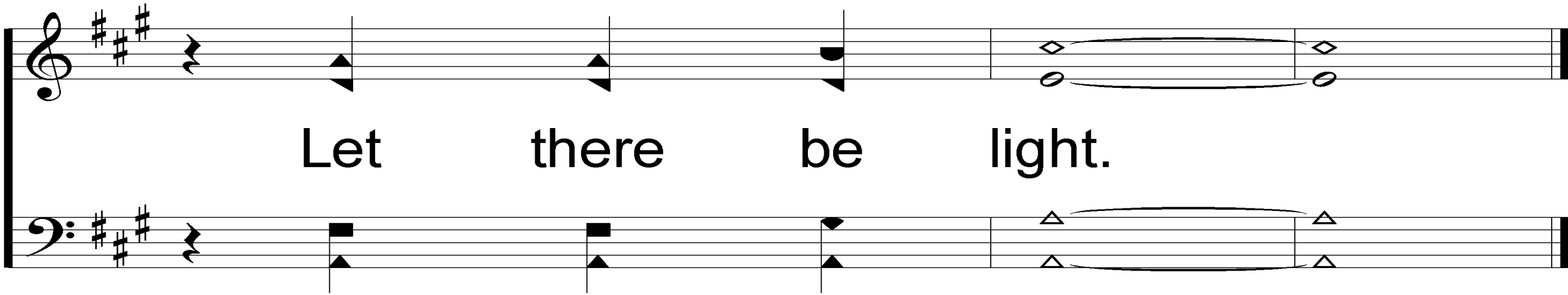

Let there be light.

A person is running away from the camera on a paved road that stretches towards a bright, hazy horizon. The scene is bathed in warm, golden light, suggesting sunrise or sunset. The background is slightly blurred, showing trees and buildings. The overall mood is one of determination and forward movement.

SCRIPTURE READING:
PROVERBS 16:18-20

IN PURSUIT OF

GODLY WISDOM

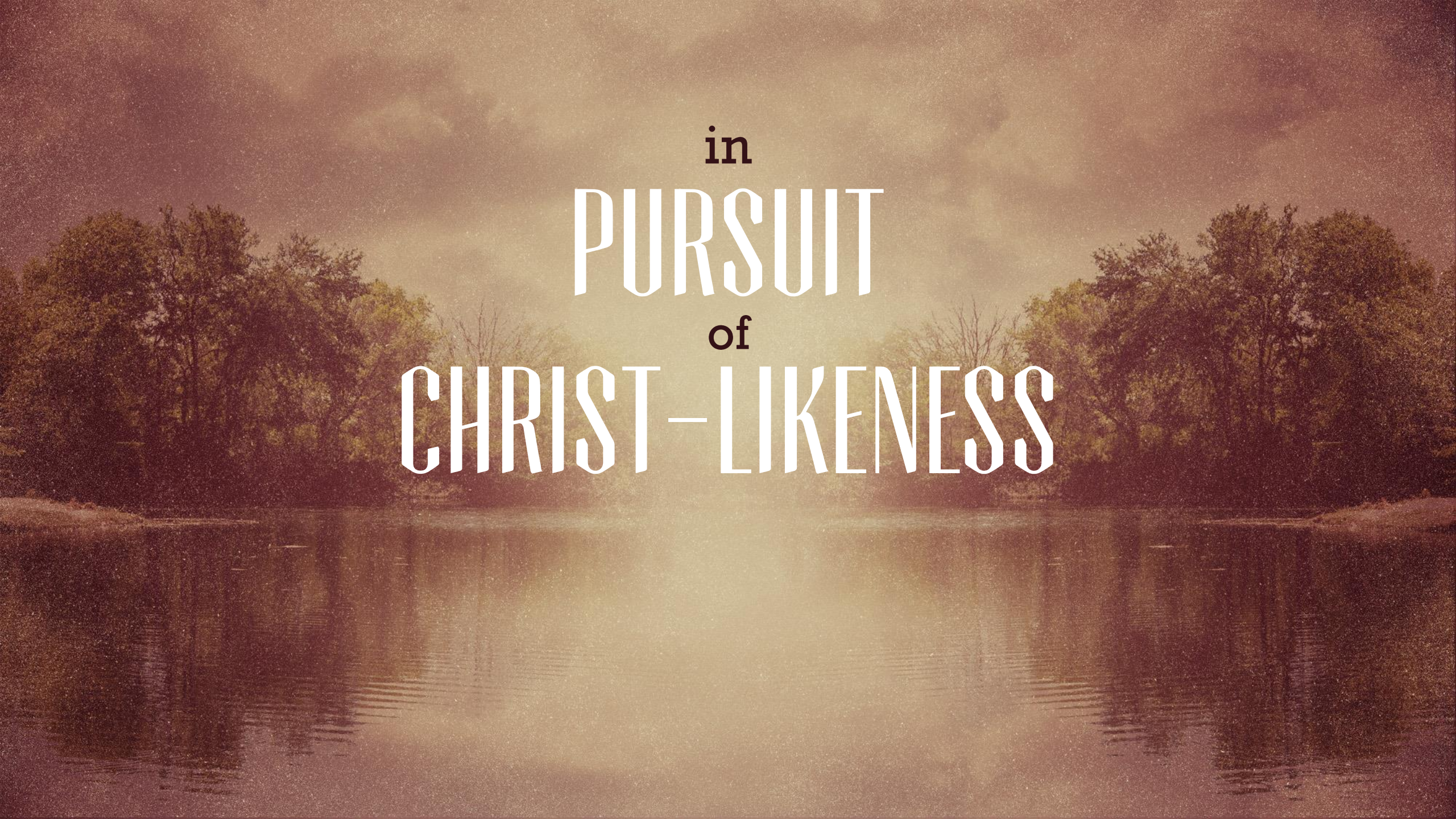

in
PURSUIT
of
CHRIST-LIKENESS

WHAT IS PRIDE?

WHAT IS PRIDE?

“The quality of having an excessively high opinion of oneself or one’s own importance.”

– Oxford Dictionary

THE DANGERS OF PRIDE

Isolation

THE DANGERS OF PRIDE

Isolation

From Others - Prov. 28:25, Eccl. 4:10

THE DANGERS OF PRIDE

Isolation

From Others - Prov. 28:25, Eccl. 4:10

From God – Isa. 59:1-2, Prov. 1:7

THE DANGERS OF PRIDE

Isolation

Stagnation

THE DANGERS OF PRIDE

Stagnation

No Learning – Prov. 16:21

THE DANGERS OF PRIDE

Isolation

Stagnation

Humiliation

THE DANGERS OF PRIDE

Humiliation

Matt. 23:12

Dan. 4:28-34

THE DANGERS OF PRIDE

Isolation

Stagnation

Humiliation

Destruction

THE DANGERS OF PRIDE

Destruction

Prov. 16:18

Christ-like
HUMILITY

WHAT IS HUMILITY?

“the quality of not thinking you are better than other people” – Oxford Dictionary

THE DELIGHTS OF HUMILITY

Communion

With Others – Eccl. 4:9-10

With God – Prov. 1:7

THE DELIGHTS OF HUMILITY

Communion
Progression

THE DELIGHTS OF HUMILITY

Progression

Prov. 16:18, 21, 23

Matt. 5:3

2 Pet. 1:10

THE DELIGHTS OF HUMILITY

Communion

Progression

Reputation

THE DELIGHTS OF HUMILITY

Reputation

Prov. 16:19, 21

15:33, 29:23

THE DELIGHTS OF HUMILITY

Communion

Progression

Reputation

Elation

THE DELIGHTS OF HUMILITY

Elation

Prov. 16:20

Isa. 29:19

A serene landscape featuring a calm lake in the foreground, with trees lining the shore. The sky is filled with soft, golden clouds, suggesting a sunset or sunrise. The overall mood is peaceful and contemplative.

Will You
HUMBLY
Follow
CHRIST?

There's A Fountain Free

909

1. There's a foun-tain free, 'tis for you and me:

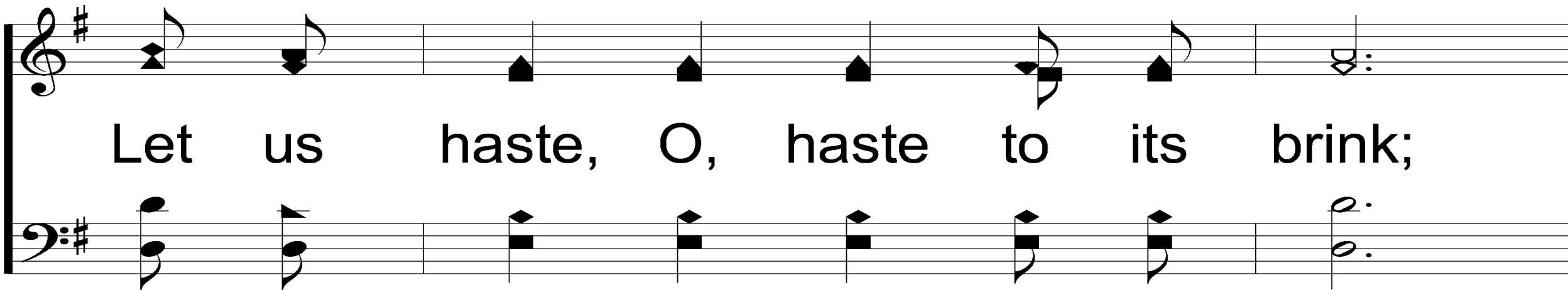

Let us haste, O, haste to its brink;

Zech. 13:1

Words: Mary B. C. Slade

Music: Asa B. Everett

There's A Fountain Free

909

'Tis the fount of love from the source a - bove,

And He bids us all free - ly drink.

There's A Fountain Free

909

REFRAIN

Will you come to the foun-tain free? Will you
Will you come,

come? 'tis for you and me;
Will you come,

There's A Fountain Free

909

Thirst - y soul, *Thirst - y soul,* hear the

wel - come call: 'Tis a foun - tain o - pened for all.

There's A Fountain Free

909

3. There's a rock that's cleft and no soul is left,

That may not its pure wa - ters share;

There's A Fountain Free

909

'Tis for you and me, and its stream I see:

Let us hasten joyfully there.

There's A Fountain Free

909

REFRAIN

Will you come to the foun-tain free? Will you
Will you come,

come? 'tis for you and me;
Will you come,

There's A Fountain Free

909

Thirst - y soul, *Thirst - y soul,* hear the

wel - come call: 'Tis a foun - tain o - pened for all.

OUR CONTRIBUTION

HEBREWS 13:15-16

“THEREFORE BY HIM LET US CONTINUALLY OFFER THE SACRIFICE OF PRAISE TO GOD, THAT IS, THE FRUIT OF OUR LIPS, GIVING THANKS TO HIS NAME. BUT DO NOT FORGET TO DO GOOD AND TO SHARE, FOR WITH SUCH SACRIFICES GOD IS WELL PLEASED.”

SONG:

BY CHRIST REDEEMED

#366

By Christ Redeemed

366

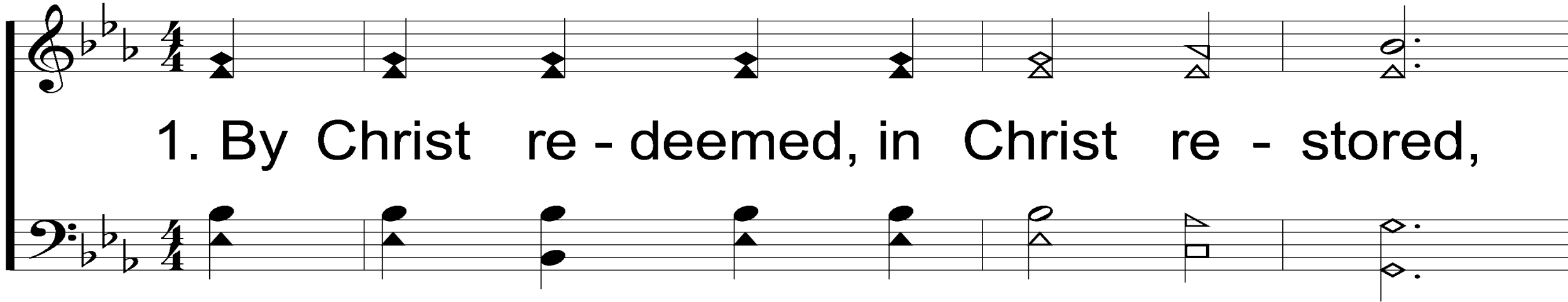

1. By Christ re - deemed, in Christ re - stored,

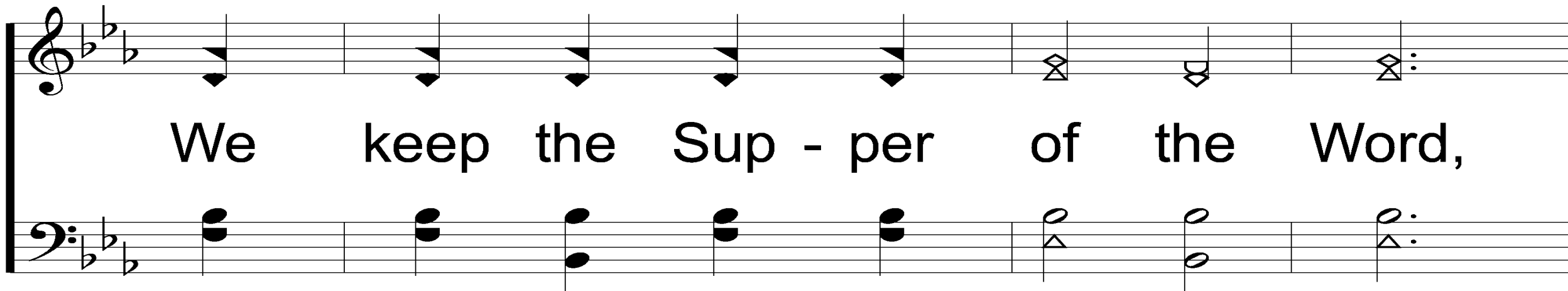

We keep the Sup - per of the Word,

Romans 3:22-24

Words: George Rawson

Music: Arthur H. Troyte's Chant

Presentation © 2006 by Taylor Publications

By Christ Redeemed

366

And show the death of our dear

Lord, Un - til He come!

By Christ Redeemed

366

2. His bod - y giv - en in our stead

Is seen in this me - mo - rial bread,

By Christ Redeemed

366

And as we drink we see the

blood, Un - til He come!

By Christ Redeemed

366

3 And thus that dark be - tray - al night

With the last ad - vent we u - nite,

By Christ Redeemed

366

By one bright chain of lov - ing

rite, Un - til He come!

THE UNLEAVENED BREAD

HEBREWS 4:14-16

“SEEING THEN THAT WE HAVE A GREAT HIGH PRIEST WHO HAS PASSED THROUGH THE HEAVENS, JESUS THE SON OF GOD, LET US HOLD FAST OUR CONFESSION. FOR WE DO NOT HAVE A HIGH PRIEST WHO CANNOT SYMPATHIZE WITH OUR WEAKNESSES, BUT WAS IN ALL POINTS TEMPTED AS WE ARE, YET WITHOUT SIN. LET US THEREFORE COME BOLDLY TO THE THRONE OF GRACE, THAT WE MAY OBTAIN MERCY AND FIND GRACE TO HELP IN TIME OF NEED.”

THE FRUIT OF THE VINE

HEBREWS 9:11-15

“BUT CHRIST CAME AS HIGH PRIEST OF THE GOOD THINGS TO COME, WITH THE GREATER AND MORE PERFECT TABERNACLE NOT MADE WITH HANDS, THAT IS, NOT OF THIS CREATION. NOT WITH THE BLOOD OF GOATS AND CALVES, BUT WITH HIS OWN BLOOD HE ENTERED THE MOST HOLY PLACE ONCE FOR ALL, HAVING OBTAINED ETERNAL REDEMPTION. FOR IF THE BLOOD OF BULLS AND GOATS AND THE ASHES OF A HEIFER, SPRINKLING THE UNCLEAN, SANCTIFIES FOR THE PURIFYING OF THE FLESH, HOW MUCH MORE SHALL THE BLOOD OF CHRIST, WHO THROUGH THE ETERNAL SPIRIT OFFERED HIMSELF WITHOUT SPOT TO GOD, CLEANSE YOUR CONSCIENCE FROM DEAD WORKS TO SERVE THE LIVING GOD? AND FOR THIS REASON HE IS THE MEDIATOR OF THE NEW COVENANT, BY MEANS OF DEATH, FOR THE REDEMPTION OF THE TRANSGRESSIONS UNDER THE FIRST COVENANT, THAT THOSE WHO ARE CALLED MAY RECEIVE THE PROMISE OF THE ETERNAL INHERITANCE.”

CLOSING PRAYER

SONG:

TO CHRIST BE TRUE

#736

To Christ Be True

736

1. To Christ be loy - al and be true;

His ban - ner be un - furled,

Ps. 31:23-24; Eph. 6:11-17
Words: Elisha A. Hoffman
Music: D. M. Wilson

To Christ Be True

736

And borne a - loft till is se - cured

The con - quest of the world.

To Christ Be True

736

REFRAIN

To Christ the Lord be true, *ev - er true, For*

He will go with you,
He will ev - er go with you,

To Christ Be True

736

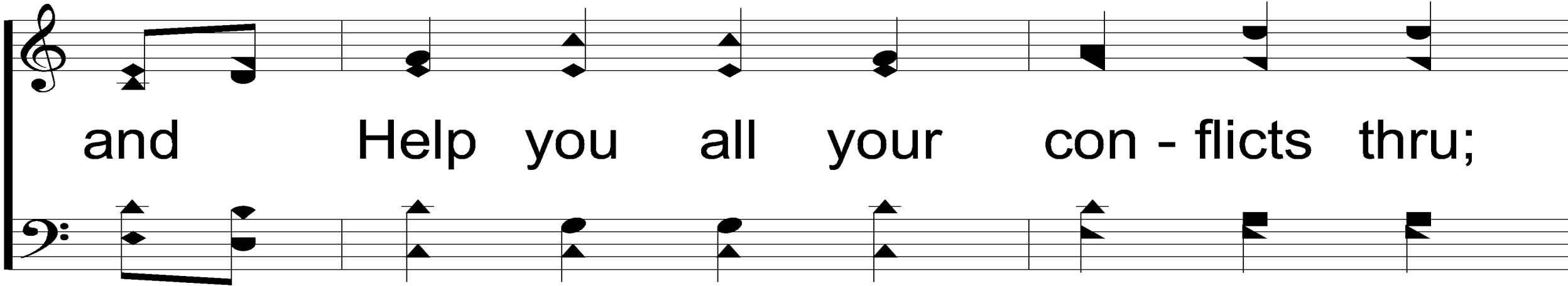

and Help you all your con - flicts thru;

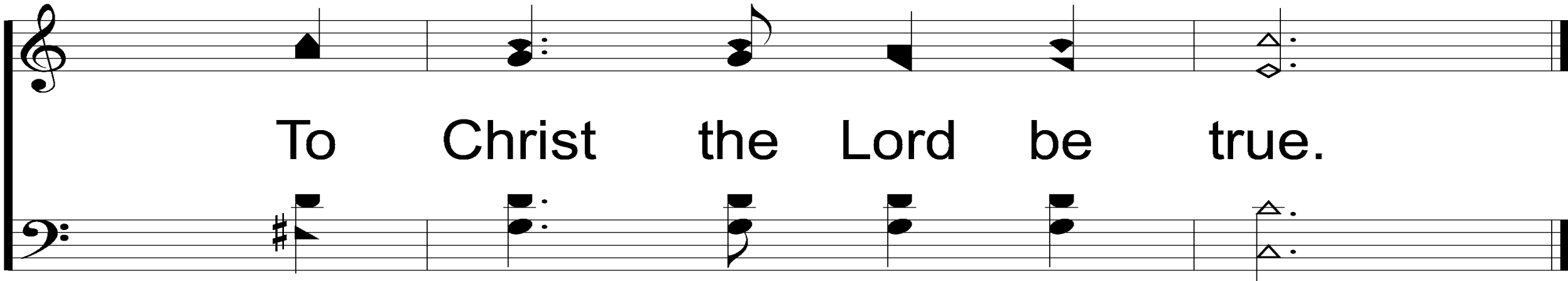

To Christ the Lord be true.

TODAY

**JOIN US FOR
A MEAL IN THE MPB
(NO EVENING WORSHIP)**

WEDNESDAY

WORSHIP & BIBLE CLASSES @ 6:30

THURSDAY

**“BUILDING YOUR FAITH” HOUR
@ 10 AM IN THE MPB**

